Air (from Orchestral Suite No. 3)

BWV 1068

Johann Sebastian Bach
Transcribed by Gek S. Low

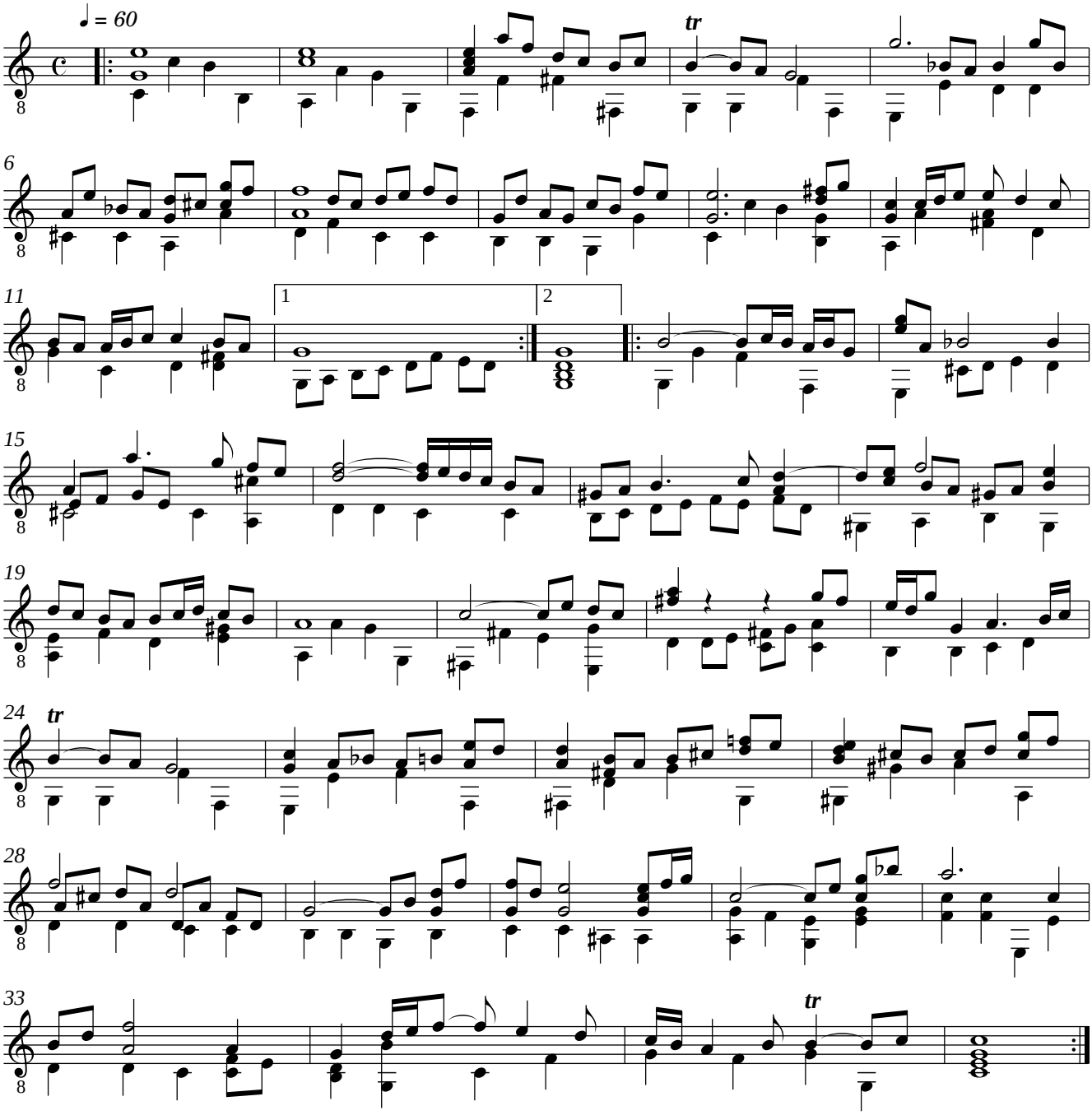

© 2006 Gek S. Low