AIR

BWV 1068

(Tr. A. Franzi)

(Si raccomanda il capotasto al II tasto)

J. S. BACH

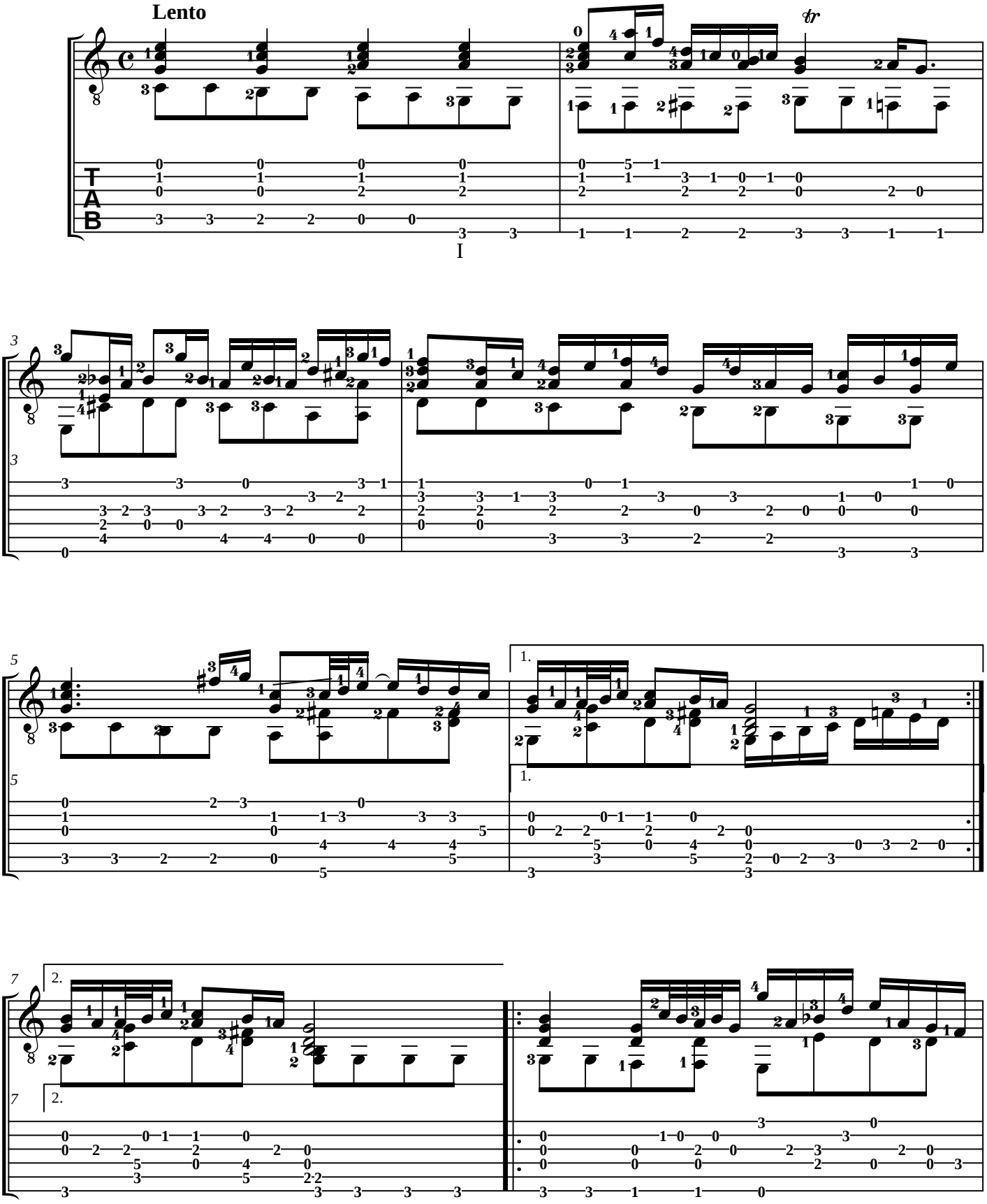

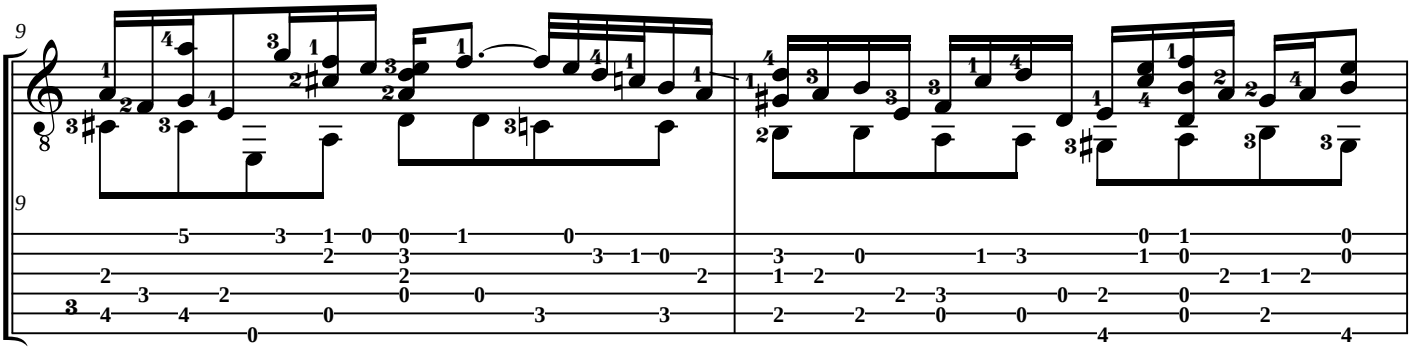

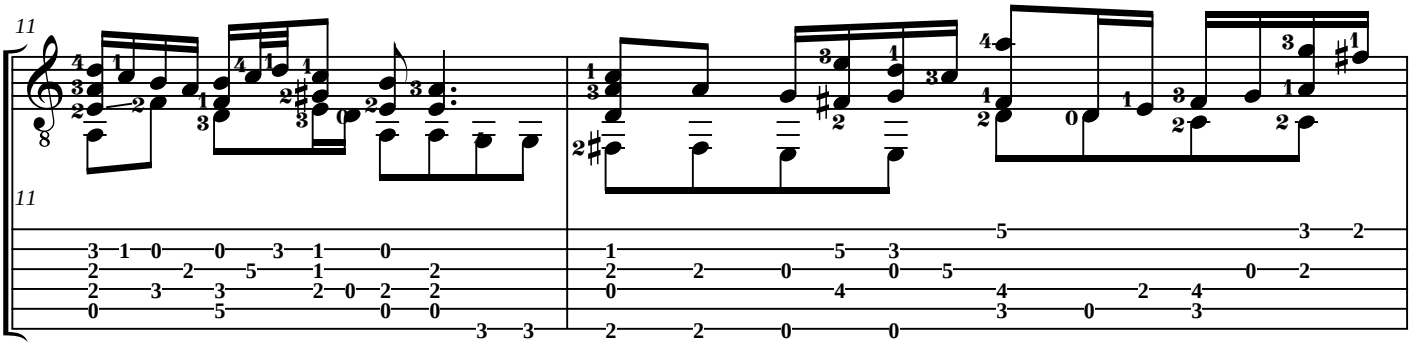

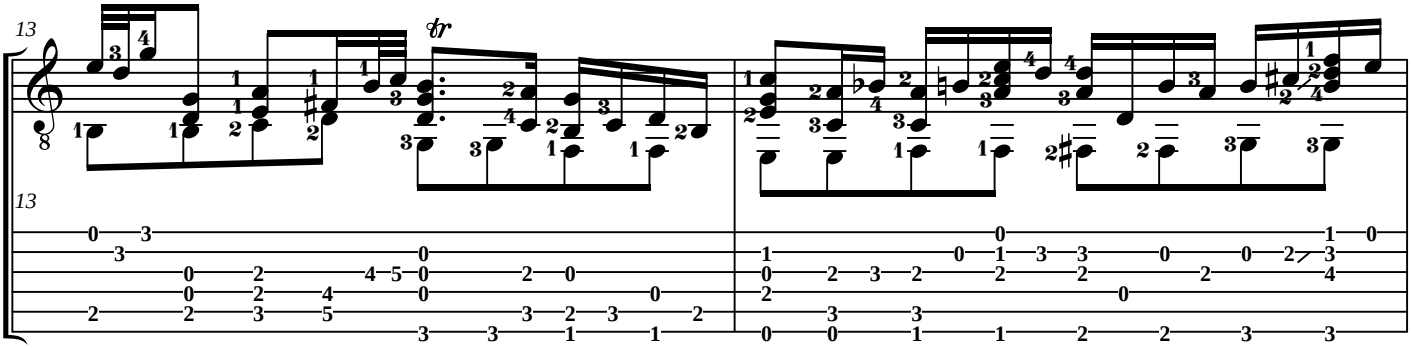
tr

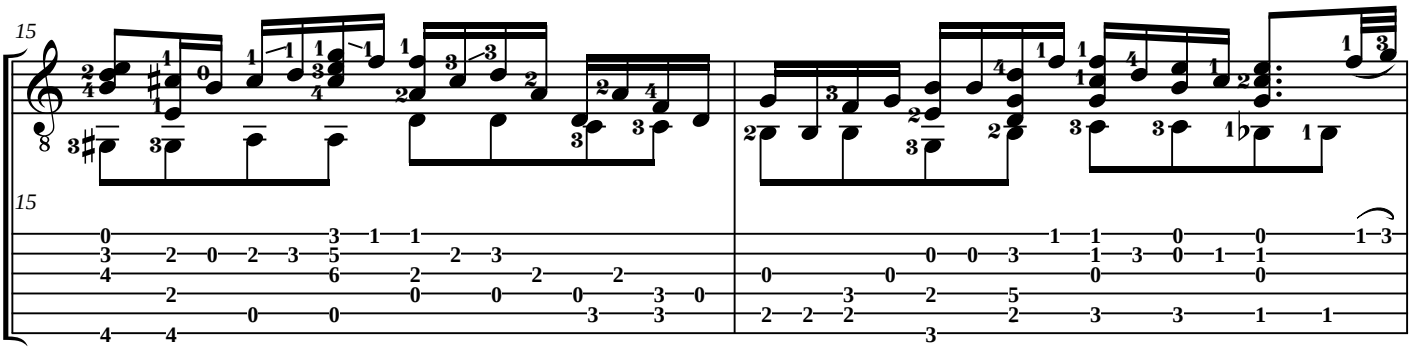

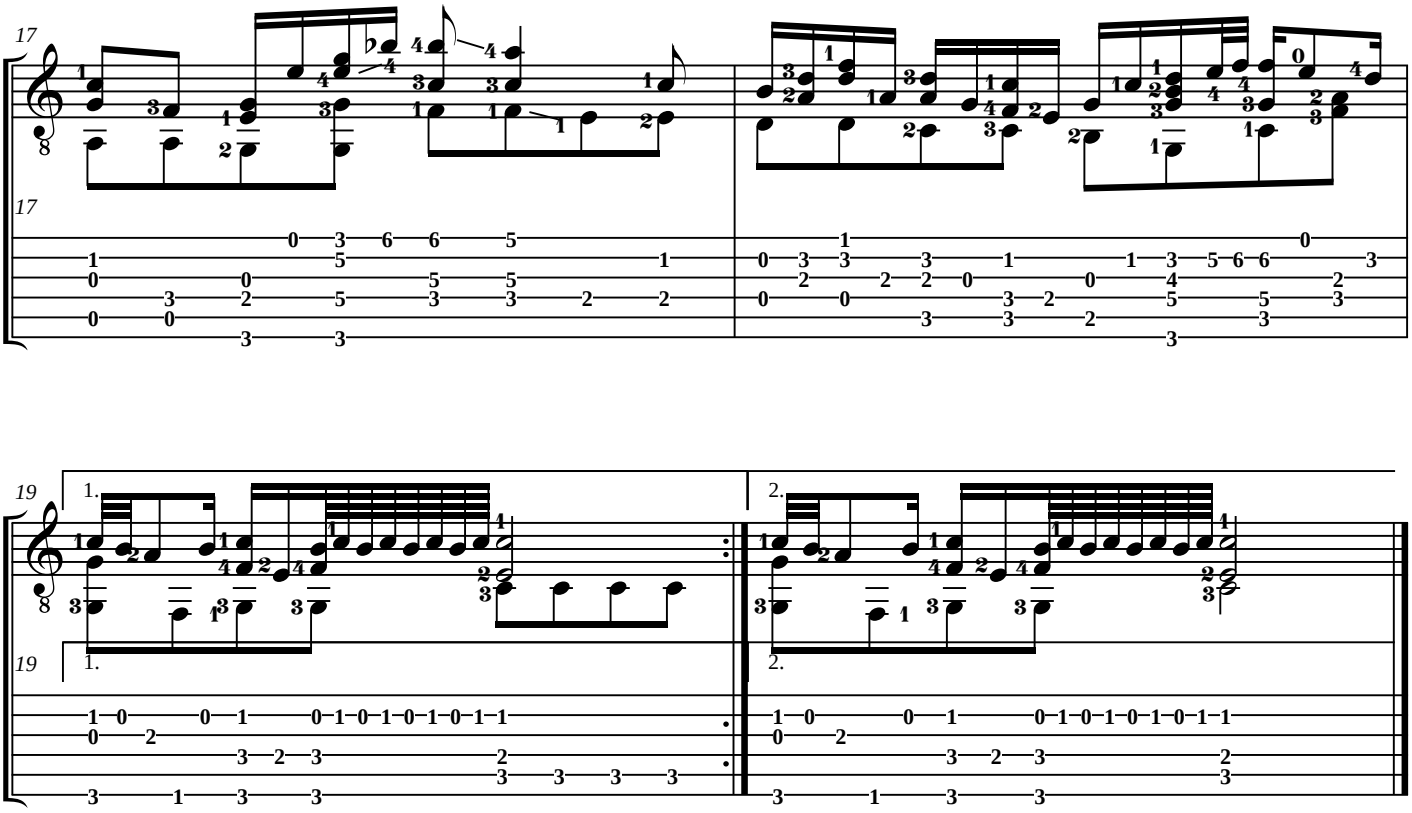
17
17
19
1.
2.
19
1.
2.