

J. S. Bach: 15 Two-Part Inventions

transcribed *for* solo guitar

transcribed by
Ken Hummer

Invention I

PosIII

3

5

7

9

①

②---

11

13

15

17

19

21

Invention II

(Original key: C minor)

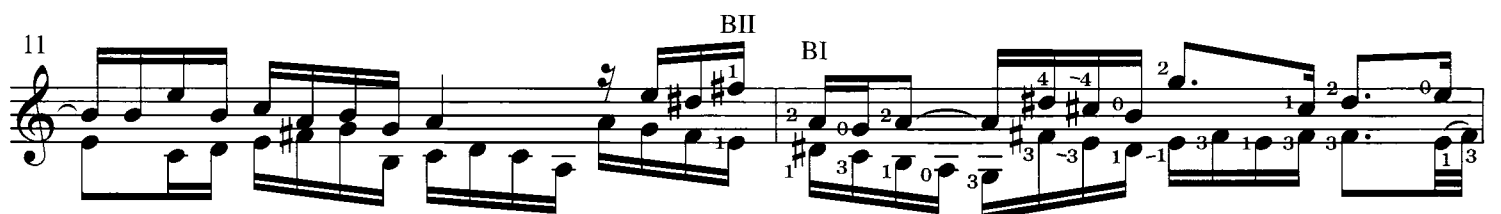
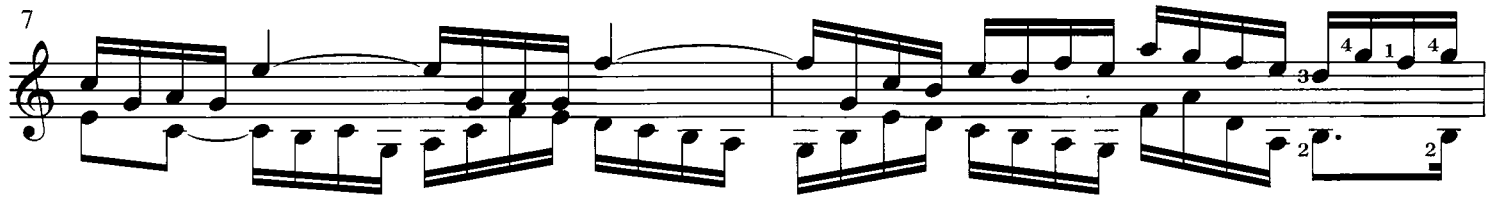
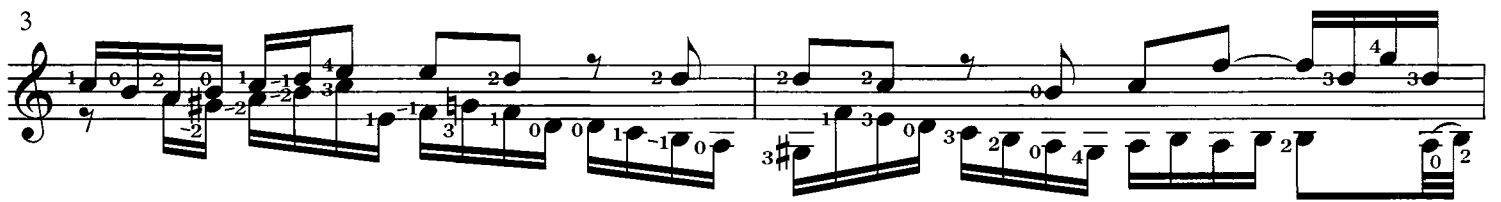

13 $\frac{1}{2}$ BII

15 BII-----

17 $\frac{1}{2}$ BV-----

19 BII-----

21 -----

23

25

Invention III

(Original key: D major)

25

30

35

40

45

50

55

Invention IV

(Original key: D minor)

 - Above measure 3: BII-----1

 - Above measure 7: BII-----1

 - Above measure 9: $\frac{3}{4}$ BII--1
 - Above measure 10: $\frac{3}{4}$ BII $\frac{1}{2}$ BII
 - Below measure 11: (3)

 - Above measure 13: BII--1
 - Above measure 14: BII-----1

 - Above measure 19: 2

Invention V

(Original key: E \flat major)

Invention VI

(Original key: E major)

28 $\frac{2}{3}$ BI-----

32 BIV----- $\frac{1}{2}$ BI-----

36

40 BI----- BII----- $\frac{1}{2}$ BI-----

45

50

55 BII----- BII-----

60

Invention VII

(Original key: E mino

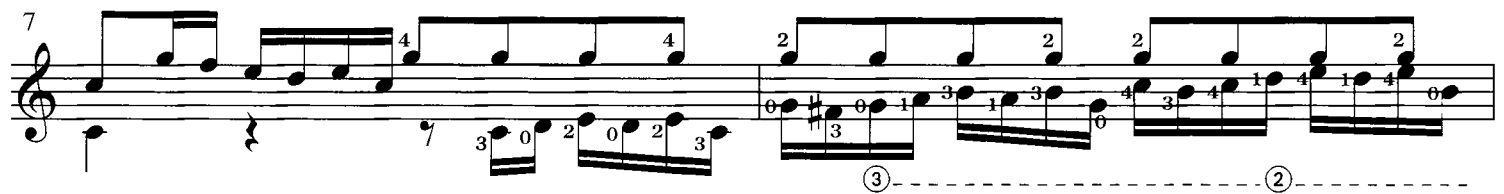
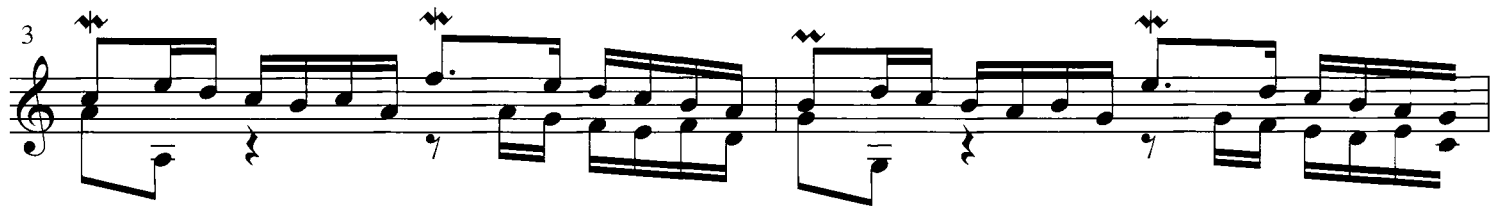
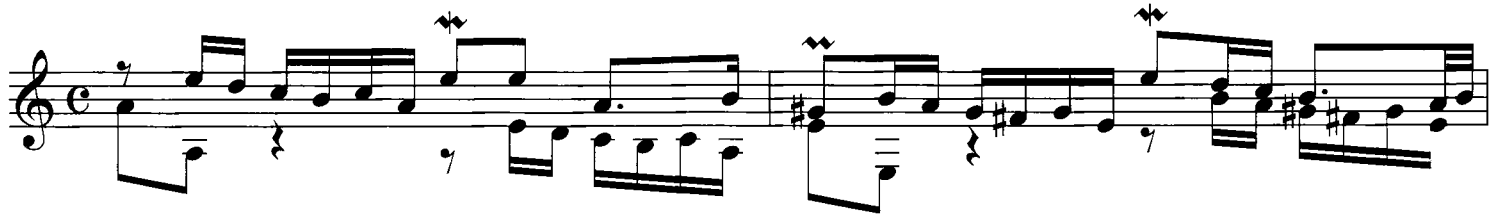

11

BII--7

13

15

17

19

21

Invention VIII

(Original key: F major)

1 $\frac{1}{2}$ BII - 7

4

6 ③ $\frac{1}{2}$ BII - - | $\frac{1}{2}$ BIV - - | $\frac{1}{2}$ BII - 7

④ ③

8

11 BII - 7

14 ③ ②

④ ⑤

1 BII- 7 1/2 BI- - - - -

1/2 BII- - - 1/2 BI- - - 7 1/2 BII- - - - -

3

24 BII- - - - - 7

26 1/2 BII- - - - -

28

30

32 BII- - - - - 7 1/2 BII

Invention IX

(Original key: F minor)

1

3

5

8

10

12

II IV V VII

BIII

$\frac{1}{2}$ II $\frac{1}{2}$ IV $\frac{1}{2}$ V $\frac{1}{2}$ VII

$\frac{1}{2}$ II

④ ③ ⑤

Invention XI

(Original key: G minor)

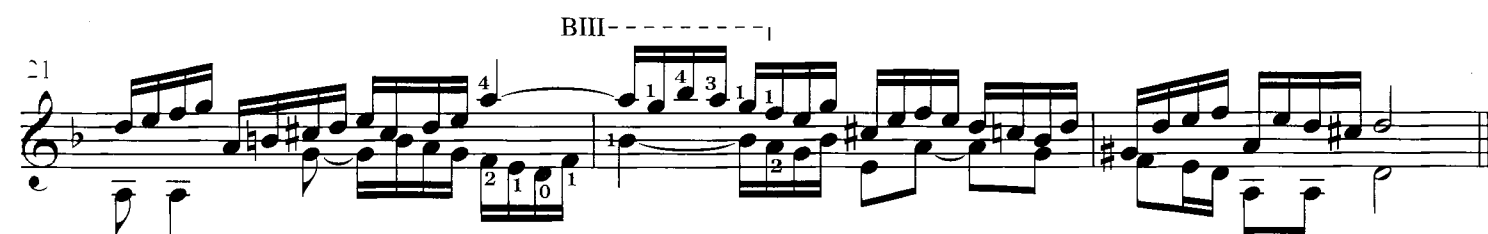
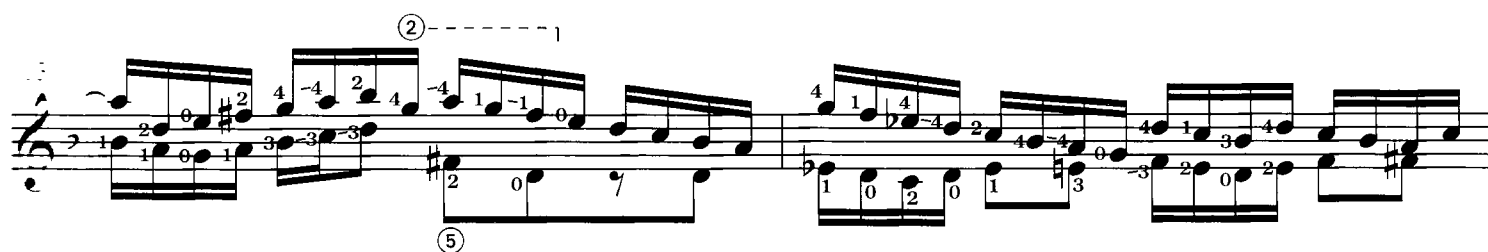

Invention XIII

Measures 9-10. The right hand has a more melodic focus with some longer note values. The left hand accompaniment is consistent.

Invention XIV

(Original key: B♭ major)

The score includes numerous fingering numbers (1-4) and circled numbers (3, 4) indicating specific techniques or fingerings. The piece concludes with a final cadence in the sixth system.

Invention XV

(Original key: B mino)

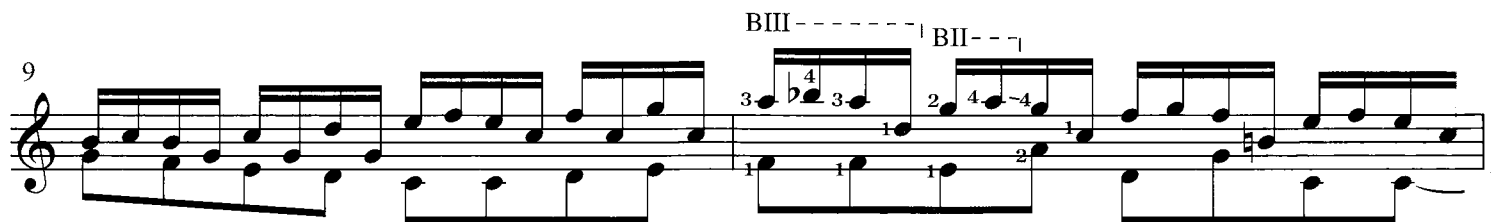
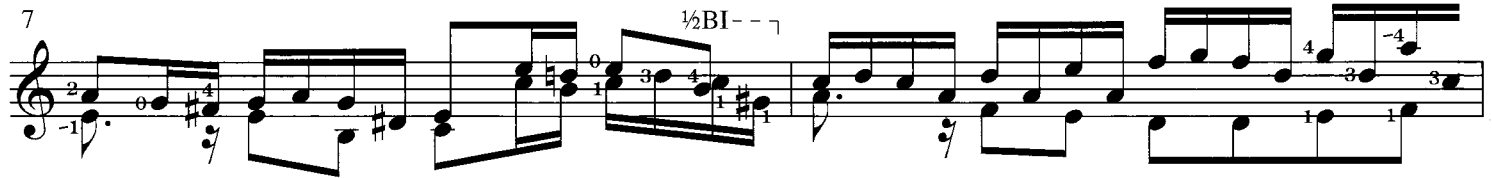
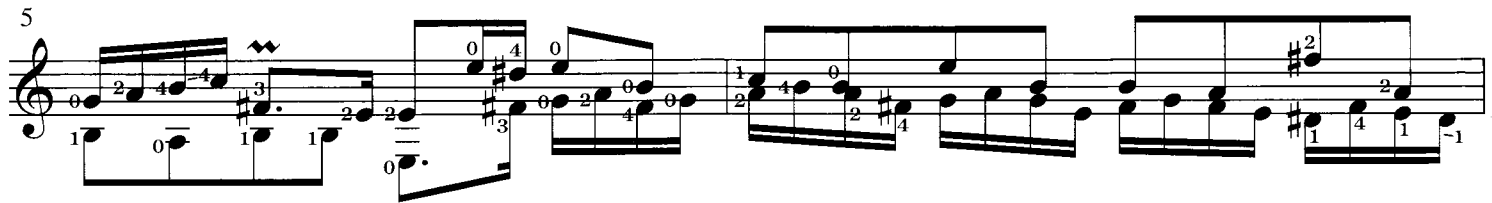
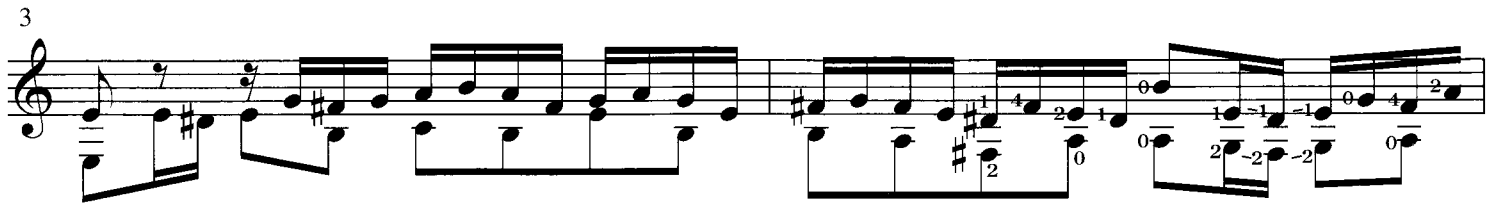
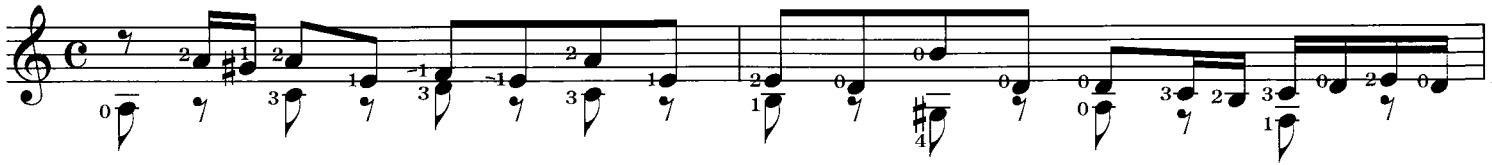

