

# **Bach** **Lute Suites** for Guitar

The complete works for lute solo by  
Johann Sebastian Bach. Newly  
transcribed and annotated, including  
historical and performance notes.

Edited and Fingered by  
Jerry Willard

# Contents

Introduction	5
Suite I	6
Suite II	21
Suite III	38
Suite IV	55
Prelude, Fuge, and Allegro	75
Prelude	87
Fuge	89

# Suite I

BWV 996

## Passaggio

- Staff 3:** Labeled (2.), it features a circled 2 and a circled 3. It includes a section marked II and a circled 101.
- Staff 4:** Labeled (3.), it contains sections marked 1/2CVI and 1/2CVII.
- Staff 5:** Labeled (4.), it includes a circled 3 and a section marked CII with the sequence 212121.
- Staff 6:** It features sections marked CV and CIV, a circled 2, and a circled 1010.
- Staff 7:** Labeled (5.) and (6.), it includes a circled 3, a circled 1010, and a circled 313.

Presto

CIII

CII

CII

CIV

CII

55

60

65

70

Allemande

CII

CIV

(1.)

CVII

1010 (カ)

CII  
 CIV  
 CII  
 (2.)  
 2121 (tr)  
 (3.)  
 (4.)  
 15  
 CIV  
 3131 (tr)  
 (5.)

Courante

2121  
 2121 (1.)  
 3131 (tr)  
 3131

# Sarabande

(1.)

(2.)

(3.)

(4.)

(5.)

2020

3030

212

4 2 1 0

②

1010

CII

CII

⑤

CII

3 2 0

4 2 0

4 2 0

1 3 4 1 3

4 3 4

4 4 4 3

CVI

½CIV

212121

③

15 4

212121

(tr)

⑥

212121

4 2 2 1 0

4 3 1 4

4 3 1 4

CII

434343

# Bouree

CII

CII

CII

CII

# Notes

Prelude

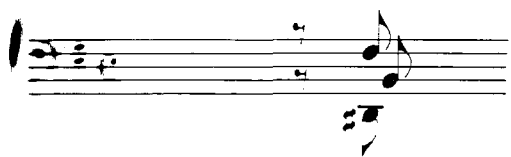
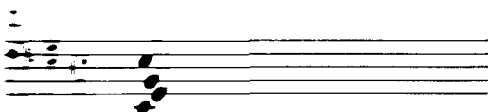

7. In the original, this bass B is a whole note tied to the bass B in the following measure.

# Presto

1. An alternate fingering:

2.

4.

3.

# Allemande

1.

2.

3.

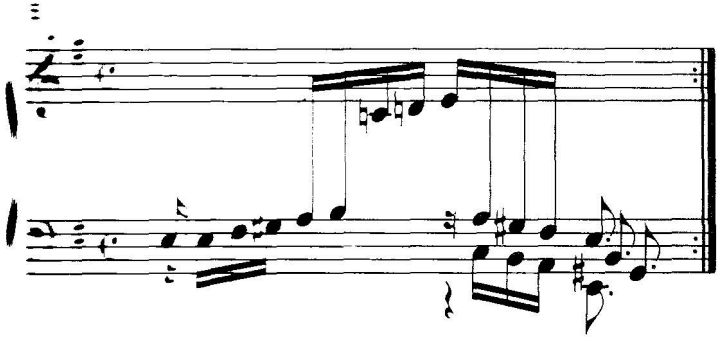

Courante

# Sarabande

1.

2.

3.

4.

5.

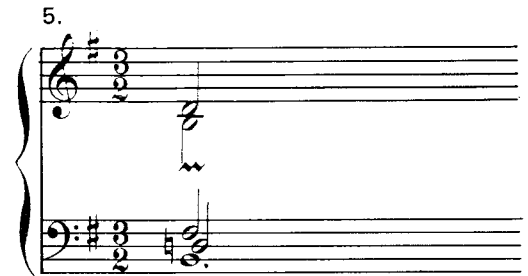

# Gigue

1.

2.

A single staff of musical notation in treble clef with a key signature of one sharp (F#) and a 12/8 time signature. The music consists of eighth and sixteenth notes.

A single staff of musical notation in treble clef with a key signature of one sharp (F#) and a 12/8 time signature. The music consists of eighth and sixteenth notes.

A single staff of musical notation in treble clef with a key signature of one sharp (F#) and a 12/8 time signature. The music consists of eighth and sixteenth notes.

8.

9.

10.

# Suite II

BWV 997

## Preludio

CVII (♯)

③

②

①

CVII

③

②

③

②

①

⑤

50

55

1/2 CV

Fuga

CIII

2020 *tr*

CII CVII

② ①

2020 *tr* ③

50

③ ①

CII

CII

60

105

$\frac{1}{2}$ CI

CV

(8) (8) (8) (8)

*Dal Segno*

Sarabande

$\frac{1}{2}$ CV

CIII

(8) (8) (8) (8)

CV

(8) (8) (8) (8)

CII

Gigue

②

(8)

(8)

(8)

(8)

(8)

(8)

(8)

(8)

(8)

(8)

(8)

(8)

(8)

(8)

(2.)

(8)

(8)

(8)

(8)

(8)

(8)

(8)

(8)

(8)

(8)

(8)

(8)

(8)

(8)

(8)

(8)

(8)

(8)

(8)

(8)

(8)

(8)

CVII CIII CII CII (4.)

212

40

CI

(5.)

(6.)

Detailed description of the sheet music: The page contains ten systems of guitar notation, each consisting of a treble and bass staff. The music is written in a key with one flat (B-flat) and a 4/4 time signature. The notation includes various fret numbers (0-4), accidentals (sharps and flats), and dynamic markings such as accents and slurs. Specific systems are labeled with Roman numerals: CVII and CIII at the top left; CII and CII above the second system; CI above the fifth system; (5.) above the sixth system; and (6.) above the tenth system. Measure numbers 40 and 212 are indicated. The piece concludes with a double bar line and repeat dots.

# Notes

## Preludio

1. From this point on (up to the double bar) the original is one octave lower.

2.

## Fuga

1.

2.

3.

4.

## Sarabande

1.

2.

3.

## Double

1. From this point up to the double bar, the original is one octave lower.

2. This measure is one octave lower in the original.

3.

4.

5. From this point on, the original is one octave lower.

6.

# Suite III

BWV 995

## Prelude

④

ossia:

212  
(8)

313131  
(8)

CVII

CV

313131  
(8)

①

⑤

½CVII

CII

20

Presto

(2.)

CI

CV CIII

CV CVII CV

CIV

175

CVII

2121 (tr)

180

185

190

195

200

205

210

Allemande

②

1 1 2 3 1 1 2 4 2 1 4 2 2 1 1 4

CIII

3 4 3 1 3 4 2 2 1 2 3 4 3 1 2

2121 tr

②

3131 tr

1 3 4 0

CIV

③

1010 tr

3 4 1 3 4 4 2 4 1 3 4 4 2 4 1

212121 tr

0 1 0 0 2 1 2 4 2

CVII

1 4 3 1 2 1 3 4 3 2 4 ③ 2121 tr

20

①

3 2 2 2 4 4 1 1 2 4 1 1 3 1 3 1

CII

4 3 1 1 3 1 3 1

2

③

2 4 3 1 3 1 2 3 4 3 2 3 3

(8)

②

3131 tr

101010

CVII

212121

1/2 CV

35

(8)

Courante

1/2 CI

CV

CII

CVII CIV

(1.) CII 212121 (tr)

(2.)

(3.) 2121 (tr)

CIII CV 414141 (tr)

CVII 212121 (tr) CII 212121 (tr)

(4.) 202020 (tr) (5.)

# Sarabande

The Sarabande score consists of six staves of music. The first staff begins with a treble clef and a 3/4 time signature. It features a series of eighth notes with various fingerings (3, 2, #1, 2) and a slur over a group of notes. The second staff continues with similar patterns, including a triplet of eighth notes (3, 4, 1, 2) and a slur. The third staff includes a measure with a '10' marking and a slur over a group of notes. The fourth staff has a measure with a '15' marking and a slur. The fifth staff has a measure with a '20' marking and a slur. The sixth staff concludes the piece with a double bar line and repeat dots. Fingerings are indicated by numbers 1-4, and slurs are used to group notes. Some notes have a circled number above them, possibly indicating a specific fingering or articulation.

# Gavotte I

The Gavotte I score consists of three staves of music. The first staff begins with a treble clef and a 3/4 time signature. It features a series of eighth notes with various fingerings (2, 1, 3, 4, 2) and a slur. The second staff continues with similar patterns, including a slur over a group of notes. The third staff concludes the piece with a double bar line and repeat dots. Fingerings are indicated by numbers 1-4, and slurs are used to group notes. Some notes have a circled number above them, possibly indicating a specific fingering or articulation.

10 2 4 1 3 4 1 2 3 2 0 4

CII 1 4 3 4 1 4 0 3 3 4 3 0 1 3 0 4 0

(8) 4 1 1 0 4 1 4 1 2 0 4 0 1 3 4 1 4 1

(8) 4 0 1 3 4 3 1 0 4 1 1 2 0 3 2 3 4 4 2 0 1 3 1 1

(8) 1 4 0 1 0 4 1 0 3 2 4 1 2 4 3 2 1 0 2 3 1 2 1

CV CIII 2 1 4 1 2 1 0 4 7 0 4 3 4 1 1 3 4 3 1 1 4 3 1

(8) (8) 4 3 1 0 4 3 1 2 3 4 1 2 1 2 0 1 0 3 1 0 2 1 2

(1.) 4 0 1 3 0 1 0 3 1 0 3 2 1 0 3 2 1 2

# Gavotte II en rondeau

*Da Capo Gavotte I al fine*

**Gigue**

1.  $\frac{1}{2}$ CIV CVII ③ CV

134

CII  $\frac{1}{2}$ CI ② CIII

(1.) CVII

(2.) 2121

# Notes

## Presto

1.

3.

2.

## Allemande

1.

2.

## Courante

1.

2.

3.

4.

Gavotte I

1.

5.

Gavotte II

1.

2.

Gigue

1. *tr*

2. *tr*

# Suite IV

## Prelude

BWV 1006a

(f)

piano

forte

10

piano

forte

15

piano

forte

20

③ CII 120

CVII 1/2 CII (8)

(8) CII CIV CII CIV (8) 125 ⑤ (8)

④ CII 1/2 CII CIV CV 1/2 CXII (8) ④ ⑤

(9.) ③ 130

(2) (2) 7 (8) (8) (8)

(10.) CII 7 135 (8) (8) ⑤

⑤ 2

# Loure

3131 *tr*

2121 *tr*

④

④

⑤

②

212 (*tr*)

CVI

CVI

CVI

CIV

②

(1.)

CV

②

3/4 CVI

CVI

2121 *tr*

(2.)

CI

CII

2121 *tr*

CIV

15 4

7

①

This section contains four staves of musical notation in G major. The first staff includes a trill marked "tr" with the sequence "424243". The second staff features a trill marked "tr" with the sequence "21212" and a circled "2" above a note. The third staff includes a trill marked "tr" with the sequence "2121" and circled numbers "4" and "5" below notes. The fourth staff includes a trill marked "tr" with the sequence "2121" and circled numbers "4" and "5" below notes.

Gavotte en rondeau

This section contains four staves of musical notation for "Gavotte en rondeau" in G major. The first staff includes a trill marked "(tr)" and a circled "2" above a note. The second staff includes a trill marked "(tr)" and a circled "2" above a note. The third staff includes a trill marked "(tr)" and a circled "2" above a note. The fourth staff includes a trill marked "(tr)" and a circled "2" above a note.

# Menuet I

Menuet II

- Staff 1: Includes a circled '8' and a circled '2'.
- Staff 2: Marked with 'CIV', 'CV', and 'CII'.
- Staff 3: Marked with 'CIV'.
- Staff 4: Marked with 'CII'.
- Staff 5: Marked with 'CIV' and 'CII'.
- Staff 6: Marked with 'CIV' and 'CII'.
- Staff 7: Marked with 'CIV' and 'CII'.
- Staff 8: Marked with 'CIV', 'CII', and 'CII'.
- Staff 9: Marked with 'CIV'.

Da Capo Menuet I (al  $\text{♩}$ )

# Bouree

CII

(f) 1

3 1 3 0 7 1 0 4 2 3 2 1

3 0 2 4 2 4 0 2 4 3 4 0 1 2 4 4 2

CIV CII CIV

(8) (8) (8) (8) (8) (8) (8) (8)

*forte*

15 2 1 3 1 3 0 2 4 0 4 2 4 0 4 1 0 3 1 4 1 3 0

*piano*

CIV CII

*forte* 15 3 1 2

1 1 2 4 1 3 4 1/2 CVII 7 2 4 2 1 3 1/2 CV 7 1/2 CIV

2 4 0 1 0 3 0 3 1 3 0 2 3 1 4 3 3 1 4 1 3

CII

25 2 4 1 2 1 0 4 3

*f*

Gigue

# Notes

## Prelude

1.

2.

3.

4.

5.

6.

Exercise 6: A short piece in bass clef, 3/4 time, key of D major. The right hand plays a sequence of eighth notes: D4, E4, F#4, G4, A4, B4, C5. The left hand plays a single note: D3. The word "etc." is written to the right of the staff.

7.

Exercise 7: A piece in bass clef, 3/4 time, key of D major. The right hand plays a sequence of eighth notes: D4, E4, F#4, G4, A4, B4, C5. The left hand plays a sequence of eighth notes: D3, E3, F#3, G3, A3, B3, C4. The word "etc." is written to the right of the staff.

8.

Exercise 8: A short piece in treble clef, 3/4 time, key of D major. The right hand plays a sequence of eighth notes: D4, E4, F#4, G4, A4, B4, C5. The left hand plays a single note: D3. The word "etc." is written to the right of the staff.

9.

Exercise 9: A short piece in treble clef, 3/4 time, key of D major. The right hand plays a sequence of eighth notes: D4, E4, F#4, G4, A4, B4, C5. The left hand plays a single note: D3.

10.

Exercise 10: A piece in treble clef, 3/4 time, key of D major. The right hand plays a sequence of eighth notes: D4, E4, F#4, G4, A4, B4, C5. The left hand plays a sequence of eighth notes: D3, E3, F#3, G3, A3, B3, C4. The word "tr" is written above the final note of the right hand.

# Loure

1.

2.

# Gavotte en rondeau

1.

2.

Musuet I

Gigue

# Prelude, Fuge, and Allegro

BWV 995

## Prelude

Throughout the score, various musical notations are used, including slurs, ties, and dynamic markings. The piece concludes with a final cadence in the bass staff.

CII

15

(8)

CII

CII

20

CII

1/2 CII

CV

25

30

(8)

(8)

(8)

76

CII

CII

35

CV

CV

CII

1/2 CII

Fuge

⑥ = D

1/2 CII

1/2 CIV

CII

1/2 CIII

1/2 CII

10

CII

1/2 CII

15

(8)

(8)

(8)

(8)

(8)

(8)

(8)

(8)

20

CII

CII

(8)

(8)

(8)

(8)

CII (1.)

CII (8)

CII (3)

(2.) CII CII

CII (8)

1/2CV 1/2CVII CVII

1/2CII CII (3)

1/2CVII CVII (5)

1/2CV 1/2CIV

CII

1/2CII

45 (8)

CVII CII

CII CIV

50

CIV CV CII

CIII

55

CVI

③

CVI

CIII

CII

60

④

CII

65

CII

70

CII

95 (8)

(1.)

100

(8)

**Allegro**

⑥=D

CII

5

(8) (8) (8) (8) (8) (8) (8) (8) (8) (8)

CII

10

(8) (8) (8) (8) (8)

CII

15

CIV

CVI

20

- System 2:** Continues the melodic line with fingerings (4, 2, 1, 4, 2, 4) and includes a fretboard diagram labeled "CII".
- System 4:** Continues the melodic line with fingerings (4, 3, 3, 1, 4, 1) and includes a fretboard diagram labeled "1/2 CII".

④

②

60

$\frac{1}{2}$ CII

65

CII

70

*piano*

75

80

CII

③

85

90

95

# Notes

## Fuge

1.

2.

## Allegro

1.

# Prelude

BWV 999

## Prelude

CVII CIX CVIII

CV

CII

50

CII

35

CV VII CV

1/2 CI

40

1/2 CV

# Fuge

BWV 1000

4

15

(2.)

Cadenza

20

(3.)

CIV

CV

CII

CII

(8)

(4.)

CIV

30

CIII CII CV CIV

CII (5.) CII ⑥

CVIII ② ④

CVII CIV (6.) 40

CVII CVII (8)

CV CVII (8)

CV CIII (8)

CV  
(7.)  
1 2 4 4 3 1 3 4 4 1 0 4 1 0 4 0 1 1 4 2 1

CIII  
3 4 1 2 3 4 1 2 3 4 1 2 3 4 1 2 3 4

CIII  
2 1 2 1 2 0 3 4 1 2 3 4 1 3 4 1 3 4 0 4

CVII  
# 2 3 4 1 2 3 4 1 2 3 4 1 2 3 4

CIX  
(8.) 3 2 3 1 2 3 4 1 2 3 4

3 4 1 2 3 4 1 2 3 4 1 2 3 4

CIV CII  
4 3 4 4 3 4 3 4 1 2 3 4 1 2 3 4

CII CV CIII  
3 4 3 1 3 4 3 2 3 1 4 1 3 2 4 3 1 3 0 1 4

- System 2:** Includes a circled number 2 and a section marker CVII.
- System 3:** Includes section markers 1/2 CV, 1/2 CVI, and CV.
- System 4:** Starts with a circled number 10.
- System 6:** Includes a circled number 5.
- System 7:** Includes a circled number 3.
- System 8:** Includes a circled number 4.
- System 9:** Includes a circled number 3.
- System 10:** Includes a circled number 3.

# Notes

## Fuge

1.

2.

3.

4.

5.

7.

8.

9.

10.
