

MZ 17520

Мировая музыкальная классика
в переложении для гитары

И. С. БАХ
ИЗБРАННЫЕ
ПРОИЗВЕДЕНИЯ
Переложение
для шестиструнной гитары

МУЗЫКА

MUZYKA

Мировая музыкальная классика
в переложении для гитары

И. С. БАХ

ИЗБРАННЫЕ
ПРОИЗВЕДЕНИЯ

Переложение
для шестиструнной гитары

Составление, переложение,
исполнительская редакция
В. Агабабова

МУЗЫКА  МУЗЫКА

Издание охраняется законом об авторских правах.

Ни одну часть этого издания, включая внутренние материалы и внешнее оформление, нельзя воспроизводить или использовать в какой бы то ни было форме, для каких бы то ни было целей или какими бы то ни было средствами (графическими, электронными или механическими, включая светокопирование, магнитную запись, а также любые системы хранения и поиска информации) без письменного разрешения издателя.

Нарушение этих ограничений преследуется в судебном порядке.

Бах И. С.

Б 30 Избранные произведения: Переложение для шестиструнной гитары / Составление, переложение и исполнительская редакция В. Агабабова. — М.: Музыка. — 64 с. — (Мировая музыкальная классика в переложении для гитары).

ISMN 979-0-66006-764-2

Публикуемый сборник продолжает серию «Мировая музыкальная классика в переложении для гитары» и посвящен творчеству Иоганна Себастьяна Баха. Переложение сделано по тексту Нового академического издания сочинений И. С. Баха 1958 года под редакцией Гюнтера Хаусвальда. Разработка данной серии принадлежит известному гитаристу и педагогу Валерию Агабобову.

Для учащихся и студентов всех ступеней музыкального образования, а также для концертирующих исполнителей.

Соната № 1 для скрипки соло

АДАЖИО

Переложение В. Агабаова

И. С. БАХ

[Adagio]

Гитара
шестиструнная

1 4 3 1 1 0 3

2 4 3

tr

2 4 3 2 1

2 3 4 1 4 3 tr

tr

2 4 4

tr

2 3 4 1 4 3 tr

p p

tr

V

IV

tr

4 0 2

V

2 1 4 4 4 2 2 4-4 2

II

3 4 1 3

cresc.

tr

VII

4 2 2 3

II

tr

f

p *cresc.*

f *mp*

p

ΦΥΓΑ

[Allegro]

③
4

mf

4 1 1 2 0 4

④ 3

4 4 4 4

2

p p p p i m i m i m i

4 4 0 1 4 3 0

i p

m p p p p i p p p m i m i m i m

0 4 1 4 0

II- - - -

i p p i m p p i m i m i m i

mp

p i m i m i

m p

2 2

cresc.

f

4 3

②

3 3 0 0

p

mf

p

II- - - -

3

④

mf

p

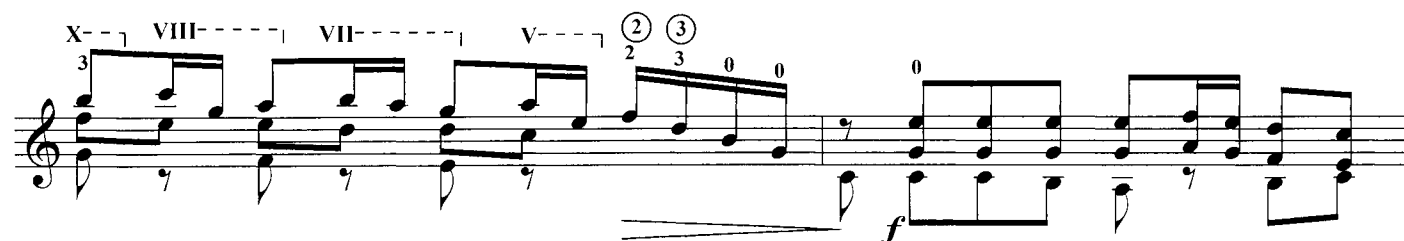
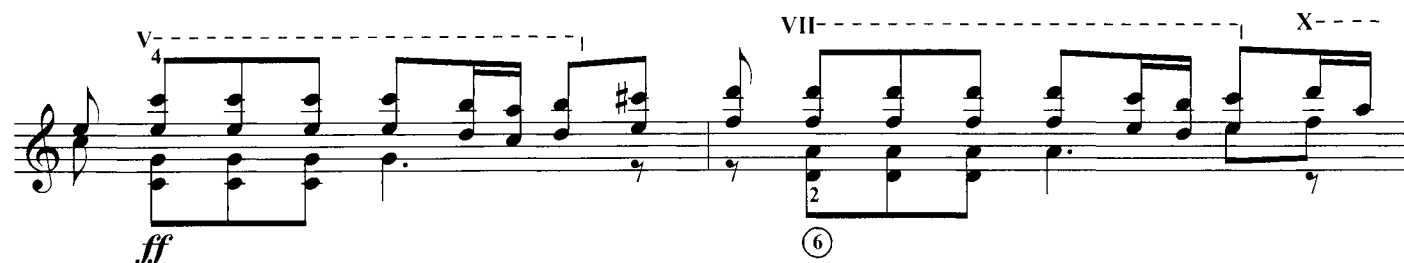
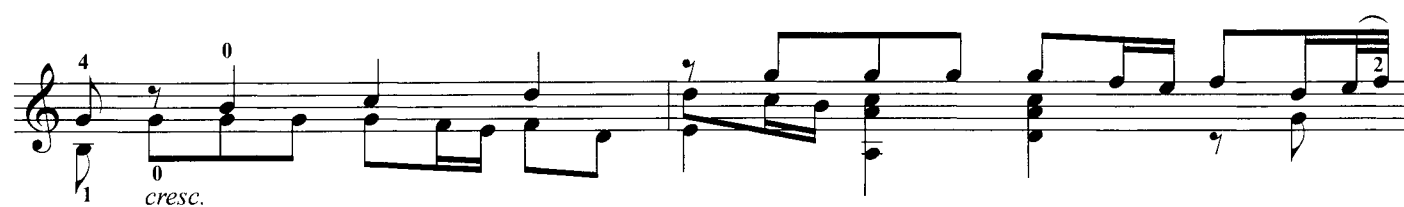
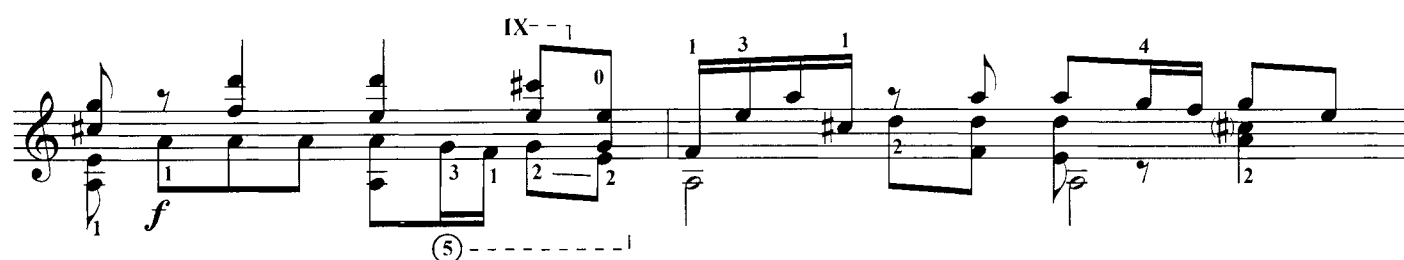
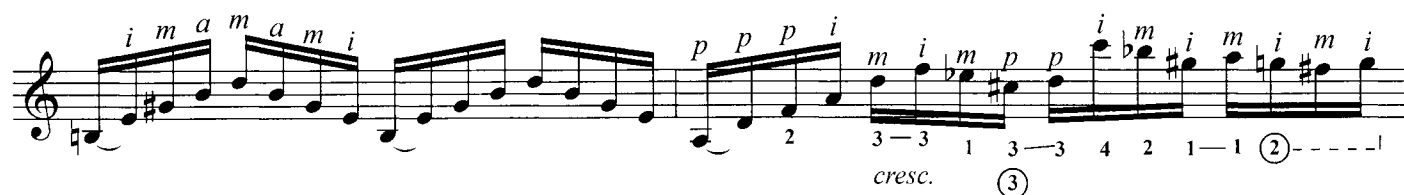

m i m i m p a i m i m i m p a i m i m p a i m i a i

m i m i

IX

a m i m

IV

a m i m a a i m i m a m a m i m i a m

- Staff 1:** Features a melodic line with slurs and accents. Fingerings include 0, 1, 4, 3, 4, 0, 4. Dynamics include *f*.
- Staff 3:** Features a section marked *III*. Fingerings include 0, 4, 4, 3, 3, 3.
- Staff 4:** Features a section marked *V*, *IV*, *V*, *IV*. Fingerings include 3, 4, 1, 3, 4, 4, 1, 4, 4.
- Staff 5:** Features a melodic line with slurs and accents. Fingerings include 2, 0, 4, 0, 1, 0, 4, 2, 0, 3, 4, 0, 2.
- Staff 7:** Includes a section marked *f*. Fingerings include 5, 3, 3, 3, 1, 3, 2, 1, 3, 2, 1, 3, 2, 1, 3. Dynamics include *m*, *i*, *p*, *p*, *m*, *i*, *p*.
- Staff 8:** Includes a section marked *IV*. Fingerings include 2, 1, 3, 2, 1, 3, 2, 1, 3, 4, 4. Dynamics include *f*.

СИЦИЛИАНА

[Con moto]

- Staff 5:** Ends with a *cresc. poco a poco* marking. Features a VII fingering and circled 5, 4, 2, 3, and 1.

ПРЕСТО

[Presto]

f

m i *m p p i m i* *a m i p*

i m a i m *a i m a m a*

mp

f

mf *cresc.* *f*

p *m i p p m* *p i m i m i* *p i m i p i* *m i p i m i* *p i m i* *m i*

V-----II-----

p *a m i m i* *a m i m i* *a m i m i*

cresc.

p *a m i p m* *p a m i p* *a m i p* *a m i m i* *m i m i m* *m i m i m*

f

dim.

p

i m *m p i m a*

cresc.

f

m i m a i m *a i m a* *m i m a i m* *a m i* *m i* *m a m i*

f

m p i m a m *i a m i m i* *m i* *p p i m* *p i m i*

cresc.

a m i m i m *a m i p i m* *a i*

f

III

III I
p cresc.

i m a m i
f p p i m i p i m i m i m

p i m a i m i m i m i m i a a i a
cresc.

p a i p a i m i m i m i m i m i m i m
cresc. f

a i m a m i m a i p i a m p i m i m a i m i p m i m

a m i m i a m i

a m i m i a m i a m i m i a m i a m i

dim. (3)

p i m p p p m i p i m p p m i p a m i p

cresc. (4) *f*

a m i m i p a m i p a m i m i m i a i p a m i a i p a

p cresc.

m i a i p a m i a i p a m i a i p a m i a i p a

3 4

m i m i m i p m p m i m

f

m i p i m i m i m i m i

cresc. *f*

Две части из Сонаты № 2 для скрипки соло

АНДАНТЕ

Переложение В. Агабаова

[Andante]

mf

i m i m i

cresc.

f

f *p*

mf

② VIII- | VII- | IX- | VII-

cresc. *f*

VII- | VIII- | VII-

cresc. *p*

VIII-

cresc.

VIII-

f *tr*

1. VIII 4 2. *p*

АЛЛЕГРО

[Allegro]

f

mf *cresc.* *f*

p *cresc.* V-----

VII----- *p* *p* *f*

m i *p* *p* *m i* *p*

f

mf

f

dim. *p*

p *p*

cresc.

System 1: *f*, III---, 4 3 2 2 4, 1 4, 1 0 2, ② ③ 0 2 1 3 1, 1 4 0 1 3, III- 4 2, 1 4 1 1 4

System 2: ③ ④ 4 0 4, ④ 2, 1 2 4 4 1, 0 0 1 3 4, ③ 1 2 4 4 2, ④ 3 1, ③ ② ③ 4 3 2, ② 1 3 3 2, ② 1 3 4 0

System 3: ③ 4 3 1 3, 3 2 3, ③ 1 2 4 3 2, 2 2, 1 3 4 1 4, ⑤ 3 4 1 3 2 0 1, 4 3 3 2

System 4: 3 1 3, 1 0 3 2, 3 0, 3 i m i m i m p, p i m, p 0 1 p

System 5: p i m, 2 0 4, 0 1, 3 3 0 1-1 4, 3 1 2 4, ② ④ 7 4 7 7 7 7 7 7, ③ 2 4

System 6: III---, 3 4 1, 3 0 3, 2 4-4-4, ⑤ 2 ③ 3

System 7: *cresc.*, *f*

System 8: *cresc. molto*

System 9: *ff*, *dim.*

System 10: *p*

Две части из Партиты № 1 для скрипки соло (с дублями)

САРАБАНДА

Переложение В. Агабаова

[Andante sostenuto]

ДУБЛЬ

[Andante sostenuto]

cresc.

f

p

cresc.

f

p

БУРРЕ

[Allegro]

ДУБЛЬ

[Allegro]

Staff 3: Dynamics *cresc.* and *f*. The melody includes slurs and fingerings: 1 2 3, 2 3, *i m* 1 0 2, *a p i*, *p m p i* 3 0 0, 3 2. Circled 3 and 4 are above the final notes.

Staff 4: Dynamics *f*, *mf*, and *f*. The melody includes slurs and fingerings: 0 3, *m a*, *p i m p*, 4 3, *p*, 1 4 1.

Staff 5: Dynamics *m i*, *p m p m*. The melody includes slurs and fingerings: *m i* 1 2, 3, 4, circled 2, circled 3, 3 1 3 1, 0 7, *p m p m*.

Staff 6: Dynamics *mf* and *f*. The melody includes slurs and fingerings: 0 4, 1, 4 0 1, 4 *p p*, 4, 2.

a m i a m i a m i a m i m i *p* → *dim.*

p i *p p* *1 0* *2 1* *3 1 # 4* *2 3*

p

p *a i p* *p i m p m i* *p i p i* ⑤

③ ④ ③

mf

i a m i m *i m* *p* *i m*

③

f

p *m i m p* *p p m p p p m p*

p

p *m i* *p m i* *i m i*

cresc.

I-----II-----
4-4 2 4 3 4 2 4 1
cresc.

3 2 4-4 2 4 1 1 2 3 4 4 3 1 0
f *a m i*

a m i m i m i m i m i m p p i m i
4 3 2-2 1 2 4 2 1 3 4 2 4 4
cresc.

p i m i m i m i
4 3 4 2 1 3 1 2 4 3 1-1 4
mf *cresc.*

a m i m i m i m i a i m a m i m i a m i m i m i a m i m i a m
1 2 4 2 4 2 0 4 0 4 0
f

Две части из Партиты № 2 для скрипки соло

САРАБАНДА

Переложение В. Агабаова

[Sostenuto]

III-----V-----

f *p*

③-----

cresc.

III-----VII-----

f *m* *i* *p*

1.

p *tr*

2.

p *m* *i* *p* *i* *m* *a* *m*

i *p*→

m *i* *p* *i* *m* *a* *m*

cresc.

ЧАКОНА

[Andante maestoso]

f

f sempre

p

cresc.

f

0 1 3 2 1 1 4 2 2 3-3 1 4 1 3

4 4 3 4 2 1 2 3 1 4 2 1 4 2 1 3

5 1-1 1 2 VIII VII 5 1 4 4 VI V 1 1 0 4

cresc.

mf

0 2 3-3 4 2 1 4 1 0 2 1 0 2 1 0 3 4

p i m i m a m i p ->

f

4 3 1 3 1-1 3 4 0 1 4 3 3 1 3 0 3 4

f

4 0 3 1 0 p p 2 4 0 0

mf

p i m *poco rit.* *mf espressivo*

pp

p i m i *a m i a m i m i* *a m i a m i*

non cresc. sempre

p a m i a m i m i m i a m i

a m i m i m i a m i m i m i a m i m i

a m i m i m i a m i m i a m i m i

cresc. poco a poco

mf

f

p

cresc. poco a poco

f IX

VII VI VIII ⑤

I ②

⑤

m i m ② ③ 1 3 1-1-1 3 1 3 3 1 4 1 3 1 0 1 2 3 ②

4 1 0 1 2 ④

II *i m m m i m a m i m i*

mf

③ IV

cresc. *f*

ff

ff

②

mf *cresc.* *f*

V

mf

cresc. *f*

pp

Партита № 3 для скрипки соло

ПРЕЛЮДИЯ

Переложение В. Агабабова

[Allegro]

f

p

p i m i

f

m i p i p i

p

f

p

a p a i

f

dim. poco a poco

m i
p a m i m i *m 4 m i* *p*
f *p* *f* *p* *i* *a m i* *m i*
p *i* *f* *a m i* *m i* *m p m p*
 III-
p
 III
f
 III
dim. poco a poco
p *i m* *p* *p i* *p* *p i*
cresc.
p a m i m i m *m i m i* *p* *p i* *p* *p*
f *cresc.*

Technical markings include: 4 1, 2, 4, 1 2 0, 4, 3, 4, 3, 4, 2, 3, 2, 1, 3, 2, 4, 2, 3, 4, 3, 2, 1, 3, 2, 4, 3, 2, 1, 3, 2, 1, 2, 4, 0 1, 4, 2, 1, 2.

Performance markings include: *f*, *p*, *cresc.*, *dim. poco a poco*, and dynamic hairpins.

Section markers: III-

p *p* *0* *p a m i* *m i m i m i m i* *a m i* *m i m i m i m i*

a m i m i p i m i m i *a m i m i m i m i p m p* *p m p*

p *p* *p m p* *p m p* *p* *p* *p m p* *p m p* *p m p* *p m p* *p m i m p i m i p m i m*

a m i *a m i* *a m i*

p *p* *p i* *p* *p* *m p m p* *m i m i p i*

p m i p p i m m i *p m i m p* *m i* *m a m i* *a* *a* *m i m i*

a *a* *m i m i* *m m m i m i* *m i m i p m i m*

m i m *p m i m p m i m p i m i* *m i m i* *i m i*

p *i p i*

p *i m i* (3) (2) *m i m i* *a* *i p i*

p *i m i* *a i p i* *p i m*

a *i p i* *i m i p i m i* *m i p i* *i m i m i m i m i p i*

i m i p i m i m i p i *i m i p i m i m i p i* *p m i* *i m* *i m*

p m i *p m i* *i m i* *p a m i m i m i m i m i*

p a m i *p a m i* *m i m i* *p m i m* *i a i a m i m i* *m i* *m i* *p* *m i*

m *i m i p i* *p i m* *p i* *p i*

p i m i *m i* *tr*

a m i p i p i *p i m i p m* *i m a* *i m* *i m*

ЛУР

[Andante]

ГАБОТ

[Allegro moderato]

1 3 4 3 4 ② tr 1 4 3 1 2 4

(tr) tr

2

f

m i m i m i p p

i m i i m i m i p p i m i m i p →

p p mf

p → i m i m i m i m i m i m i p i m i m i

1 4 2 4 1 2 4 2 1 4 2 1 3 2-2 1 3 1 4 3 2 4 2 1 2 4 1 2 1 1

cresc.

i a b m i m i m i m a 2 1 4 2 0 III- 3

f

2 0 tr

МЕЛУЭТ I

[Moderato]

Staff 1: *f*, frets 4, 3, 2, 0, 4, 1, 3, 4.

Staff 2: frets 3, 1-1, 2, 4, 1, 4, 4, 1, 2, 11, 0, *f*.

Staff 3: frets 3, 3, 2, 4, 1, 1, 1, 1, 4, 1, 1, 1, *p*, circled 2, circled 3, circled 6, circled 4.

Staff 4: frets 4, 1, 4, 4, *mf*, syllables "a m a m i m i m i".

Staff 5: syllables "i m i a m i m i m i m i m i m i m", frets 1, 1, 2, 0, 1, 2, 1, *cresc.*

Staff 6: syllables "i m", frets 4, *f*, *mf*.

МЕЛУЭТ II

[Moderato]

БУРРЕ

[Allegro]

ЖИГА

[Vivo]

mf *p i m i* *m i* *ppp m* *p i m i* *m i* *m i* *p i m*

f *m i p i m i p i m i m i* *p* *m i m i m i m i m i m i* *p i m a m i* *f* *0 3 0 0 1 2 0 0 3* *mf*

p i m a m i m i m i *p i m a* *m i m i* *p i m* *p i m a m i* *m i m i p i m i* *f* *4 2 0 3 1 0 0 2*

m *i m m* *p* *i m m* *a m i m i* *a i m* *p* *mf* *f* *mf* *f* *4 2 0 3 2*

f *i m i* *i m* *i m* *p i m i* *p i m i* *f* *0 2 2 3 4 0 0 1 0 2*

m i p i m i *m i p i m i* *m i p* *m i p* *mf* *1 2 4 3 1 3 2 4 3 2 1 3 2*

m i *p i m* *i p* *p i m* *p i m* *p* *4 0 4 4 1 0 3 2 0* *p*

p i m a m i *p i m i m i* *p i m i m i* *m i m* *i m* *i m* *mf* *f* *4 2 0 4 2 4 3 0 0 3* *cresc.*

m i *p* *a m i m i* *i m* *1. p* *mf* *mf* *f* *0 3 1 2 0 4* *2.*

СОДЕРЖАНИЕ

СОНАТА № 1 для скрипки соло

Адажио	3
Фуга.....	6
Сицилиана	12
Престо.....	14

Две части из СОНАТЫ № 2 для скрипки соло

Анданте	18
Аллегро	20

Две части из ПАРТИТЫ № 1 для скрипки соло (с дублями)

Сарабанда	25
Дубль.....	26
Бурре	28
Дубль.....	31

Две части из ПАРТИТЫ № 2 для скрипки соло

Сарабанда	34
Чакона.....	36

ПАРТИТА № 3 для скрипки соло

Прелюдия	50
Лур.....	55
Гавот	56
Менуэт I.....	59
Менуэт II	60
Бурре	61
Жига.....	62

Переложение и исполнительская редакция В. Агабаова

Нотное издание
Мировая музыкальная классика в переложении для гитары

БАХ ИОГАНН СЕБАСТЬЯН
ИЗБРАННЫЕ ПРОИЗВЕДЕНИЯ
Переложение для шестиструнной гитары
Составитель Агабабов Валерий Павлович

Редактор *Н. Умнова*
Лит. редактор *В. Мудьюгина*
Худож. оформление серии *Д. Аникеев*
Техн. редактор *А. Петрова*
Компьютерный набор нот *Д. Молин*

ИБ № 7123

Формат 60x90 1/8. Объем печ. л. 8,0
Изд. № 17520

АО «Издательство «Музыка», 123001, Москва, Б. Садовая, д. 2/46, стр. 1
Тел.: +7 (499) 503-77-37, тел./факс: +7 (499) 254-65-98
www.musica.ru
www.music-izdat.ru

МУЗЫКА  MUZYKA

В ассортиментном кабинете
вы можете приобрести

ПО ИЗДАТЕЛЬСКИМ ЦЕНАМ

**НОТЫ
КНИГИ
УЧЕБНЫЕ ПОСОБИЯ**

выпущенные издательствами
«МУЗЫКА», «П. ЮРГЕНСОН»
и крупнейшими
мировыми фирмами:
C.F. PETERS, SCHOTT, M.P. BELAIEFF,
EDITIO MUSICA BUDAPEST, RICORDI

Адрес: Москва, ул. Б. Садовая, 2/46
(вход в ассортиментный кабинет с ул. М. Бронная)

Часы работы: 10.00 – 18.00 (пн. – чт.)
10.00 – 17.00 (пт.)
11.00 – 16.00 (сб.)

Сводный каталог изданий:
www.music-izdat.ru
www.musica.ru

Тел.: +7 499 254-65-98; +7 499 503-77-37
e-mail: **sale@music-izdat.ru**