

Liuto Solo  
del Sigr. Baron

Ernst Gottlieb Baron

**Suite en do mineur**

*Brussel - Koninklijke Bibliotheek - Fasc. 9*

# Les pièces de la suite

- 1 -
- 2 - Allemande
- 3 - Courante
- 4 - Bourée
- 5 - Sarabande
- 6 - Menuet
- 7 - Air
- 8 - Gigue
- 9 - Accord = do mineur

# Allemande

8

4

3

6

8

11

15

17

19

# Courante

3  
6  
11  
15  
20  
24  
28  
32

# Bourée

8

6

11

18

23

28

# Sarabande

Staff 1: Treble clef, 3/4 time signature, key signature of two flats. Measures 1-4.

Staff 2: Treble clef, 3/4 time signature, key signature of two flats. Measures 5-8.

Staff 3: Treble clef, 3/4 time signature, key signature of two flats. Measures 9-12.

Staff 4: Treble clef, 3/4 time signature, key signature of two flats. Measures 13-16.

Staff 5: Treble clef, 3/4 time signature, key signature of two flats. Measures 17-20.

Staff 6: Treble clef, 3/4 time signature, key signature of two flats. Measures 21-24.

Staff 7: Treble clef, 3/4 time signature, key signature of two flats. Measures 25-28.

Staff 8: Treble clef, 3/4 time signature, key signature of two flats. Measures 29-32.

# Menuet

Measures 1-5 of the Minuet. The music is in G minor (one flat) and 3/4 time. The right hand features a melodic line with eighth and sixteenth notes, while the left hand provides a steady bass line of quarter notes.

Measures 6-11 of the Minuet. The melodic line continues with eighth and sixteenth notes, and the bass line remains consistent. A repeat sign is present at the end of measure 11.

Measures 12-17 of the Minuet. The melodic line continues with eighth and sixteenth notes, and the bass line remains consistent. A repeat sign is present at the beginning of measure 12.

Measures 18-23 of the Minuet. The melodic line continues with eighth and sixteenth notes, and the bass line remains consistent. A repeat sign is present at the end of measure 23.

Measures 24-28 of the Minuet. The melodic line continues with eighth and sixteenth notes, and the bass line remains consistent.

Measures 29-34 of the Minuet. The melodic line continues with eighth and sixteenth notes, and the bass line remains consistent. A repeat sign is present at the beginning of measure 29. A fermata is placed over the final note of measure 34.

R

Measures 35-40 of the Minuet. The melodic line continues with eighth and sixteenth notes, and the bass line remains consistent. A repeat sign is present at the end of measure 39, followed by a double bar line and a fermata.

# Air

First musical staff, measures 1-3. The key signature has one flat (B-flat). The melody consists of eighth and quarter notes. The bass line features a steady eighth-note accompaniment.

Second musical staff, measures 4-6. The melody continues with eighth and quarter notes. The bass line maintains the eighth-note accompaniment.

Third musical staff, measures 7-9. The melody includes a repeat sign at the end of the staff. The bass line continues with eighth notes.

Fourth musical staff, measures 10-12. The melody features a half note and eighth notes. The bass line continues with eighth notes.

Fifth musical staff, measures 13-15. The melody consists of eighth and quarter notes. The bass line continues with eighth notes.

Sixth musical staff, measures 16-18. The melody includes a half note and eighth notes. The bass line continues with eighth notes.

Seventh musical staff, measures 19-21. The melody concludes with a repeat sign and a final flourish. The bass line continues with eighth notes.



# Gigue

8

4

6

9

12

14

16

18

**FINE**

Accord = do mineur

J

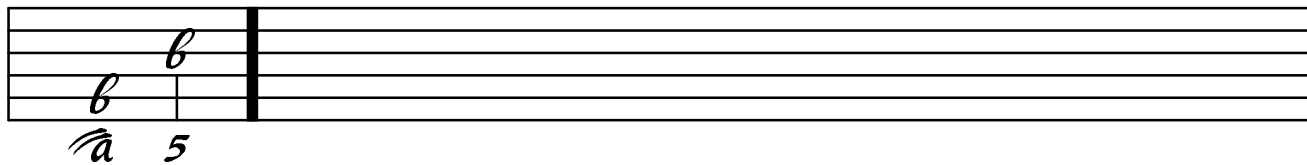

11 choeurs seulement