

Liuto Solo
del Sigr Baron

Ernst Gottlieb Baron

Suite en fa majeur

Brussel - Koninklijke Bibliotheek - Fasc. 8

*Voir la troisième suite du fascicule 9 du présent manuscrit
(EGB4)*

Les pièces de la suite

- 1 - Allemande
- 2 - Courante
- 3 - Menuet
- 4 - Polonoise
- 5 - Sarabande
- 6 - Bourree
- 7 - Menuet
- 8 - Polonoise
- 9 - Gigue
- 10 - Accord = Fa majeur

Allemande

8



5

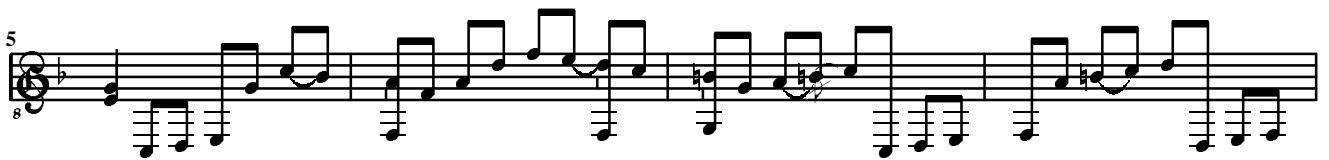

9



14

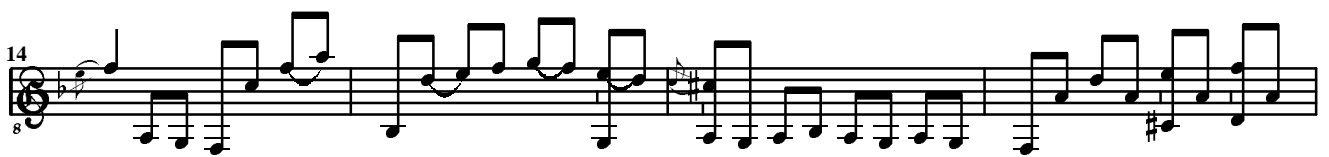

18



22



25



Menuet

Measures 1-5 of the Minuet. The music is in 3/4 time and F major. The right hand features a melodic line with eighth and sixteenth notes, while the left hand provides a steady accompaniment of eighth notes.

Measures 6-10 of the Minuet. Measure 6 begins with a repeat sign. The melodic line continues with eighth notes, and the accompaniment remains consistent.

Measures 11-15 of the Minuet. The melodic line continues with eighth notes, and the accompaniment remains consistent.

Measures 16-20 of the Minuet. The melodic line continues with eighth notes, and the accompaniment remains consistent.

Measures 21-25 of the Minuet. The melodic line continues with eighth notes, and the accompaniment remains consistent.

Measures 26-27 of the Minuet. Measure 26 ends with a repeat sign, and measure 27 begins with a key signature change to D major, indicated by two sharps.

Polonoise

8

3

4

7

10

13

16

19

Sarabande

Measures 1-5 of the Sarabande. The piece is in 3/4 time and F major. The notation shows a treble clef with a key signature of one flat (Bb) and a 3/4 time signature. The melody consists of quarter and eighth notes, while the bass line features a steady eighth-note accompaniment. A 'v' marking is present under the fifth measure.

Measures 6-10 of the Sarabande. The notation continues the melodic and accompanimental patterns. Measure 10 ends with a repeat sign.

Measures 11-15 of the Sarabande. The melody features a triplet of eighth notes in measure 11. Measure 15 ends with a repeat sign.

Measures 16-20 of the Sarabande. The notation continues with a key signature change to G major (one sharp) in measure 18. Measure 20 ends with a repeat sign.

Measures 21-25 of the Sarabande. The notation features a triplet of eighth notes in measure 21. Measure 25 ends with a repeat sign.

Measures 26-30 of the Sarabande. The notation concludes the piece with a key signature change to G major (one sharp) in measure 28. Measure 30 ends with a repeat sign.

Bourree

Measures 1-5 of the Bourree. The music is in treble clef with a key signature of one flat (B-flat). The melody consists of eighth and sixteenth notes, often beamed together. The bass line features a steady eighth-note accompaniment. Measure 5 ends with a repeat sign.

Measures 6-10 of the Bourree. The melody continues with similar rhythmic patterns. Measure 10 ends with a repeat sign.

Measures 11-15 of the Bourree. Measure 11 begins with a repeat sign. The melody and bass line continue. Measure 15 ends with a repeat sign.

Measures 16-20 of the Bourree. The melody and bass line continue. Measure 20 ends with a repeat sign.

Measures 21-25 of the Bourree. Measure 21 begins with a repeat sign. The melody and bass line continue. Measure 25 ends with a repeat sign.

Measures 26-30 of the Bourree. Measure 26 begins with a repeat sign. The melody and bass line continue. Measure 30 ends with a repeat sign and a double bar line.

Menuet

Measures 1-5 of the Minuet. The music is in 3/4 time and F major. The right hand features a melodic line with eighth and sixteenth notes, while the left hand provides a steady bass accompaniment of eighth notes.

Measures 6-10 of the Minuet. The melodic line continues with eighth and sixteenth notes, and the bass accompaniment remains consistent.

Measures 11-14 of the Minuet. Measure 11 begins with a repeat sign. The melodic line includes a trill in measure 12, and the piece concludes with a double bar line and repeat sign.

Measures 15-19 of the Minuet. The melodic line continues with eighth and sixteenth notes, and the bass accompaniment remains consistent.

Measures 20-24 of the Minuet. The melodic line continues with eighth and sixteenth notes, and the bass accompaniment remains consistent.

Measures 25-30 of the Minuet. The piece concludes with a double bar line, a repeat sign, and a final key signature change to F major.

Polonoise

8

4

7

10

13

16

19

22

Gigue

Staff 1: Treble clef, 6/8 time signature. Measures 1-5. The melody consists of eighth and sixteenth notes, with a repeat sign at the end of the fifth measure.

Staff 2: Treble clef, 6/8 time signature. Measures 6-12. The melody continues with eighth and sixteenth notes, ending with a repeat sign at the end of the twelfth measure.

Staff 3: Treble clef, 6/8 time signature. Measures 13-18. The melody continues with eighth and sixteenth notes, ending with a repeat sign at the end of the eighteenth measure.

Staff 4: Treble clef, 6/8 time signature. Measures 19-23. The melody continues with eighth and sixteenth notes, ending with a repeat sign at the end of the twenty-third measure.

Staff 5: Treble clef, 6/8 time signature. Measures 24-28. The melody continues with eighth and sixteenth notes, ending with a repeat sign at the end of the twenty-eighth measure.

Staff 6: Treble clef, 6/8 time signature. Measures 29-34. The melody continues with eighth and sixteenth notes, ending with a repeat sign and a double bar line at the end of the thirty-fourth measure.

Accord = Fa majeur

J

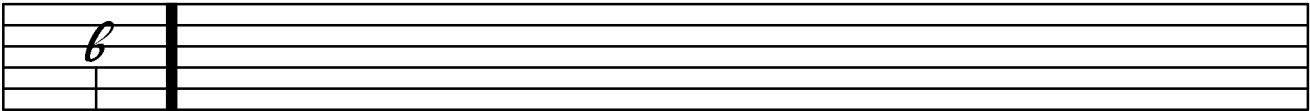

5