

Liuto Solo  
del Sigr. Baron

**Ernst Gottlieb Baron**

**Suite en ré mineur**

*Brussel - Koninklijke Bibliotheek - Fasc. 9*

# Les pièces de la suite

- 1 - Prelude
- 2 - Allemande
- 3 - Courante
- 4 - Bourée
- 5 - Menuet
- 6 - Sarab[ande]
- 7 - Menuet
- 8 - Aria
- 9 - Polonaise
- 10 - Accord = ré mineur

# Prelude

# Allemande

II

8

5

8

8

11

8

16

8

21

8

25

8

28

8

# Courante

# Bourée

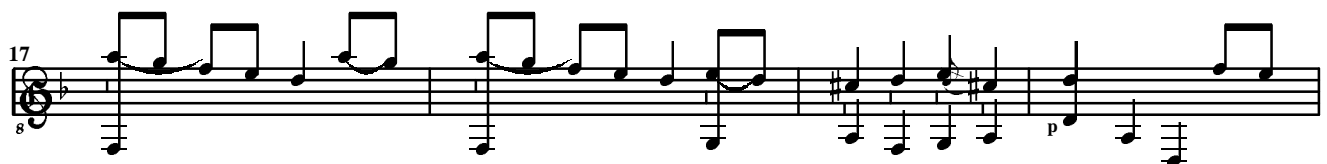
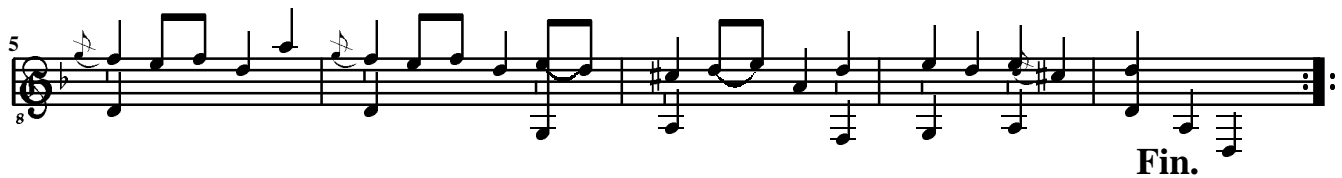
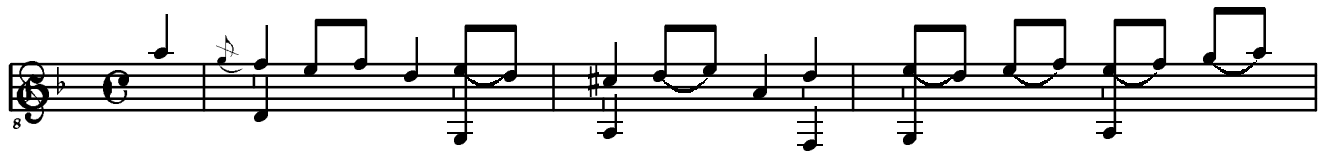

**Da Capo.**

# Menuet

# Sarab[ande]

# Menuet

# Aria

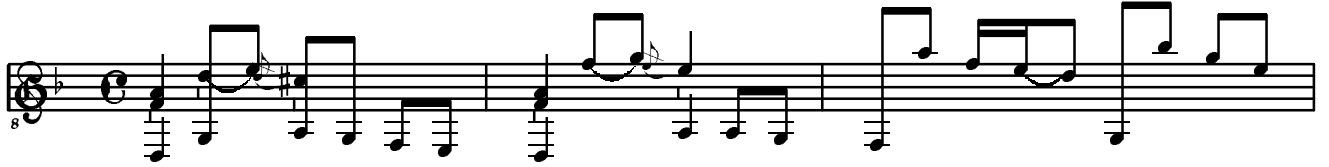

8

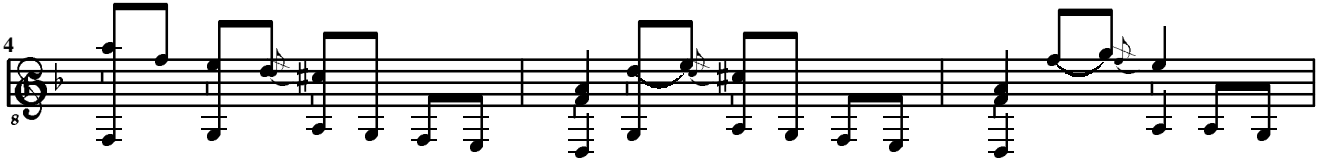

4

7

10

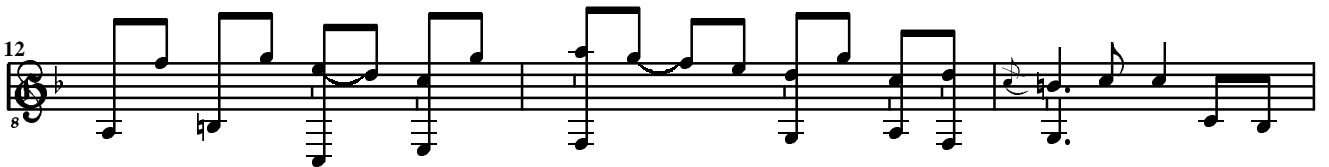

12

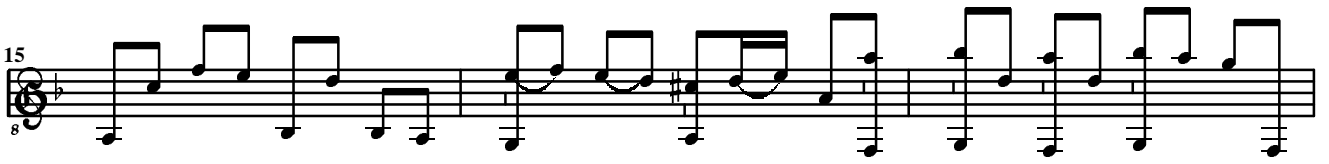

15

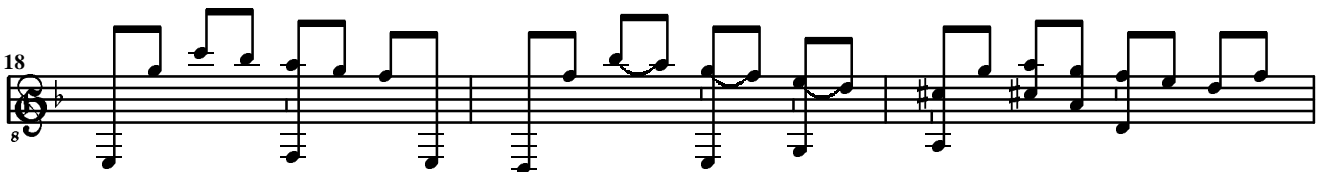

18

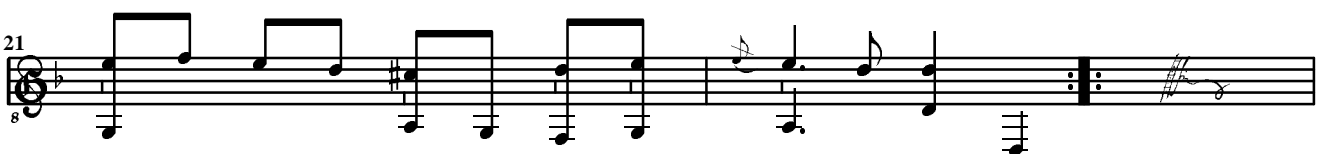

21

# Polonoise

**FINE.**

Accord = ré mineur

J

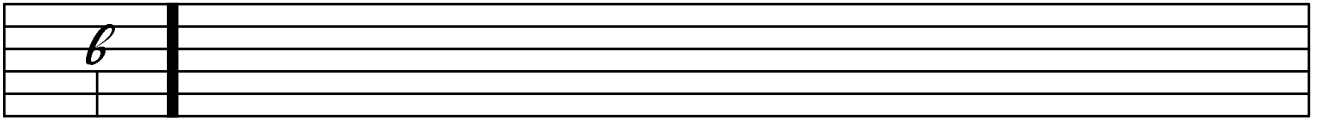

5