

JUAN BUSCAGLIA
8 MINIATURAS PARA GUITARRA
DON EUGENIO
MILONGA

Al Sr. Eugenio Gall.

cresc. poco a poco

rall.

Lento

p

Andante

pp *cresc.*

Allegro

molto rall. *pp*

p i p m p a

cresc. poco a poco

rall. *p*

DE MI PAGO ESTILO

Al Sr. Juan Biscaldi

Allegro

m i p m p m i p m p m i p m i p

f *diminuendo*

f *dim.*

rall.

Lento

f *p*

Milonga *m i p p*

p

p

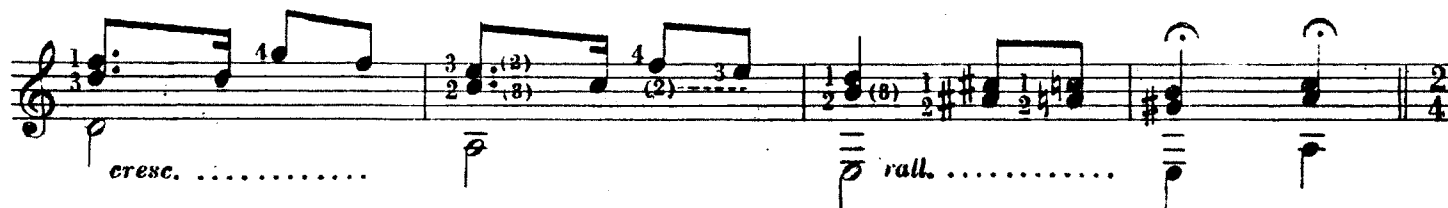

MILONGA DE SAN VICENTE

MILONGA

Al Sr. Juan Estibau

p i m p i p i m p i

i m

f a i m i 4 a i m i a a

pp *cresc. poco a poco...*

m i m p i p

$\text{C} 5$

EL LUCERO

VIDALITA

p *i* *m* *p* *m* *p* *i* *m* *p* *m*

m *i* *m* *i* *m* *a* *m* *i* *m* *p* *m* *i* *a* *m* *m* *p* *m* *i*

pp

p

f *pp*

pp

p *rall.*

ARISQUEANDO

Tiempo de gato

MELODIA

Tiempo de vals lento

Più mosso

i m *a* *i m* $\text{♩} 2$ C 4

p *p* *cresc.* *p*

p *p* *p* *p*

p *p* *p* *rall.*

Tempo 1°

mf *p* *p* *p* *p* *p* *p*

$\text{♩} 4$ *p* *p* *p* *p* *p* *p*

p *mf* *p* *p* *p* *p* *p*

$\text{♩} 4$ *p* *p* *p* *p* *p* *p*

p *p* *p* *p* *rall.* *morendo* *p*

UN LAMENTO

VIDALA

Pesado
