Prelude Opus 28 No. 4

Arranged by Kataxey
www.classic-guitar.ru
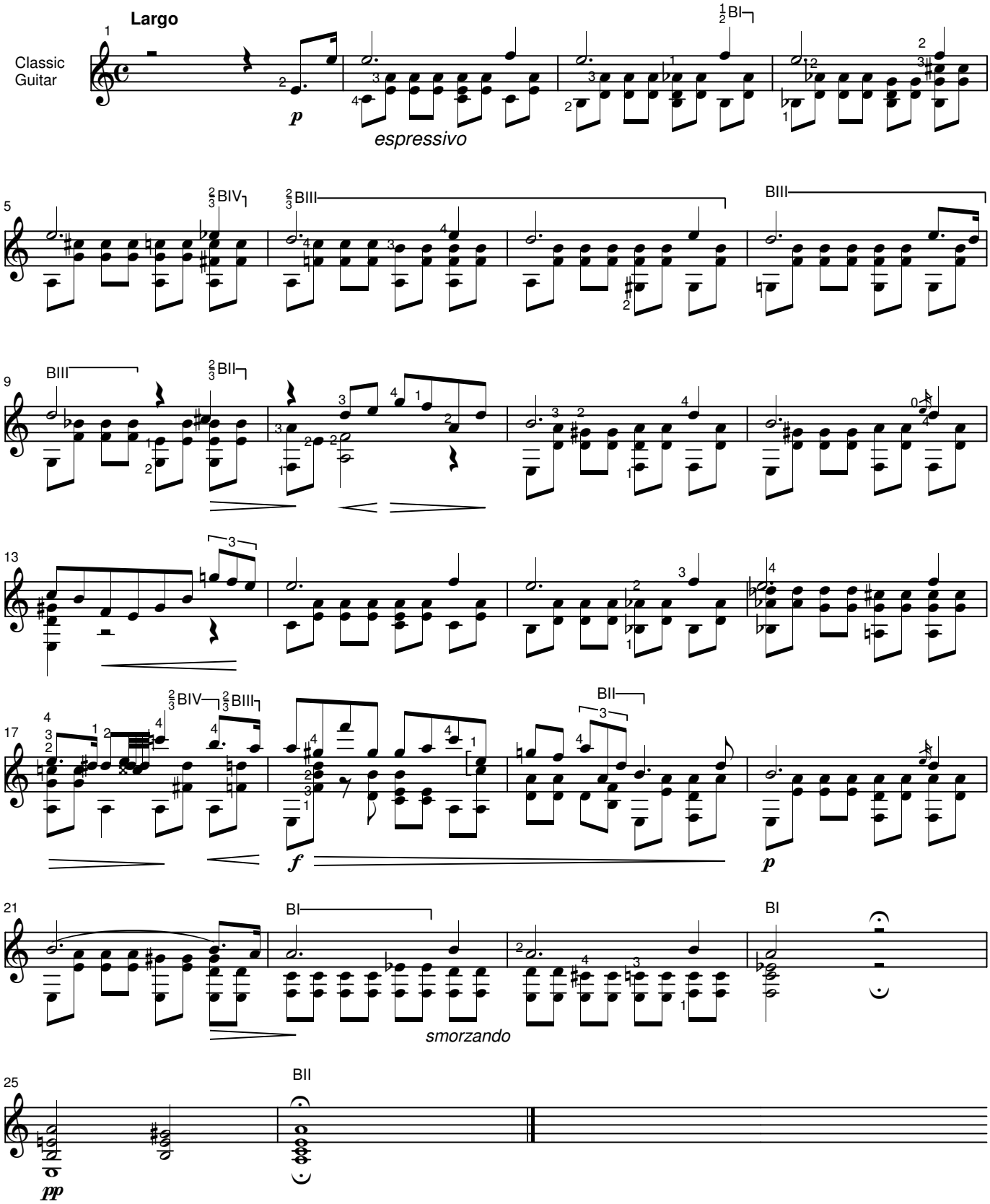
Frederic Chopin