

**Napoléon Coste**

**Op. 3-2 Quadrilles de Contredances**

# CONTREDANSES

1er. Quadrille No.1 Pantalon

N. COSTE

# No.3 Poule

*Fine*

*D.S. al Fine*

# No.4 Trénis

*p*

*f*

*Fine*

*D.C. al Fine*

Finale  
No.5 Chassé croisé  
Eté

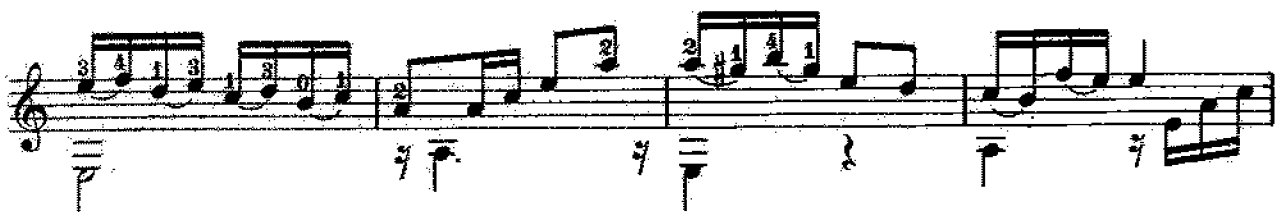
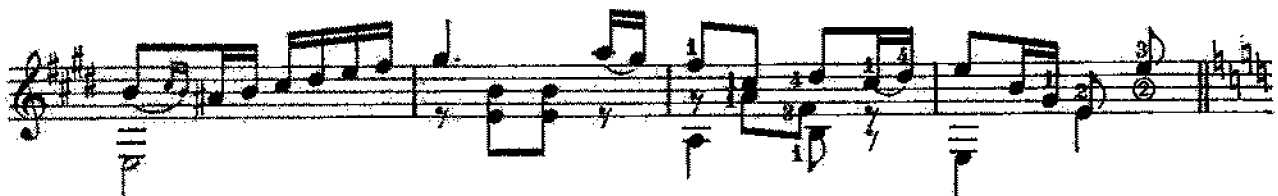
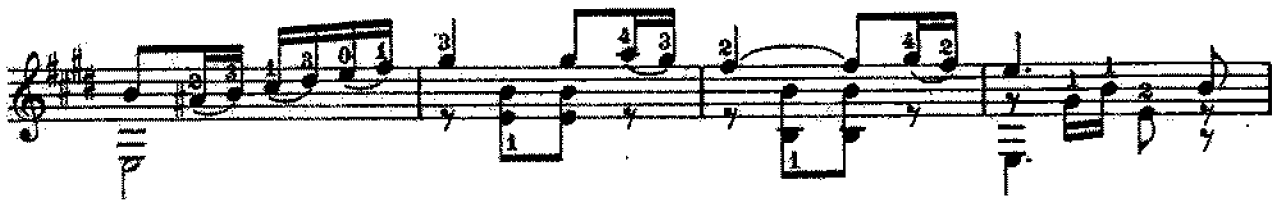
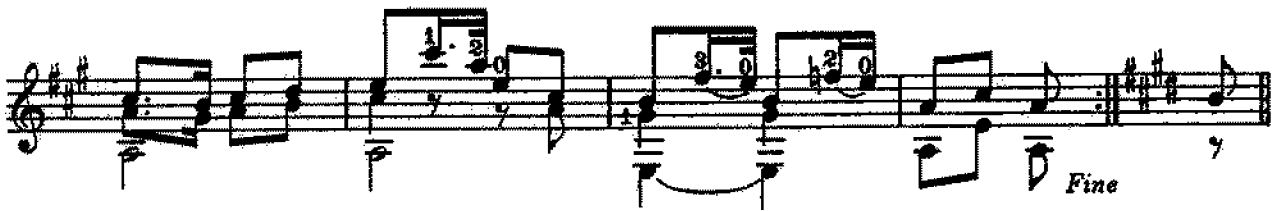

2e. Quadrille      **CONTREDANSES**  
No.1 Pantalon

N. COSTE

# No.2 Eté

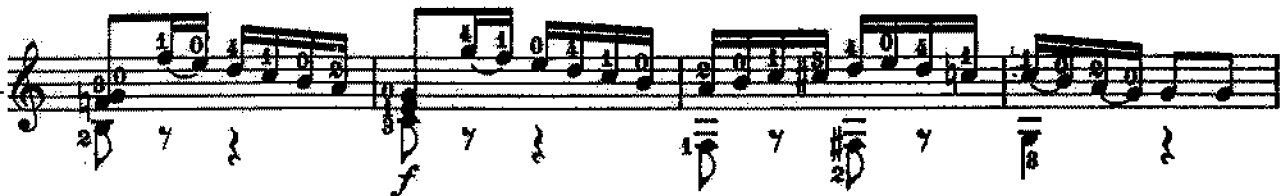
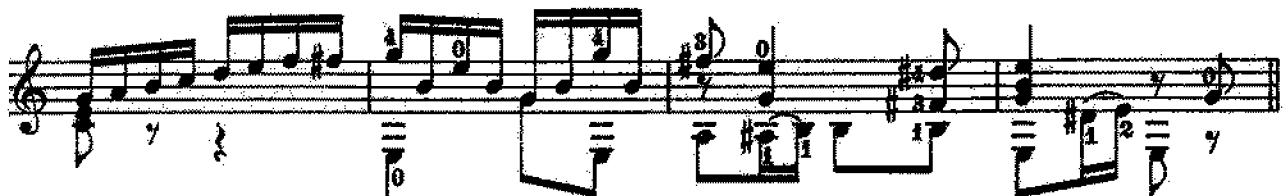
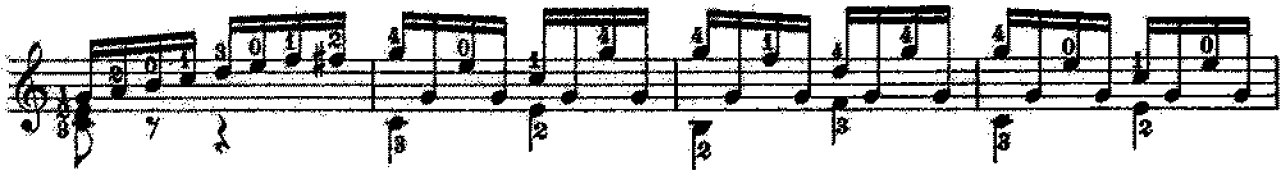
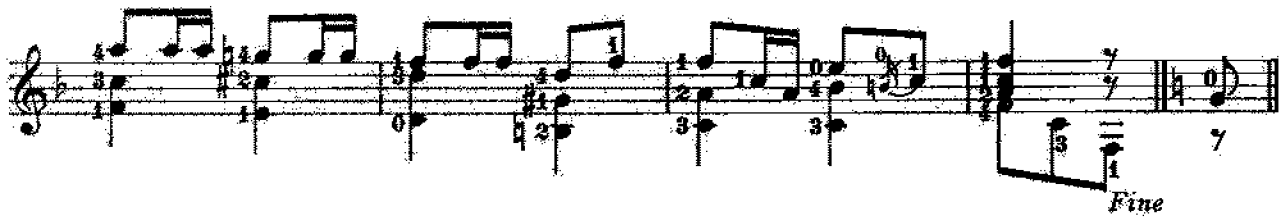
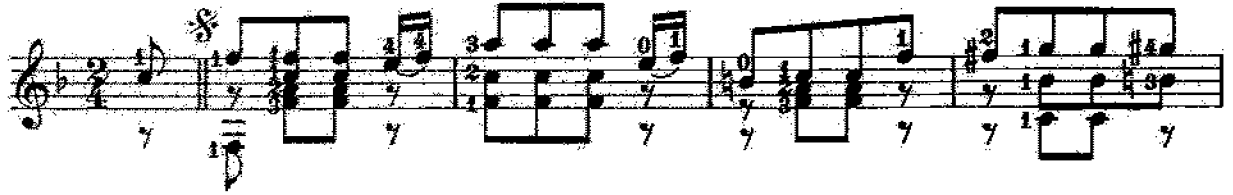

D.S. al Fine

# No.3 Poule

D.S. al Fine

# No.4 Trénis

Finale  
No.5 Chassé croisé  
Eté
