

МУЗЫКА ДЛЯ ГИТАРЫ

РОБЕР ДЕ ВИЗЕ

СЮИТА D-MOLL

РЕДАКЦИЯ
КАРЛА ШЕЙТА

UE 11399

UNIVERSAL EDITION

СЮИТА D-MOLL

ПРЕЛЮДИЯ

РОБЕР ДЕ ВИЗЕ
(1686)

АЛЛЕМАНДА

КУРАНТА

САРАБАНДА

ГАВОТ

МЕНУЭТ 1

МЕНУЭТ 2

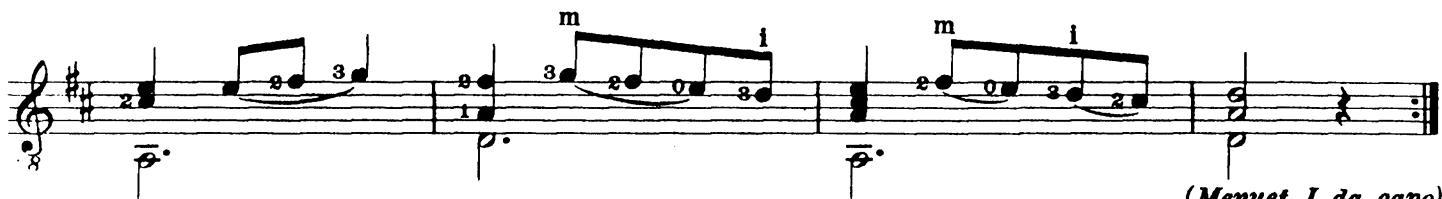
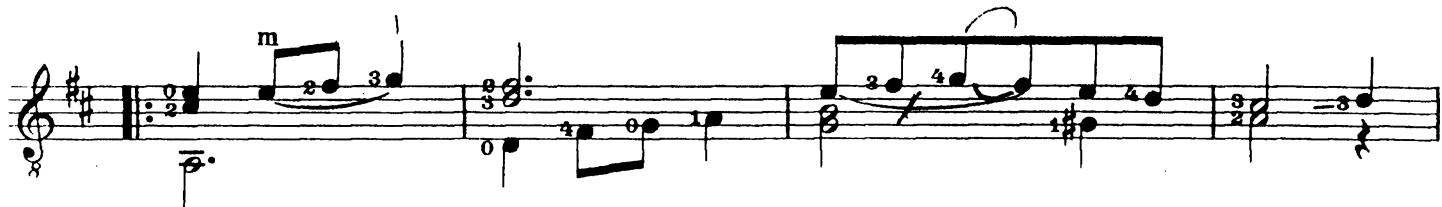

(Menuet I da capo)

БУРРЕ

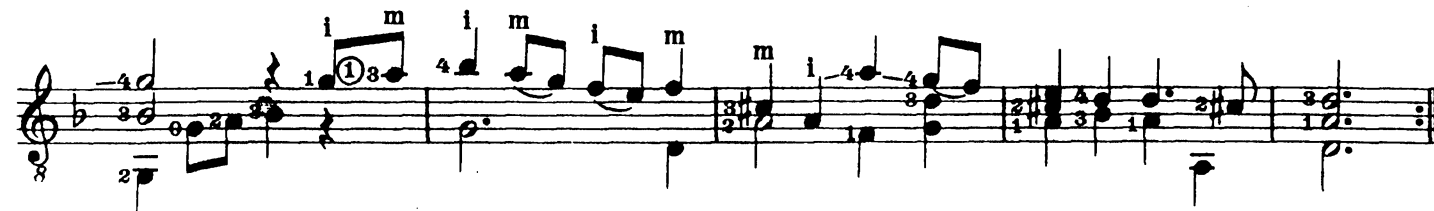
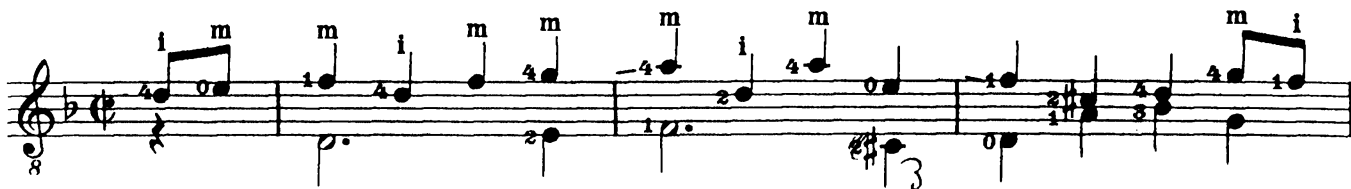

ЖИГА
