

JOHN DOWLAND

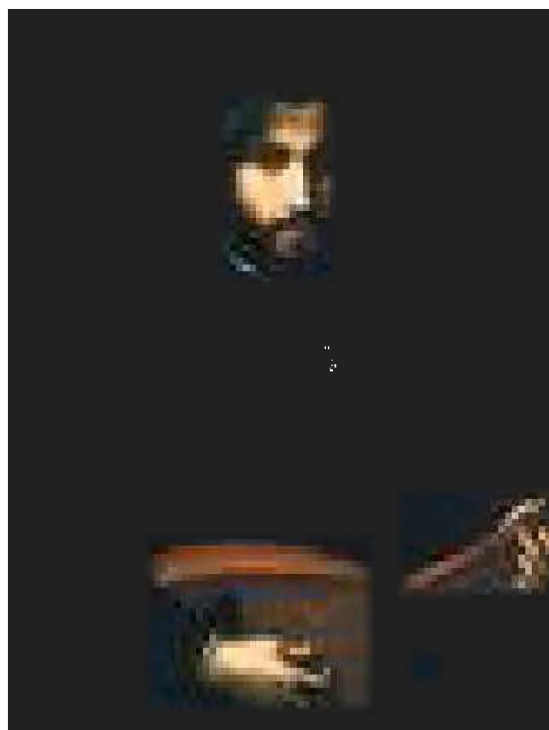

COMPLETE LUTE WORKS

VOLUME III

GALLIARDS

19: Master Piper's Galliard
19b: Captain Dlgoric Piper's Galliard
20: Dowland's Galliard
21: Candish's Galliard
22: Dowland's First Galliard
99: Mr. Dowland's Midnight
23: Frog Galliard
24: Galliard
80: A Coy Toy
25: Melancholy Galliard
26: Sir John South's Galliard
27: A Galliard
28: Galliard
29: M. Giles Hobie's Galliard
30: Galliard
31: Walsingham Galliard
32: Mrs. Vaux Galliard
33: Mr. Langton's Galliard
34: Mignarda
35: Galliard
36: Mr. Knight's Galliard
38: The Lord Viscount Lisle's Galliard
39: Round Battle Galliard
40a: The King of Denmark's Galliard
40: The King of Denmark his Galliard
41: The Most Sacred Queene Elizabeth. Her Galliard
42: Can She Excuse
42b Ear] of Essex Galliard
43c: The Lady Rich's Galliard
43a: The Lady Rich's Galliard
44: The Right Honourable Ferdinando Earle of Darby, His Galliard
44a: Earl of Derby's Galliard
45: Lady Clifton's Spirit
46: Galliard to Lachrimae
76: A Galliard
32: A Galliard
83: Robert Johnson Galliard
83: Haselwood's Galliard
89: Can She Excuse
90: The Frog Galliard
91: Suzanna Galliard
92: Francis Cutting Galliard
97: The Queen's Galliard

19: Master Piper's Galliard

Original in g

(Captain Digorie Piper's Galliard)
f.53 CUL Ms Dd.2.11(B) ca 1600

John Dowland

1563-1626

♩ = 55 ca.

25

28

31

33

36

39

41

44

47

Original in g

19b: Captain Digorie Piper's Galliard

Antoin Francisque, *Le Tresor D'Orphe* (1609)

John Dowland
1563-1626

20: Dowland's Galliard

Original in d

f.51v CUL MS.Dd.5.78.3 (ca 1600)

John Dowland

1563-1626

21: Candish's Galliard

Original in g

f.11v British Library MS 1353 FitzschLute Book (1595)

John Dowland

1563-1626

22: Dowland's First Galliard

Original in g

£.95 Cambridge University Library Ms. 2.11(B)

John Dowland
1563-1626

• - ca. 95

99: Mr. Dowland's Midnight

Original in d

Margaret Board Lute Book ca. 1630

John Dowland

1563-1626

23: Frog Galliard

Original in G

Volgar Library 1.6r Dowland Lute Book (1610)

John Dowland

1563-1626

24: Galliard

Original in D

on Bachelor's Awake Sweet Love
f.58 CUL MS Dd 2.11(B) ca.1600

John Dowland

1563-1626

80: A Coy Toy

Original in c

Mynshall Lute Book ca. 1599

John Dowland

1563-1626

25: Melancholy Galliard

Original in f

f.12 CUL Ms Dd.2.11(B) ca 1600

John Dowland

1563-1626

26: Sir John Souch's Galliard

My Thoughts Are Winged With Hope

John Dowland

1563-1626

$\text{♩} = \text{c. } 100$

27: A Galliard

Original in f

f.49. CUL Ms Dd.5.78.3

John Dowland

1563-1626

28: Galliard

Original in b

on a galliard by Daniel Bachelor

John Dowland

f.16-16' British Library Add. Ms 38539, John Sturt Lute Book, ca 1600

1563-1626

P28

29: M. Giles Hobie's Galliard

Original in c

f.16 CUL Ms Dd 53.78.3 ca 1600

John Dowland

1563-1626

25

28

31

34

37

40

43

46

30: Galliard

Original in g

f25v CUL MS Dd5.78.3 ca. 1600

John Dowland

1563-1626

31: Walsingham Galliard

Original in g

f.37 CUL Ms Dd5.78.3

John Dowland
1563-1626

32: Mrs. Vaux Galliard

Original in c

f.20 CUL Ms Dd 9 33(C)

John Dowland

1563-1626

Original in G

33: Mr. Langton's Galliard

f.17b CUL MS Dd9.33(C) Ca. 1600
P33

John Dowland
1563-1626

34

38

41

44

48

52

57

61

65

70

1.

rit.

8

34: Mignarda,

Original in G

(M. Henry Noel, His Galliard) Shall I Strive with words to move?
f.29 CUL Ms DEd 9.33(C) ca. 1600

John Dowland
1563-1626

$\text{♩} = 50 \text{ ca.}$

1

5

9

13

17

21

25

29

33

37

41

45

49

54

57

60

63

35: Galliard

Original in g

f. 37v CUL Ms D.9.33(C) ca. 1600

John Dowland

1563-1626

36: Mr. Knight's Galliard

Original in d

f.19 CUL Ms Dd9.33(C) ca.1600

John Dowland
1563-1626

38: The Lord Viscount Lisle's Galliard

Original in f

(Thomas Morley)

f.52 CUL Ms Dd2.11 ca. 1600

John Dowland

1563-1626

25

27

29

31

34

40

42

45

47

39: Round Battle Galliard

Original in G

f.6 Folger Library Ms 1610 Dowland Lute Book

John Dowland
(1563-1626)

40a: The King of Denmark's Galliard

Original in d

Lachrimae or Seven Teares (1605), No 10

John Dowland

1563-1626

40: The King of Denmark his Galliard

Original in D-d

(The Battle Galliard)

Robert Dowland A Variety of Lute Lessons (1610) page 44

John Dowland

1563-1626

41: The Most Sacred Queene Elizabeth, Her Galliard

Original in G

Robert Dowland, Variety of Lute Lessons, page 34

John Dowland

1563-1626

42: Can She Excuse

Original in c

Folger library MS Dowland Lute Book (1610)

John Dowland
1563-1626

42b Earl of Essex Galliard

Original in g

Lachrimae or Seven Teares (1605) No 12

John Dowland
1563-1626

43c: The Lady Rich's Galliard

Original in G

(Dowland's Bells)

John Dowland

1563-1626

f.8 Robert Spencer Library, Richard Mynshall's Lute Book, 1599

43a: The Lady Rich's Galliard

Original in G

(Dowland's Bells)

John Dowland

Robert Dowland, Variety of Lute Lessons, 1610, page 49

1563-1626

25

28

31

33

36

39

41

44

47

44: The Right Honourable Ferdinando Earle of Darby,

His Galliard

Original in G

f.2 CuL MS no 6.36B (ca 1600)

John Dowland
1563-1626

32

34

37

41

45

49

53

57

44a: Earl of Derby's Galliard

Original in G

Robert Dowland A Variety of Lute Lessons, 1610 page 25

John Dowland
1563-1626

45: Lady Clifton's Spirit

Original in c

Robert Dowland, A variety of Lute Lessons, 1610 page 50

John Dowland
1563-1626

26

29

32

35

38

41

44

47

46: Galliard to Lachrimae

Original in g

f.22 Fourth Book of Ayres, A Pilgrim's Solace,

John Dowland

1563-1626

28

31

34

37

40

43

45

47

49

51

p

mf

76: A Galliard

Original in f

f.42 Glasgow University Library Ms R.d.43, Euing Lute Book ca.1610

John Dowland
1563-1626

Original in f

82: A Galliard

f.21 CUL Ms Dd.9.33(C) ca 1600.
P82

John Dowland
1563-1626

* 1 D# in original (cf. item)

* 2 D# in original (cf. 1)

83: Robert Johnson Galliard

Original in g

f.11 CUL Ms Dd.6.36(B) ca.1600

John Dowland
1563-1626

83: Haselwood's Galliard

Original in d

f.17 CULMs Dd.9.33(C) ca.1600

John Dowland
1563-1626

89: Can She Excuse

Original in c

f.48 CUL Ms Add.3056; Cosens Lute Book, 1595

John Dowland

1563-1626

25

28

31

34

37

40

43

46

90: The Frog Galliard

Original in G

f.42b C.U. L.: Cosens Lute Book, 1595

John Dowland
1563-1626

37

41

45

49

52

56

59

63

91: Suzanna Galliard

Original in d

f.52 CUL: Ms Dd.2.11(B) ca.1600

John Dowland

1563-1626

92: Francis Cutting Galliard

Original in D

(Awake Sweet Love)

John Dowland

1563-1626

f.63 Cambridge University Library: Ms Dd 5.78.3 ca. 1600

97: The Queen's Galliard

Original in \flat

f.24 Margaret Board Lute Book ca. 1630

John Dowland
1563-1626
