

MANUEL DE FALLA

MUSIC FOR GUITAR · MUSICA PARA GUITARRA

Arrangements for Guitar Solo and Duet

Arreglos para una y dos guitarras

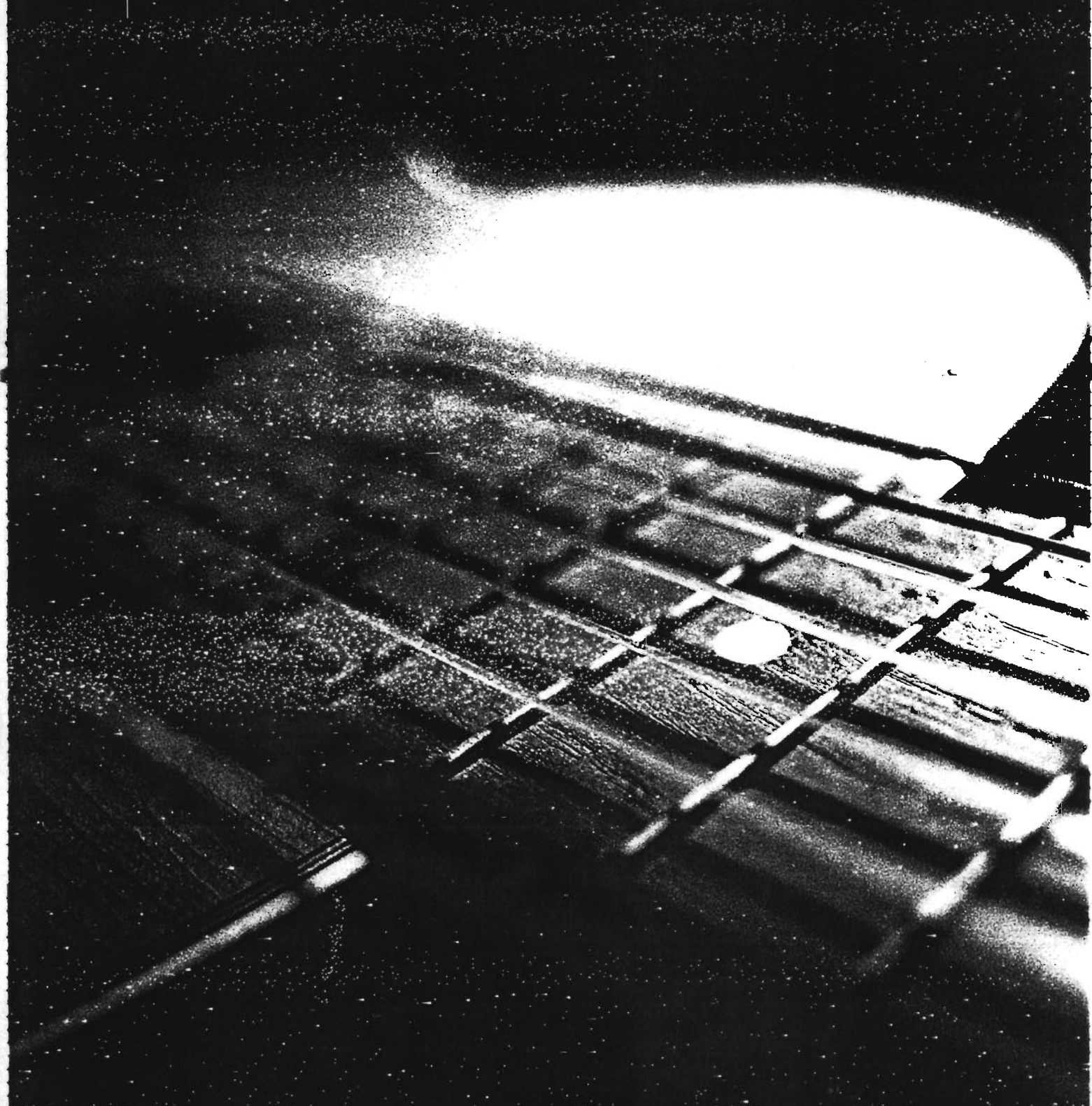

SOLO GUITAR
THE FISHERMAN'S STORY
(ROMANCE DEL PESCADOR)

FROM LOVE THE MAGICIAN (EL AMOR BRUJO)

MANUEL DE FALLA
trans. Emilio Pujol

Andante molto tranquillo (♩ = 44)

B III III B V VI B III III VI III

4 (3) 4 4 1 2 3 2 3 4 7 4 (3) 4 (2) 4 1

B VI B III

4 4 4 1 2 3 2 4 (5) 2 2 (5) p

pp

poco rit. B I B II B III

1 2 1 4 3 4 4 4 2 3 (2) 3 (5) (5) 1 1 4 1 3 (2)

p *mf*

Tempo B X B X B X V

4 2 2 (2) (2) 2 (2) 3 (4) 1 (5) 4 4 4 4 4

pp

1 1 4 4 4 4 4

a Tempo breve B III B I

4 4 1 (2) 4 4 1 2 3 (3) 3 (3) 1 (4) 4 4 1 2 3 4

poco rit. *pp*

SOLO GUITAR

SONG OF THE WILL O' THE WISP
(CANCIÓN DEL FUEGO FATUO)

FROM LOVE THE MAGICIAN (EL AMOR BRUJO)

MANUEL DE FALLA

trans. Emilio Pujol

Vivo (♩. = 69)

6ª Corde en RE

Pizz. p <sfz> p

pp <sfz>

pp <sfz> p

pp p

(sempre simile)

p <sfz> p <sfz> p <sfz>

<sfz>

4 (2) *p* *f* *f* *p* B V

p *f* *p* B V

pp *poco rit.* B VII

morendo *a Tempo* *<sfz>* *<sfz>*

pp *p* *p* *p* *p* *p*

molto dim. *ppp* *p* *p*

DANCE OF THE MILLER (DANZA DEL MOLINERO)

FROM THE THREE-CORNERED HAT (EL SOMBRERO DE TRES PICOS)

Poco vivo (♩ = 132) (Farruca)
C.3

MANUEL DE FALLA
Arr. Siegfried Behrend

Moderato assai (♩ = 60)

Lento
C.3

vivo

vivissimo

DANCE OF THE CORREGIDOR

(DANZA DEL CORREGIDOR)

FROM THE THREE-CORNERED HAT (EL SOMBRERO DE TRES PICOS)

MANUEL DE FALLA
 Arr. Siegfried Behrend

Allegretto (♩ = 100)

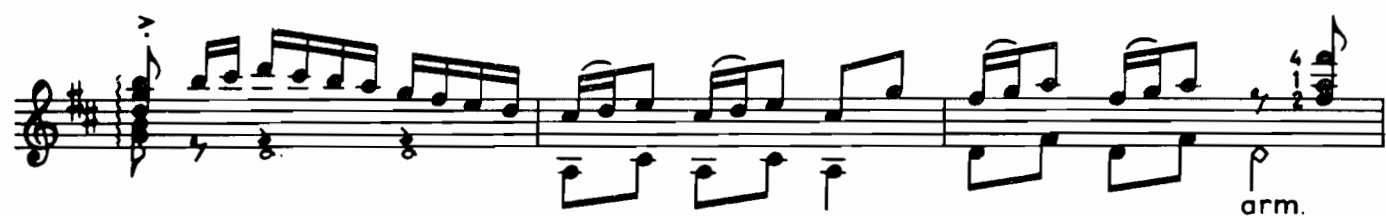

DANCE OF THE MILLER (DANZA DEL MOLINERO)

FROM THE THREE-CORNERED HAT (EL SOMBRERO DE TRES PICOS)

(Farruca)

MANUEL DE FALLA

Arr. Tarrago

Introduction (♩=70)

Tempo de Farruca (♩=68)

ff molto ritmico e pesante

cresc. molto

ff marc. *pp* *marc. il canto*

har. 12

A

f *cresc.*

ff *pp subito* *mf*

har. 12

B

C6 C4

pp *mf* *f* *pp*

har.12-5

har.12-5 C C3

f *pp* *mf*

ff pesante *p*

pp subito

D

cresc. molto

har.12

ff marcatissimo *pp* *mf* *pp*

har. 8do.

mf

pp

2

4

E

pochissimo

piu mosso ma ritmico

cresc.

har.12

f piu animato

sempre cresc.

har.12

fff animando

ancora

sino

al fine

har.12

ff

p marcatissimo

fff

3

3

C5 7

har.12

DANCE OF THE CORREGIDOR (DANZA DEL CORREGIDOR)

FROM THE THREE-CORNERED HAT (EL SOMBRERO DE TRES PICOS)

MANUEL DE FALLA
Arr. Tarrag

Allegretto (♩=100)

I

II
6em
string
in D

A

p leggiero

pp

poco cresc.

f dolce

B

ar7 cresc.

mf

ar12

C7

C5

ar7

C

p

D

p

E

pp *piu pp*

ARRANGEMENTS OF WORKS BY MANUEL DE FALLA
FOR GUITAR SOLO AND DUET

ARREGLOS DE OBRAS DE MANUEL DE FALLA
PARA UNA Y DOS GUITARRAS

FROM *LOVE THE MAGICIAN (EL AMOR BRUJO)*:
THE FISHERMAN'S STORY (ROMANCE DEL PESCADOR)
SONG OF THE WILL O' THE WISP (CANCIÓN DEL FUEGO FATUO)

FROM *THE THREE-CORNERED HAT (EL SOMBRERO DE TRES PICOS)*:
DANCE OF THE MILLER (DANZA DEL MOLINERO)
SOLO AND DUET (PARA UNA Y DOS GUITARRAS)
DANCE OF THE CORREGIDOR (DANZA DEL CORREGIDOR)
SOLO AND DUET (PARA UNA Y DOS GUITARRAS)

MANUEL DE FALLA

MANUEL DE FALLA

MANUEL DE FALLA

ISBN 0-7119-6139-5

9 780711 961395

CHESTER MUSIC
(A DIVISION OF
MUSIC SALES LIMITED)
EXCLUSIVE DISTRIBUTORS:
MUSIC SALES LIMITED
NEWMARKET ROAD,
BURY ST EDMUNDS
SUFFOLK IP33 3YB
ORDER NO. CH61249