

REPERTORIO DE OBRAS

para

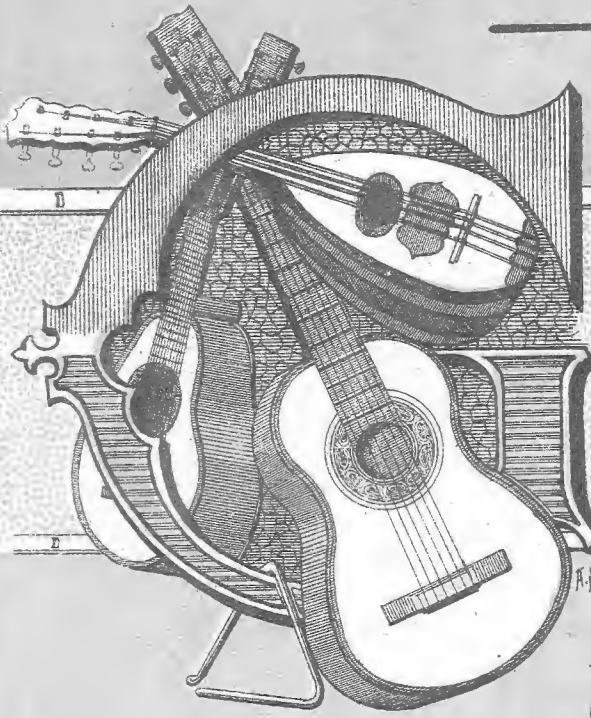

QUITARRA

ARCAS
BROCÁ
FERRER
RUET
Y VIÑAS.

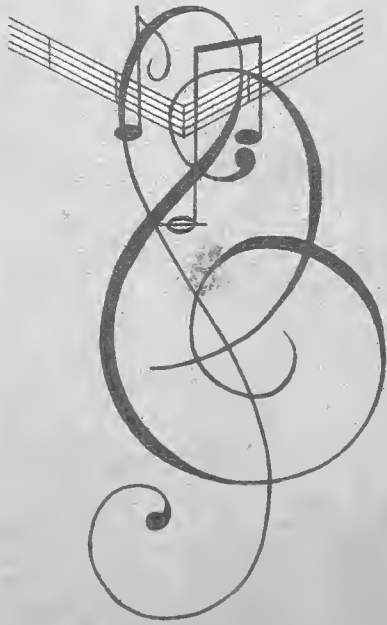

Moc

UNIÓN MUSICAL ESPAÑOLA
(Antes CASA DOTESIO)

EDITORES

MÚSICA, PIANOS E INSTRUMENTOS

Carrera de San Jerónimo, 34
MADRID

BILBAO: Oruz, 6. - BARCELONA: Puerta del Ángel, 1 y 3. - SANTANDER: Wad-Ras, 7.
VALLADOLID: Santiago, 53

Tous droits d'exécution publique, de reproduction, de traduction et d'arrangements réservés pour tous pays, y compris la Suède, la Norvège et le Danemark.

Copyright by Unión Musical Española

A mi buen amigo D. Baldomero Cateura.

CANTO DE AMOR

VALS DE CONCIERTO PARA GUITARRA

Moco.

La 6^a en RE.

JOSÉ FERRER.

Andante grave.

Op. 20.

Introduccion.

Piu mosso.

Primo tempo.

El re armonico en 7º traste.

Aire moderado.

VALS.

ritard.

f *mf*