

a tempo

AUSENCIA

MILONGA

M. J. = 72

indice

ESTILO PAMPEANO

ESTILO

Allegro

6ª en Re

C7

C7

C5

Allegretto

C5

Lento

C5

C2 arm.12

P i P i

P i P i

♯10

LA CIMARRONA

RANCHERA

Allegro

C7

C5

C4

C7

C5

C4

C9

C2

C5

C2 C5

C2

TRIO C2

C2

C2

C10

PAGO LARGO

VARIACIONES SOBRE "LA HUELLA"

C5

C5

C4

PEGANDO LA VUELTA

GATO

Vivo $\text{♩} = 108$

Più mosso

p *a m a m i i a m a m i i a m a m i*

i a m a m i p i p i a p p a p p a p p i m a m i p i m a m i

p i p i p i p p p p i p i p i p m i p m i

p i p i p i p m i p i p i p i p a p a p p a p a

a C5 a C4 a a m i i m

a a m i m a a m a

m a m a a m a C6

TONADA

TONADA

Allegro

C10

C9

C10

mf

i a

4 3 1 3 4

mf

4

i a

mf

Tpo de Zamba

C5

C4

f

Pi

C3

C5

Pi

mi

FORTIN KAKEL

MILONGA

 - Staff 1: C2, C5, C6, C7, C4
 - Staff 2: C2, C5, C4, C2
 - Staff 3: Circled numbers 1, 2, 3, 4, 5, 6, 7, 8, 9, 10, 11, 12, 13, 14, 15, 16, 17, 18, 19, 20, 21, 22, 23, 24, 25, 26, 27, 28, 29, 30, 31, 32, 33, 34, 35, 36, 37, 38, 39, 40, 41, 42, 43, 44, 45, 46, 47, 48, 49, 50, 51, 52, 53, 54, 55, 56, 57, 58, 59, 60, 61, 62, 63, 64, 65, 66, 67, 68, 69, 70, 71, 72, 73, 74, 75, 76, 77, 78, 79, 80, 81, 82, 83, 84, 85, 86, 87, 88, 89, 90, 91, 92, 93, 94, 95, 96, 97, 98, 99, 100
 - Staff 4: C4, C3, C2
 - Staff 5: a, p, i, m, a, a, p, i, m, i, p, p, i, m
 - Staff 6: C4, C3, C4, C6, C4, p, a, i, p, a, i, p

C2

a i m p i p i

C2

a i m i m p i

p p p p

C2-----

p i m

p

p y triste

a m i

a m i

i m i a

p i m a arm. 12

con pena

FIN

CIFRA

♩ = 104

EL TOSTAO

ESTILO

Tpo. de Milonga

mf

ESTILO Lento

C5

dolce

P

mf

f

Tpo. de Milonga

Lento

mf

C2

1R

AL. $\frac{3}{4}$

2R

C2

FIN

MILONGUEO DEL AYER

MILONGA

CANTAR DE MI PAGO

ESTILO

LE

Allegretto

PICO BLANCO

MILONGA

CHAMAME

(BAILE POPULAR CORRENTINO)

de ABEL FLEURY

A María Angélica Funes

"DE CLAVEL EN LA OREJA"

MILONGA

por ABEL FLEURY

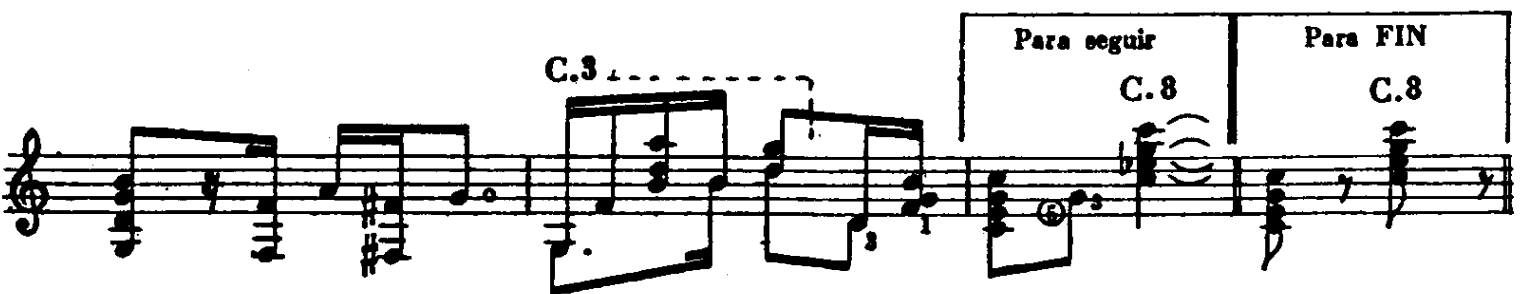
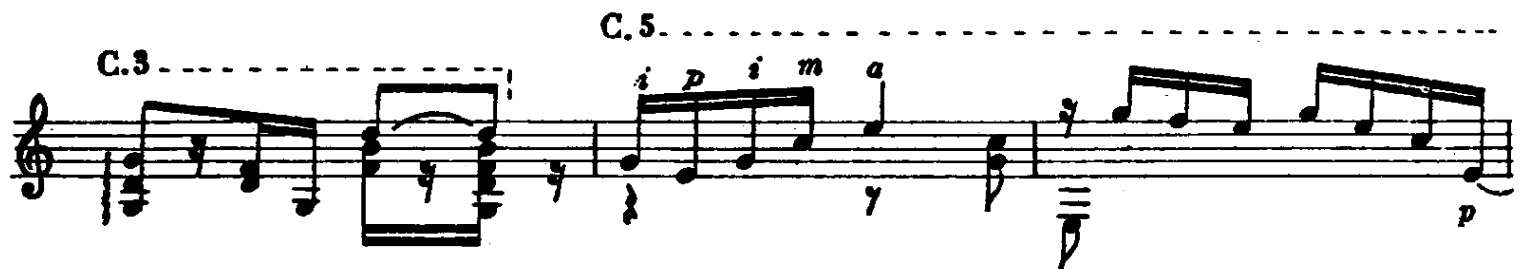

②

Al S todo
y hasta FIN

a Jorge Carballo

"DE SOBREPASO"

MILONGA

M. M. ♩ = 76

ABEL FLEURY

DOS CANCIONES CRIOLLAS

Dos Canciones Criollas

ABEL FLEURY

A Guillermo Cesanelli

1.

6ª en Re M.M. 50 = 

M.M. 72 = 

M.M. 92 = 

rallentando *Rit* *a tempo* *lento* *Tempo 1º*

C II

A Pablo Escobar

2.

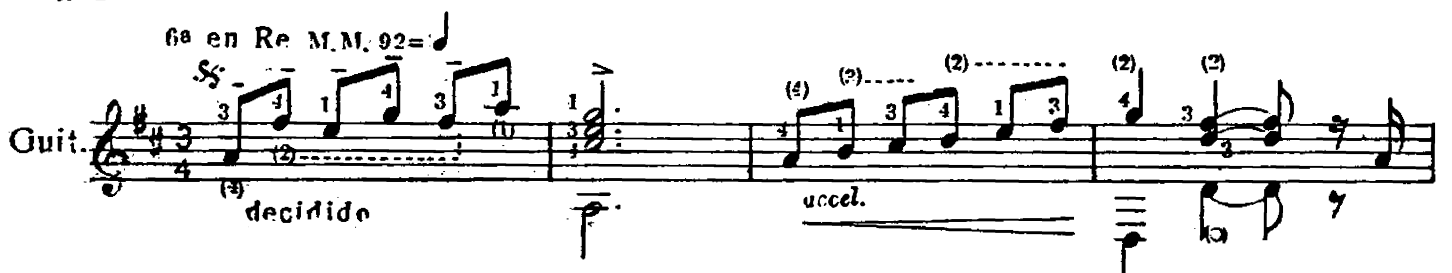
6ª en Re M.M. 92 = 

decidido *accl.*

I. Aire de Chamamé

M.M. 100 =

lento cediendo

rallentando

Aire de Chamamé

p

p

f

mf

p

pp

f

f

Al ♩ hasta y final

perdiéndose

pp

EL CUANDO

DANZA POPULAR

Version para guitarra de ABEL FLEURY

Tempo de minuet

♩. II

The second system continues the piece, including a section labeled "leve el bajo" (lighten the bass) with a ♩. II marking. It contains various chord voicings and melodic fragments with detailed fingerings.

The fourth system includes a section with a ♩. II marking and a sequence of notes with fingerings: 1 4 2 1 4. It continues with various chord voicings and melodic lines.

The fifth system includes a section with a ♩. VII marking and a sequence of notes with fingerings: 1 4 2 1 4. It concludes with various chord voicings and melodic lines.

* Estos 4 compases pueden ejecutarse en armónicos 8º, digitando las 3ras. en 2da. y 1ra.

a María Luisa Anido

El Desvelao

GATO

por ABEL FLEURY

ALLEGRO

Guiterna

C9..... C7.....

C9.....

C9.....

C9.....

C9..... C7..... C9.....; FIN

D.C. al ff hasta Fin

A CLAUDIO MARTINEZ PAIVA

Pájaros en el Monte

PERICÓN

por ABEL FLEURY

M.M. 126 = ♩

Guitarra

Piano e ben marcato

C.2

crescendo - poco - - a - - poco

C.2

The fourth system continues the melodic development with another change indicated by a dashed line labeled 'C.2'. The overall texture remains consistent with the previous systems.

C.4

C.2

C.4

The fifth system features a melodic change indicated by a dashed line labeled 'C.4'. The chords and rhythmic pattern continue to support the melodic line.

C.4

C.2

The sixth system concludes the piece with a final melodic change indicated by a dashed line labeled 'C.4'. The music ends with a final chord and a fermata.

C.4

C.9

a m i i

C.4

ben marcato il basso

M.C.7

crescendo

M.C.7

C.2

C.7

poco ritardando

f *ff*

FIN

Al Coronel Anibal Arce Garcia

MUDANZAS

MALAMBO

ALLEGRO CON BRIO (M.M. $\text{♩} = 190$)

por ABEL FLEURY

GUIARRA

C.7 C.5 C.7

C.5 C.7 C.5

M.C.5

a m i p a

C.2 i p m

C.2 C.5

p i m p i e p i m p i

C.5 C.7 C.5 C.1

C.1 C.4 C.6 C.6 C.4

C.6 C.6 C.6 C.4

(2)

C.5.....

a i p m i p a i p i p i

1

C.2.....

2

p m i i p a i p a

1 2 3 4 5 6

1

C.7..... C.9.....

a m i a m i

1

p i m

1 2 3 4

1

C.4

CII

CIII

②
CIII
7 24 (3) 3 4 1 0 3 4 1 0 0 1 0 0

m i m i m a m i a m i m i m i m p a m i a m i

p m i p m i p m p a i p m i p p a m p a i p m a m i a m i

CII
i m i m i m i m i m i m

l o p i m i m i m i m

p i m i a i m

CIII C VI.....
p i m i a i m p i p m

TE VAS MILONGA

MILONGA

de ABEL FLEURY

mi a mi C3 C2

S

C6 C7 C4

C5 C3 C1 C2 C2

C7 C5 C3

C2

C7

C7

FIN
Al %

al artista pintor Quinquela Martin

EL CODICIADO

TRIUNFO

ABEL FLEURY

Guitarra

C.IV C.II

C.VII

- Staff 2:** Fingerings: 4, 1, 3, 4, 3, 4, 3, ①, ①, ④, ⑤, 4, 1, 3, 2, 3, 2, 1, 2, ①. Dynamics: *p*, *p*, *p*, *p*, *p*, *p*, *p*. Includes the letters *m a m i p*.
- Staff 3:** Chords C.II, C.II, C.IV, C.II, C.II. Dynamics: *p*. Includes the letters *a m i #*.
- Staff 4:** Chords C.IV, C.II. Fingerings: ①, 1, 2, 4, ②, 3, 4, 1, 3, ④, ①, ③, ④, ①, ②. Dynamics: *p*. Includes the letters *u m i #*.
- Staff 6:** Chords C.IV, C.II, C.II. Fingerings: 5, ③, 4, 2, 1, 2, 1, 2, ④. Dynamics: *p*. Includes the letters *a m i m i*.
- Staff 7:** Chords C.II, C.IV, C.II. Dynamics: *f*, *p*, *p*, *p*. Ends with **FIN**.

La Firmeza

Danza Popular Argentina

por ABEL FLEURY

ALLEGRO M.M. 104 = ♩ (mínimo)

GUITARRA

f y bien marcado

f y bien cantado

Piano

ff

cediendo

ca 9

arm. 12

Pizzicato

Pizzicato

arm. 12

ca 5

ca 2

ca 9

glissé

ca 7

glissé

ca 1

ca 19

Fin

Trinos y alas

Chacarera

Revisión y digitación de ROBERTO LARA

Música de ABEL FLEURY

♩.=108

MILONGUEO DEL AYER

de ABEL FLEURY

Guitarra

♩5 ♩4

♩5

♩5

♩4

♩5

♩4

♩5

♩9

p m l p

3 1 2

C5 C4

C5

C5

C5 C4 C5 ar.7

A Consuelo Mallo Lopez

LEJANIA

ESTILO POPULAR ARGENTINO

*Quejoso estaba un allua
de la ingratitude de un ave*

(Del cancionero popular)

de ABEL FLEURY

