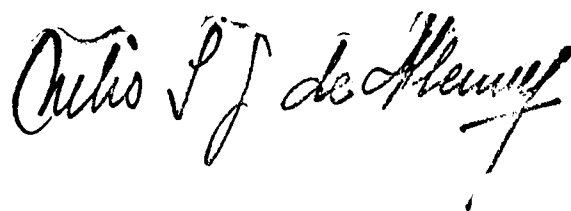

**ABEL FLEURY**

# **A FLOR DE LLANTO**

**MILONGA**

**PARA GUITARRA**

A handwritten signature in black ink, reading "Abel Fleury". The signature is written in a cursive style with a large, sweeping flourish at the end.

AUT. SUC. FLEURY

DISTRIBUIDORES

ANTIGUA CASA NUÑEZ  
S. A. I. C.

GRAN FABRICA DE GUITARRAS  
Sarmiento 1573 - Tel. 46-7164 y 4341

*Nocei*

A la memoria del Maestro Domingo Prat.

# A FLOR DE LLANTO

MILONGA

de ABEL FLEURY

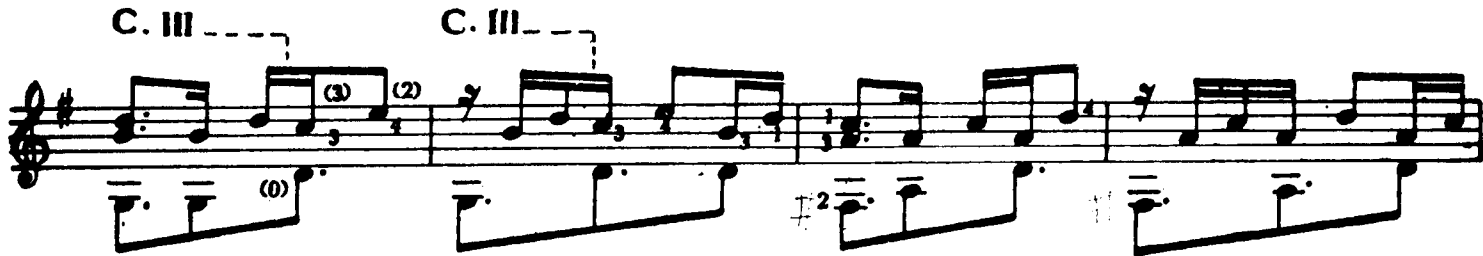
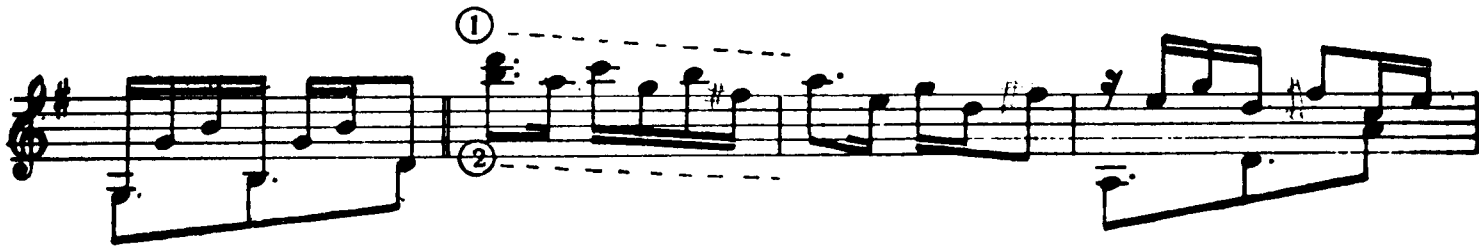
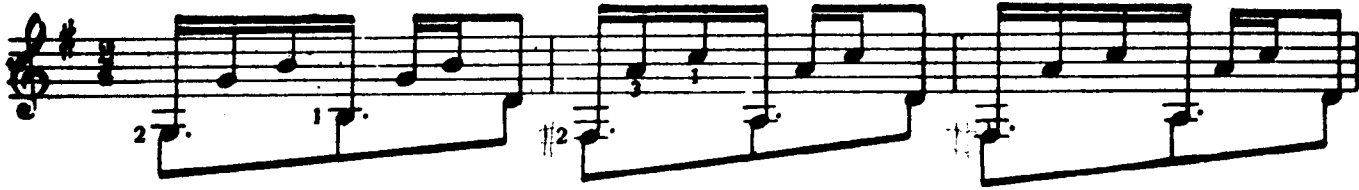

C. III

C. V

D.C. todo:
