Anthologie

La guitare enchantée de *Francis Kleynjans*

The enchanted guitar of Francis Kleynjans

47 compositions pour guitare seule

47 compositions for solo guitar

d'Oz

DZ 1198

Table des matières / *Table of Contents*

Samba Sympa (orig. DZ 431)	3
Berceuse de Noël (orig. DZ 285)	6
La Garchoise (orig. DZ 285)	8
Valse villageoise (orig. DZ 339)	10
Valse brillante (orig. DZ 339)	14
Petite suite en La (orig. DZ 352)	18
Aubade (orig. DZ 353)	24
Air de Milonga (orig. DZ 353)	26
Nostalgie (orig. DZ 382)	30
Ô Cordula (orig. DZ 417)	34
La Mignonnette (orig. DZ 417)	36
La valse du pêcheur (orig. DZ 449)	38
Bienvenue (orig. DZ 472)	40
Bricoles, babioles et fariboles frivoles (orig. DZ 476)	42
Hommage à Stanley Myers (orig. DZ 488)	62
Petite suite en Mi (orig. DZ 499)	65
Valse - La Divine (orig. DZ 424)	68
Farandole (orig. DZ 496)	70
Canopée (orig. DZ 496)	72
Fado (orig. DZ 509)	76
Trois enfantillages (orig. DZ 787)	79
Simple étude (orig. DZ 385)	82
Petite suite en Ré (orig. DZ 527)	83
Petite valse du Vénézuéla (orig. DZ 1091)	91
Valse - La voluptueuse (orig. DZ 534)	94
Valse - La langoureuse (orig. DZ 591)	96
Valse - La plus que belle (orig. DZ 607)	98
Petite suite en Si (orig. DZ 629)	100
In Memoriam (orig. DZ 652)	106
En quittant Villaréal (orig. DZ 652)	108
Valse - La joyeuse (orig. DZ 684)	110
Valse - La nonchalante (orig. DZ 754)	112
Valse en Mi mineur (orig. DZ 779)	116
Valse - La sicilienne (orig. DZ 917)	118
Valse - La coquette (orig. DZ 923)	120
Roman's habanera n° 2 (orig. DZ 986)	122
Le canelet (orig. DZ 1014)	124
La milonga de l'ami Longa (orig. DZ 1032)	126
Mouvement obsédant (orig. DZ 1047)	128
Mélancolie (orig. DZ 1081)	130
Roman's habanera n° 3 (orig. DZ 1113)	132
Passacaille triste (orig. DZ 1116)	134
Deux pièces récréatives (orig. DZ 1135)	136
La berceuse de Victor Eliot (orig. DZ 1146)	138
Blessure (orig. DZ 1174)	140
Deux petites pièces argentines (orig. DZ 1184)	142
Pourquoi? (orig. DZ 385)	146

à Claire Fischbein

Samba Sympa

opus 182

2001

Francis Kleynjans

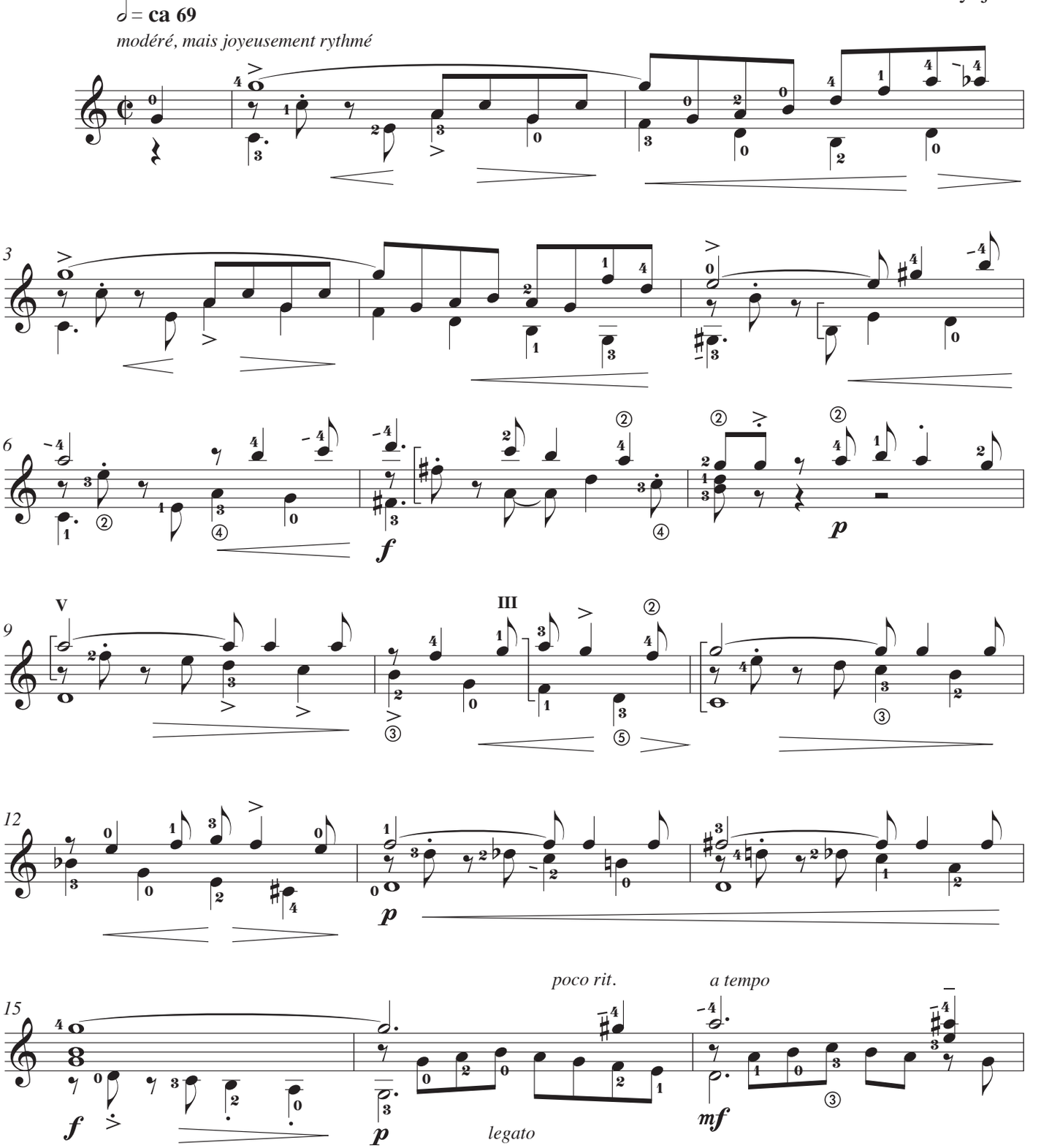

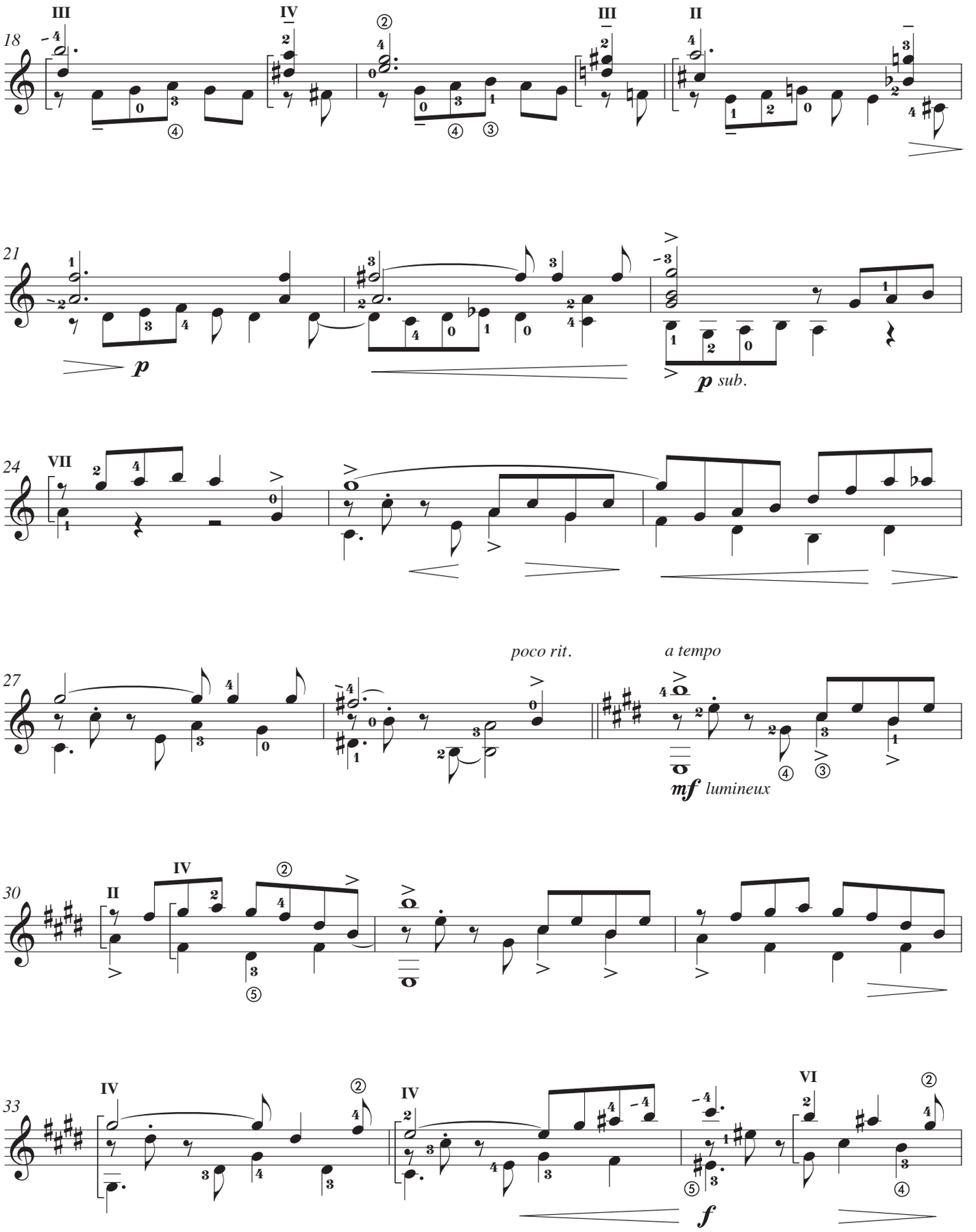
18
III
IV
III
II
21
p
p sub.
24
VII
27
poco rit.
a tempo
mf lumineux
30
II
IV
33
IV
IV
VI
f

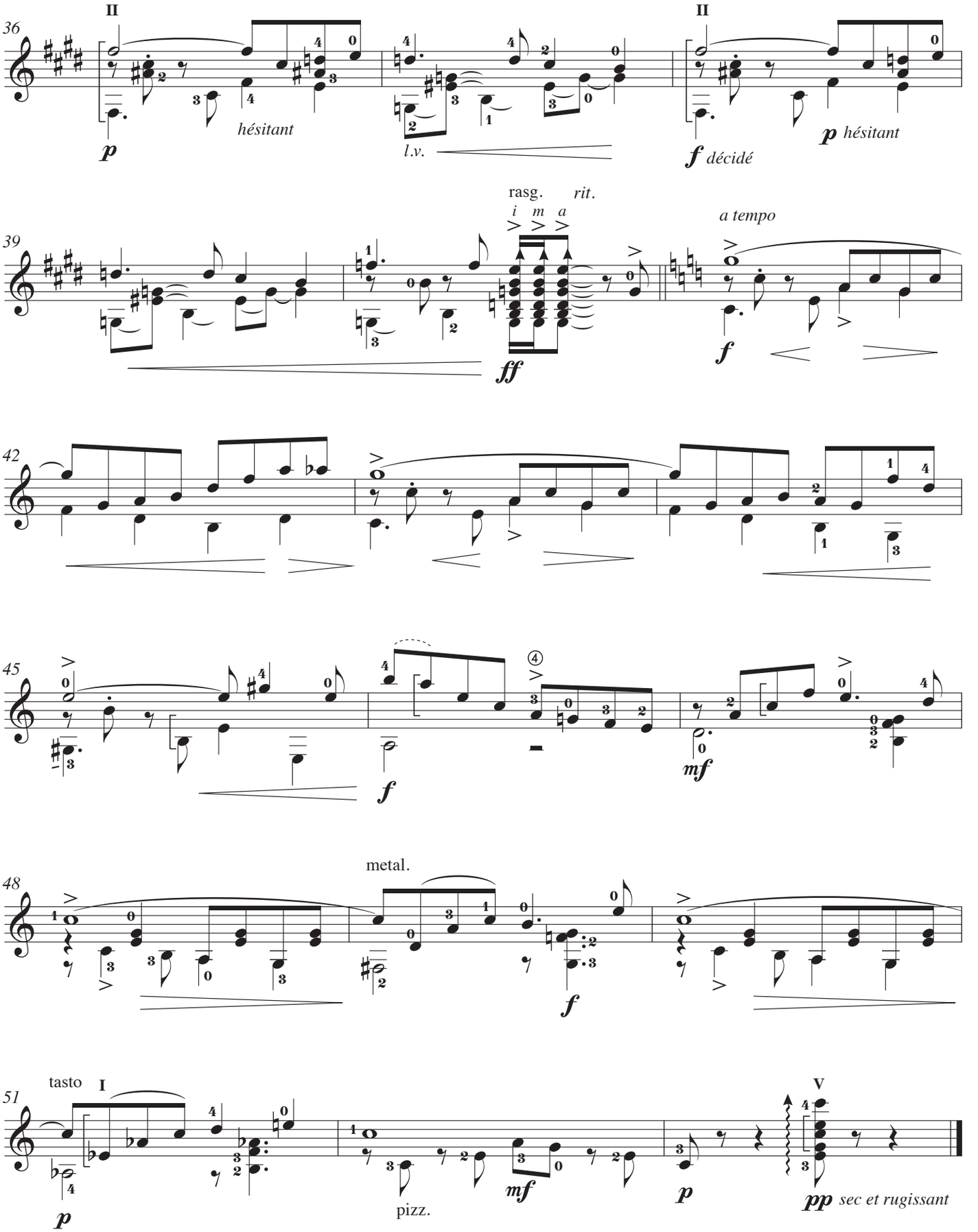
36
II
p
hésitant
l.v.
II
f décidé
p hésitant
39
rasg.
i m a
rit.
ff
a tempo
f
42
45
f
④
mf
48
metal.
f
51
tasto
I
p
pizz.
mf
p
V
pp sec et rugissant

ca 2'15"

à David Russell

Berceuse de Noël

opus 166

Francis Kleynjans

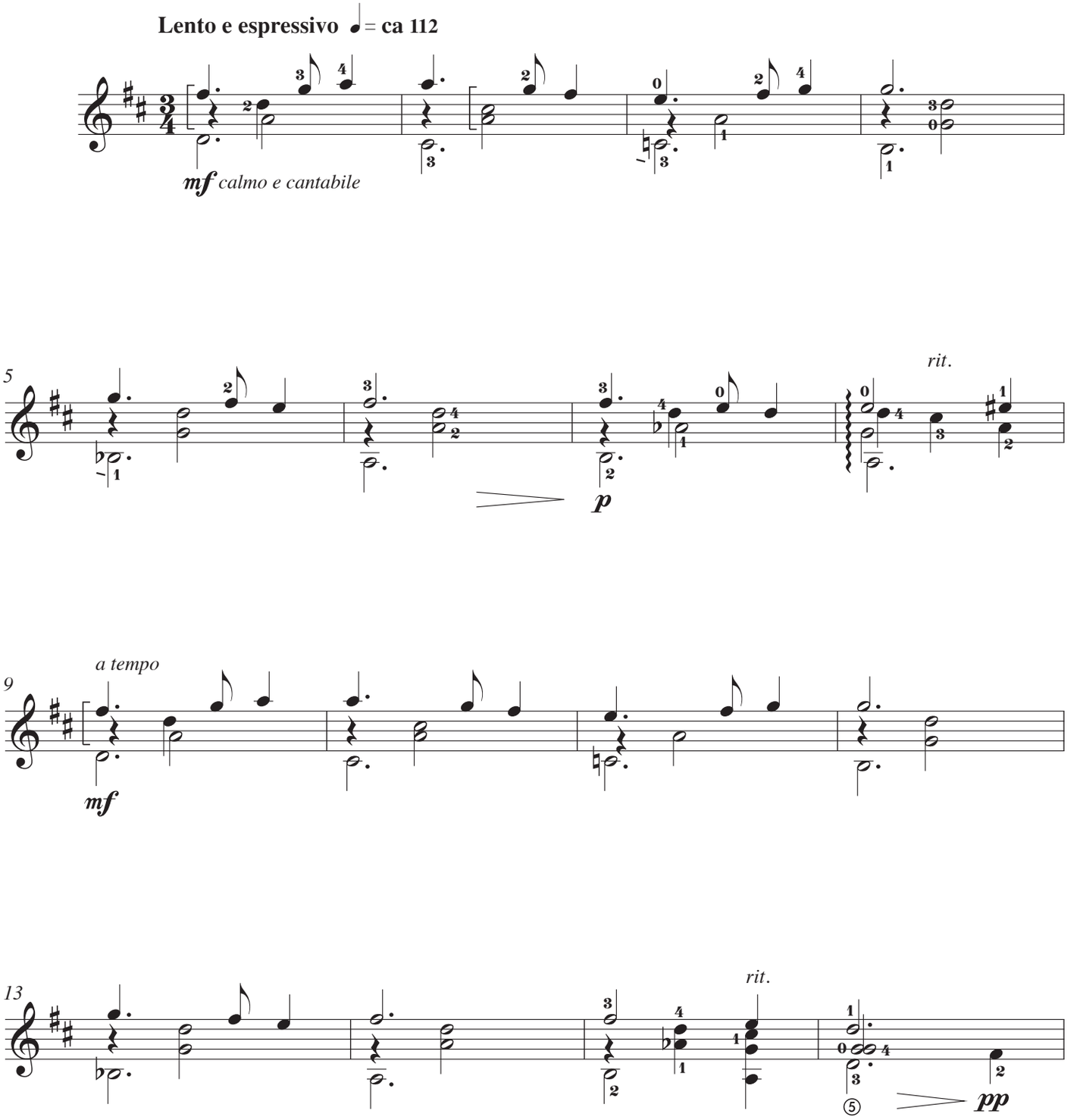

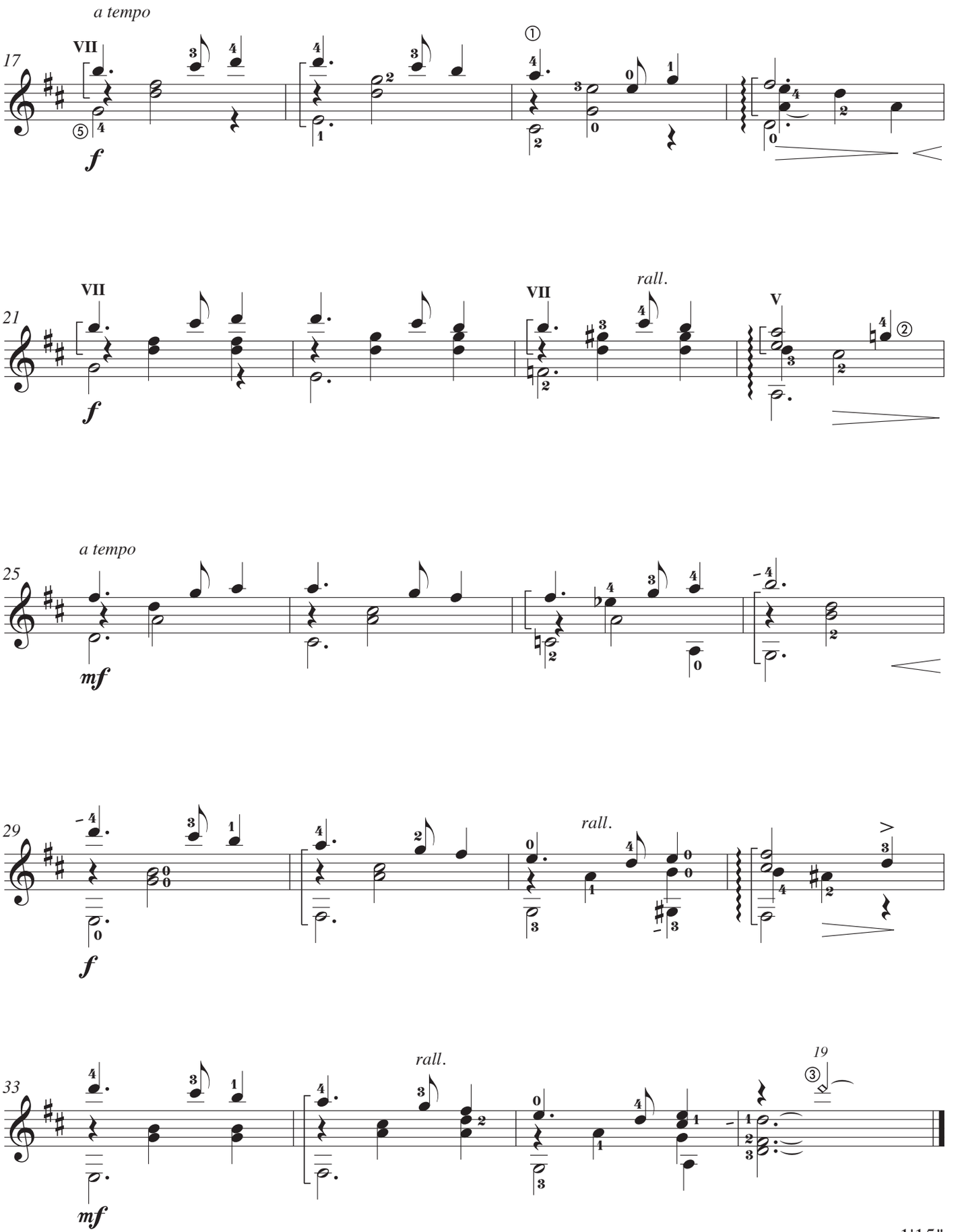
a tempo
17
VII
f
21
VII
VII
rall.
V
f
a tempo
25
mf
29
f
rall.
33
rall.
mf
19

ca 1'15"

à David Russell

La Garchoise

Valse en Mi mineur

opus 168

Francis Kleynjans

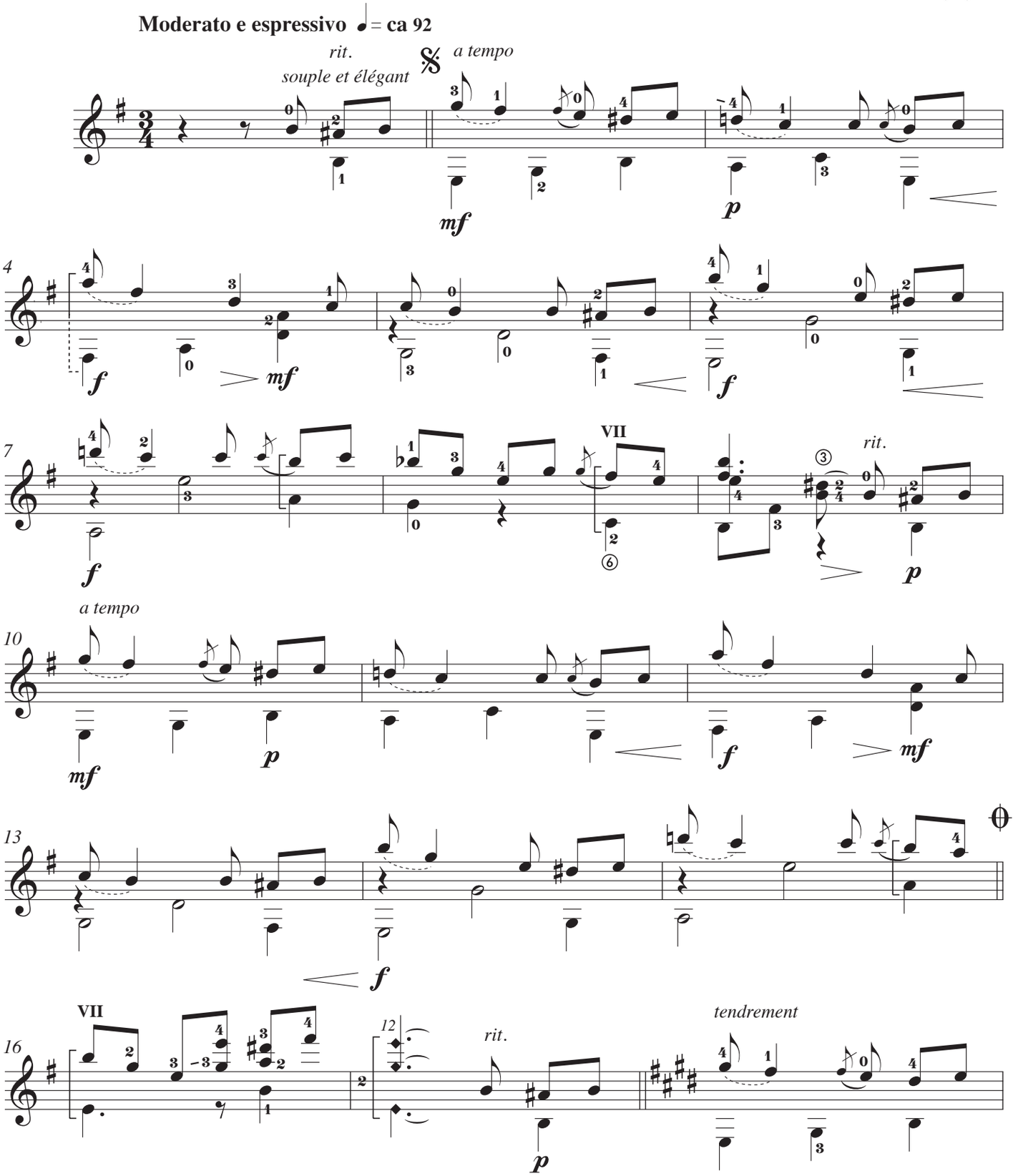

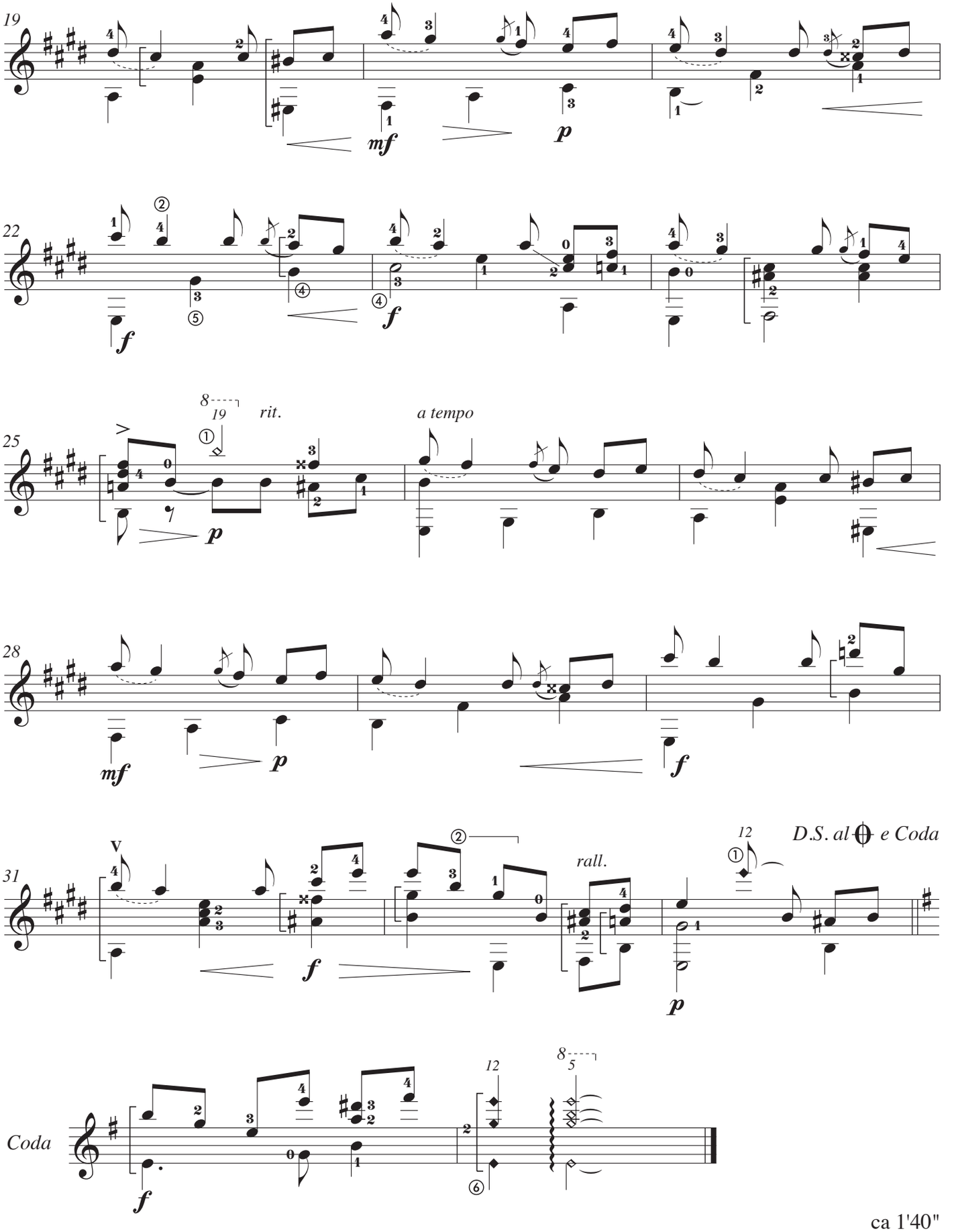
19
mf
p
22
f
f
25
8
19
rit.
a tempo
p
28
mf
p
f
31
V
f
rall.
12
D.S. al Coda
p
Coda
f
12
8
5
6

ca 1'40"

à Gérard Abiton

Valse villageoise

opus 21, nº 2

1974

Francis Kleynjans

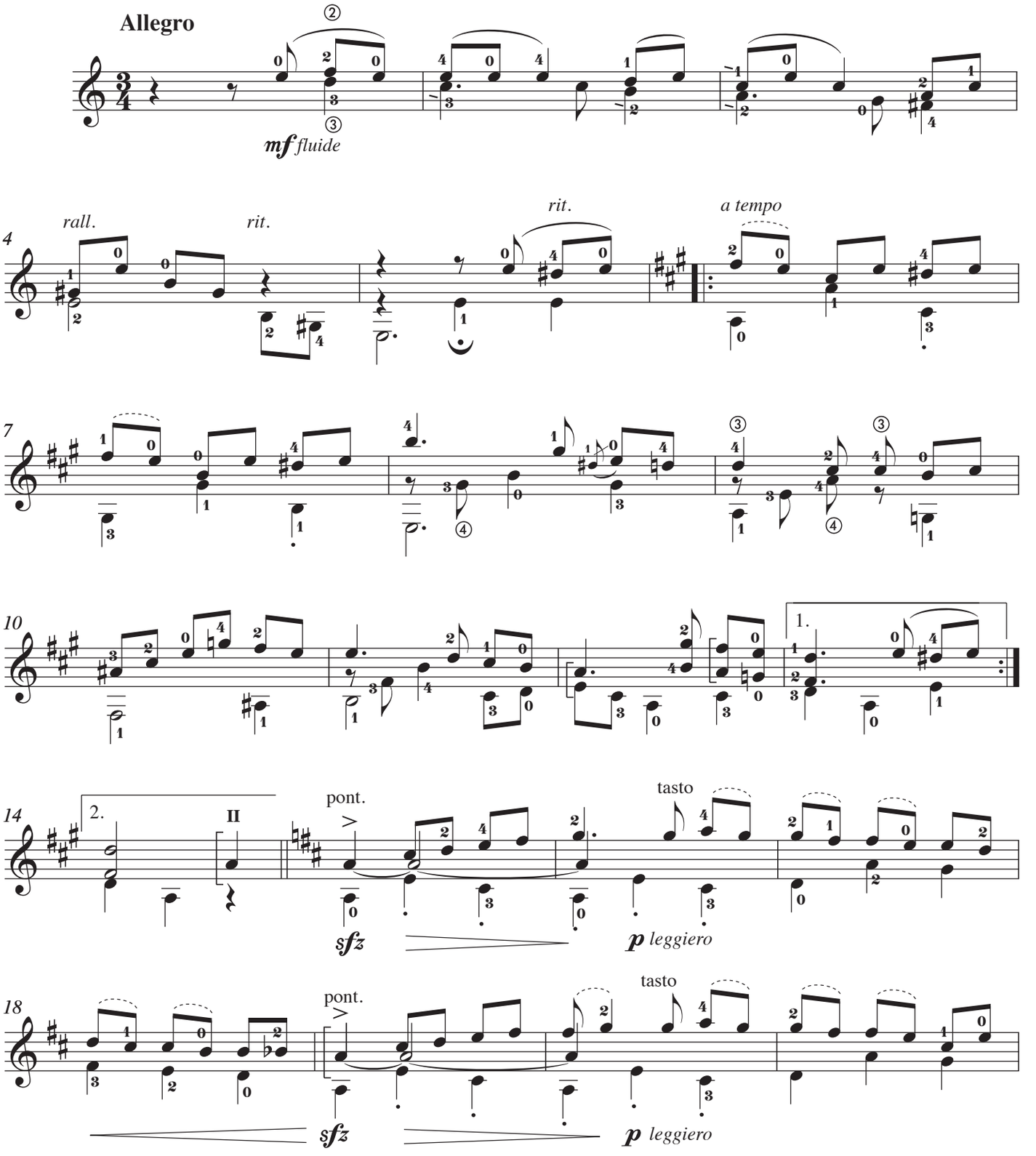

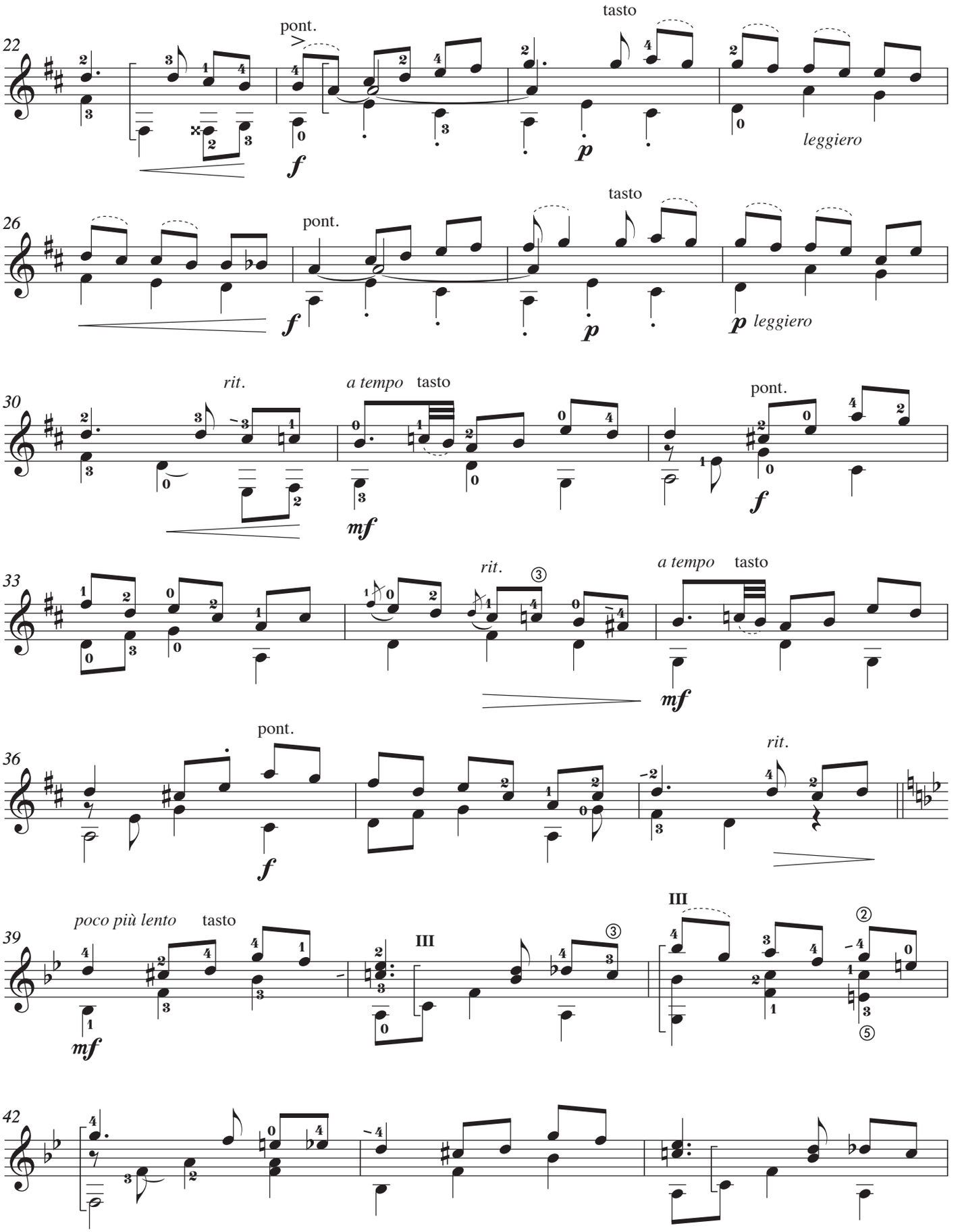
22
pont.
tasto
f
p
leggiero
26
pont.
tasto
f
p
p leggiero
30
rit.
a tempo
tasto
mf
pont.
f
33
rit.
a tempo
tasto
mf
36
pont.
f
rit.
39
poco più lento
tasto
mf
III
III
42

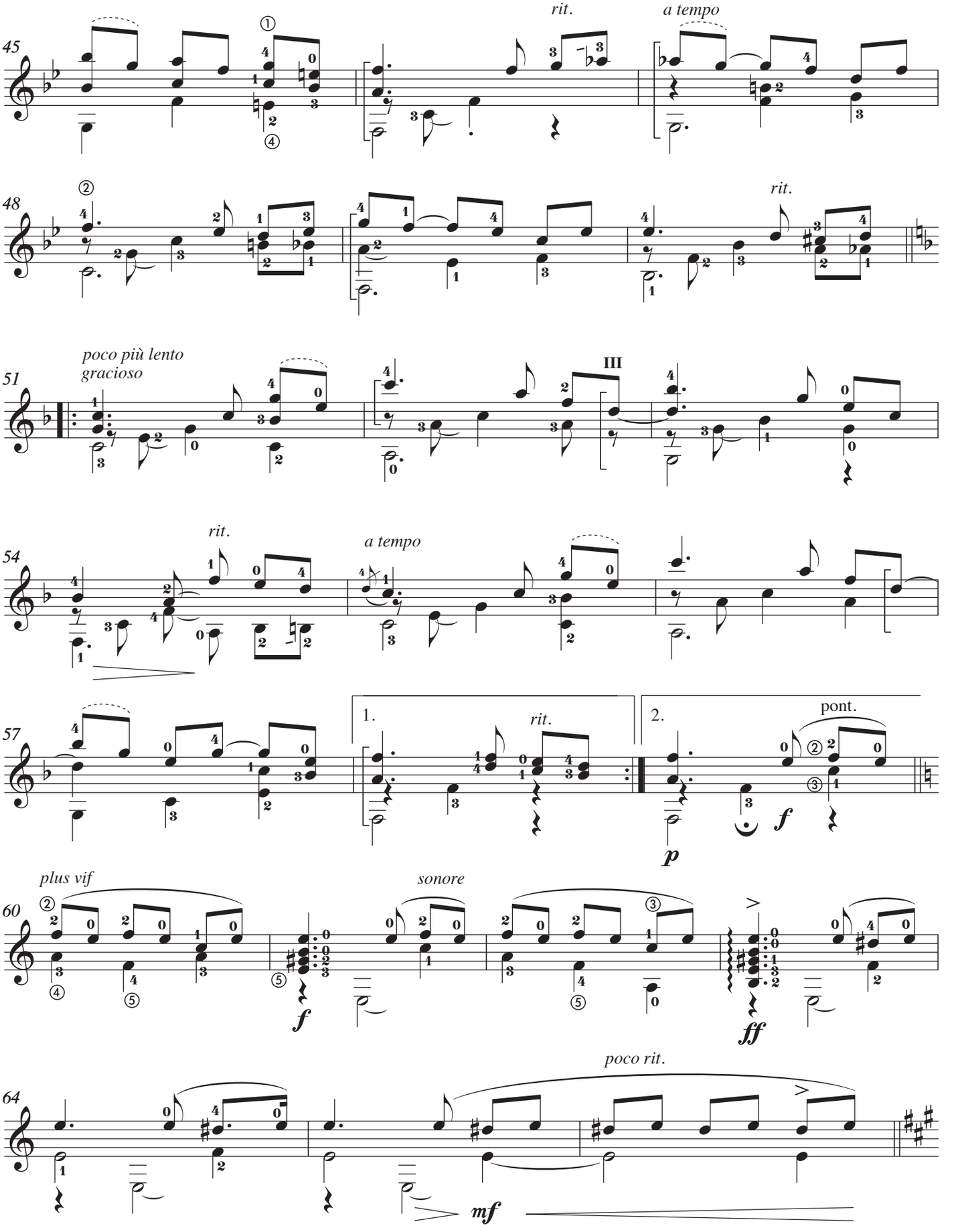
45
rit.
a tempo
48
rit.
51
poco più lento
gracioso
III
54
rit.
a tempo
57
1.
rit.
2.
pont.
60
plus vif
sonore
64
poco rit.

Tempo I

brillant et lumineux

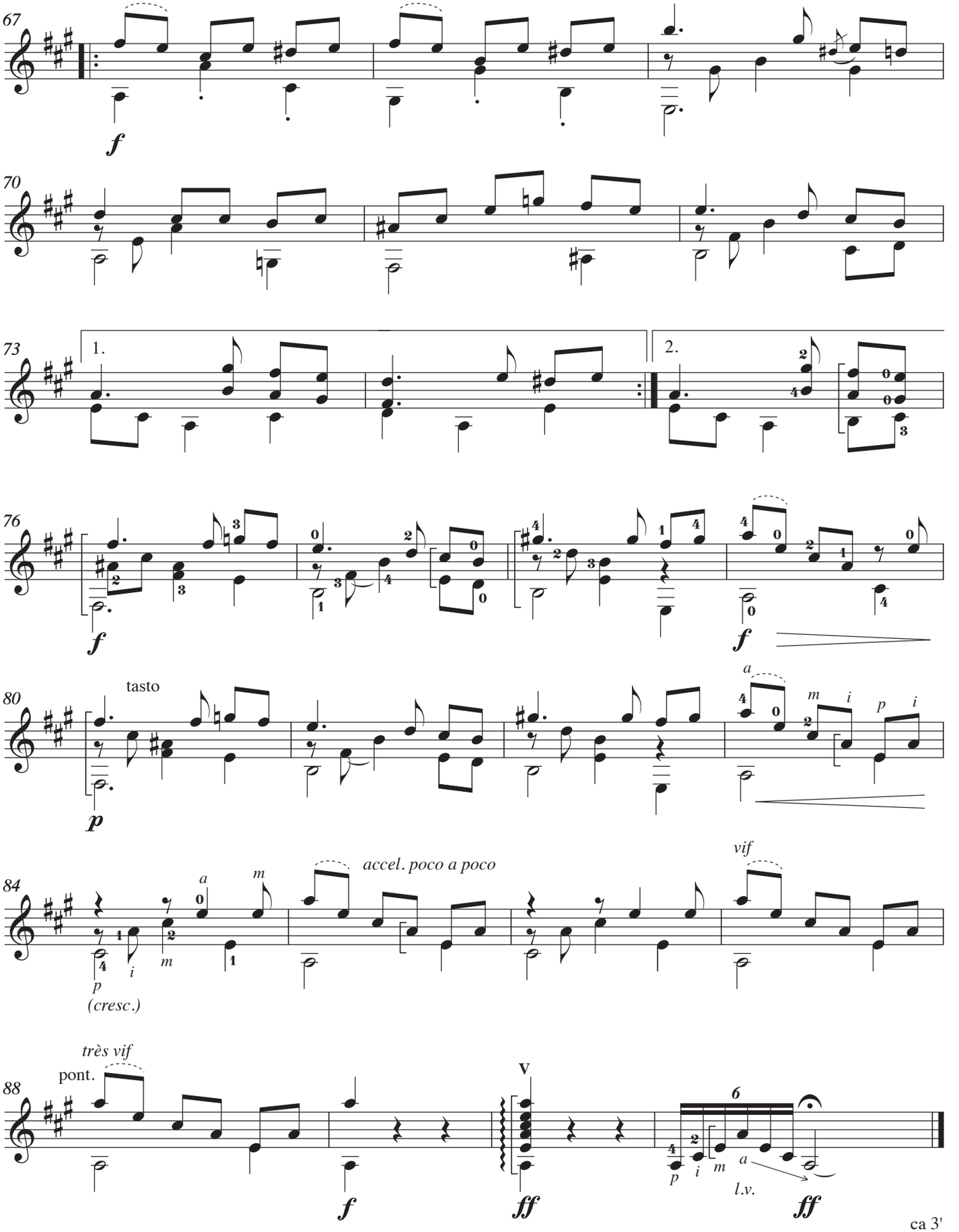

ca 3'

à Gérard Abiton

Valse brillante

opus 21, nº 9

1974

Francis Kleynjans

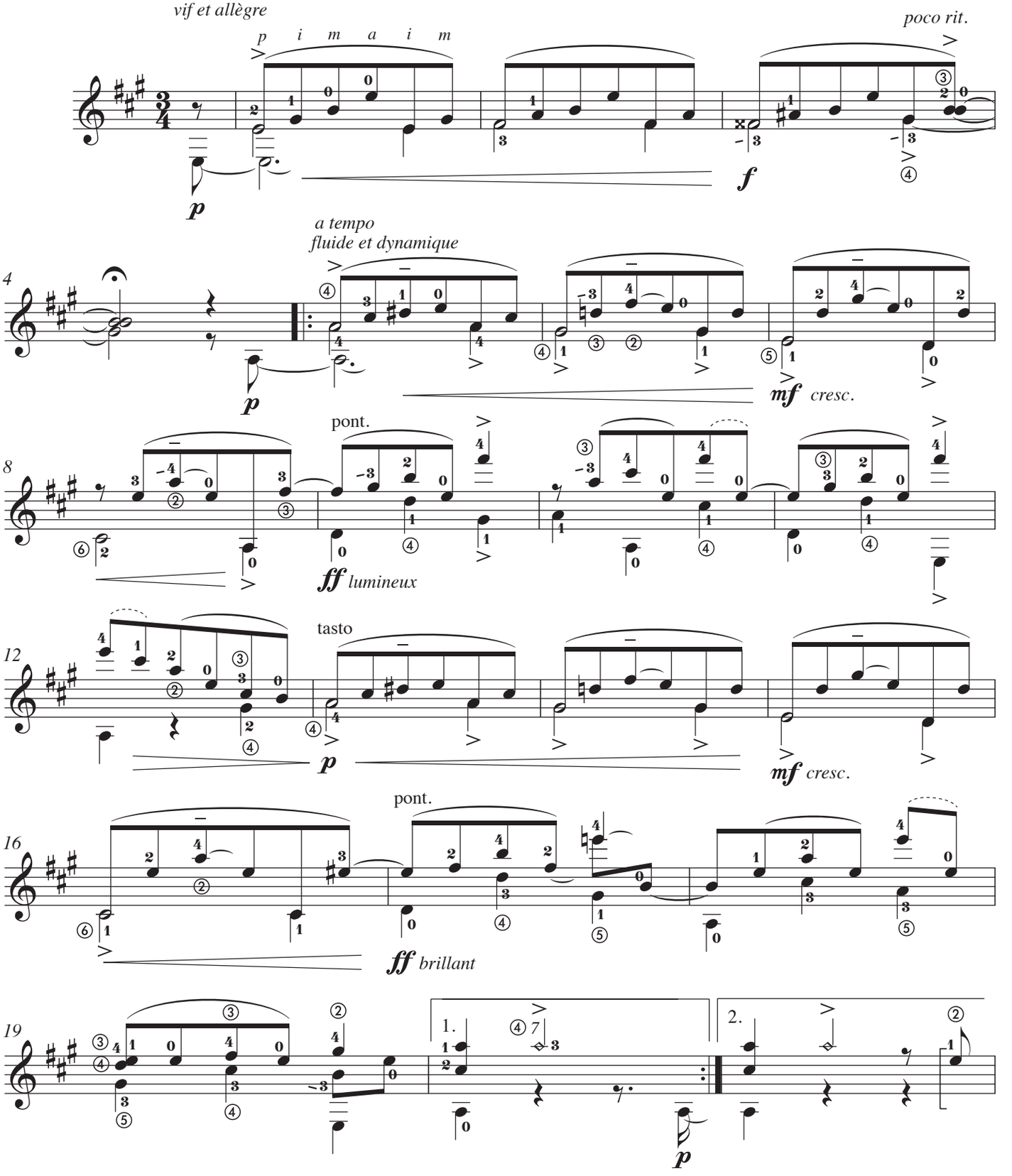

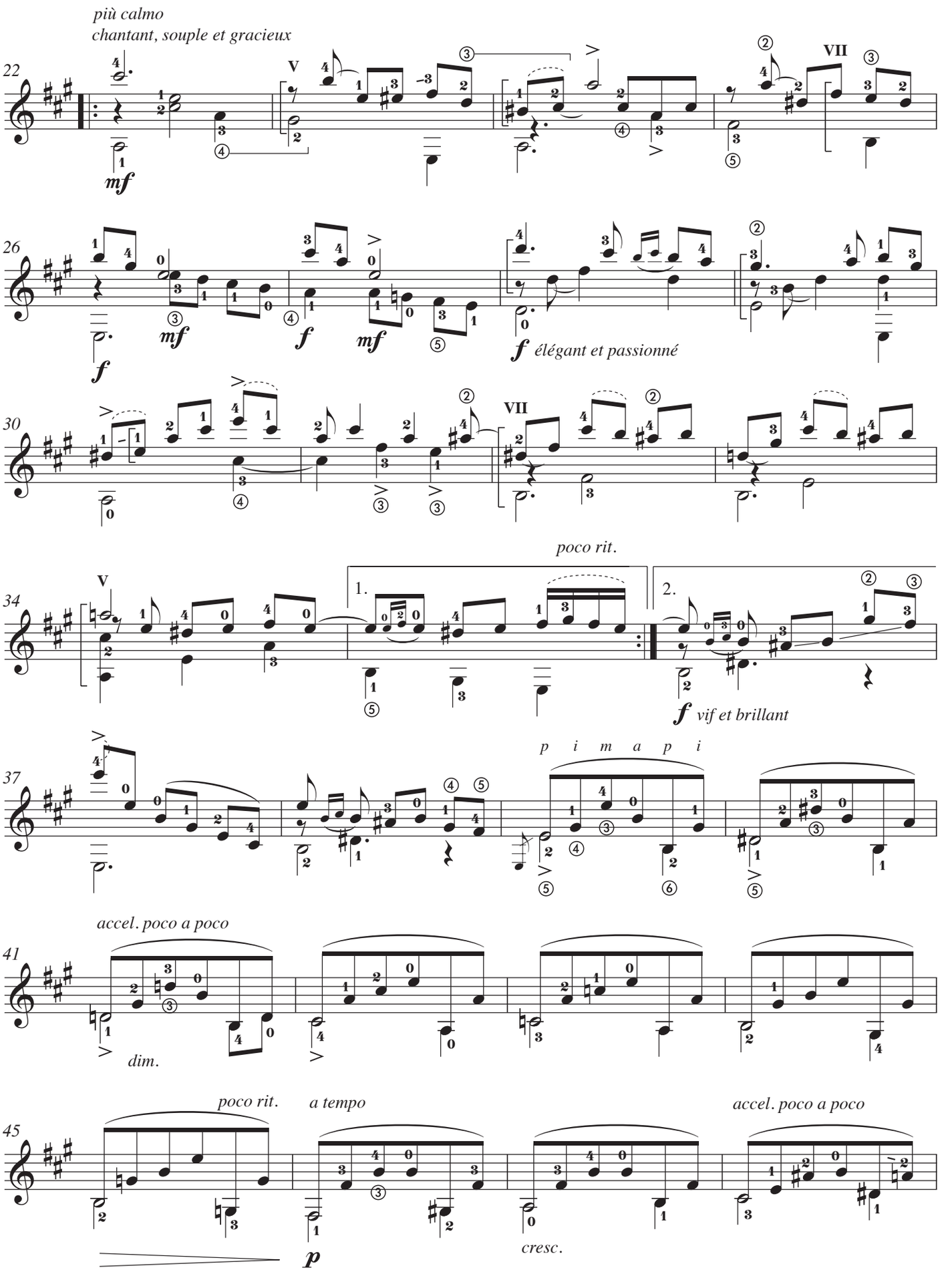
più calmo
chantant, souple et gracieux
22
mf
V
VII
26
f
mf
f
mf
f élégant et passionné
30
VII
poco rit.
34
V
1.
2.
f vif et brillant
37
p i m a p i
accel. poco a poco
41
dim.
poco rit.
a tempo
accel. poco a poco
45
p
cresc.

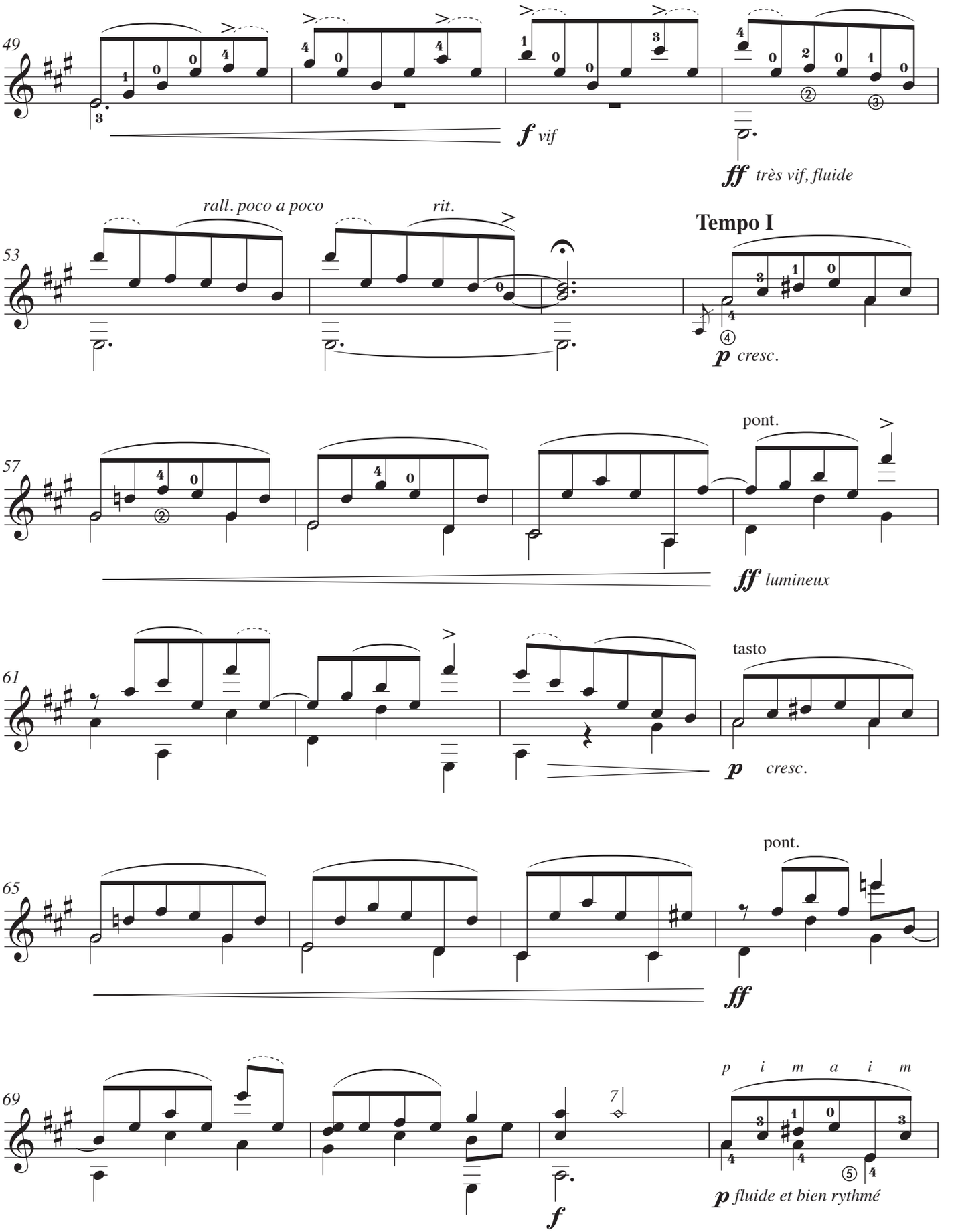
49
f vif
ff très vif, fluide
53
rall. poco a poco
rit.
Tempo I
p cresc.
57
pont.
ff lumineux
61
tasto
p cresc.
65
pont.
ff
69
7
f
p i m a i m
p fluide et bien rythmé

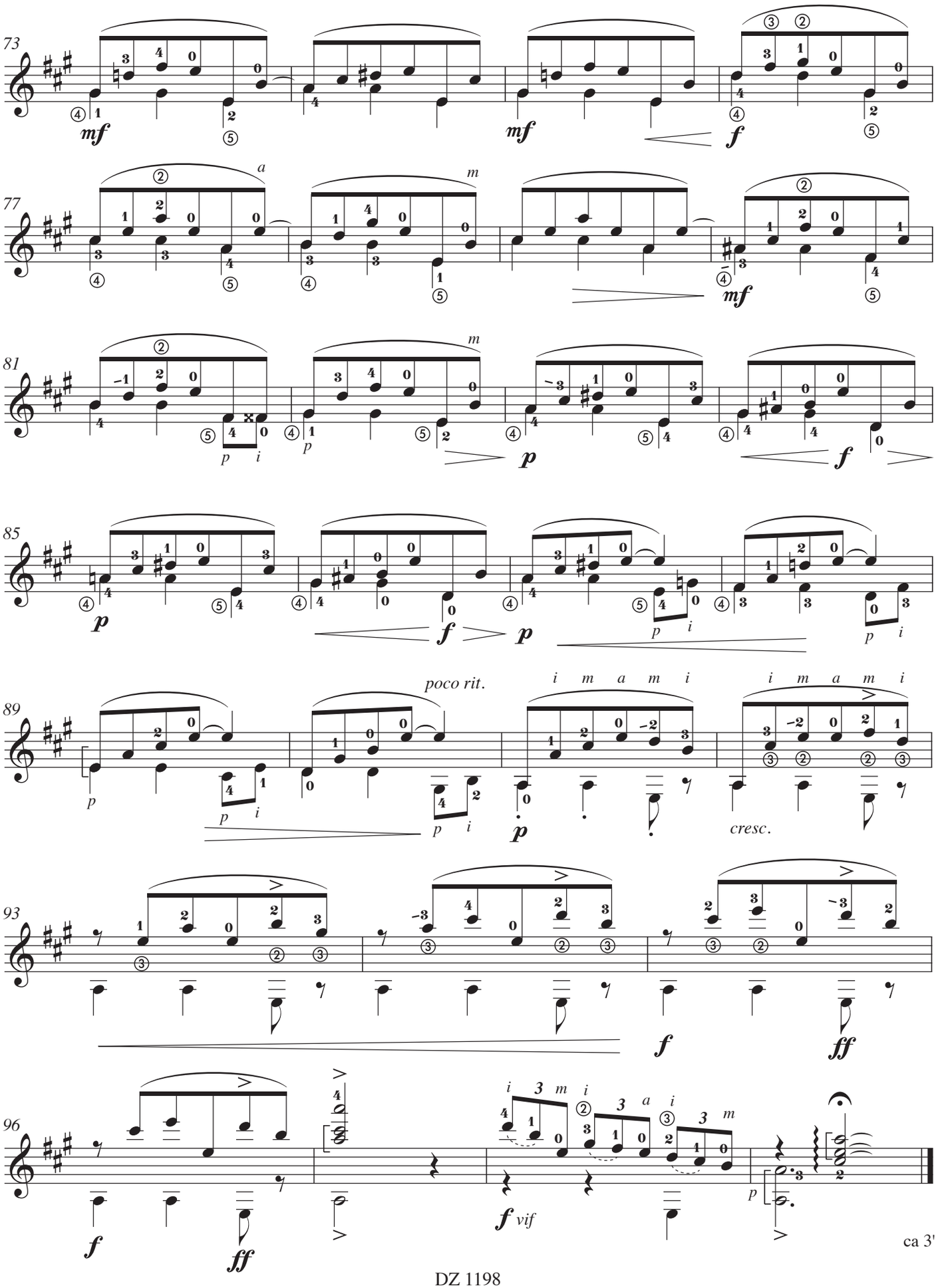
73
mf
mf
f
77
a
m
mf
81
m
p
p
f
85
p
f
p
p
89
poco rit.
i m a m i
i m a m i
p
p
cresc.
93
f
ff
96
f
ff
f vif
p

ca 3'

Petite suite en La

opus 169

2000

Francis Kleynjans

à Elke

I - MILONGA

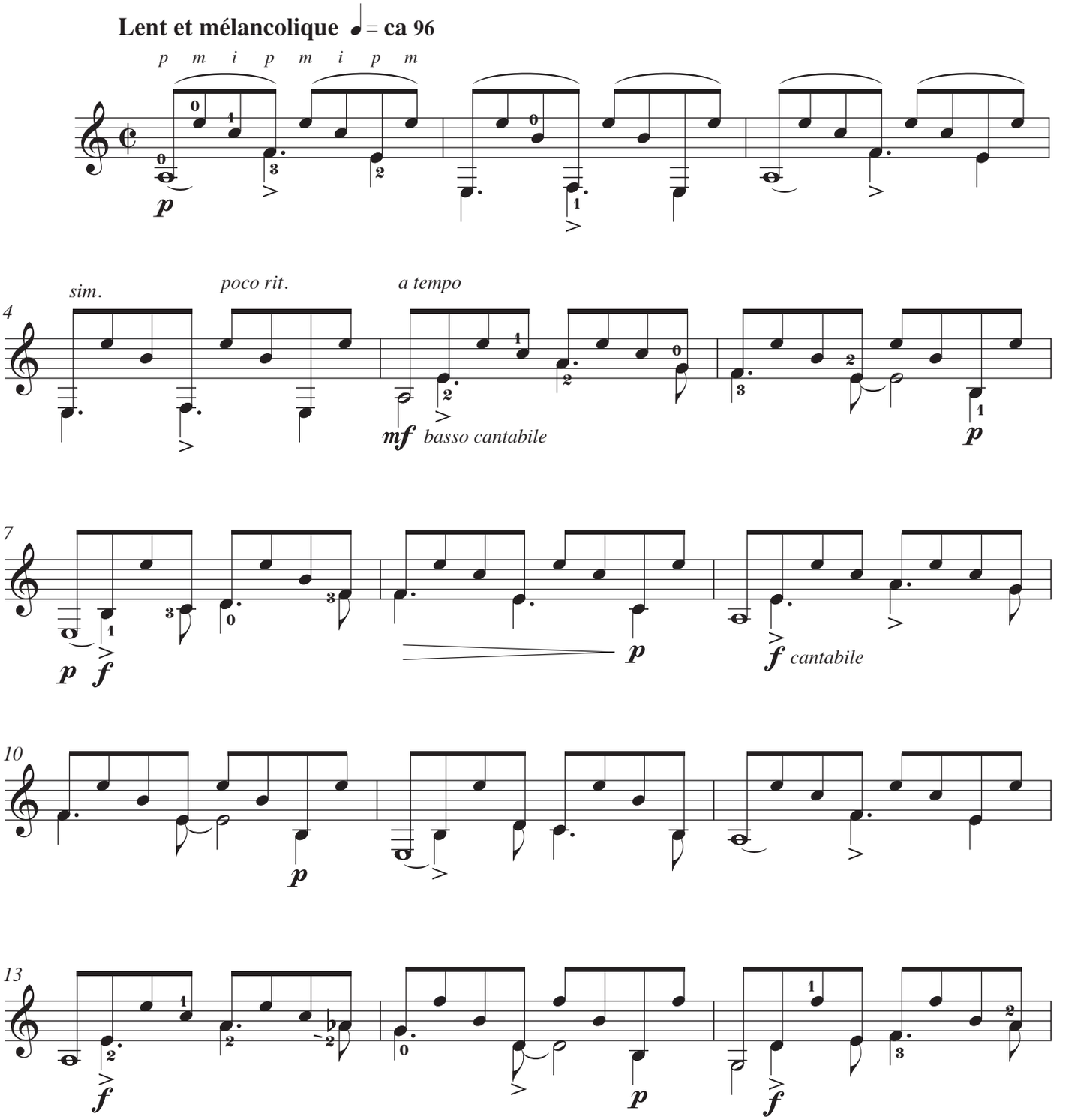

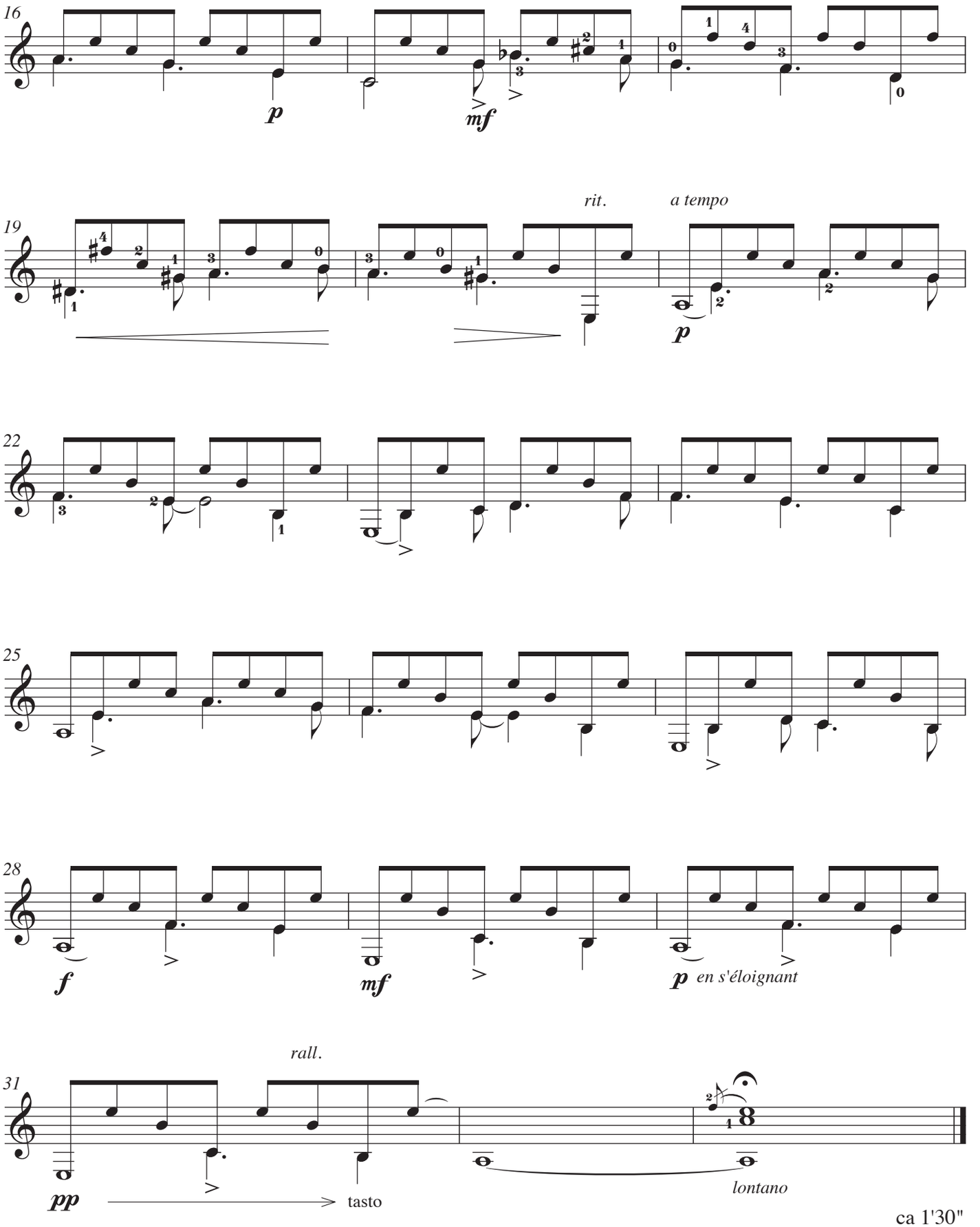
16
p
mf
19
rit.
a tempo
p
22
25
28
f
mf
p en s'éloignant
31
rall.
pp
tasto
lontano

ca 1'30"

II - CHANSON DE LA « BUTTE »

Lent et expressif ♩. = **ca 44-46**

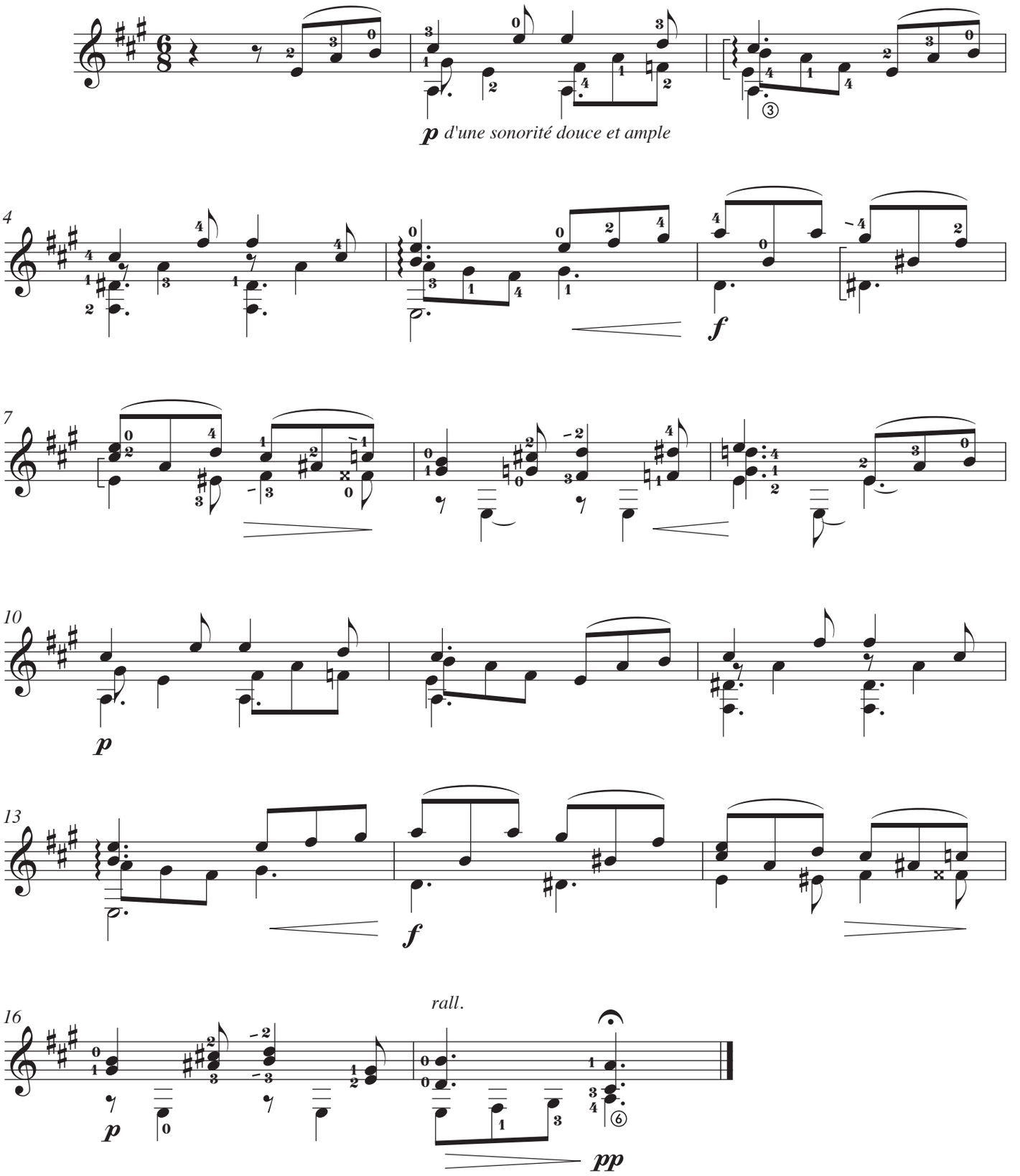

ca 1'00

à Delphine

III - MOUSTIQUE

♪ = **ca 176**

allègre, fluide et volubile

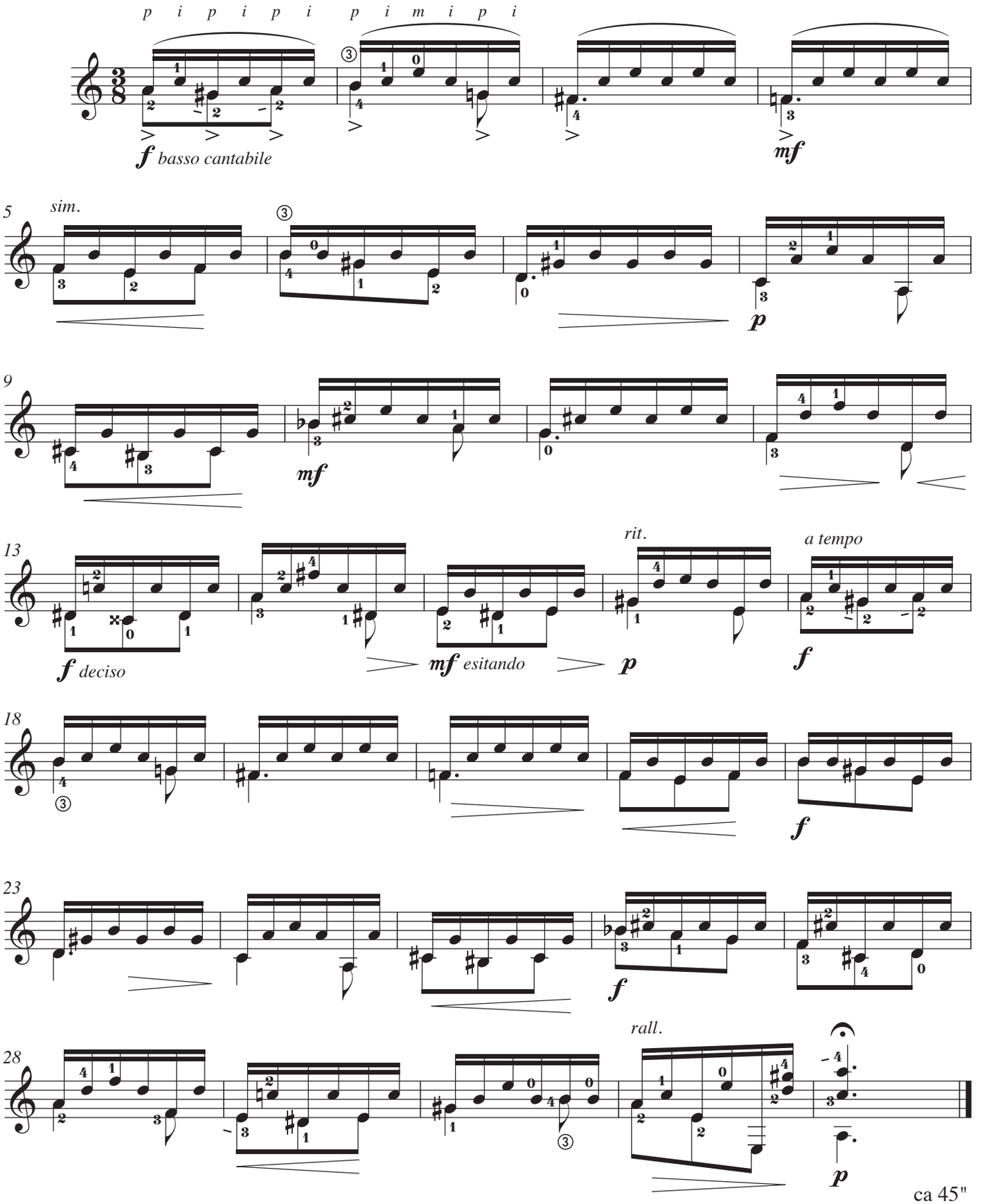

ca 45"

à ma bien aimée Elke

IV - PETITE VALSE

Modéré et gracieux ♩ = **ca 104-108**

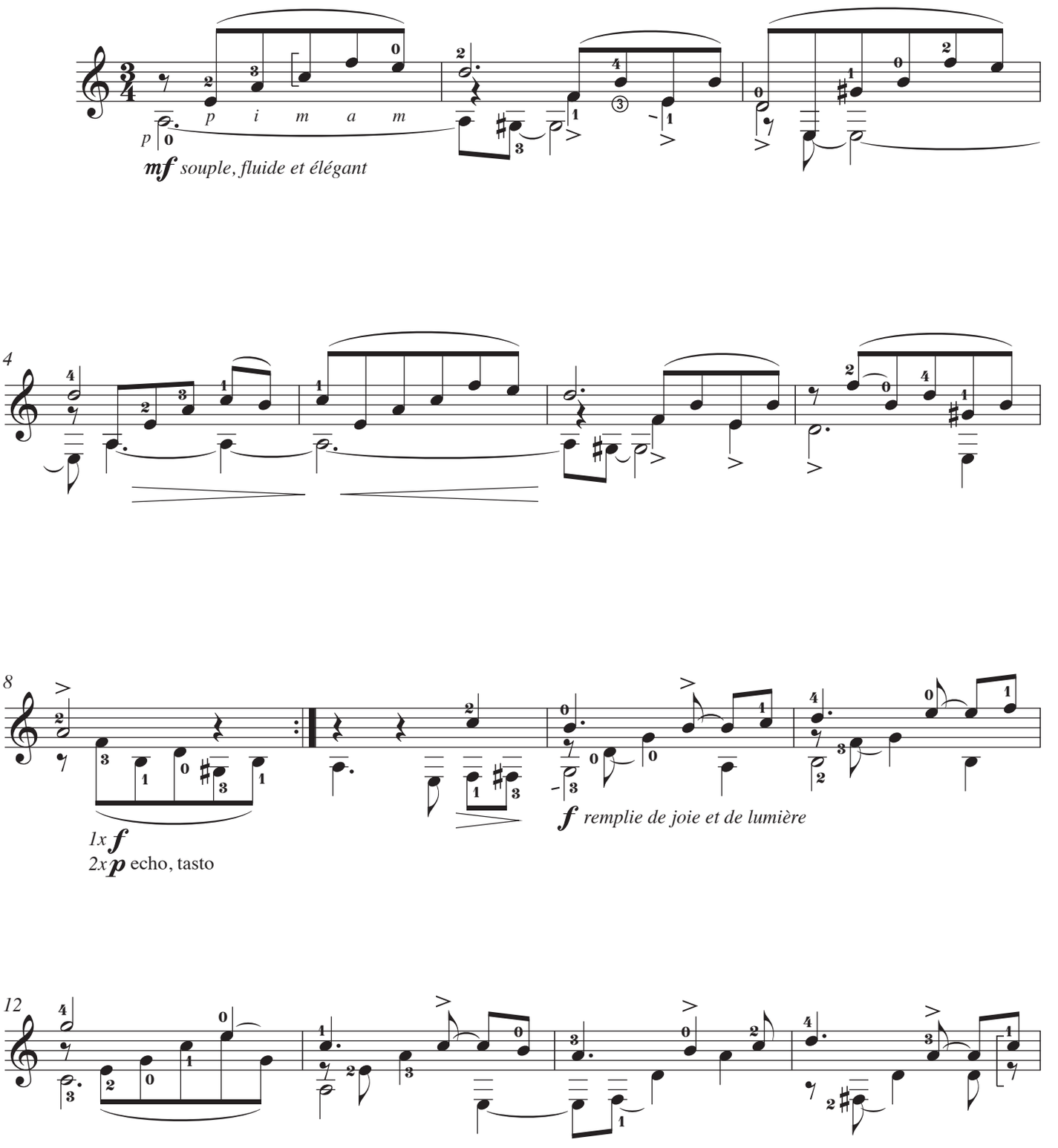

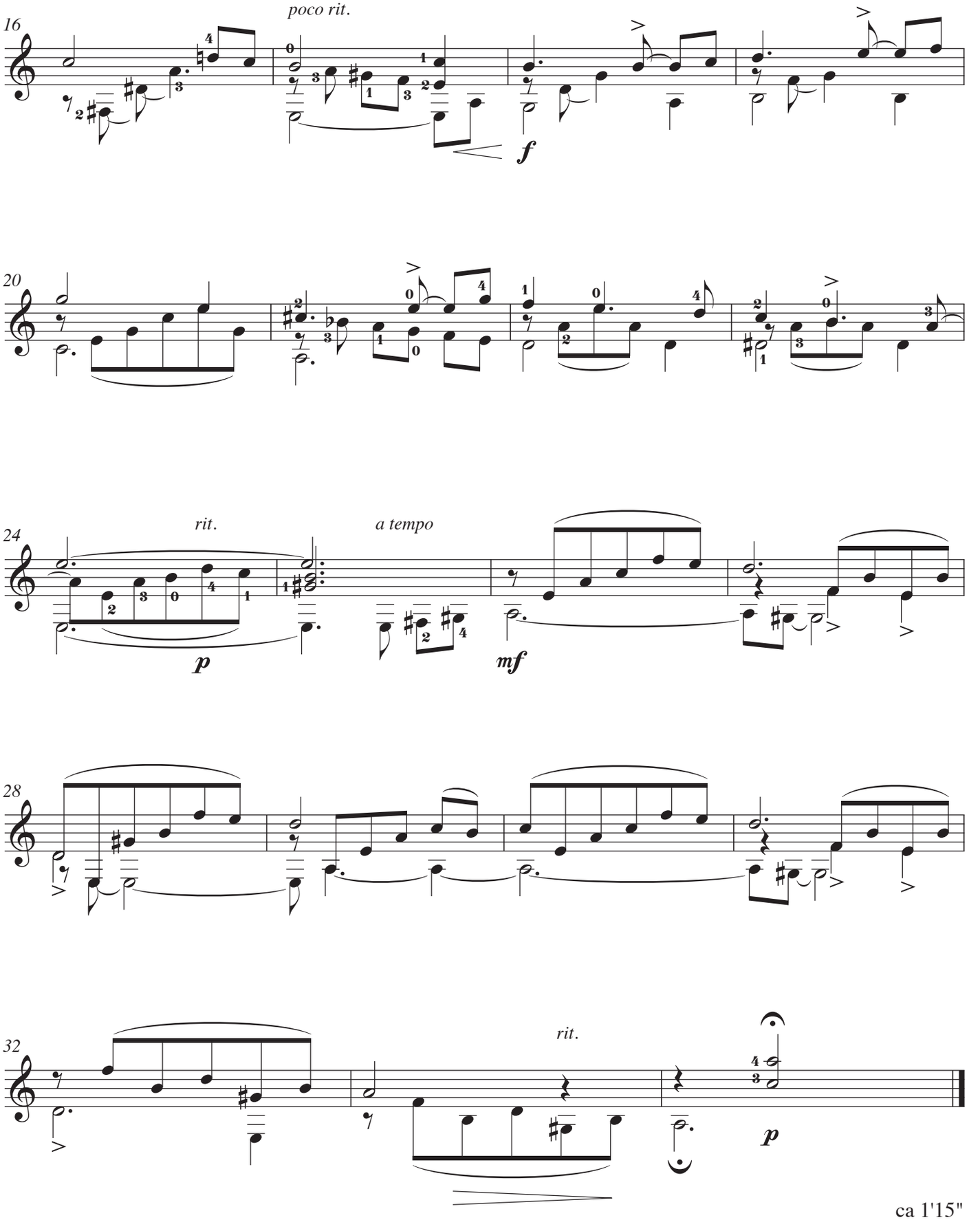

ca 1'15"

à Gérard Abiton

Aubade

opus 170

2000

Francis Kleynjans

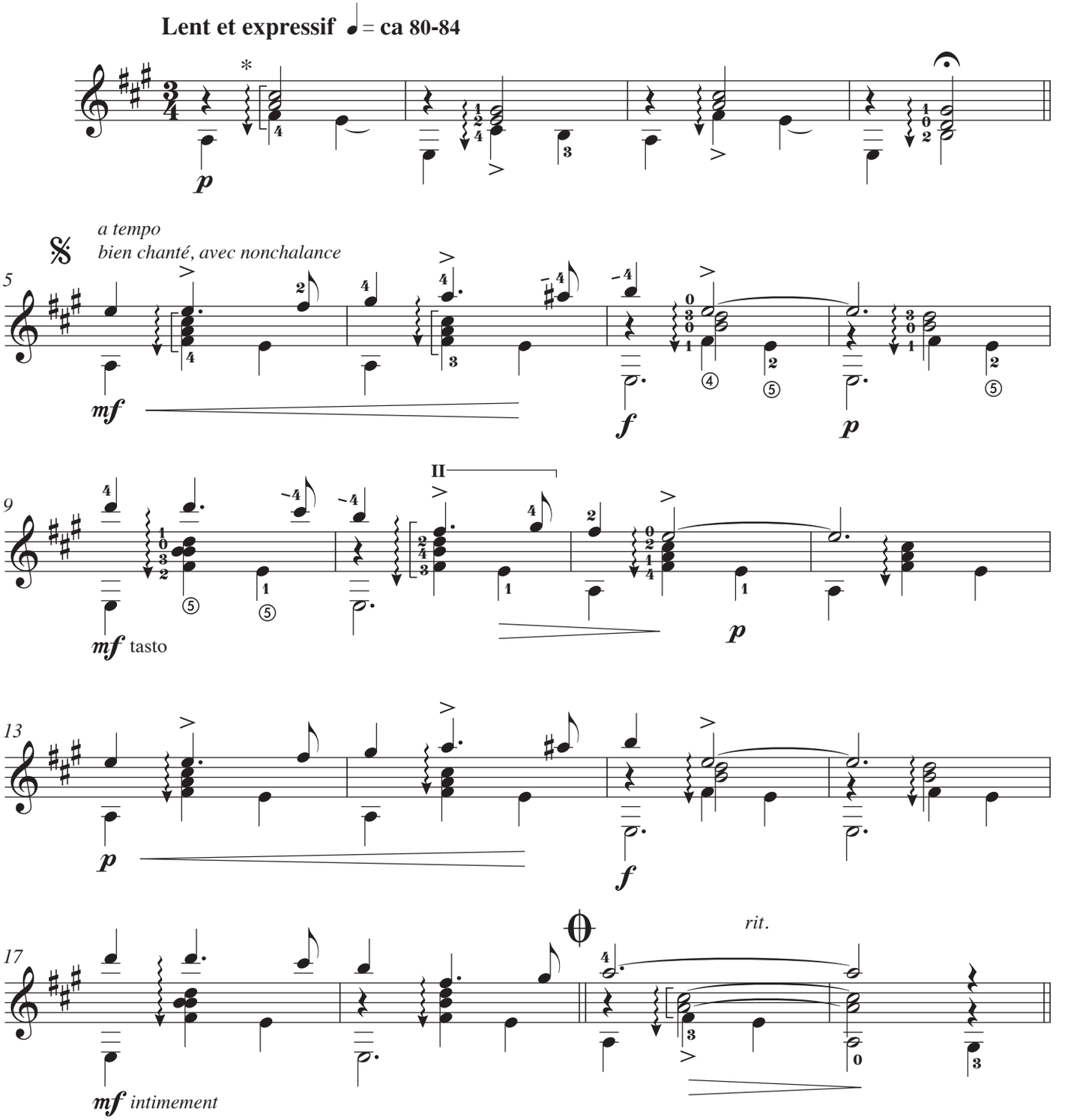

* Tous les accords sont joués par l'index ou le majeur qui glisse lentement de bas en haut (des aigus aux basses avec légèreté).

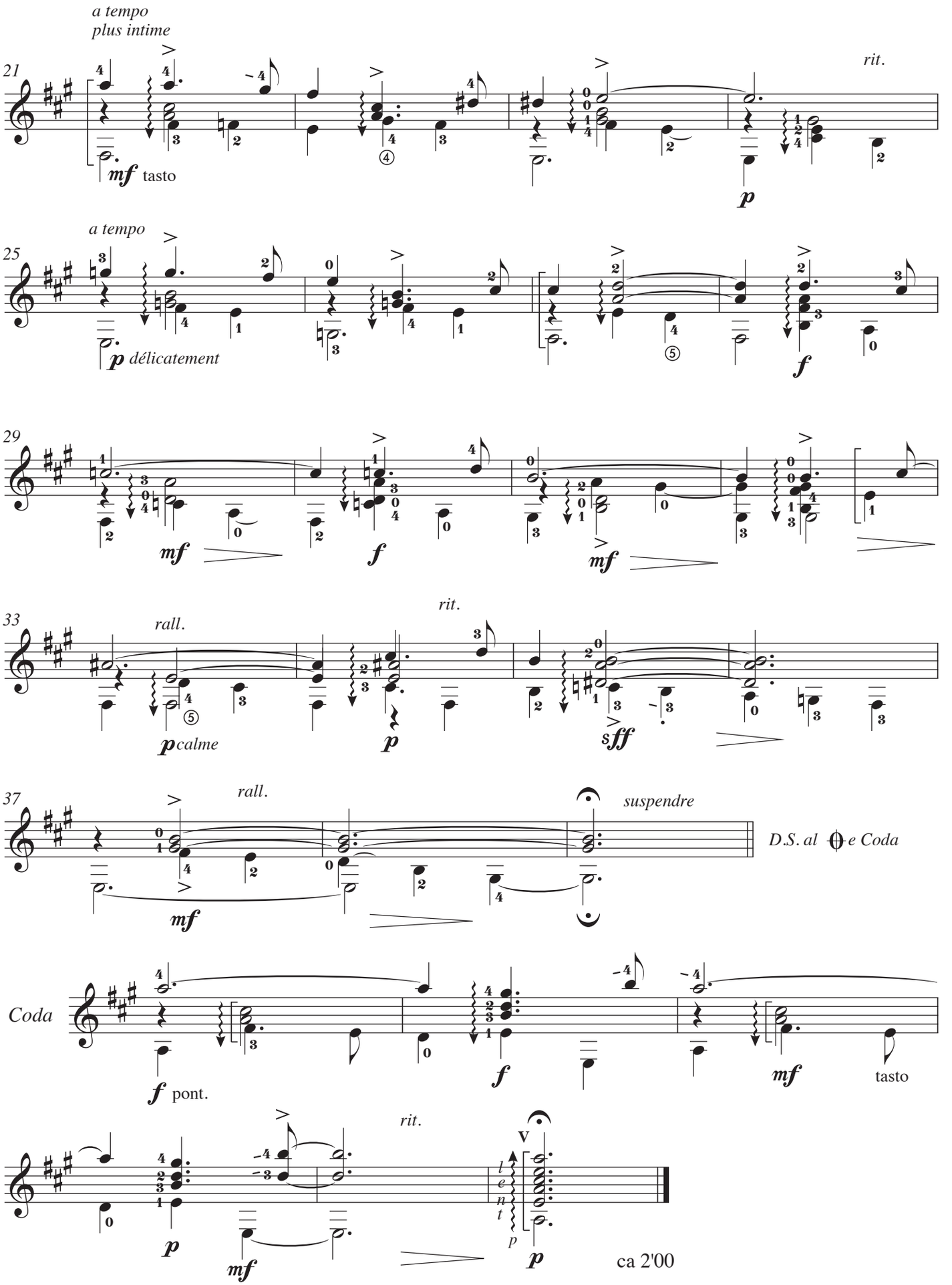
a tempo
plus intime
21
rit.
mf tasto
p
a tempo
25
p délicatement
f
29
mf
f
mf
33
rall.
rit.
p calme
p
sfff
37
rall.
suspendre
D.S. al e Coda
mf
Coda
f pont.
f
mf tasto
rit.
V
l e n t
p
mf
p
ca 2'00

à mon cher ami et éminent confrère
Jorge Cardoso

Air de Milonga

opus 171
2000

Francis Kleynjans

♩ = **ca 69-72**

animé d'un mouvement souple et gracieux
mélodie liée et bien chantée

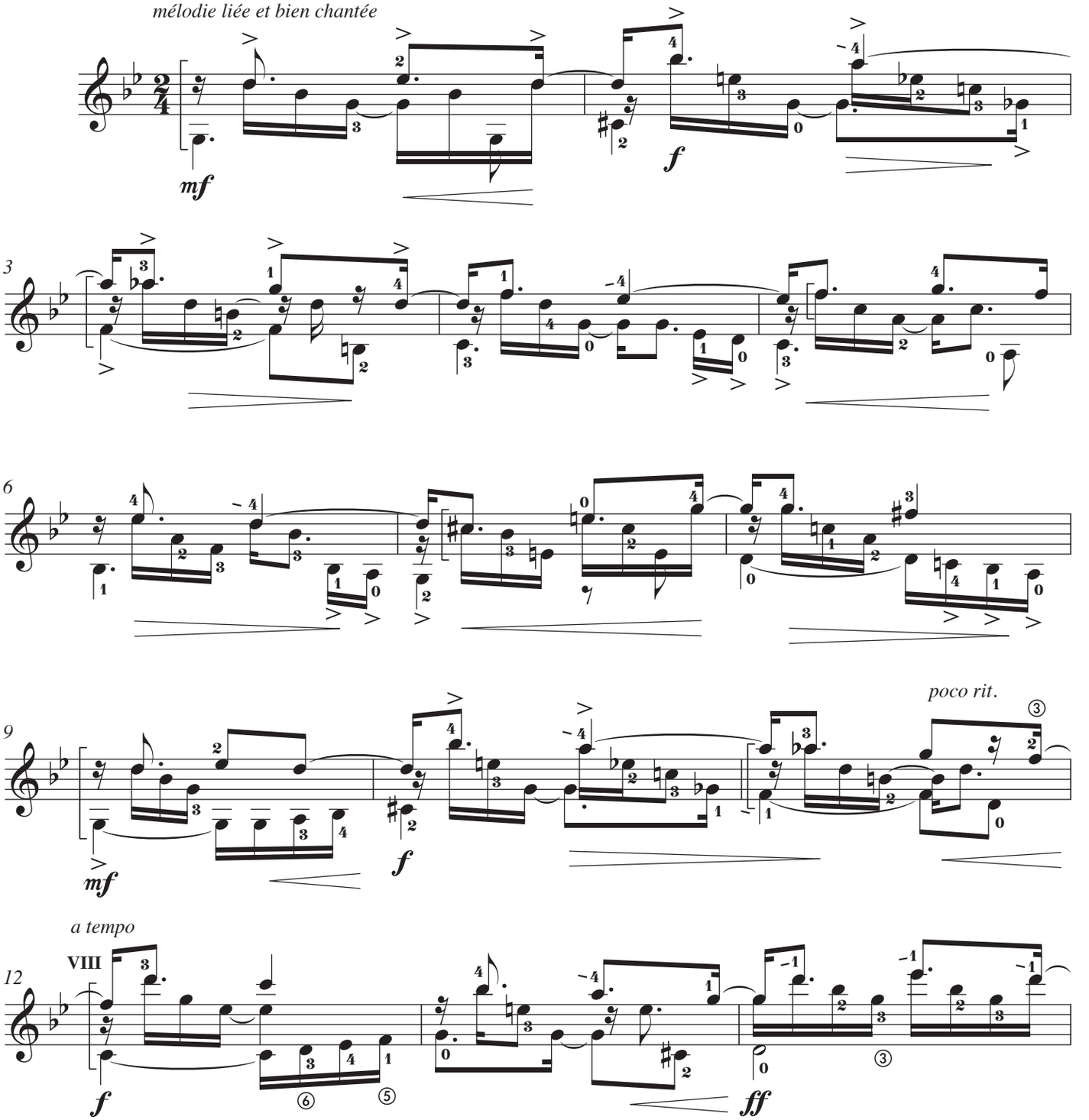

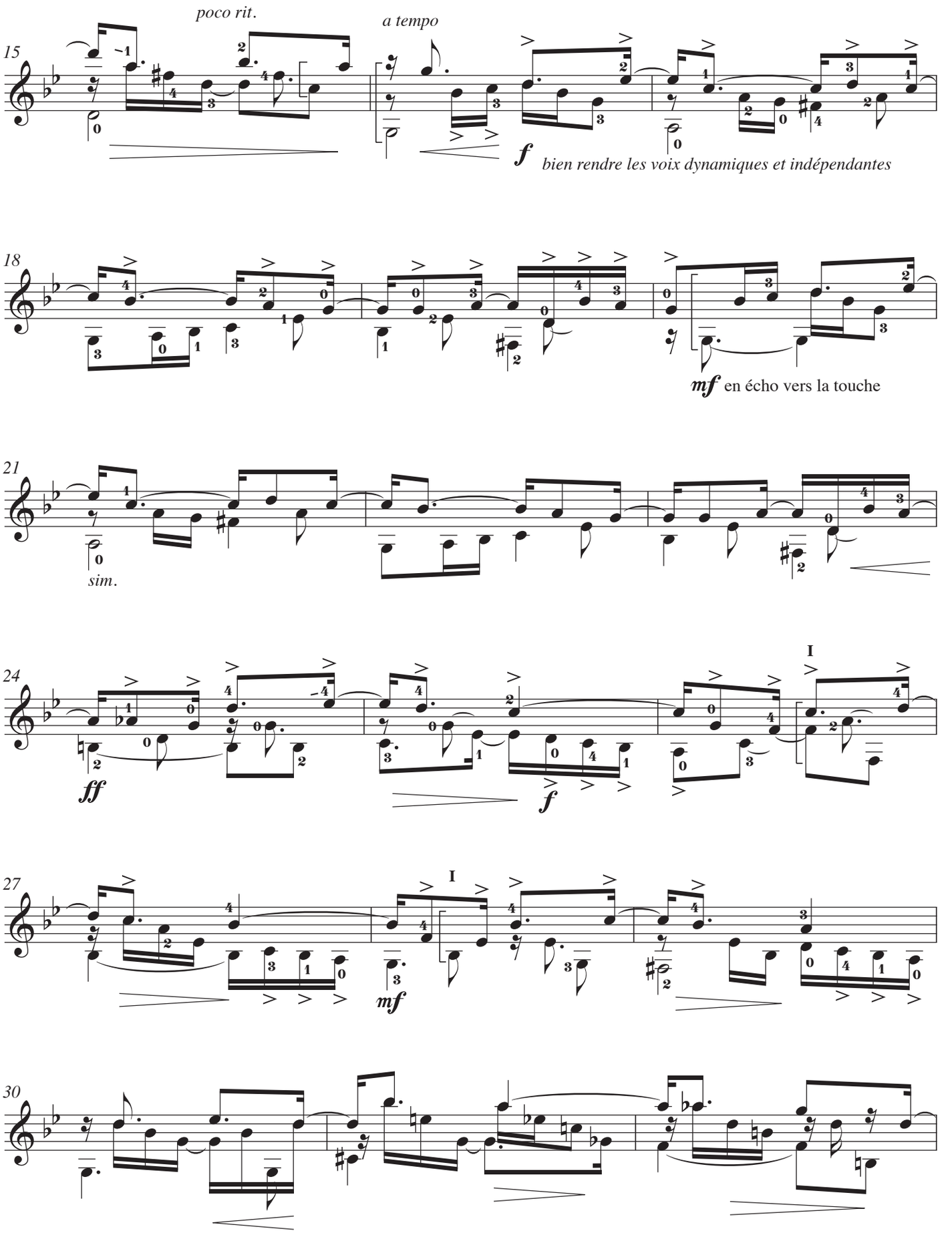
15
poco rit.
a tempo
f
bien rendre les voix dynamiques et indépendantes
18
mf en écho vers la touche
21
sim.
24
ff
f
I
27
I
mf
30

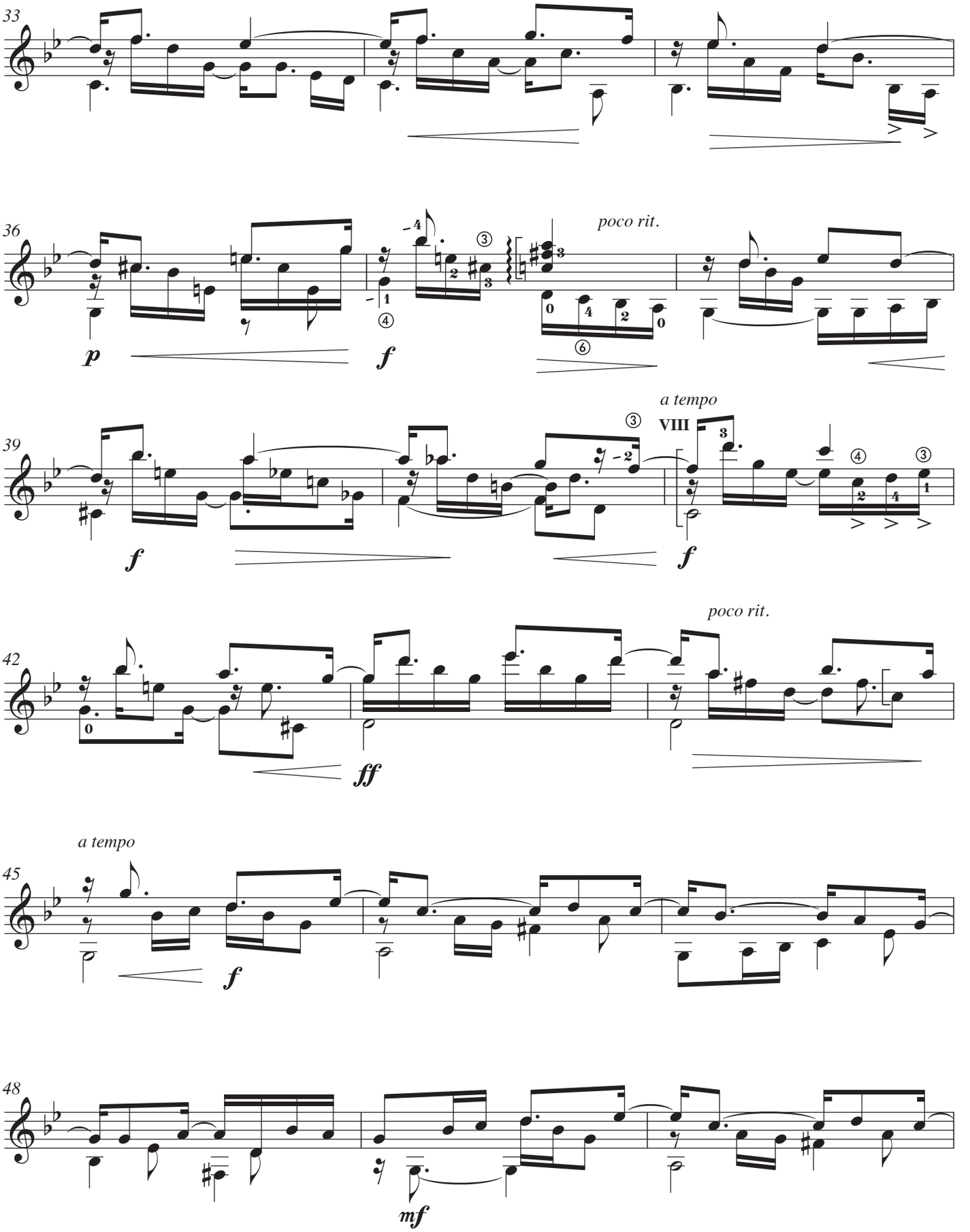
33
36
p
f
poco rit.
39
f
a tempo
VIII
f
42
ff
poco rit.
45
a tempo
f
48
mf

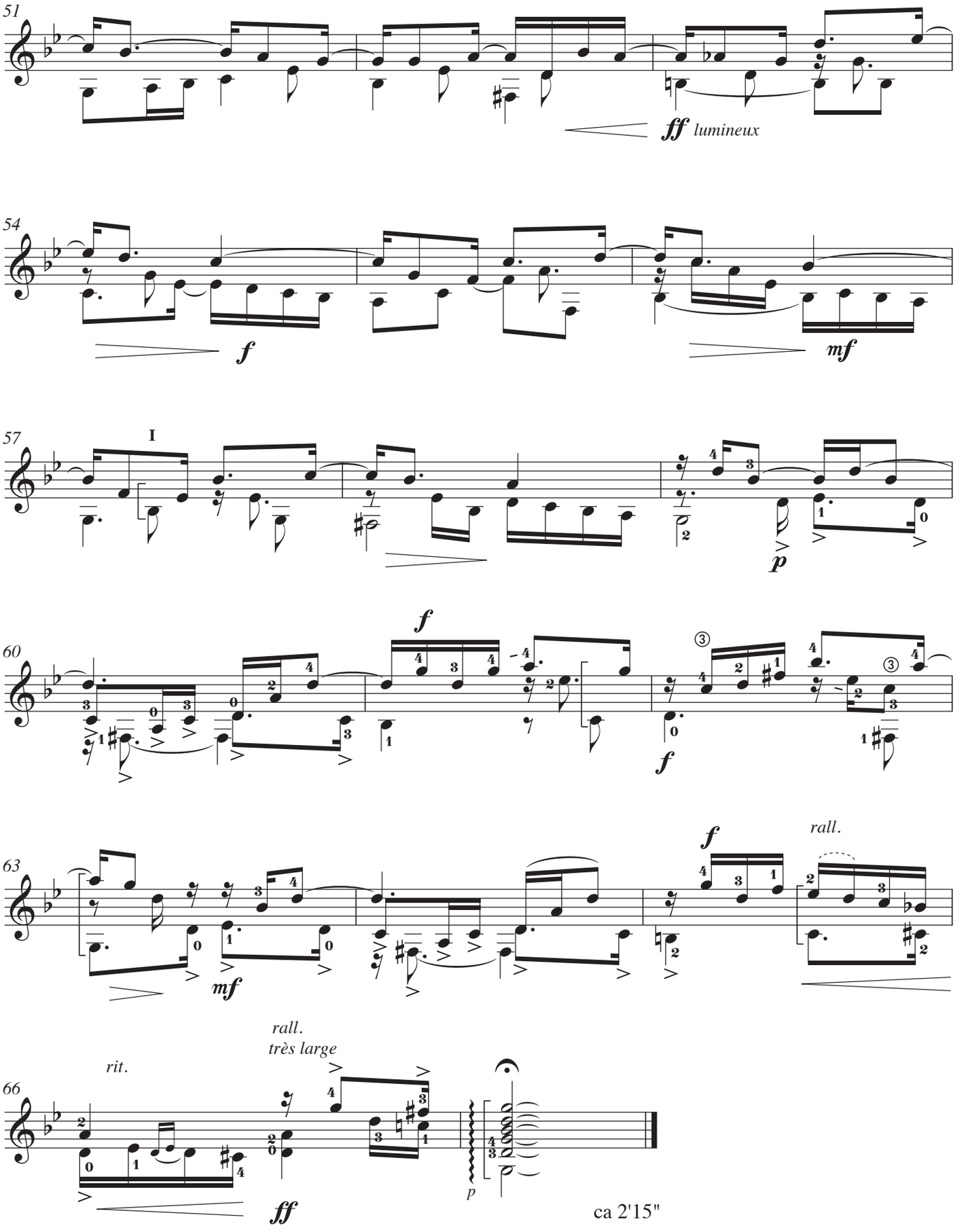
51
ff lumineux
54
f
mf
57
I
p
60
f
f
63
mf
f
rall.
66
rit.
rall.
très large
ff
p
ca 2'15"

à Gérard Abiton

Nostalgie

opus 172

2000

Francis Kleynjans

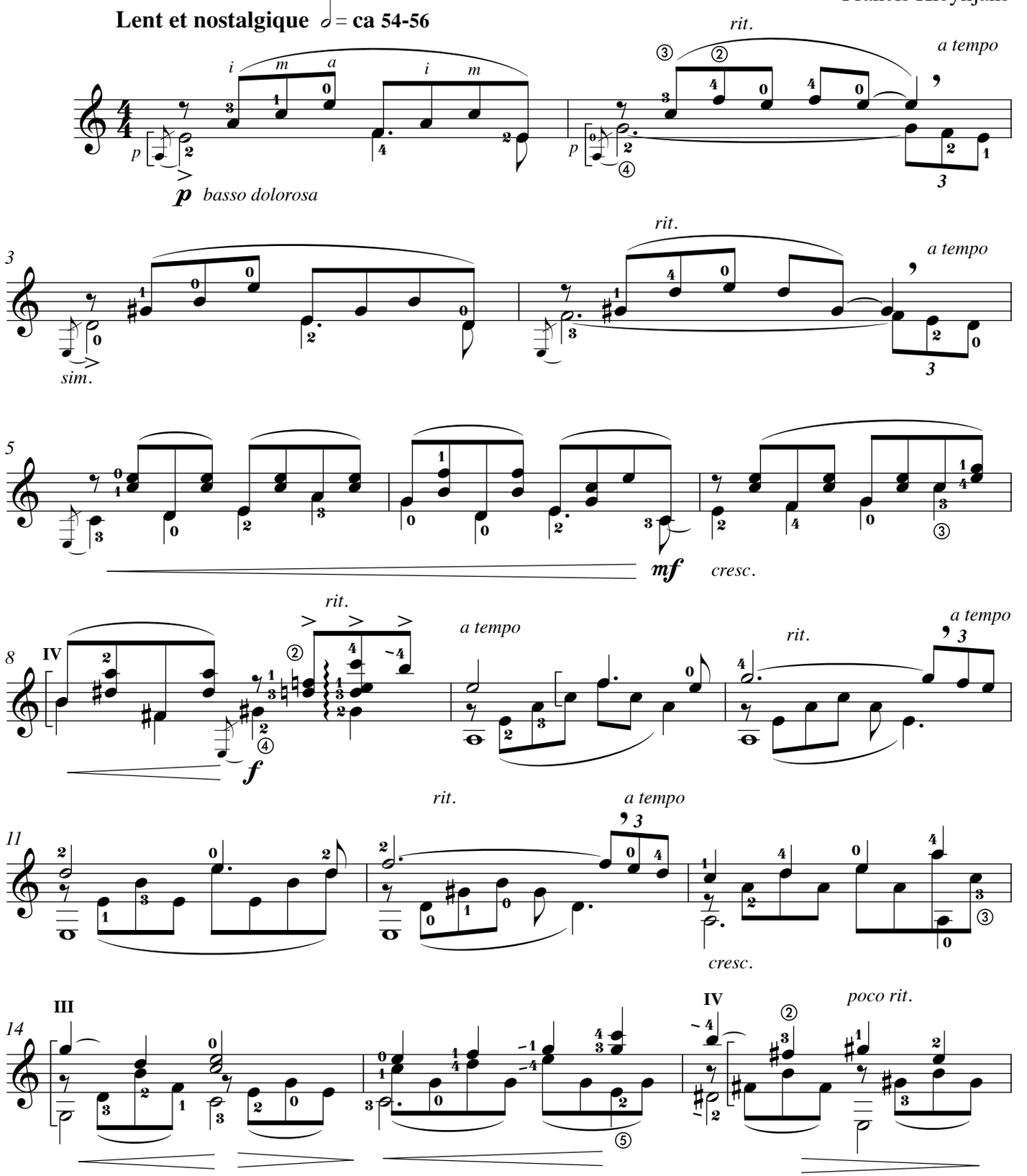

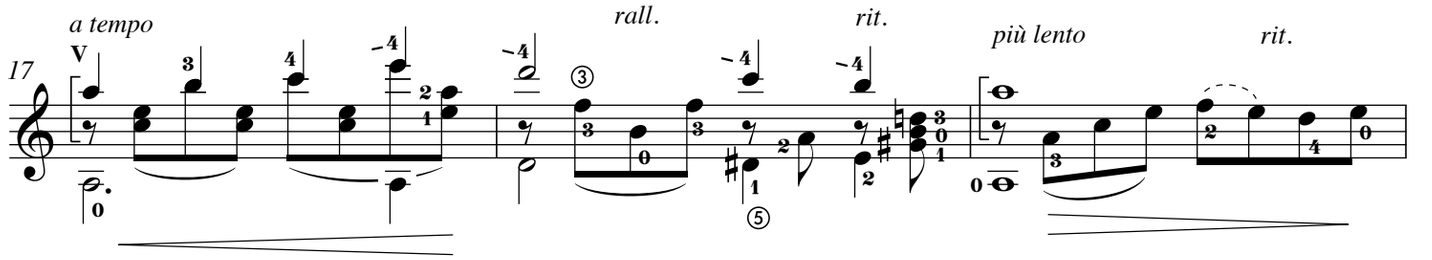
a tempo
V
17
rall.
rit.
più lento
rit.

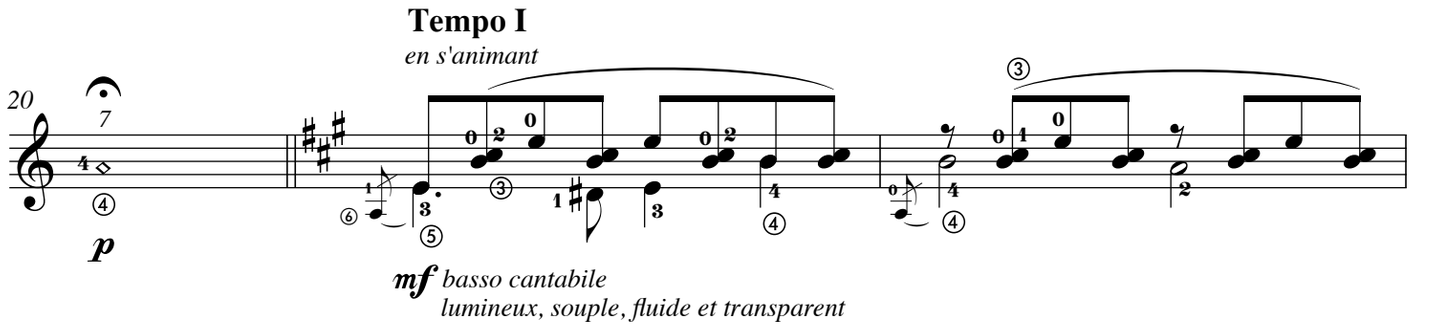
Tempo I
en s'animant
20
7
p

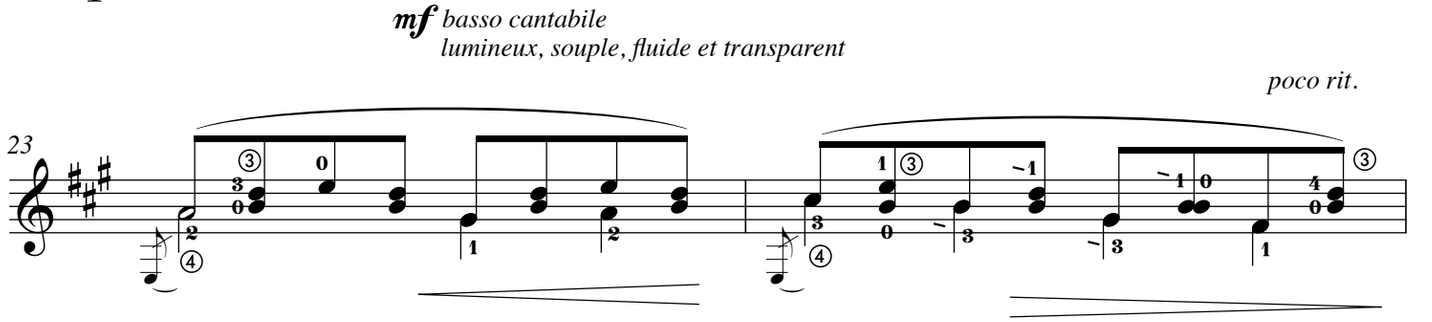
mf basso cantabile
lumineux, souple, fluide et transparent
poco rit.
23

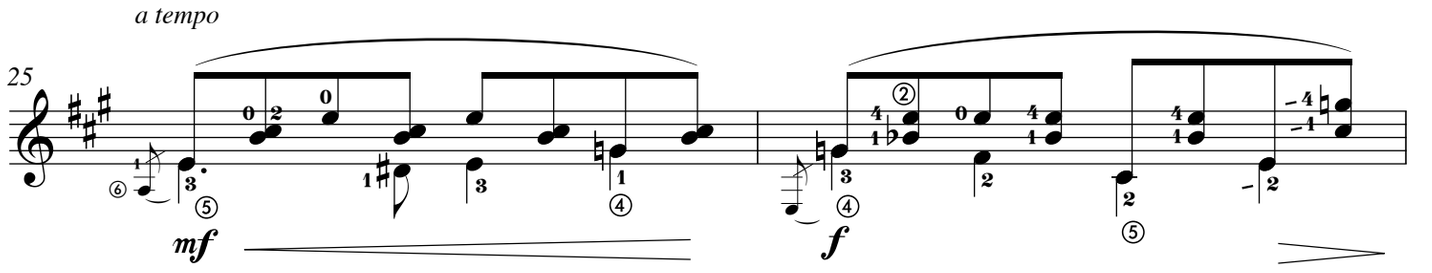
a tempo
25
mf
f

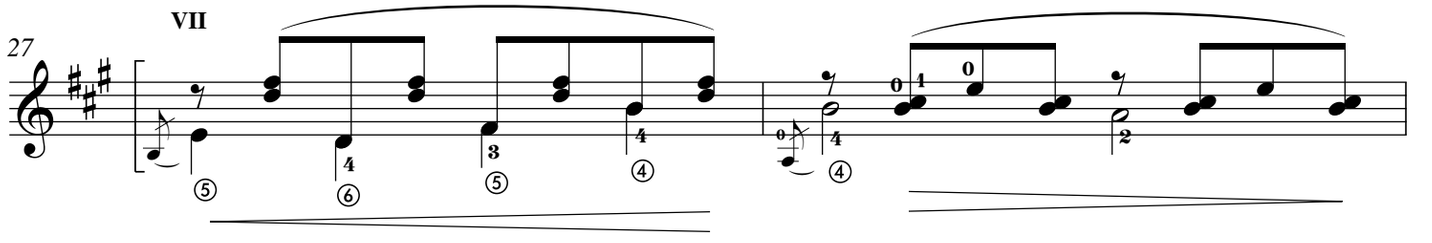
VII
27

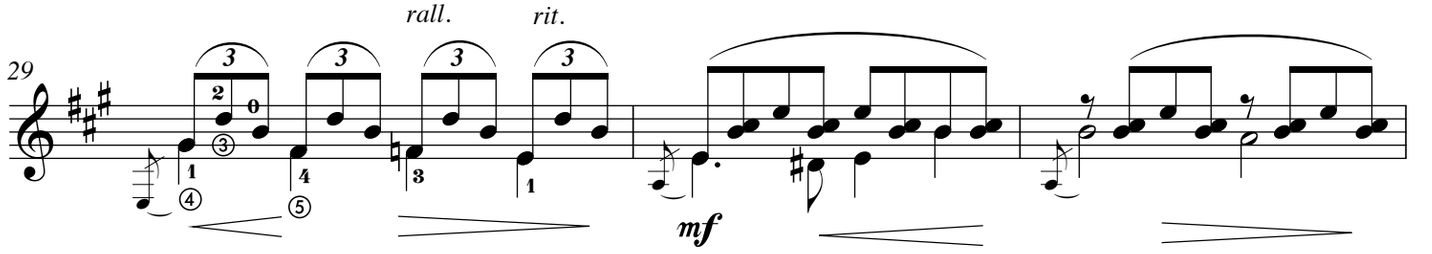
rall.
rit.
29
mf

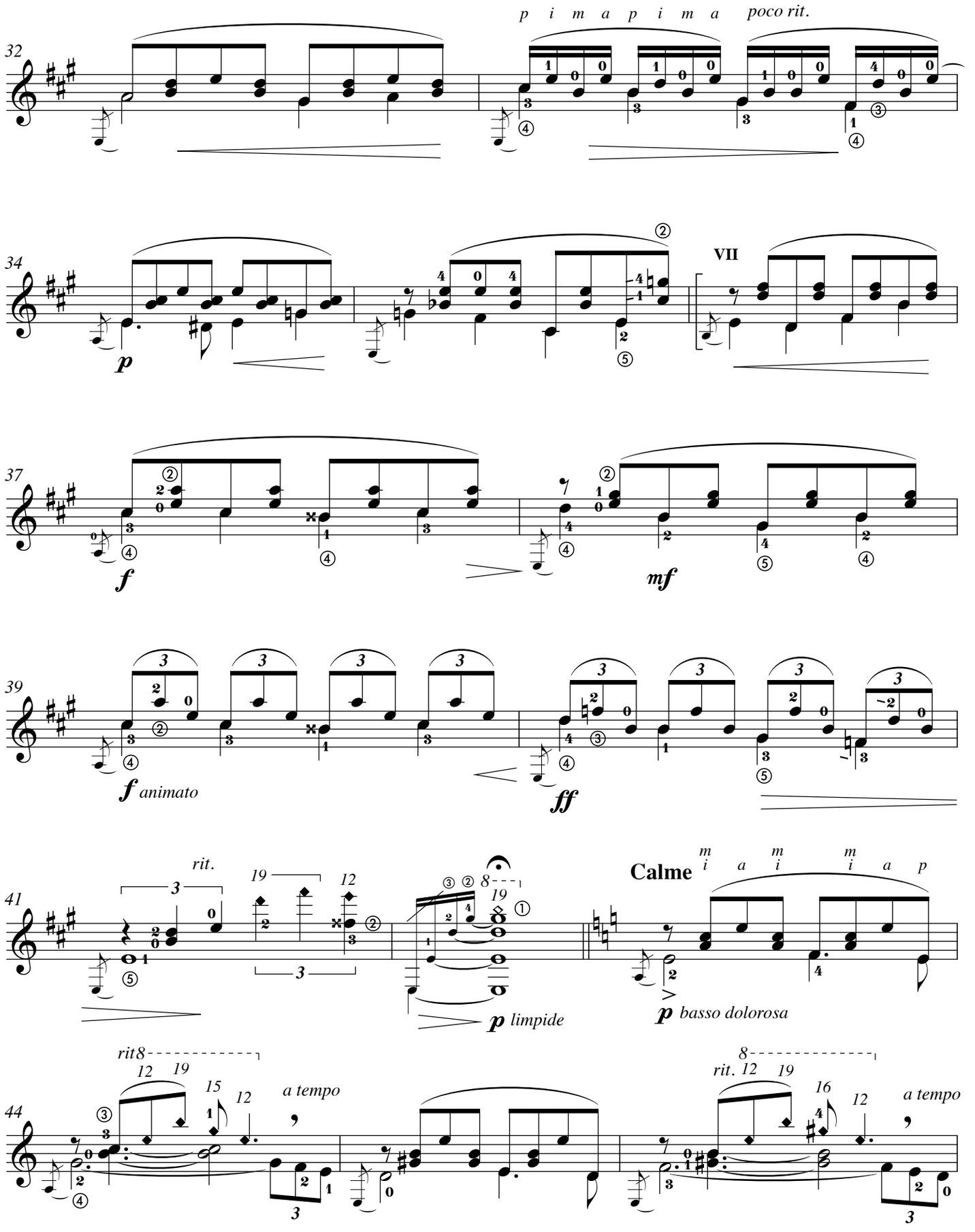
32
p i m a p i m a poco rit.
34
p
VII
37
f
mf
39
f animato
ff
41
rit.
p limpide
Calme
m i a m i m i a p
p basso dolorosa
44
rit
a tempo
rit.
a tempo

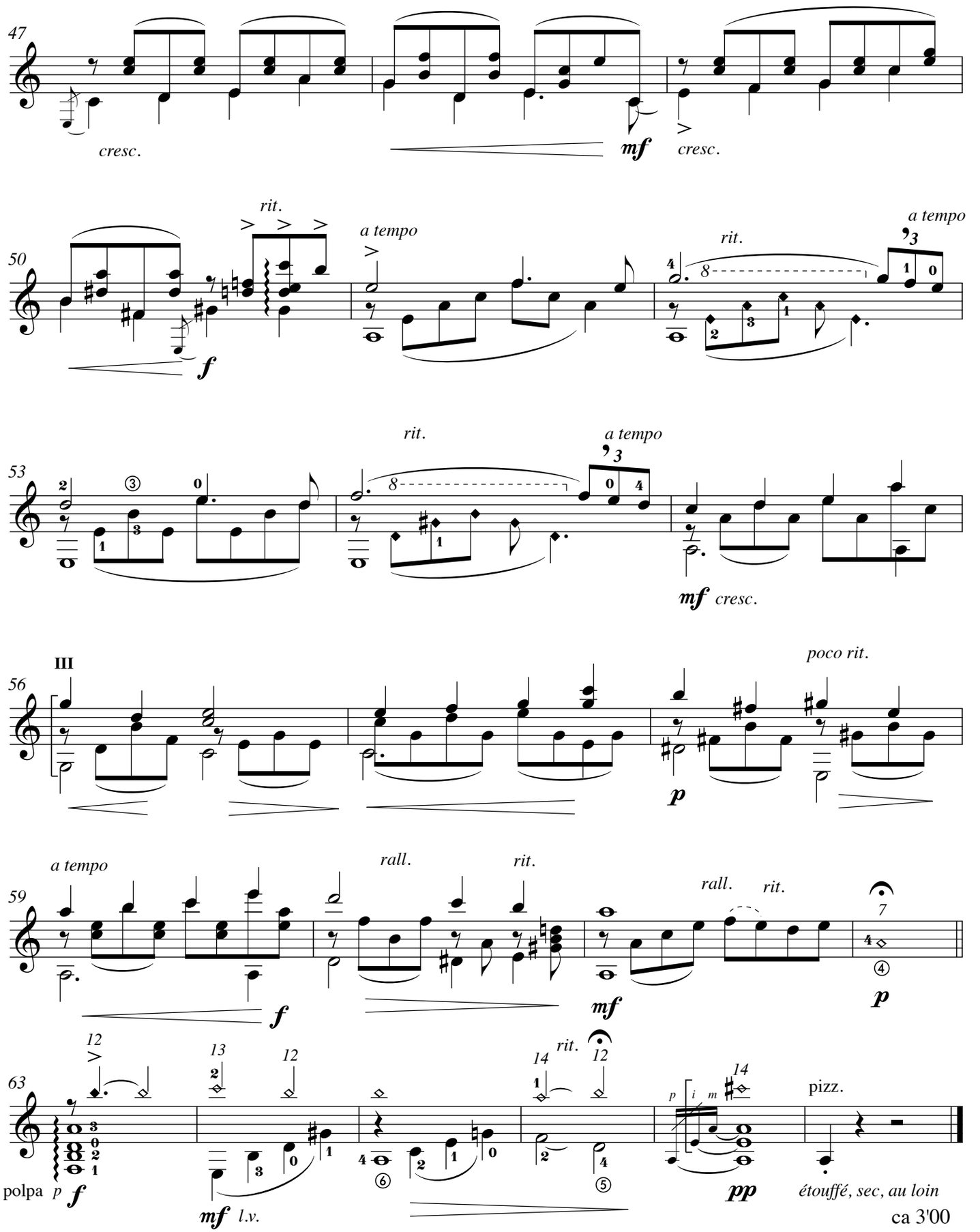
47
cresc.
mf
cresc.
50
rit.
a tempo
f
rit.
a tempo
53
rit.
a tempo
mf cresc.
56
III
poco rit.
p
59
a tempo
f
rall.
rit.
mf
rall.
rit.
p
63
polpa p
f
mf l.v.
rit.
pp
pizz.
étouffé, sec, au loin
ca 3'00

pour célébrer les 50 printemps de Cordula

Ô Cordula

opus 177

2001

Francis Kleynjans

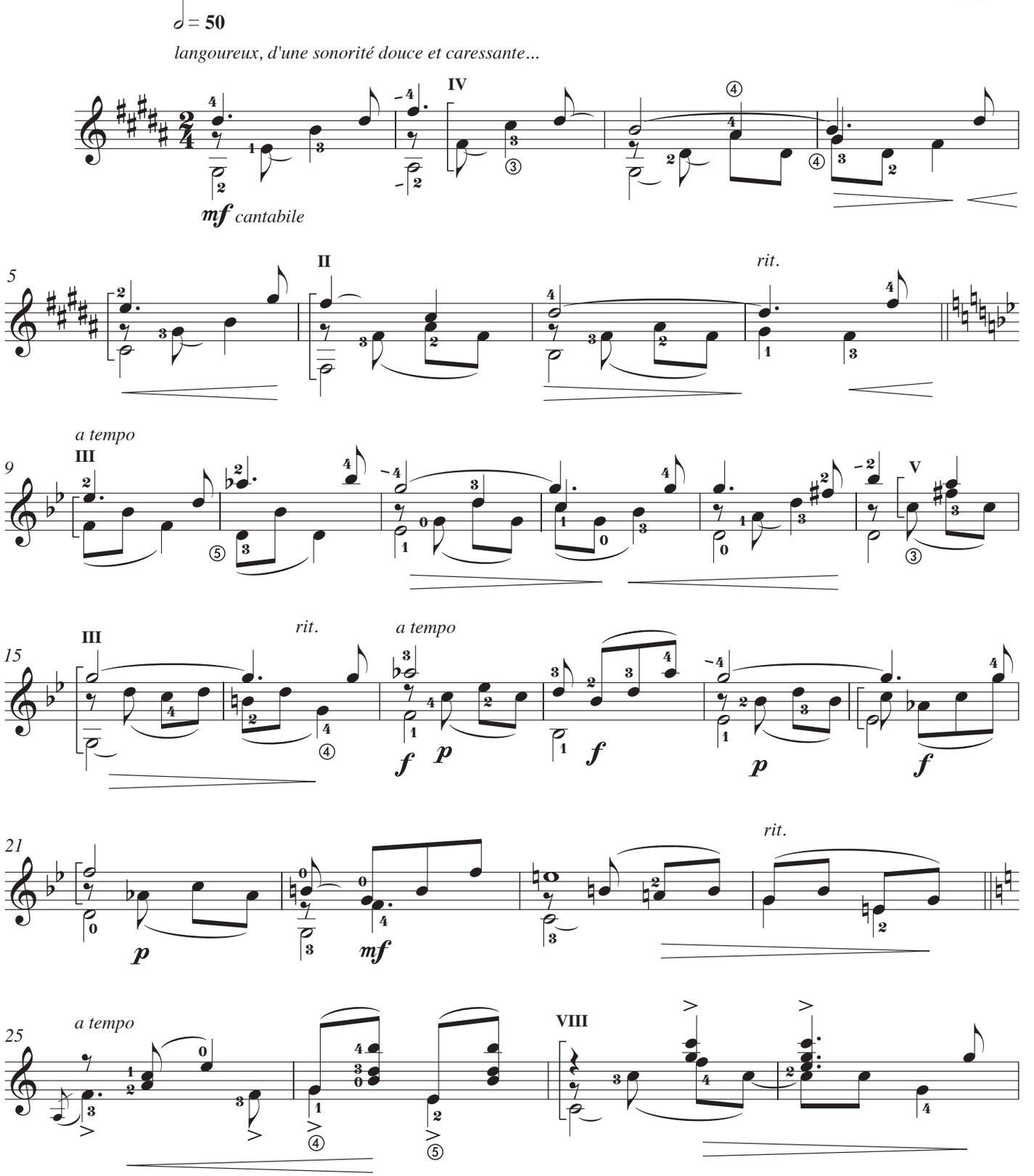

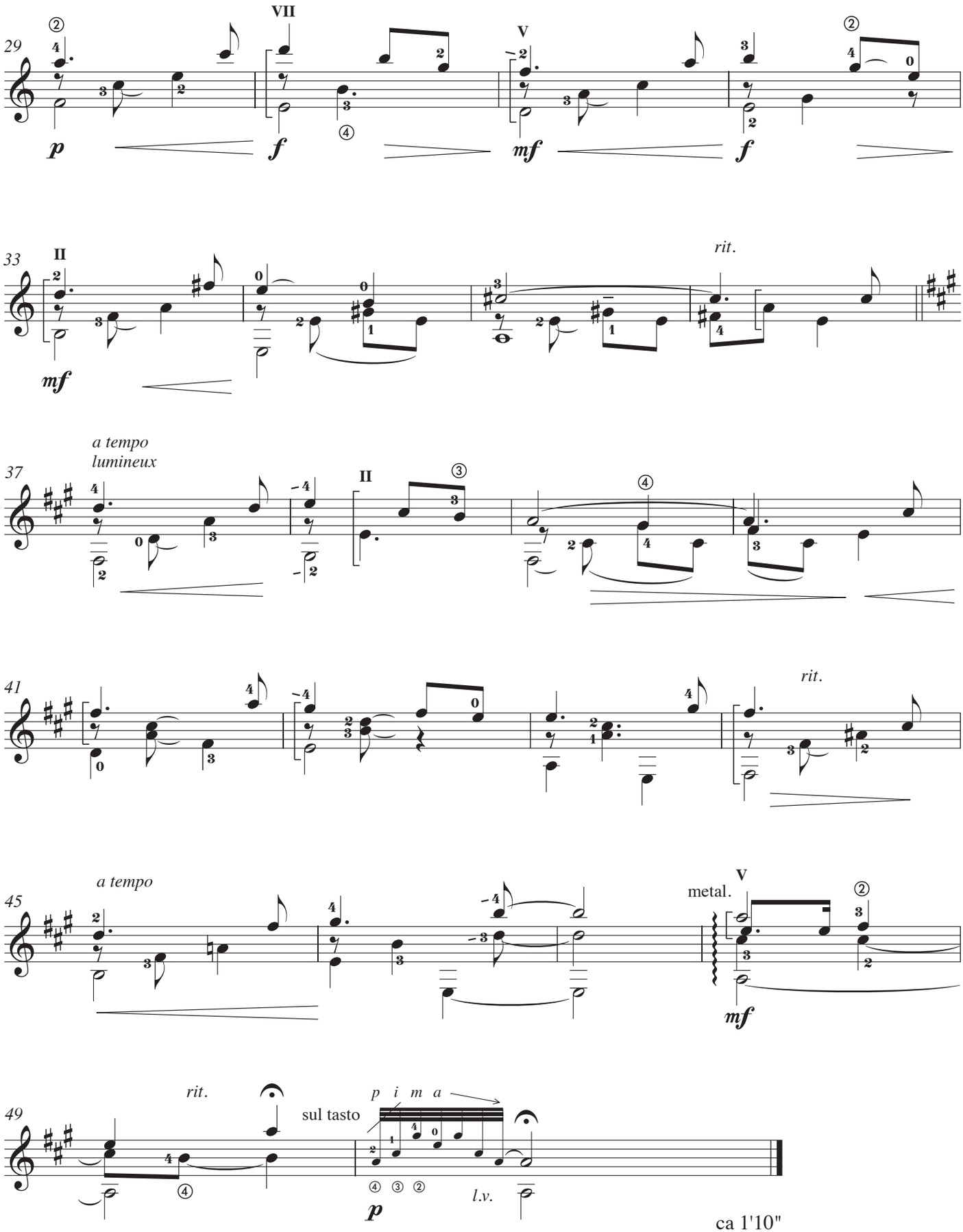
29
33
37
41
45
49
a tempo
lumineux
rit.
a tempo
metal.
sul tasto
p i m a
l.v.
ca 1'10"

à mon ami David Russell

La Mignonnette

Valse en Mi mineur

opus 180
2001

Francis Kleynjans

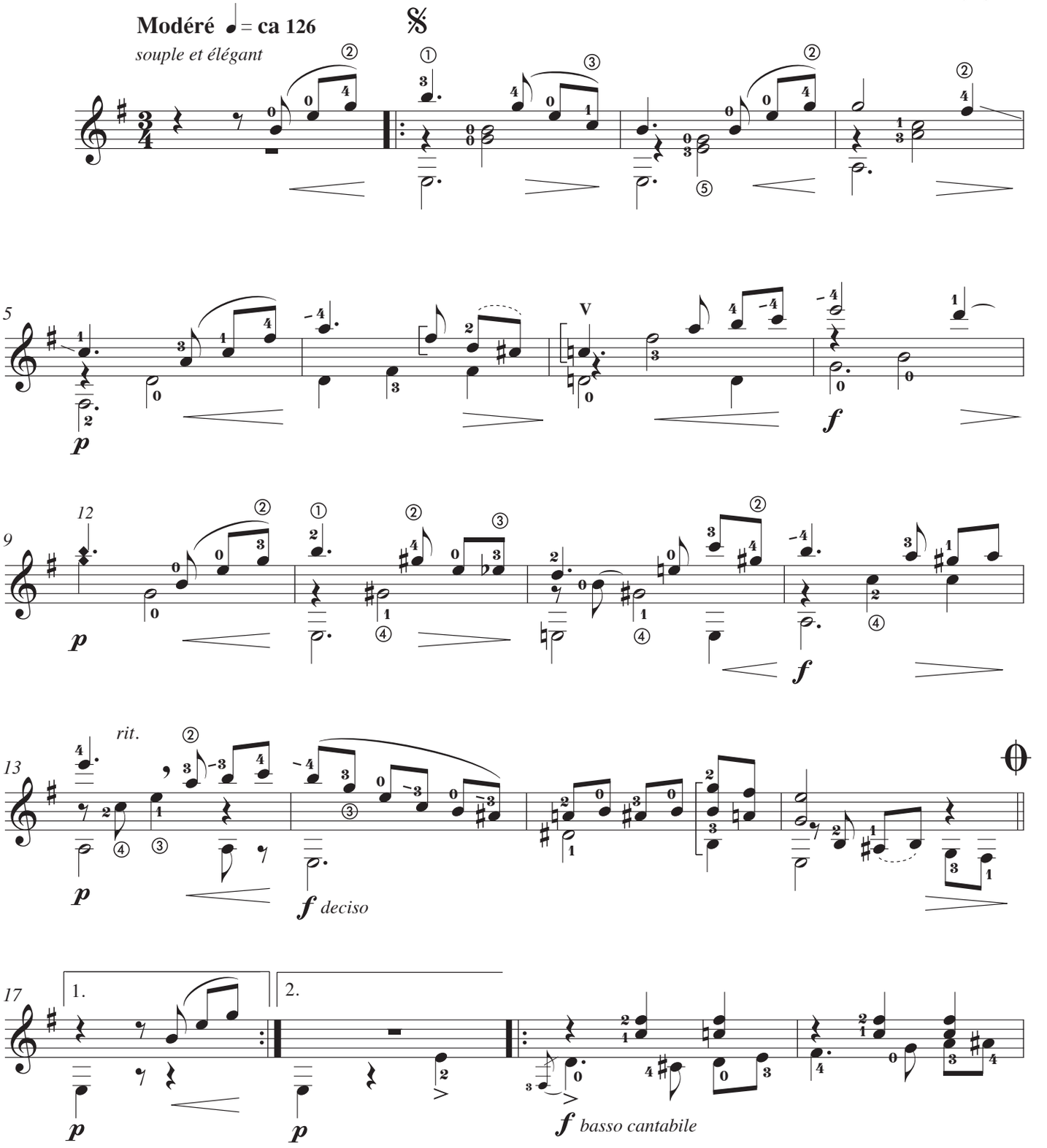

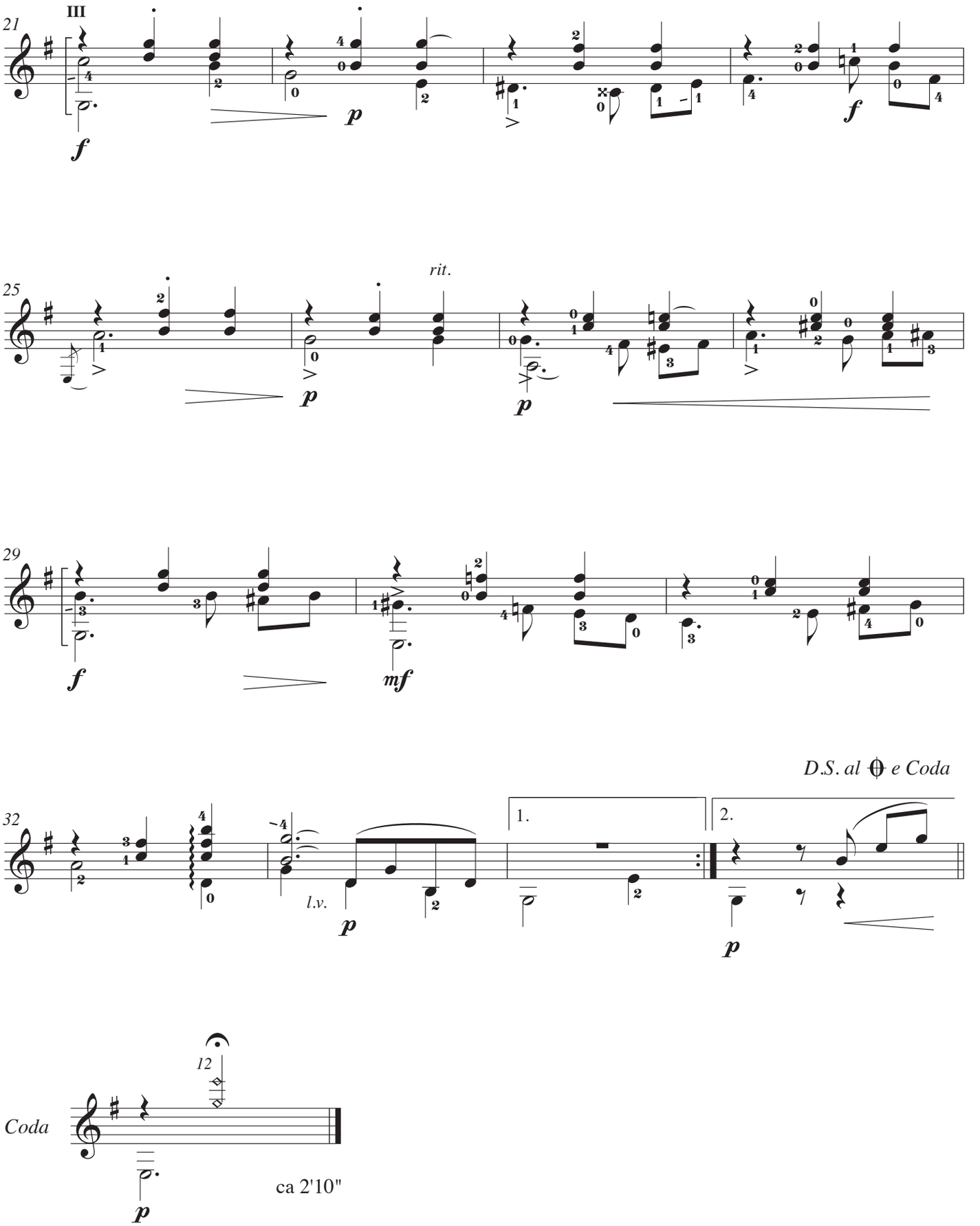
21
III
f
p
f
25
rit.
p
p
29
f
mf
D.S. al 𝄋 e Coda
32
l.v.
p
1.
2.
p
Coda
12
p
ca 2'10"

à mon éminent confrère et ami Jean-Paul Boymond

La valse du pêcheur

opus 184

2001

Francis Kleynjans

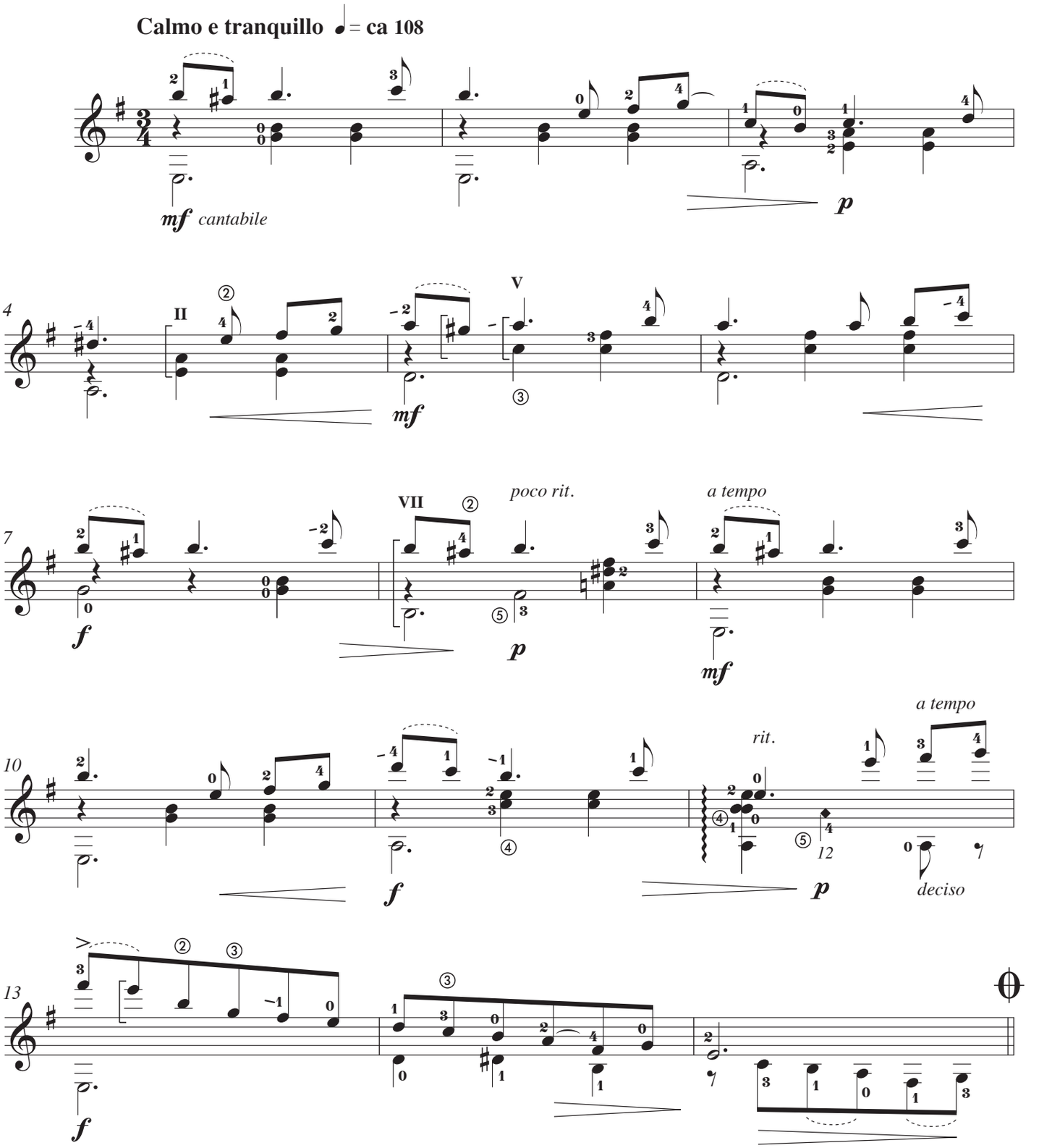

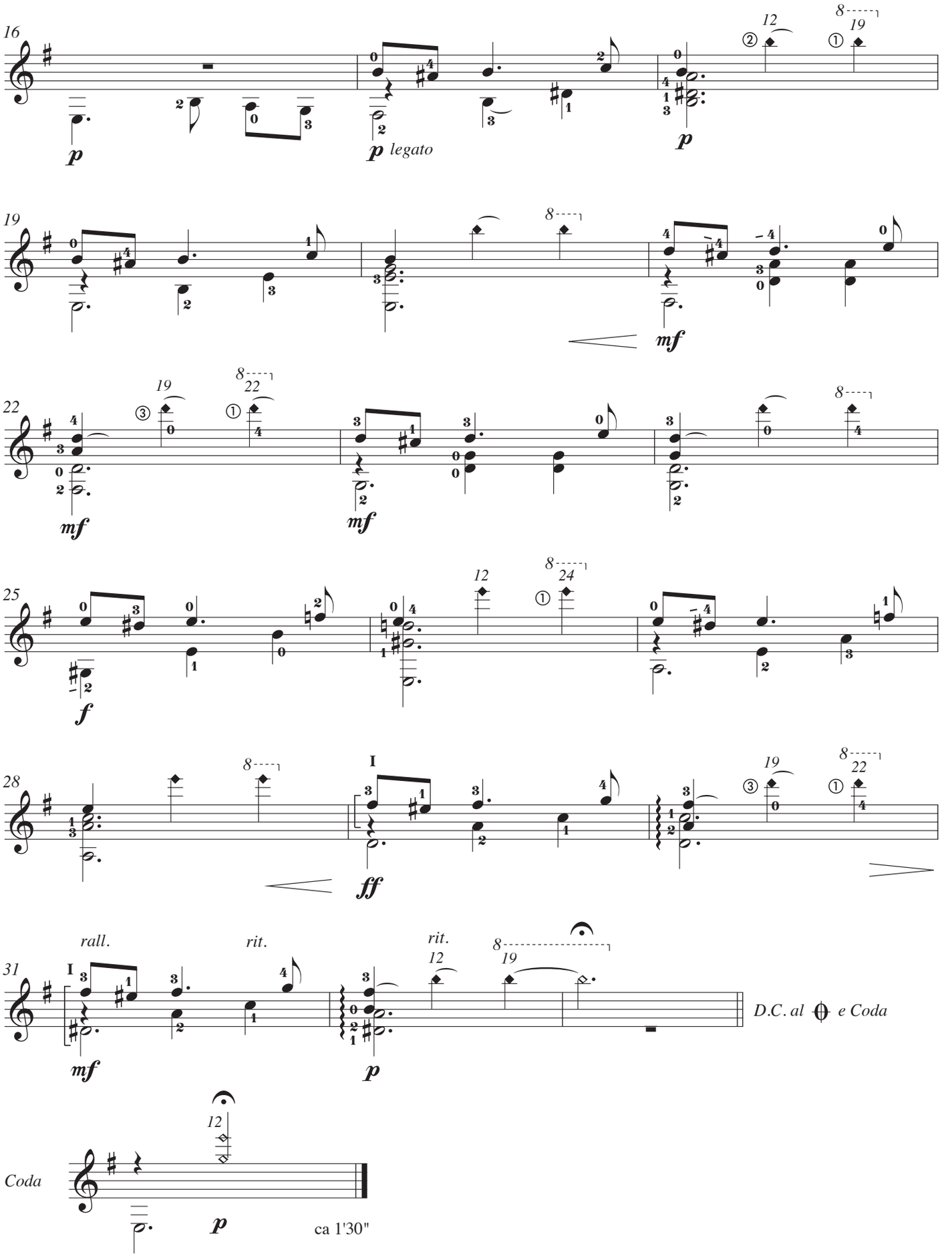
16
p
p legato
p
19
mf
22
mf
mf
25
f
28
ff
31
rall.
rit.
rit.
mf
p
D.C. al e Coda
Coda
p
ca 1'30"

à mon élève Delphine Coulon

Bienvenue

opus 185

2001

Francis Kleynjans

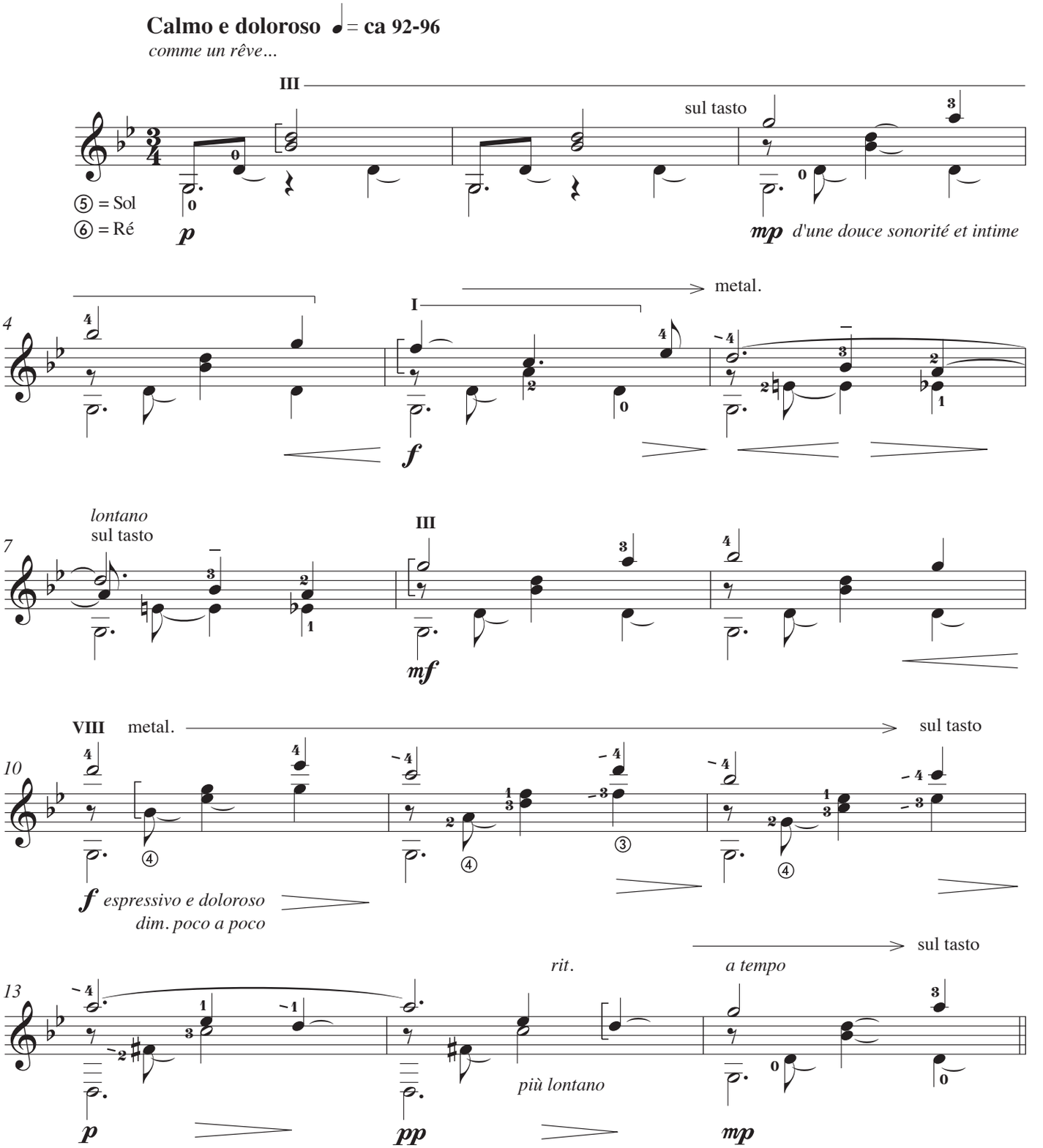

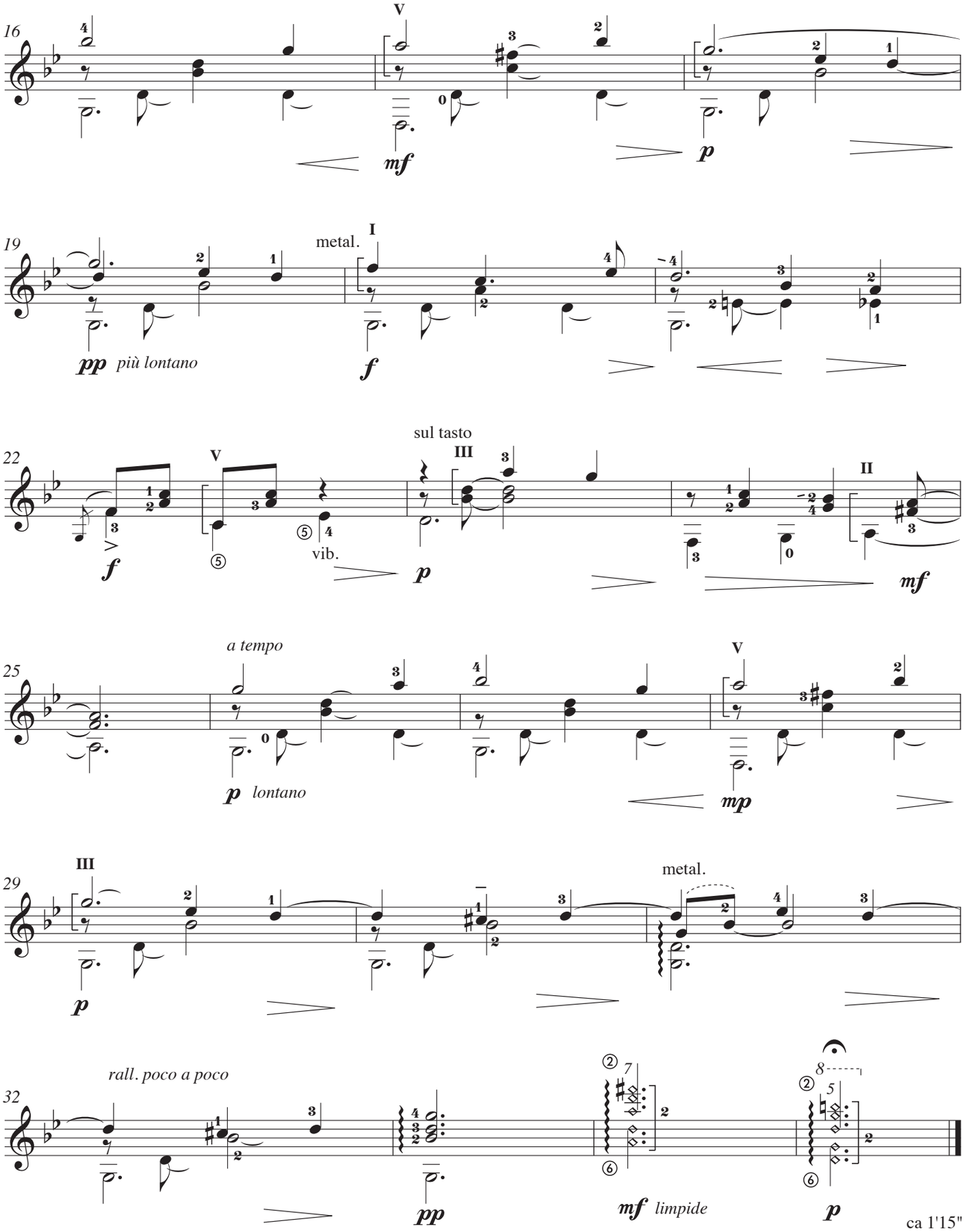
16
V
mf
p
19
metal.
I
pp più lontano
f
22
V
sul tasto
III
II
f
vib.
p
mf
25
a tempo
p lontano
V
mp
29
III
p
metal.
32
rall. poco a poco
pp
mf limpide
p
ca 1'15"

Bricoles, babioles et fariboles frivoles

12 pièces légères et récréatives

pour guitare

opus 107

1993

Francis Kleynjans

I - PETITE VALSE DES TROPIQUES

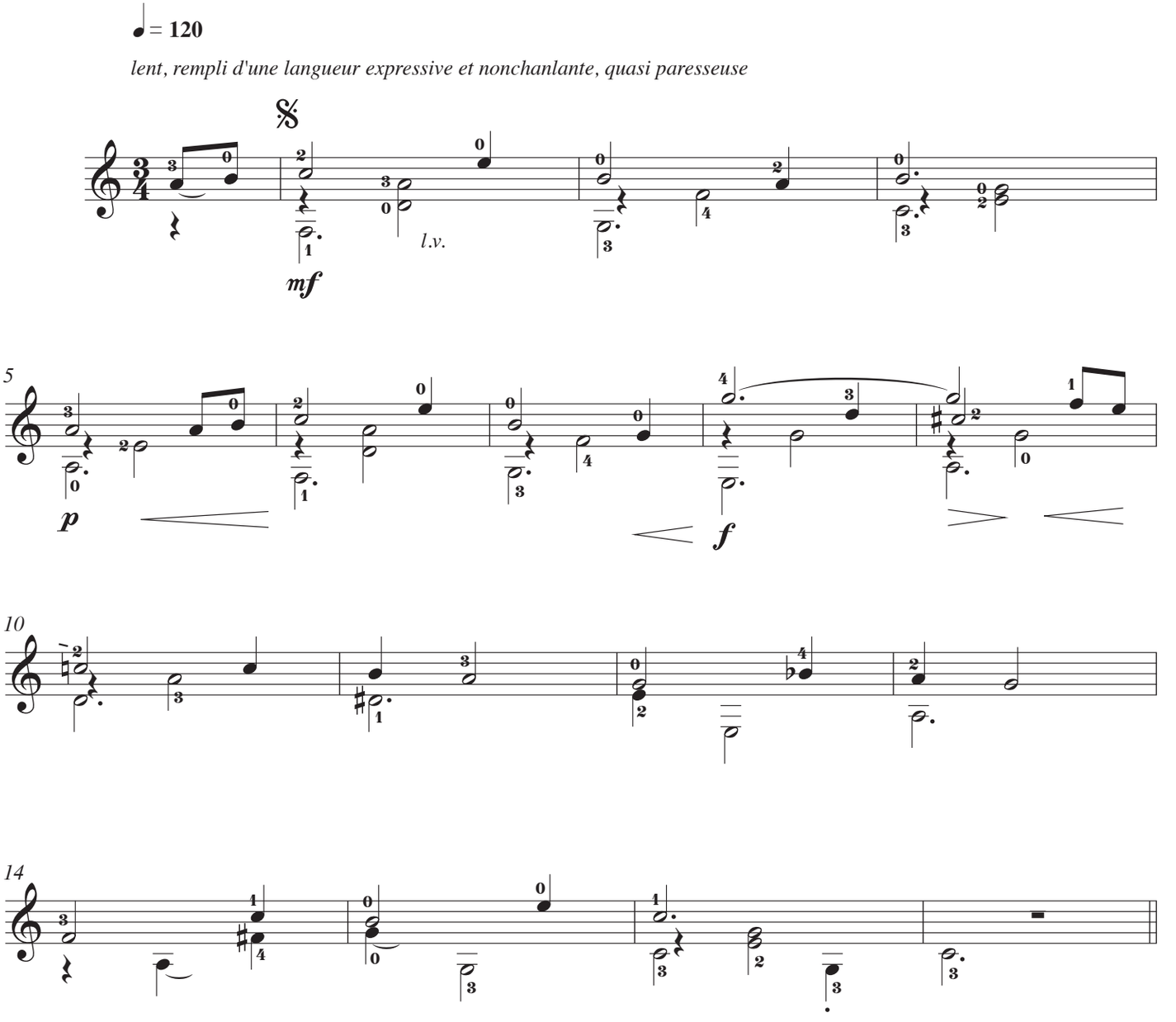

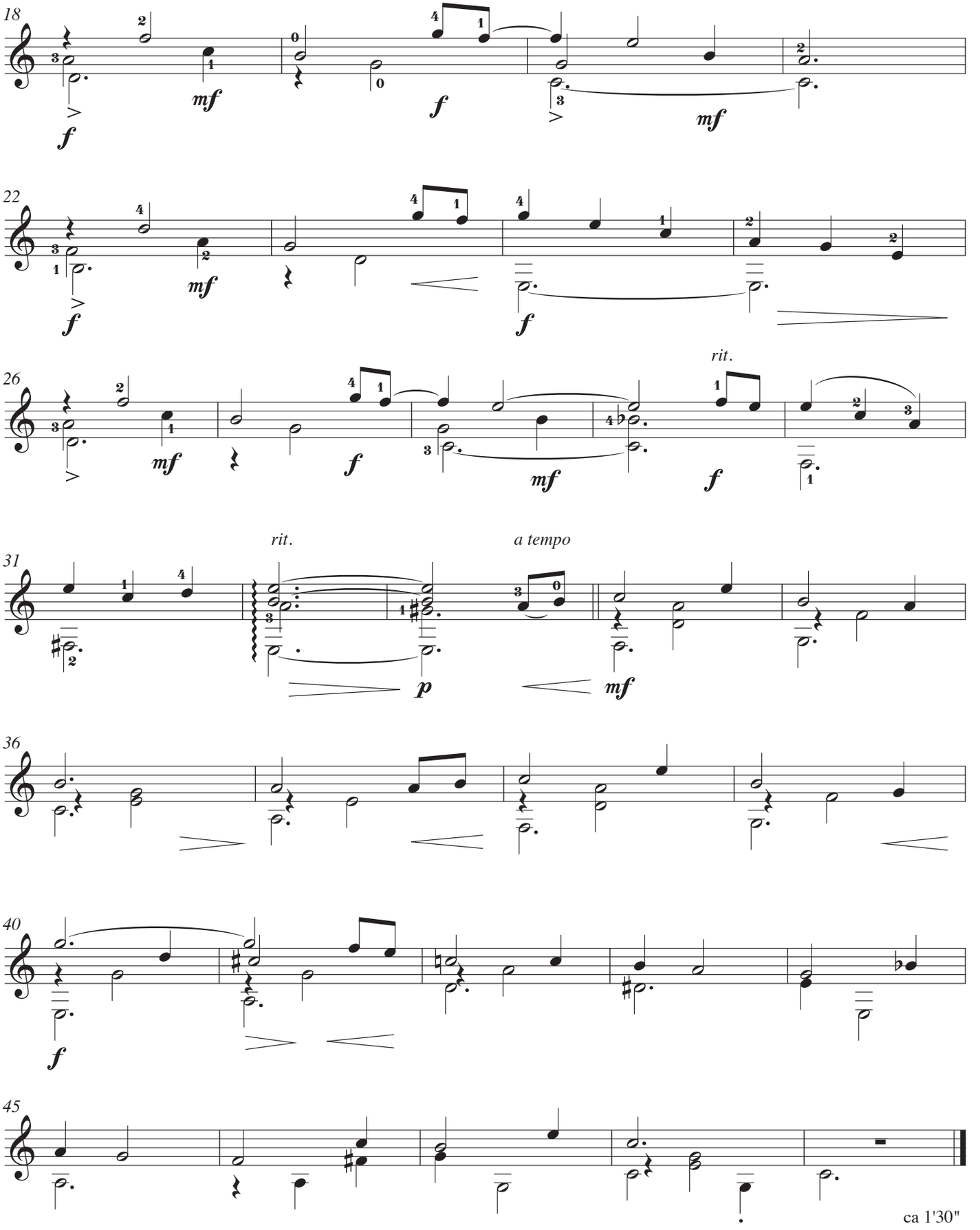
18
22
26
rit.
31
rit.
a tempo
36
40
45
ca 1'30"

à Philippe Natta

II - SPLEEN

♩ = **ca 84-88**

lent, triste et bien chanté

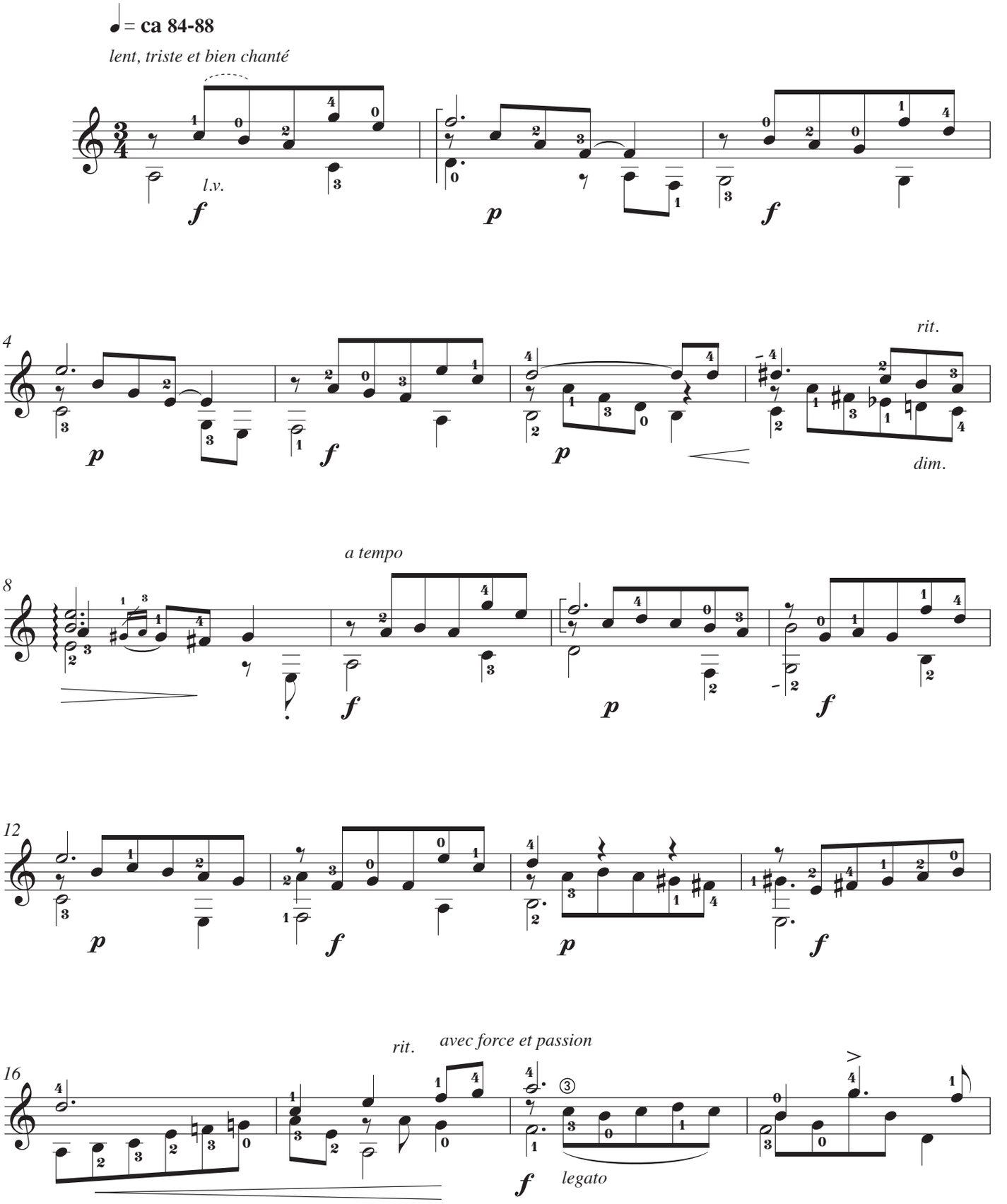

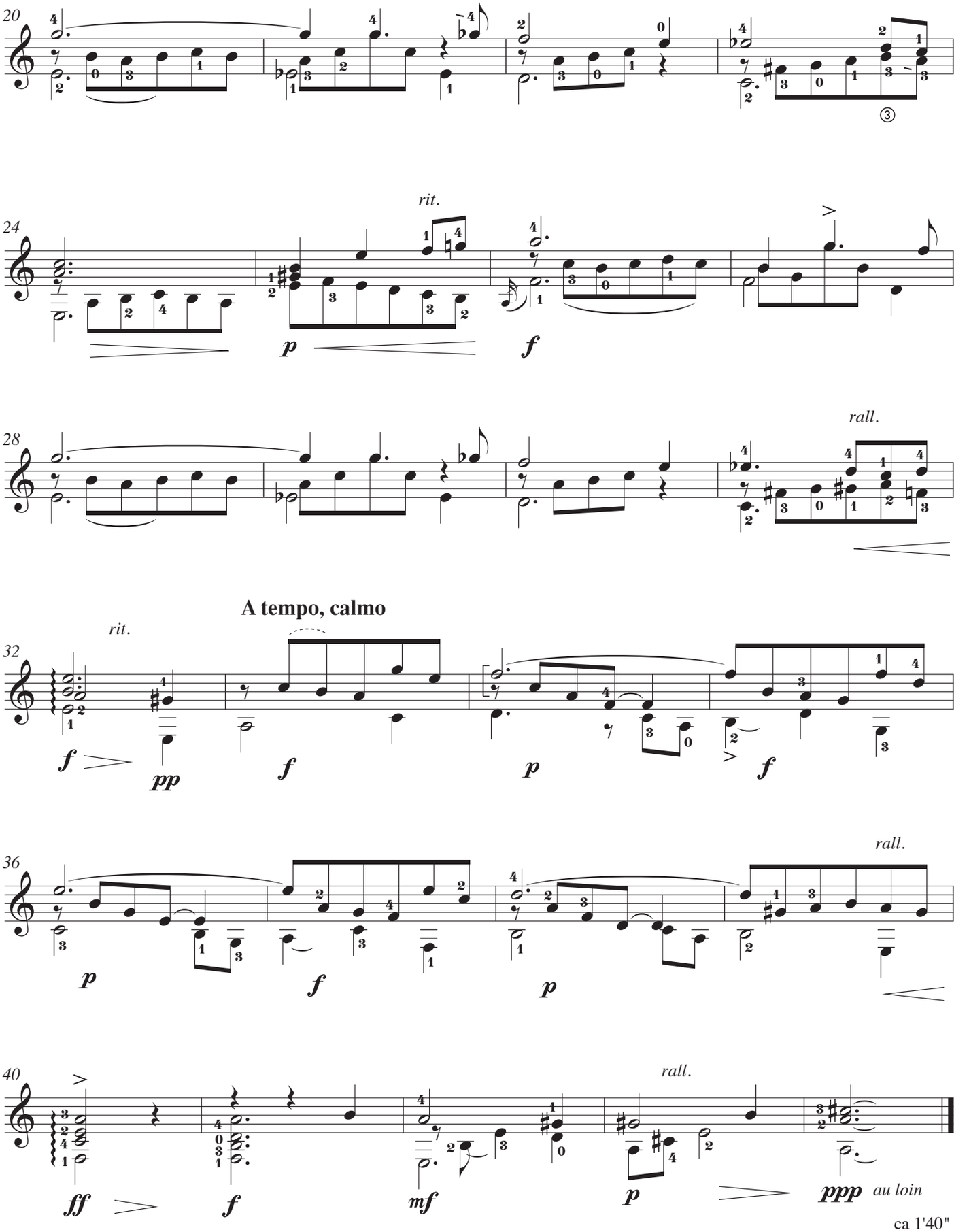
20
24
rit.
p
f
28
rall.
A tempo, calmo
32
rit.
f
pp
f
p
f
36
rall.
p
f
p
40
rall.
ff
f
mf
p
ppp
au loin

ca 1'40"

III - DANS LES RUES DE NEW YORK

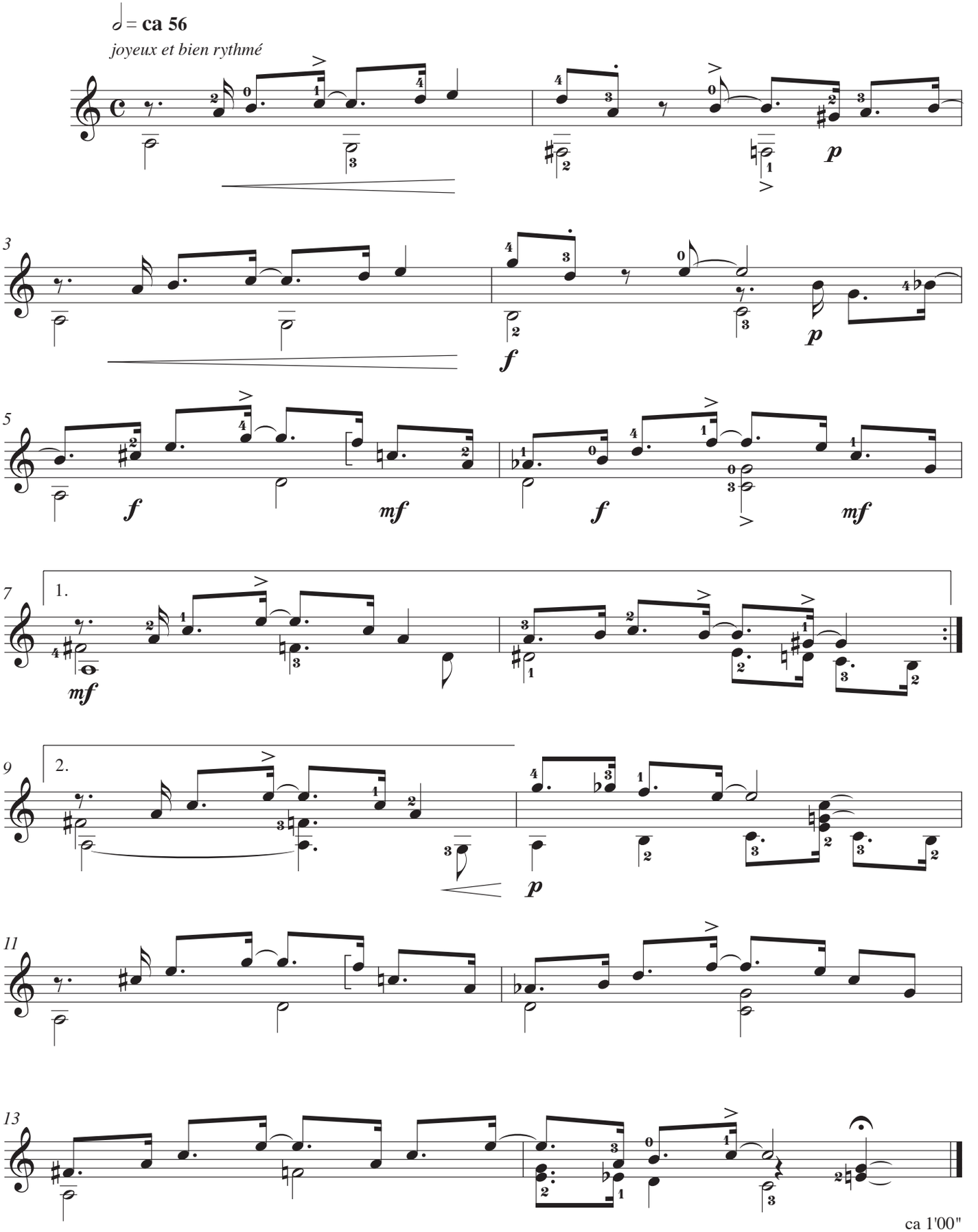

ca 1'00"

IV - GREEN PEACE

Lent et calme ♪ = ca 132

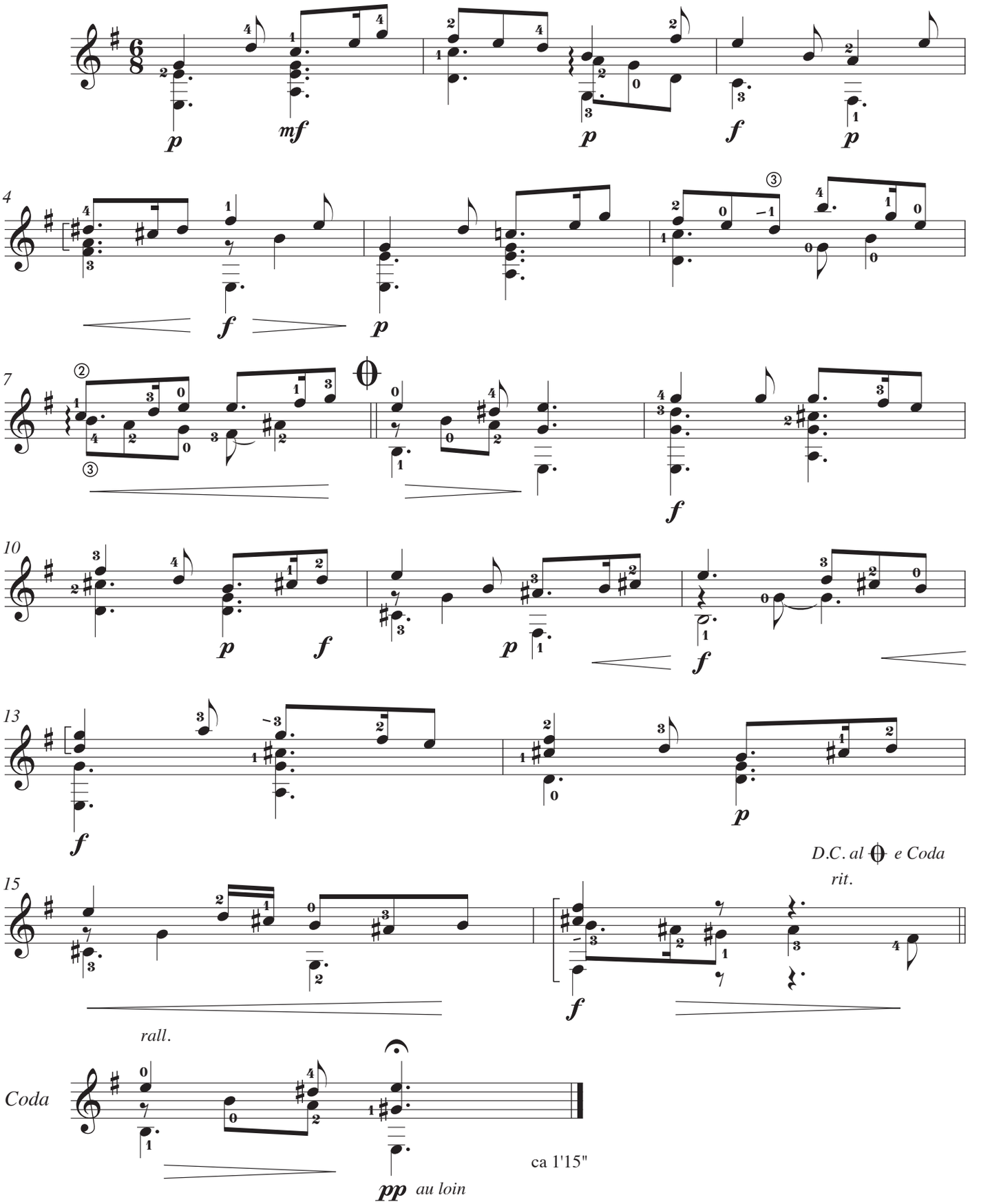

V - LE PETIT ORGUE DE BARBARIE

Tempo de valse joyeuse ♩. = **ca 60**

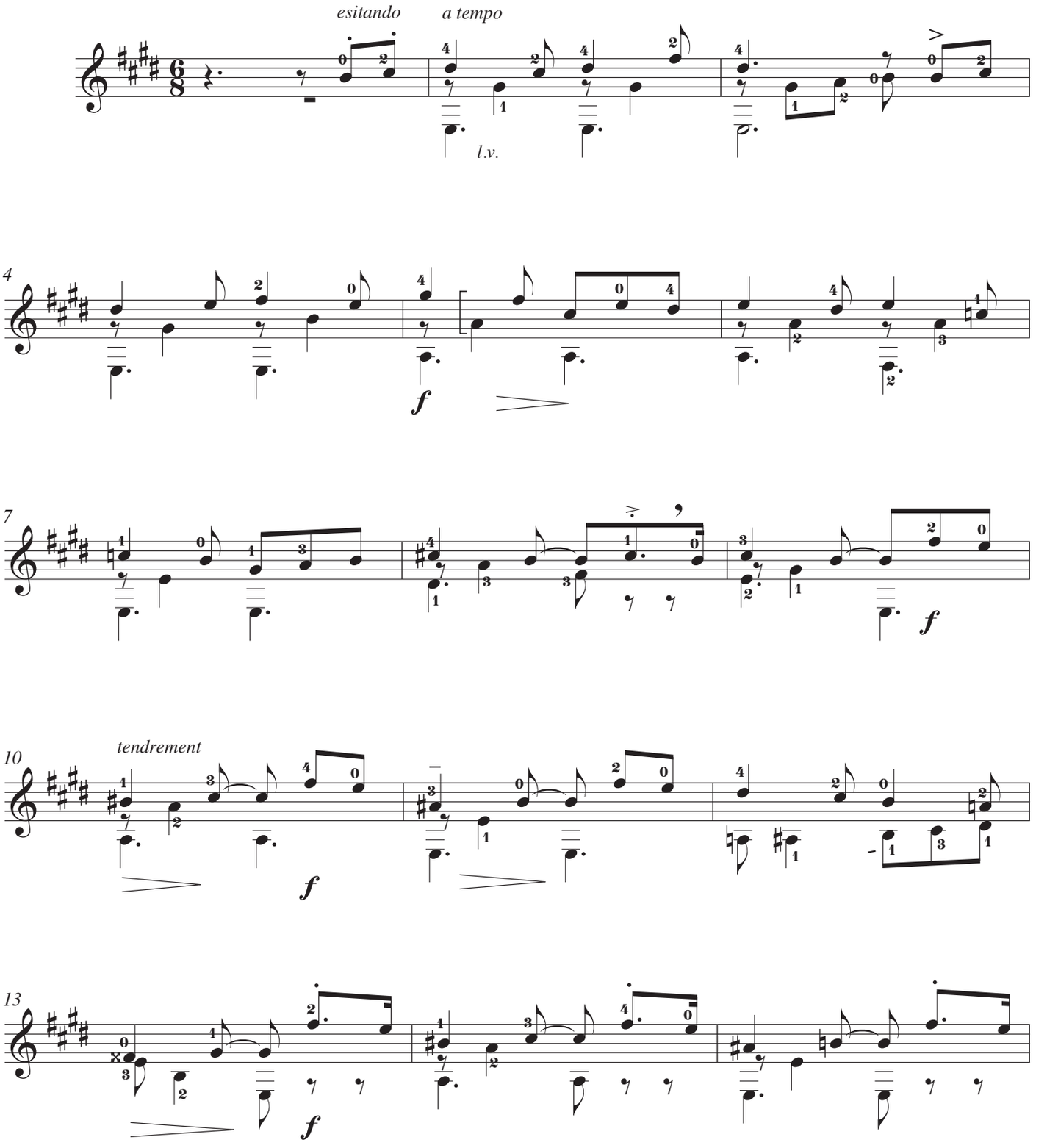

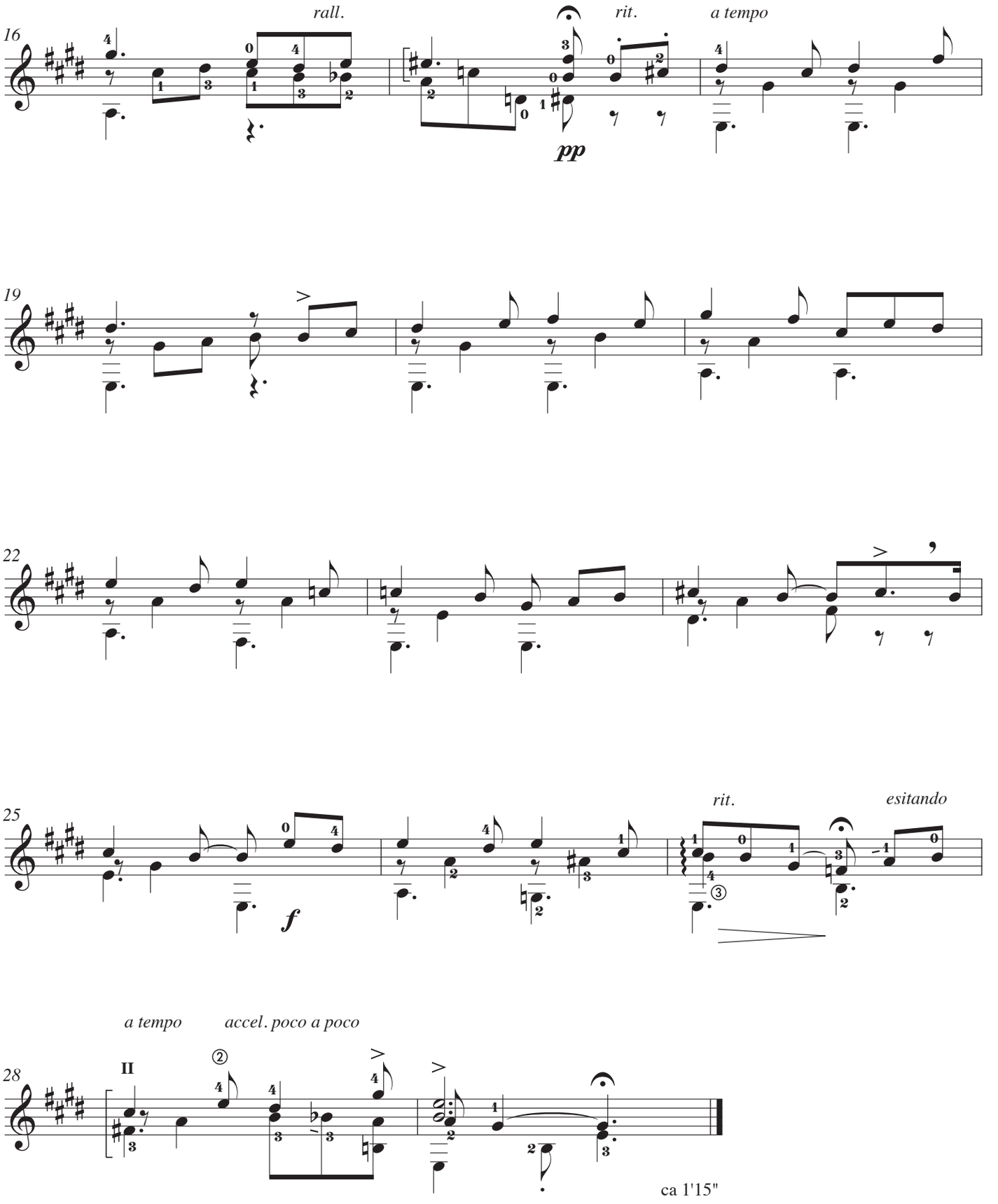
16
rall.
rit.
a tempo
pp
19
22
25
rit.
esitando
f
a tempo
accel. poco a poco
28
II
ca 1'15"

VI - BRISE MARINE...

Rubato ♩ = **ca 84**

lent et clame, d'une expression ample et douce

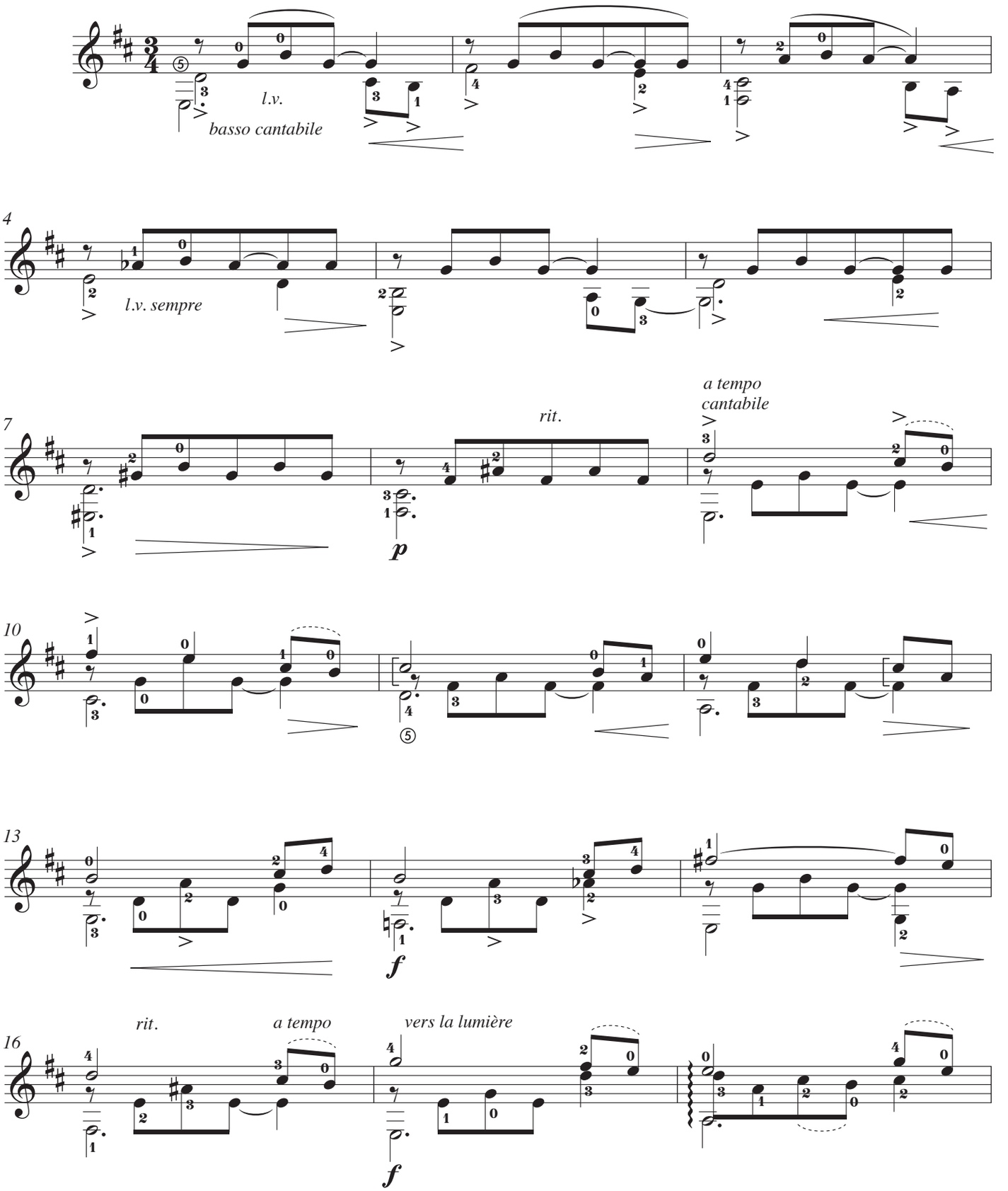

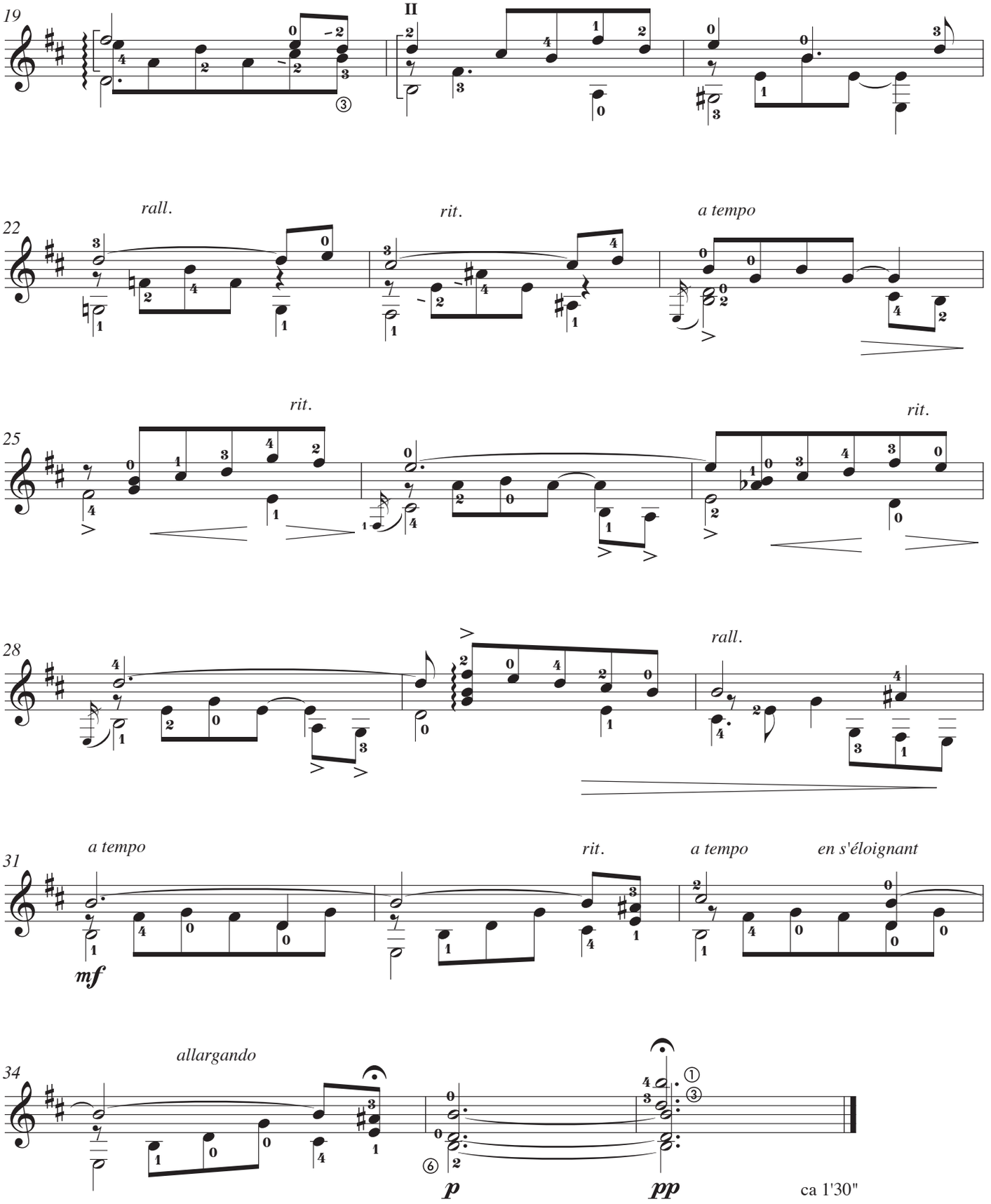
19
II
22
rall.
rit.
a tempo
25
rit.
rit.
28
rall.
31
a tempo
rit.
a tempo
en s'éloignant
mf
34
allargando
p
pp
ca 1'30"

VII - LA JAVA INTERROMPUE

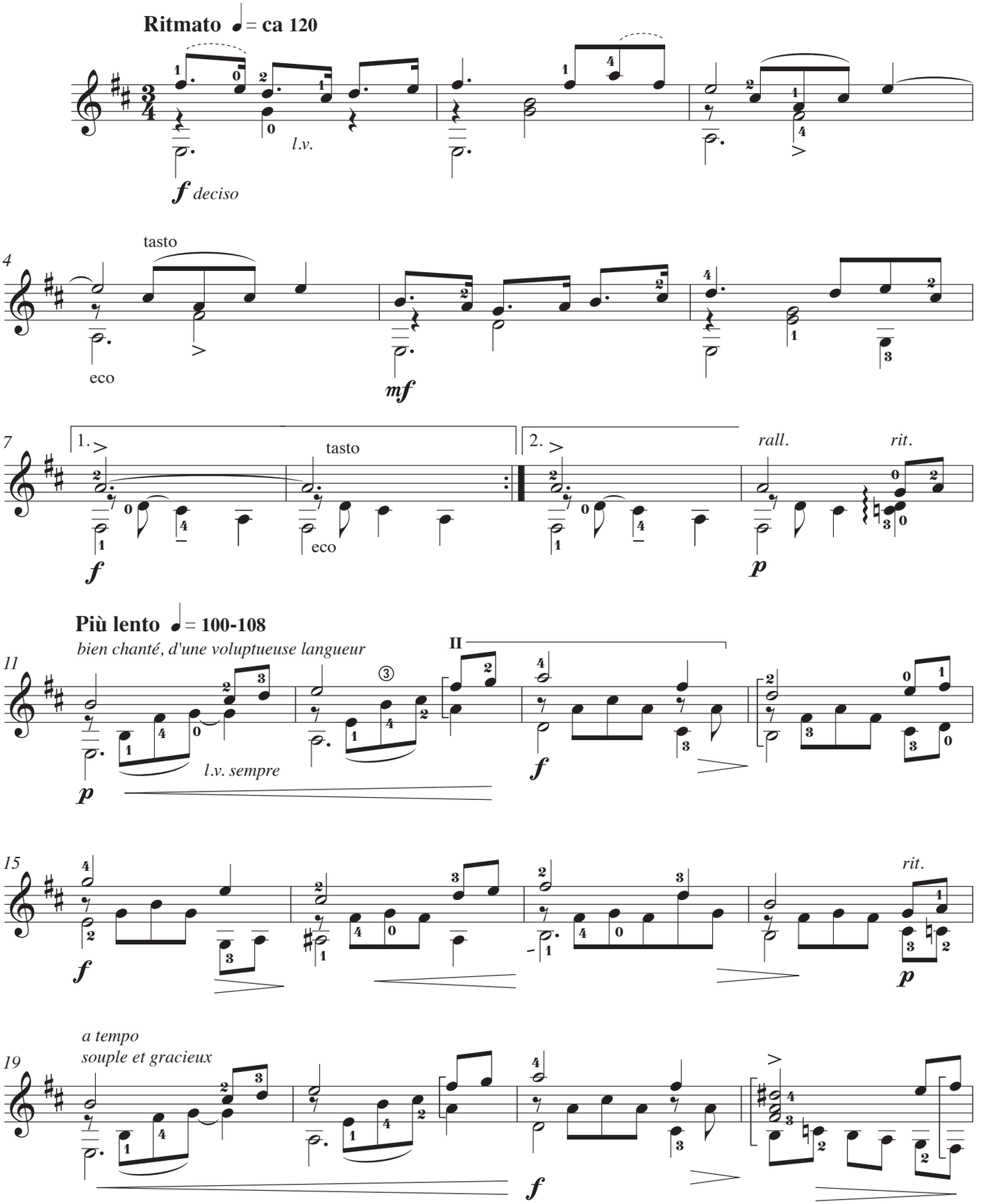

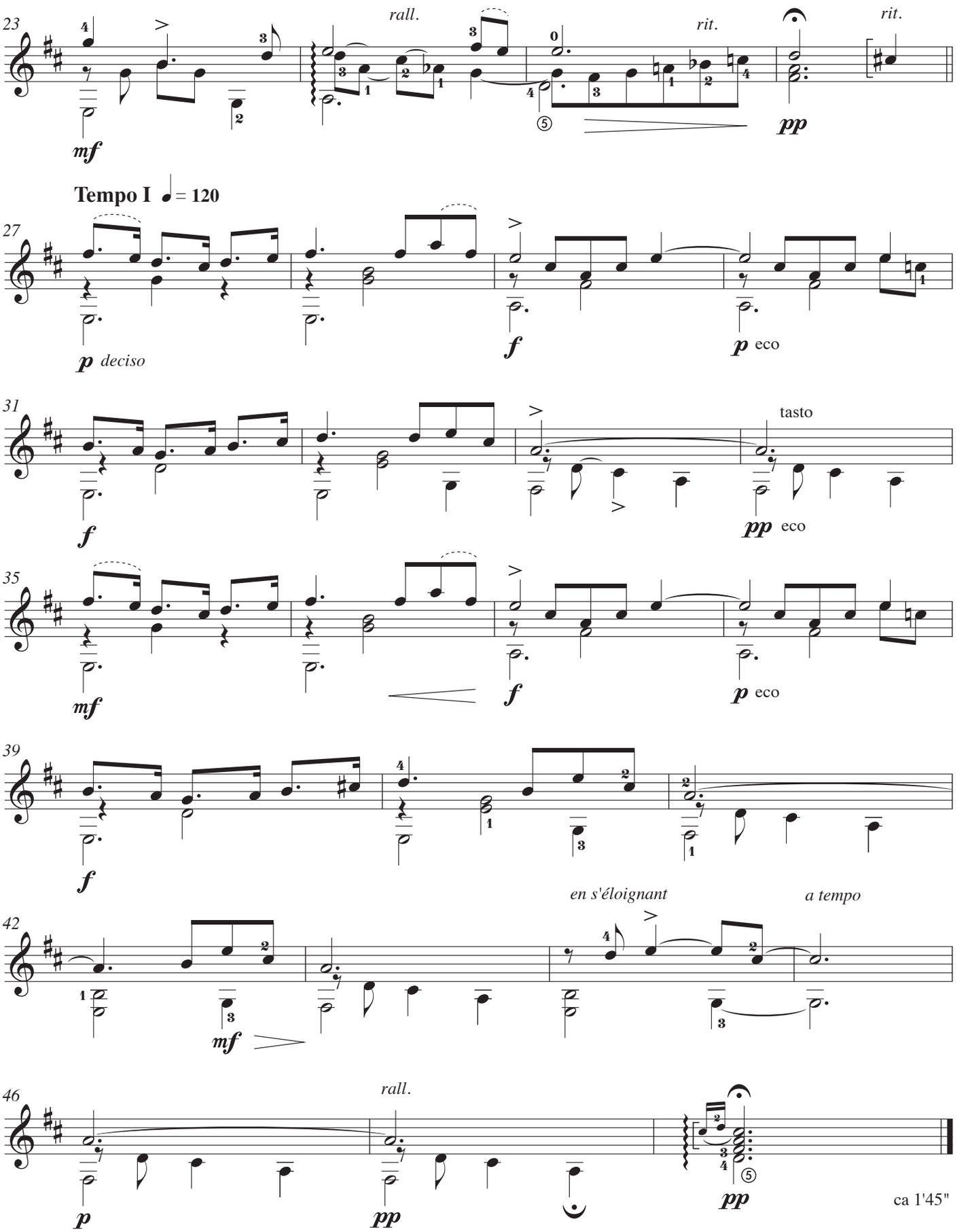
23
rall.
rit.
rit.
mf
pp
Tempo I ♩ = 120
27
p deciso
f
p eco
31
tasto
f
pp eco
35
mf
f
p eco
39
f
en s'éloignant
a tempo
42
mf
46
rall.
p
pp
pp
ca 1'45"

VIII - COMME UNE LARME

Lent et mélancolique ♪ = ca 80

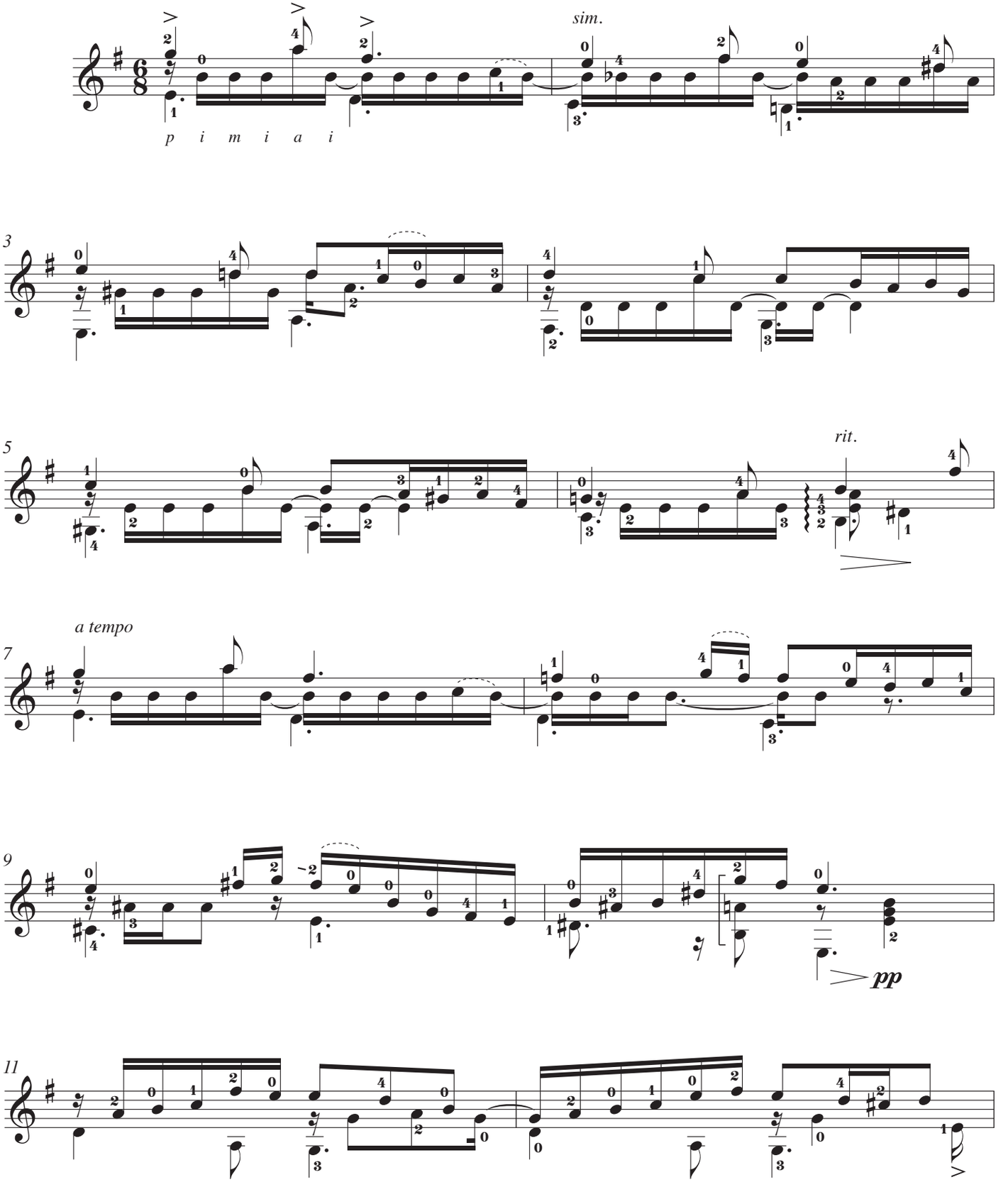

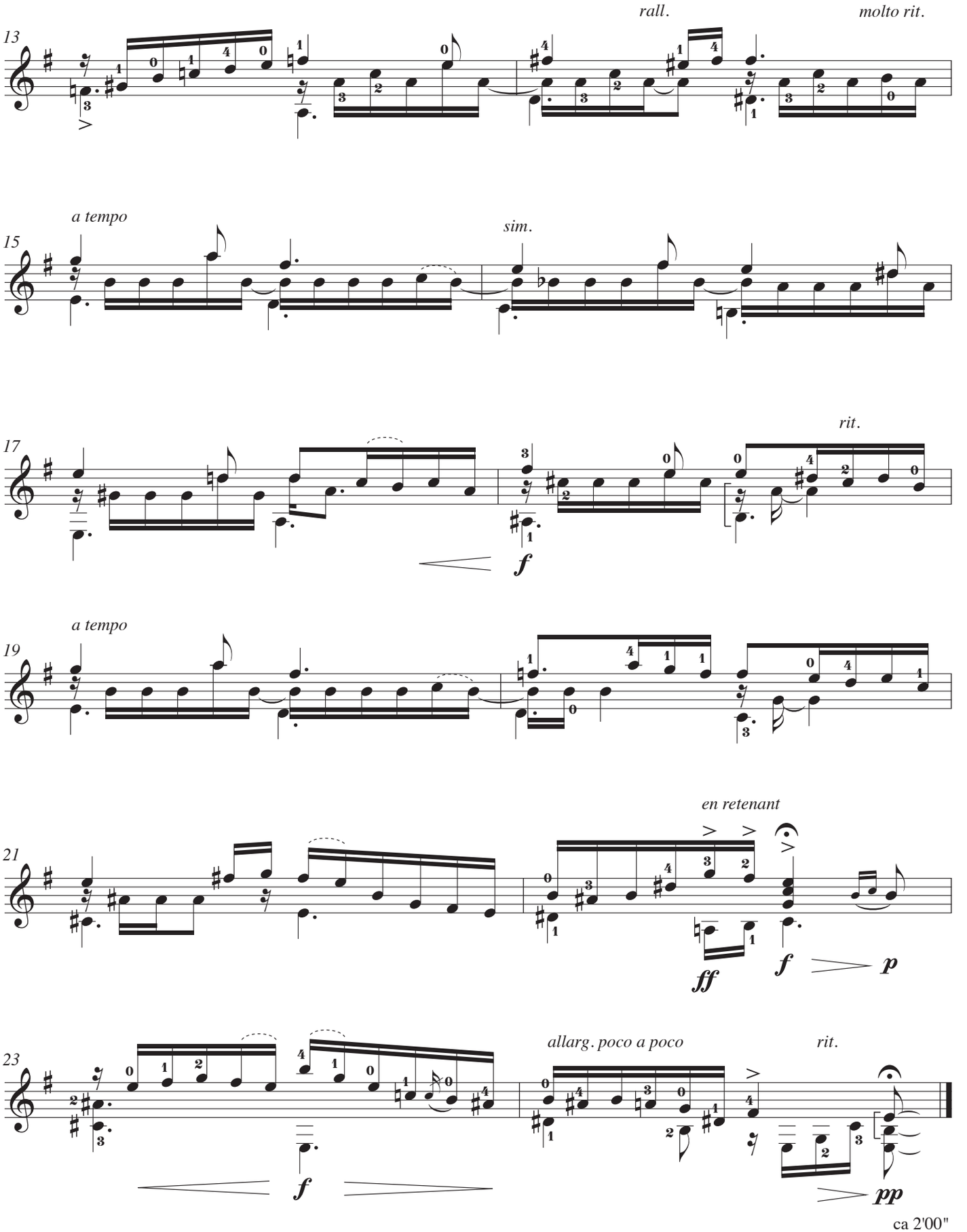
13
rall.
molto rit.
15
a tempo
sim.
17
rit.
f
19
a tempo
21
en retenant
ff
f
p
23
allarg. poco a poco
rit.
f
pp

ca 2'00"

IX - TANGO

Moderato e ritmato ♩ = ca 108

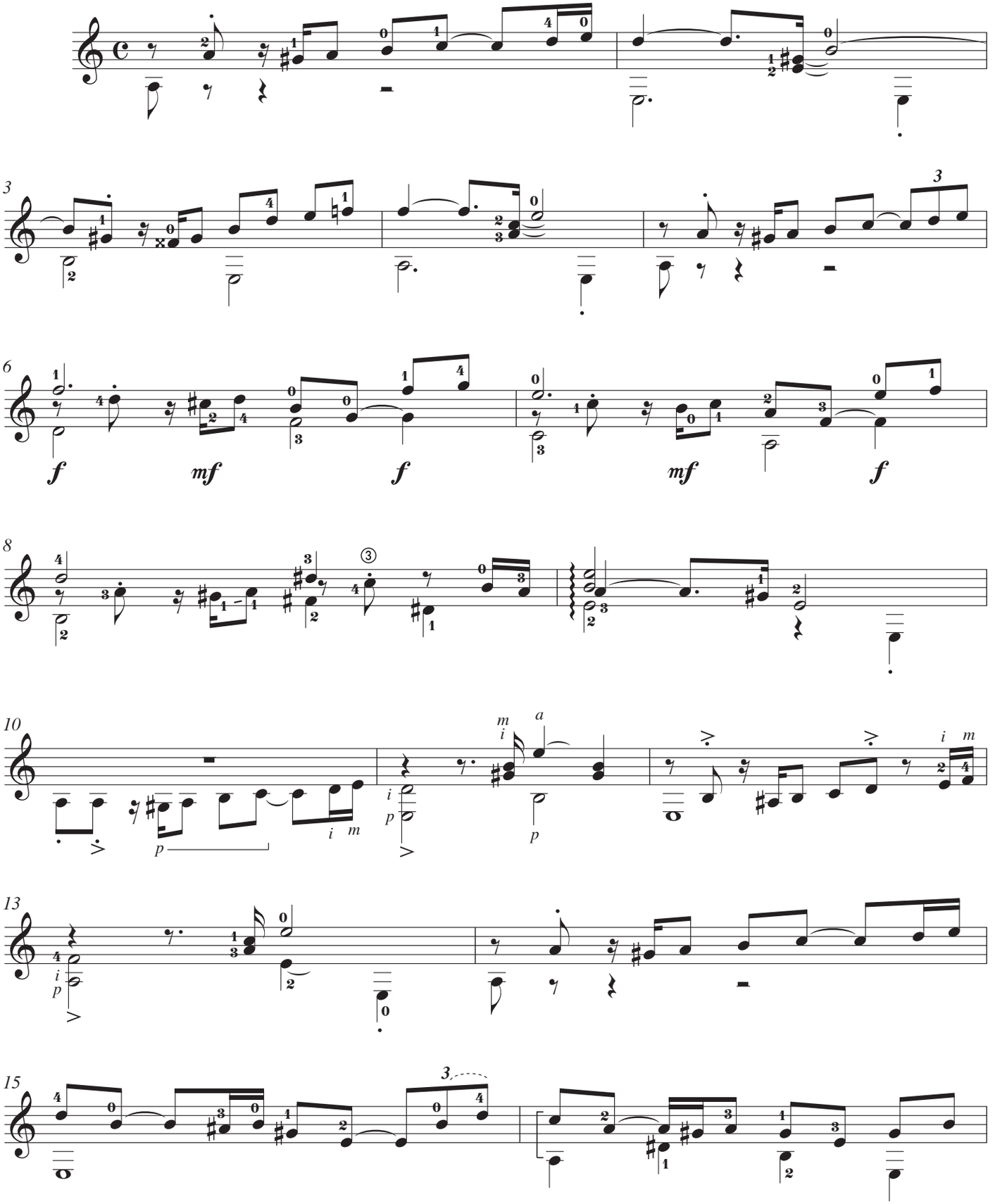

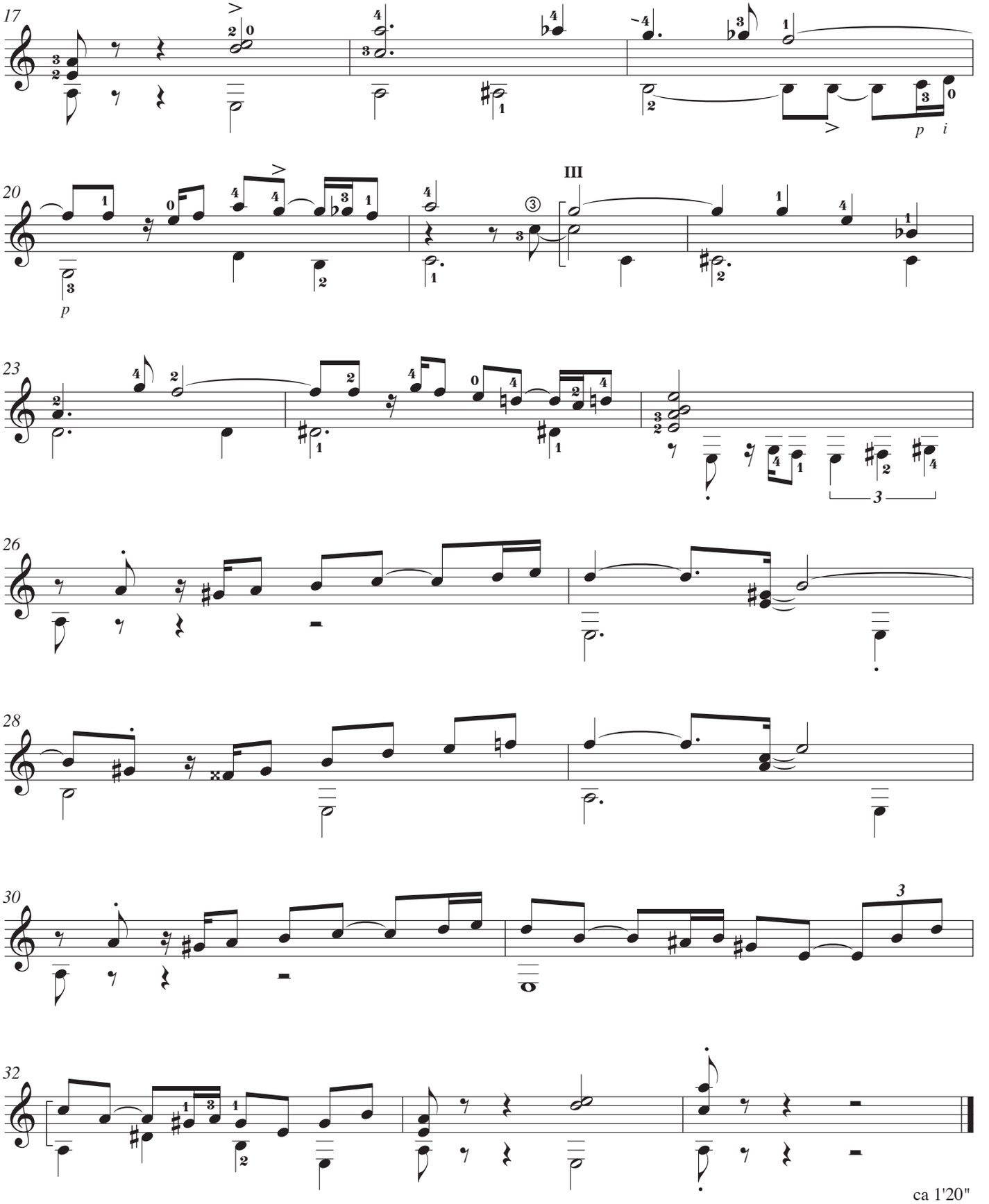

ca 1'20"

à Catherine Fayance

X - AIR VARIÉ

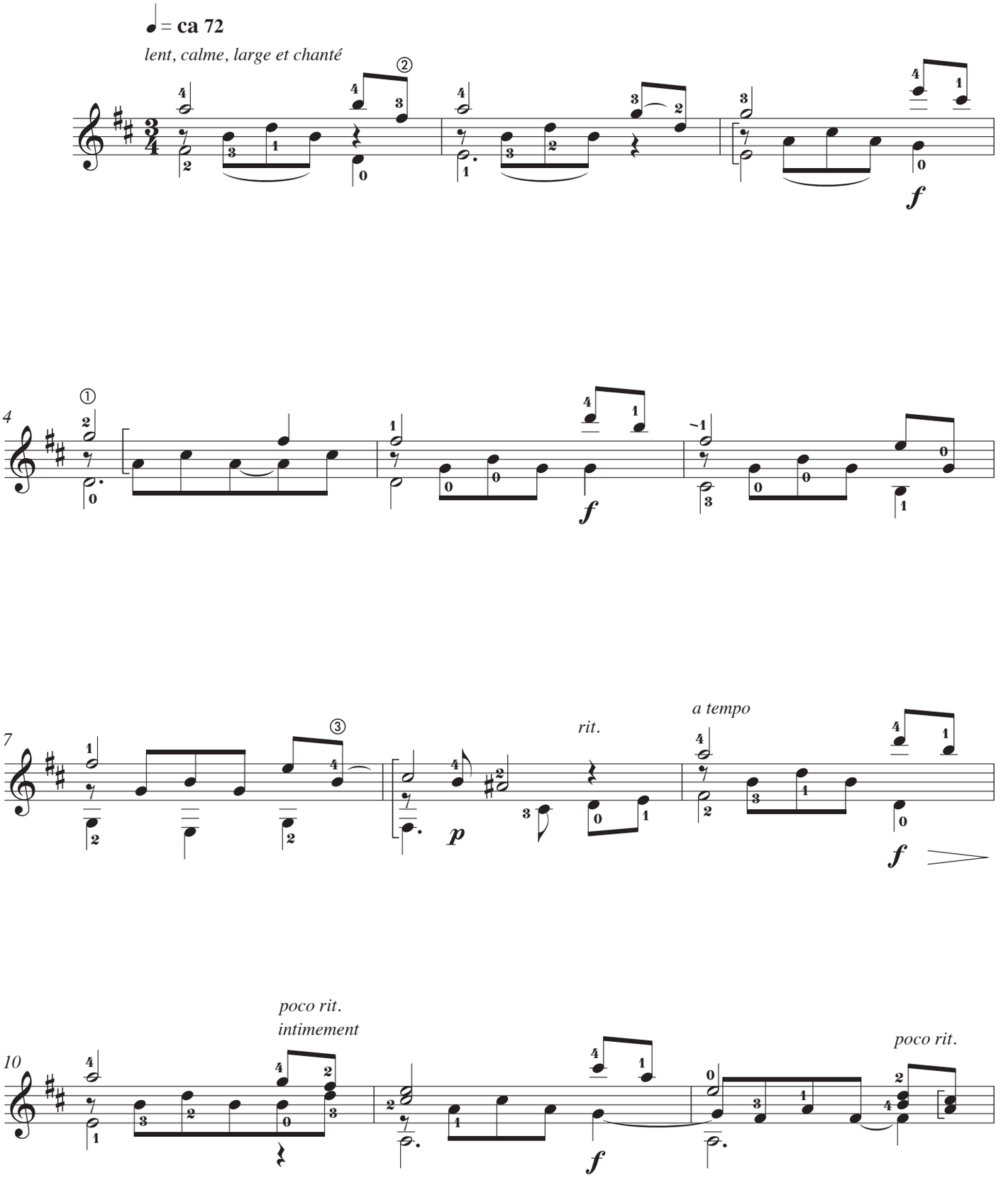

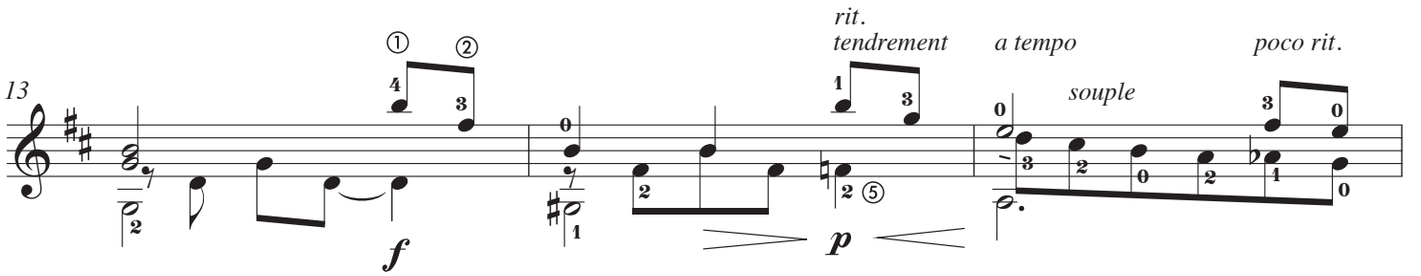
13
rit.
tendrement
a tempo
poco rit.
souple
f
p

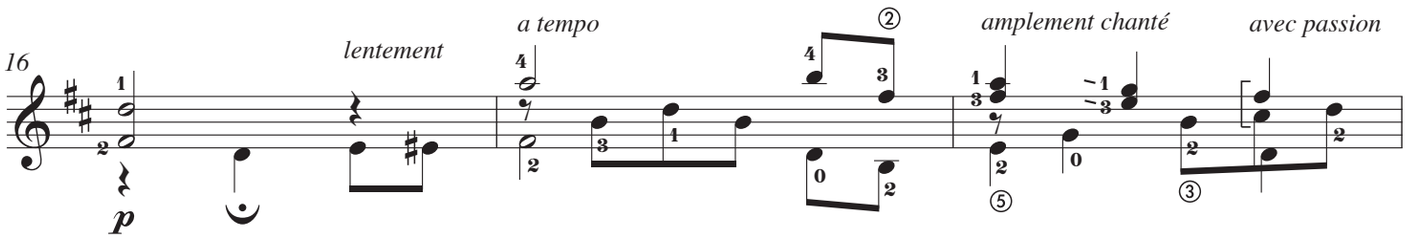
16
lentement
a tempo
amplement chanté
avec passion
p

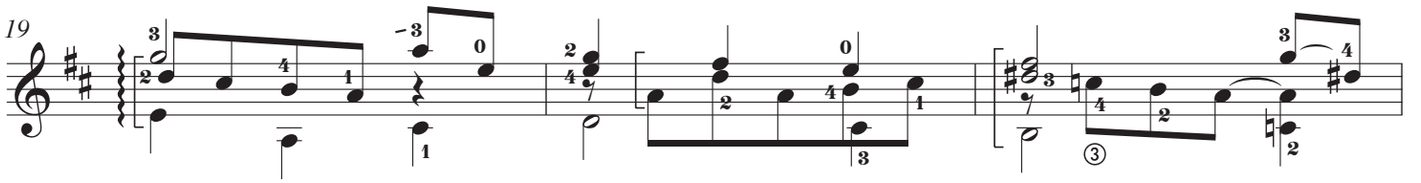
19

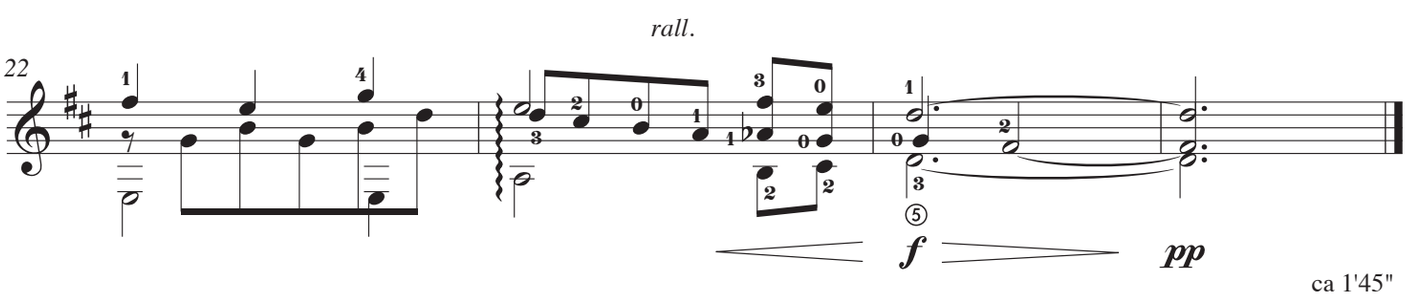
22
rall.
f
pp

ca 1'45"

XI - LE BAL DES DIABLOTINS

Moderato e ritmato ♩ = **ca 112**

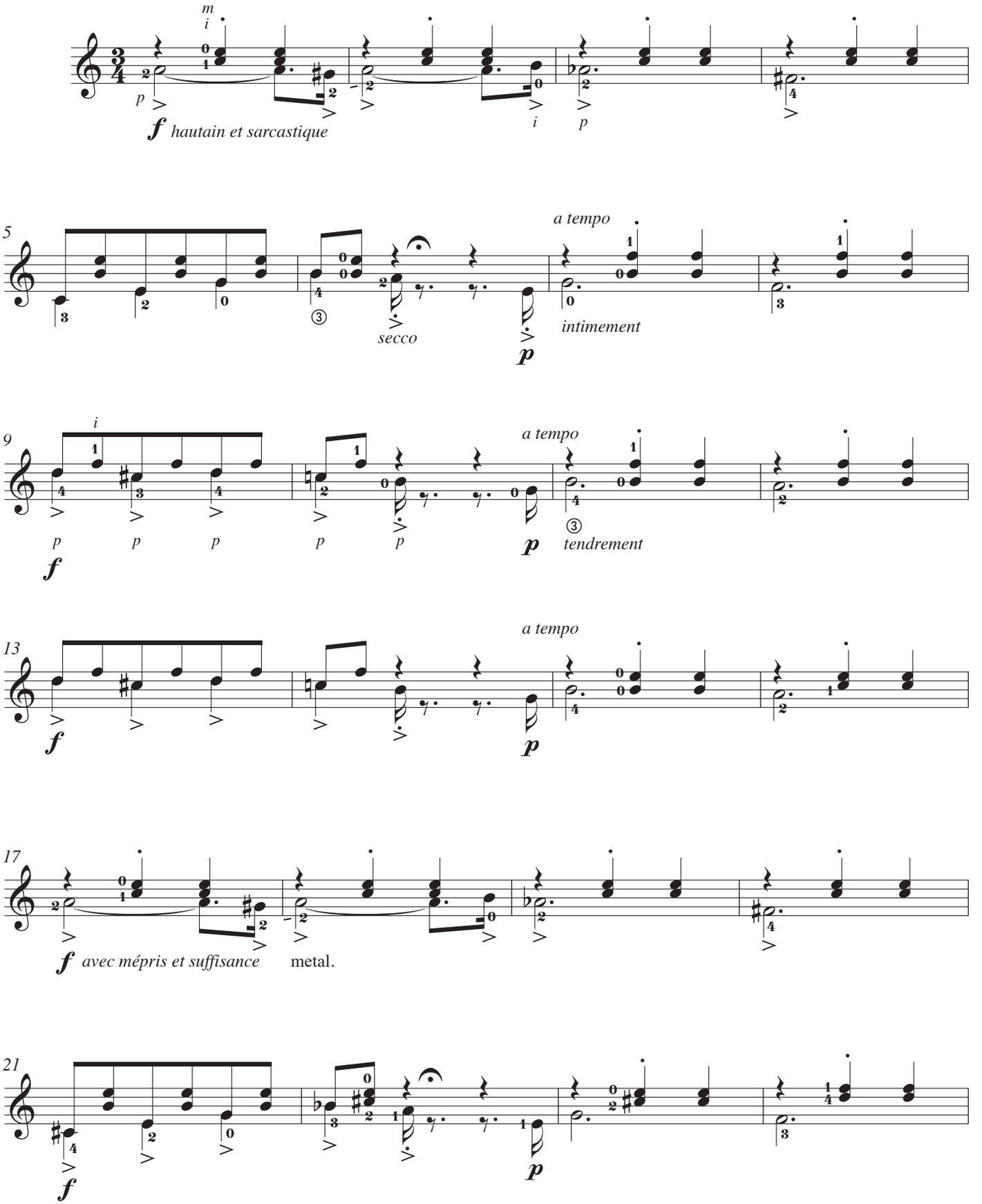

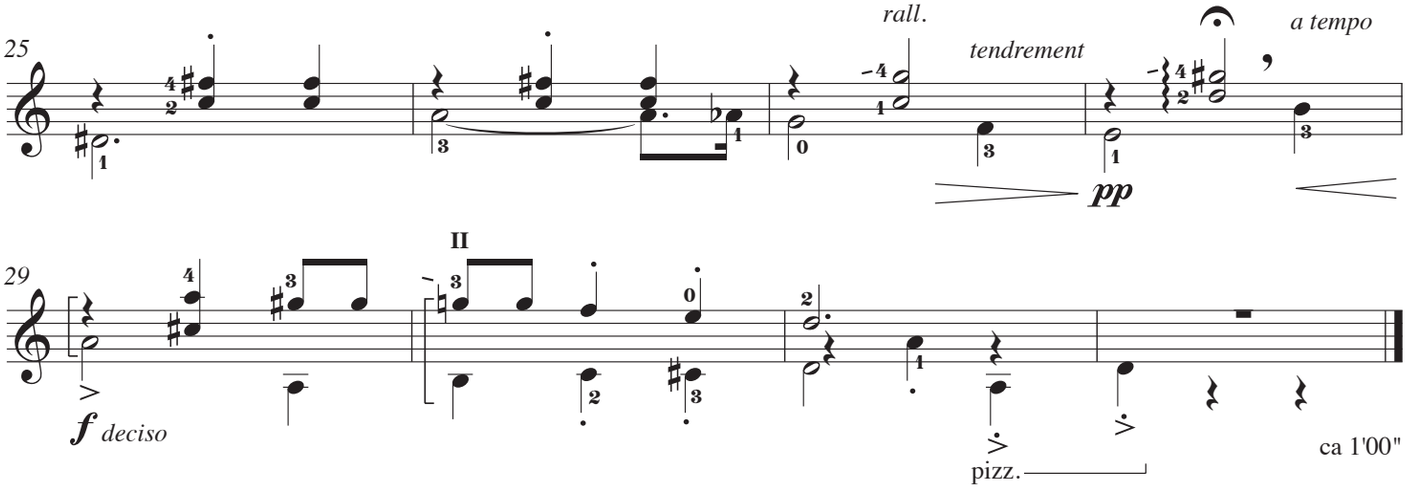

à Elke

XII - PETIT CHÔRO DU SOIR

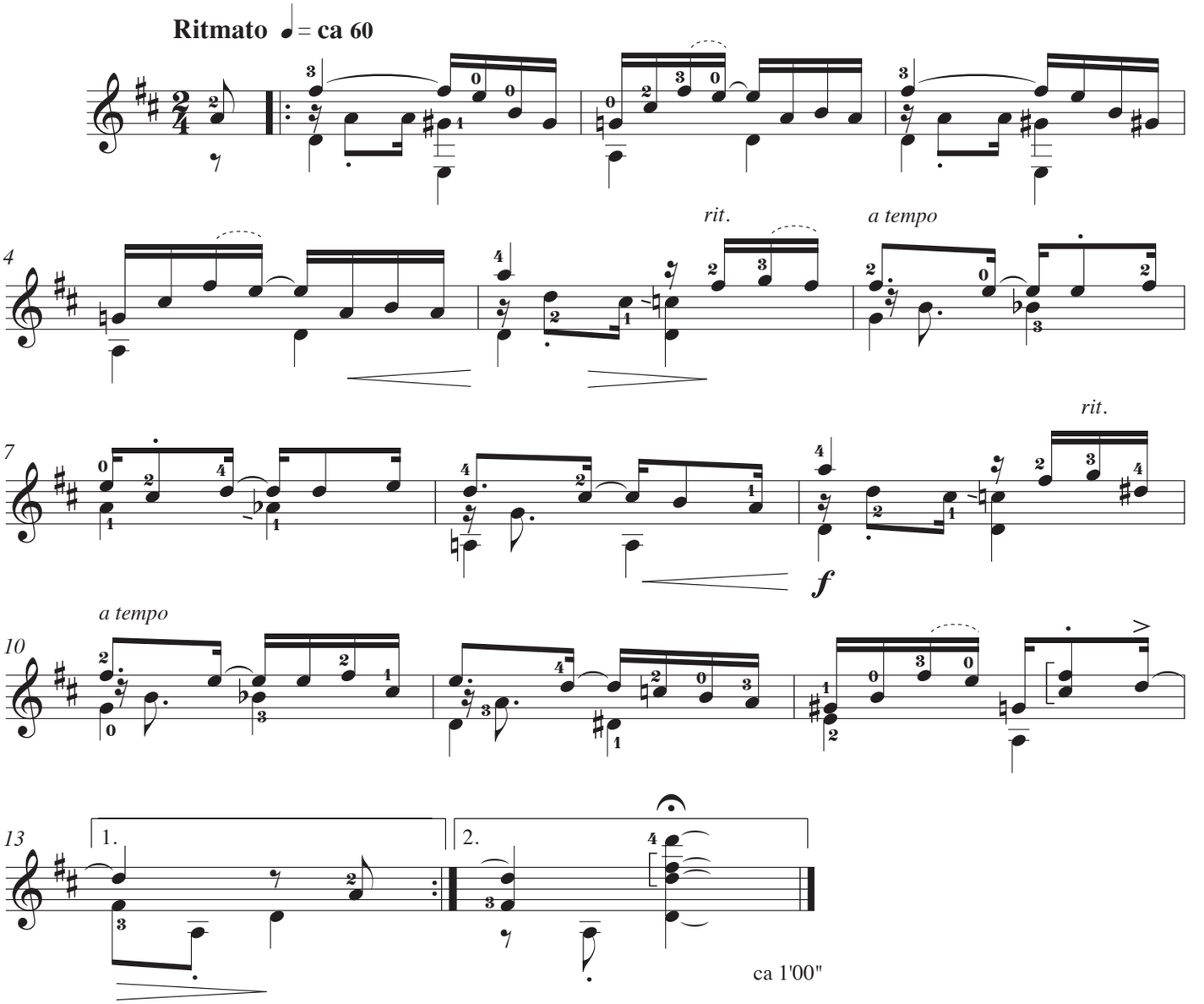

à Tilman Hübner

Hommage à Stanley Myers

opus 187c

Francis Kleynjans

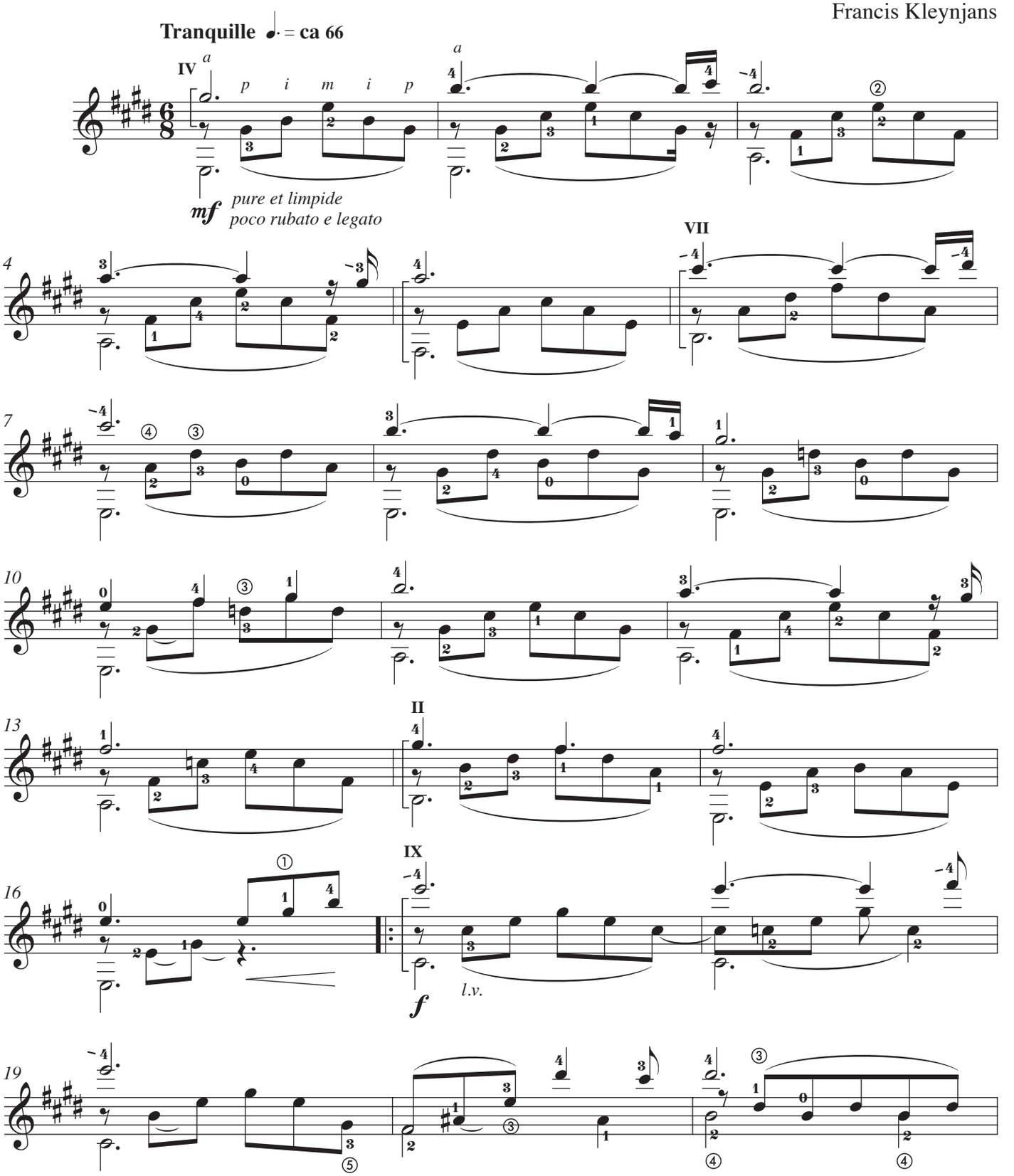

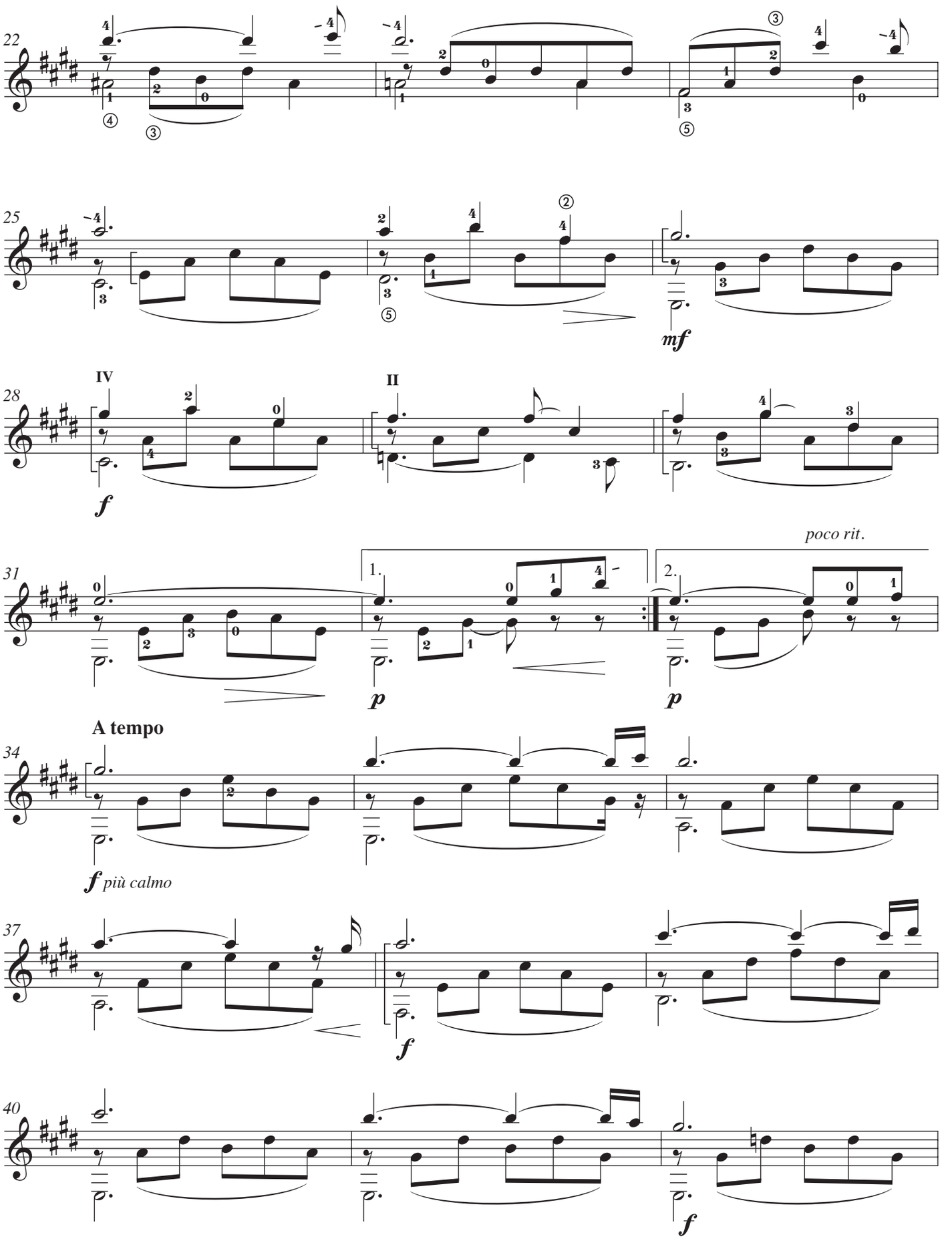
22
25
mf
28
IV
II
f
31
poco rit.
1.
2.
p
p
34
A tempo
f più calmo
37
f
40
f

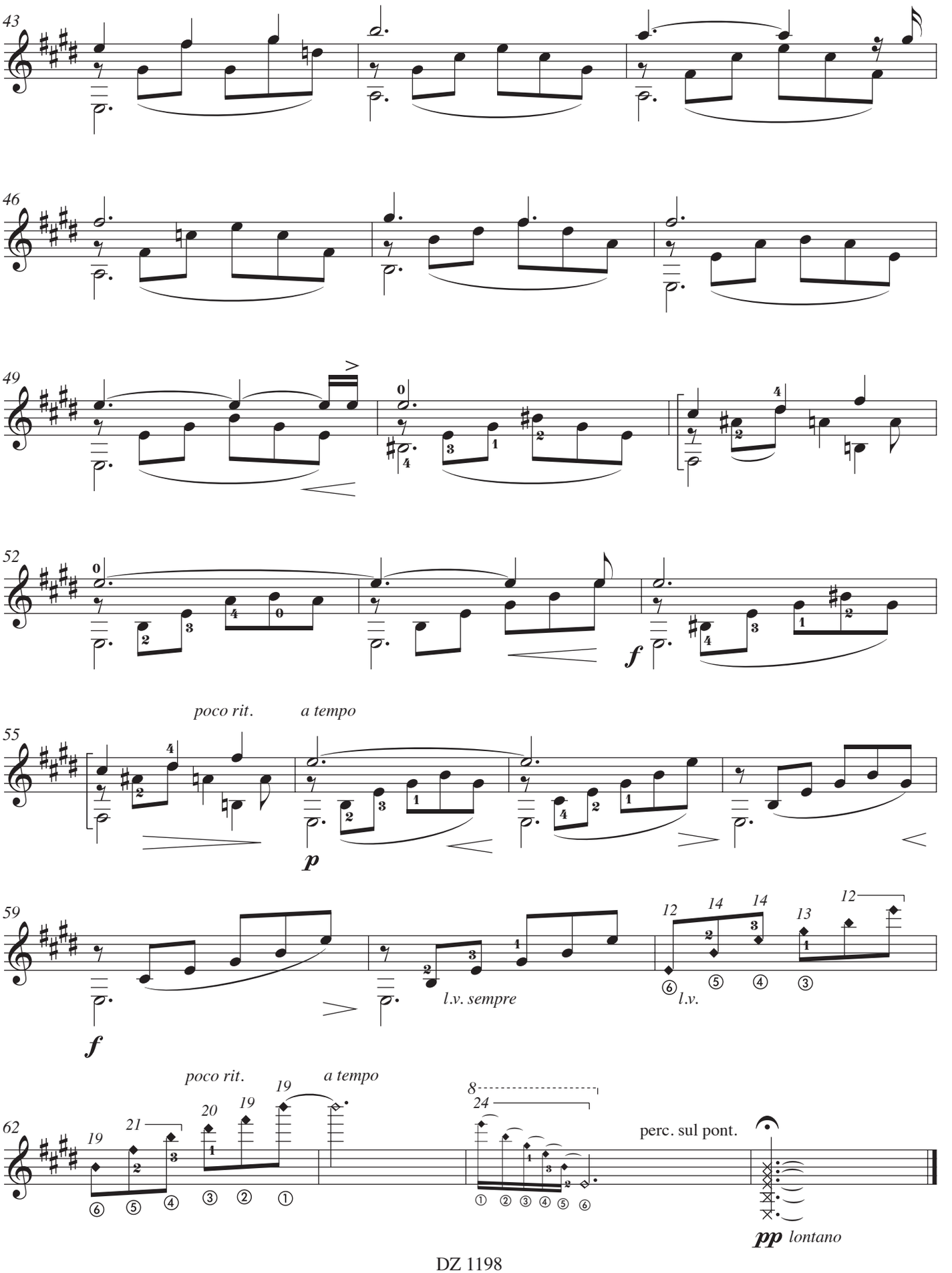
43
46
49
52
55
poco rit.
a tempo
59
l.v. sempre
l.v.
62
poco rit.
a tempo
perc. sul pont.
lontano

Petite suite en Mi

opus 189

Francis Kleynjans

à Simon Giuliani

I - PRÉLUDE

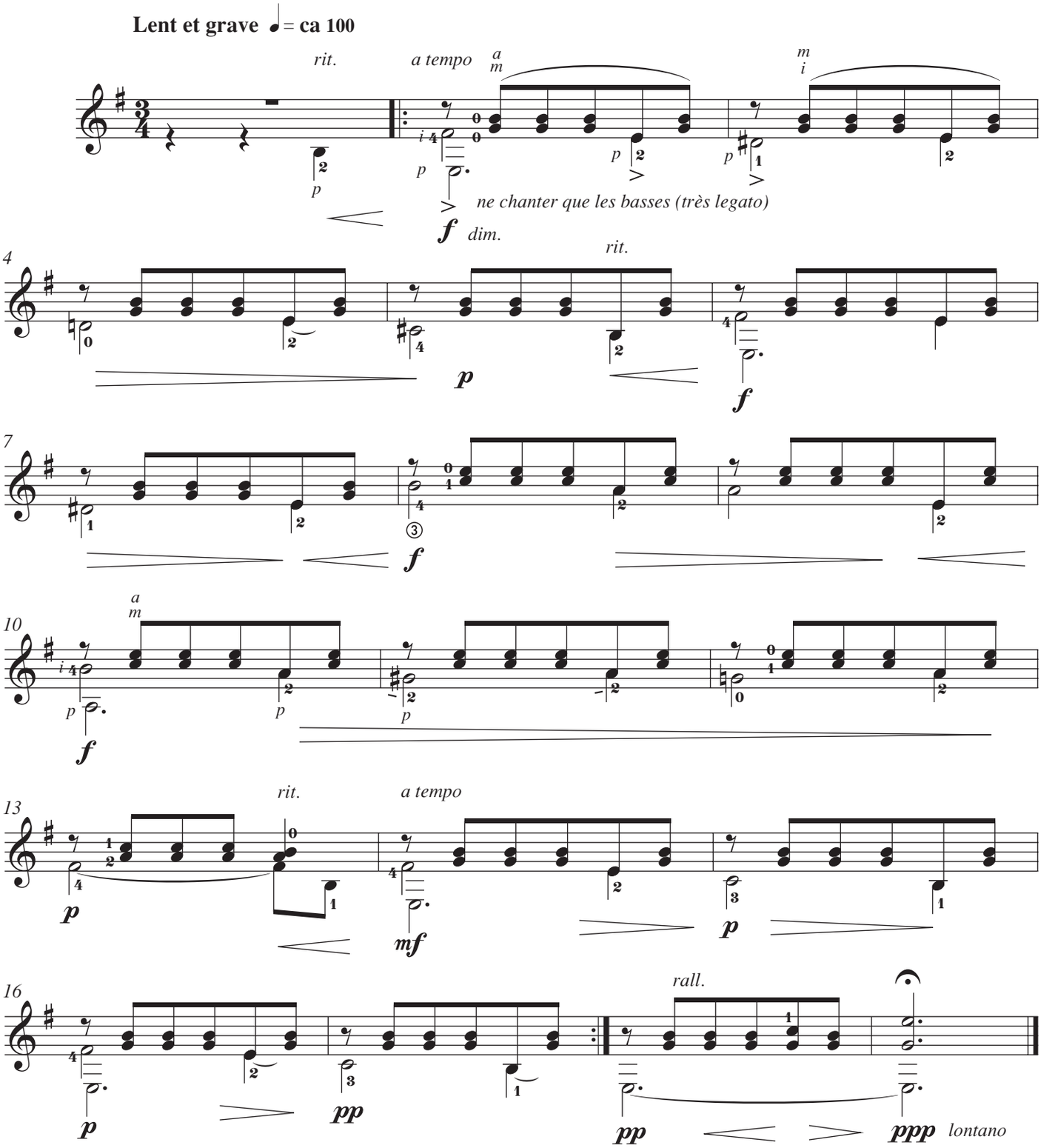

ca 1'15"

à Justine Barbier

II - CHANSONNETTE

Modéré et expressif ♩ = ca 88

f *ne chanter que le haut...*

rit. *a tempo*

rall.

rall.

D.S. al ⊖ *e Coda*

Coda

ppp ca 1'30"

à Tiphaine Massé

III - VALSE CHARMANTE

Agréablement rythmé ♪ = **ca 168**

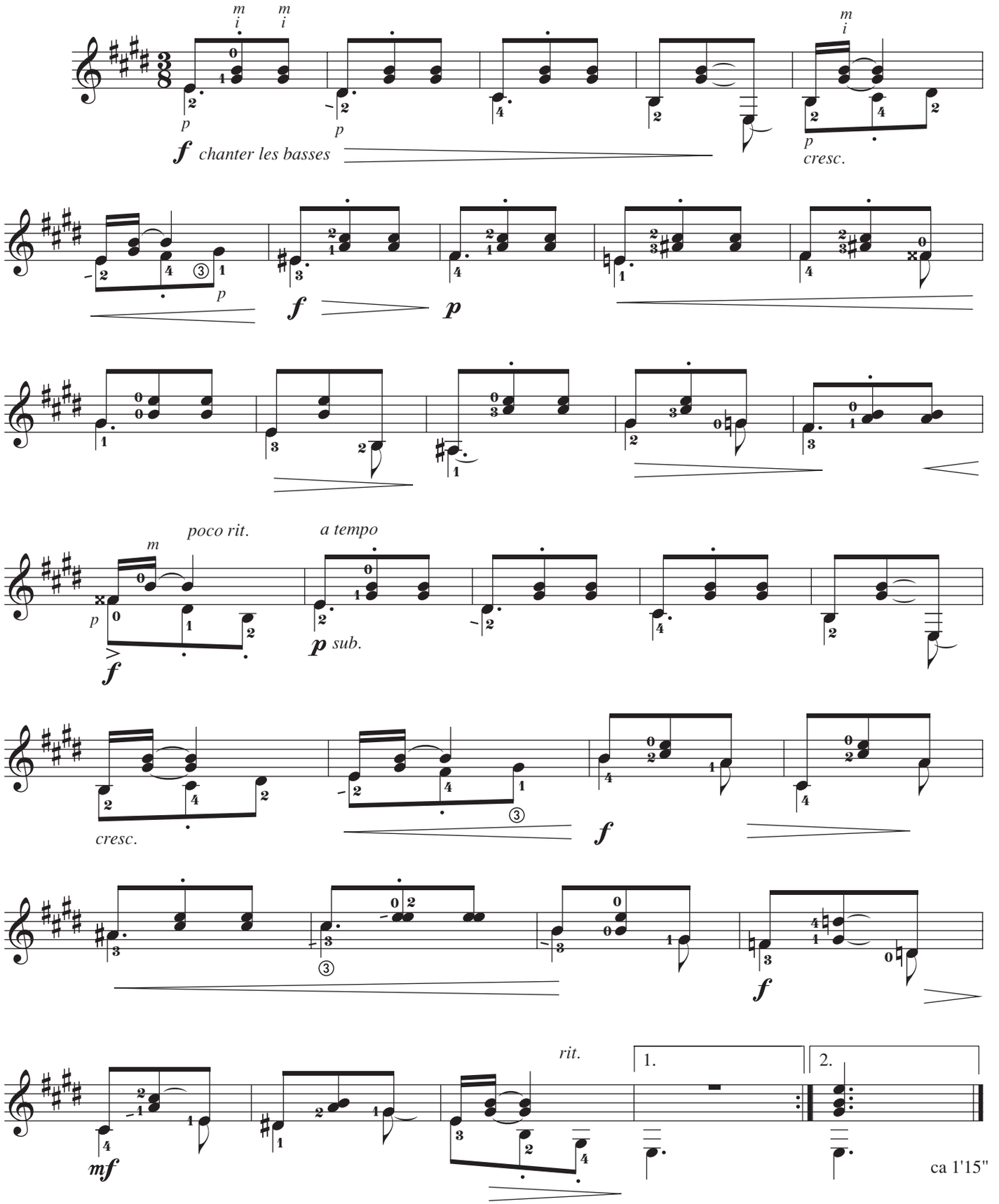

à la mémoire de François Castet

Valse - La Divine

opus 181

2001

Francis Kleynjans

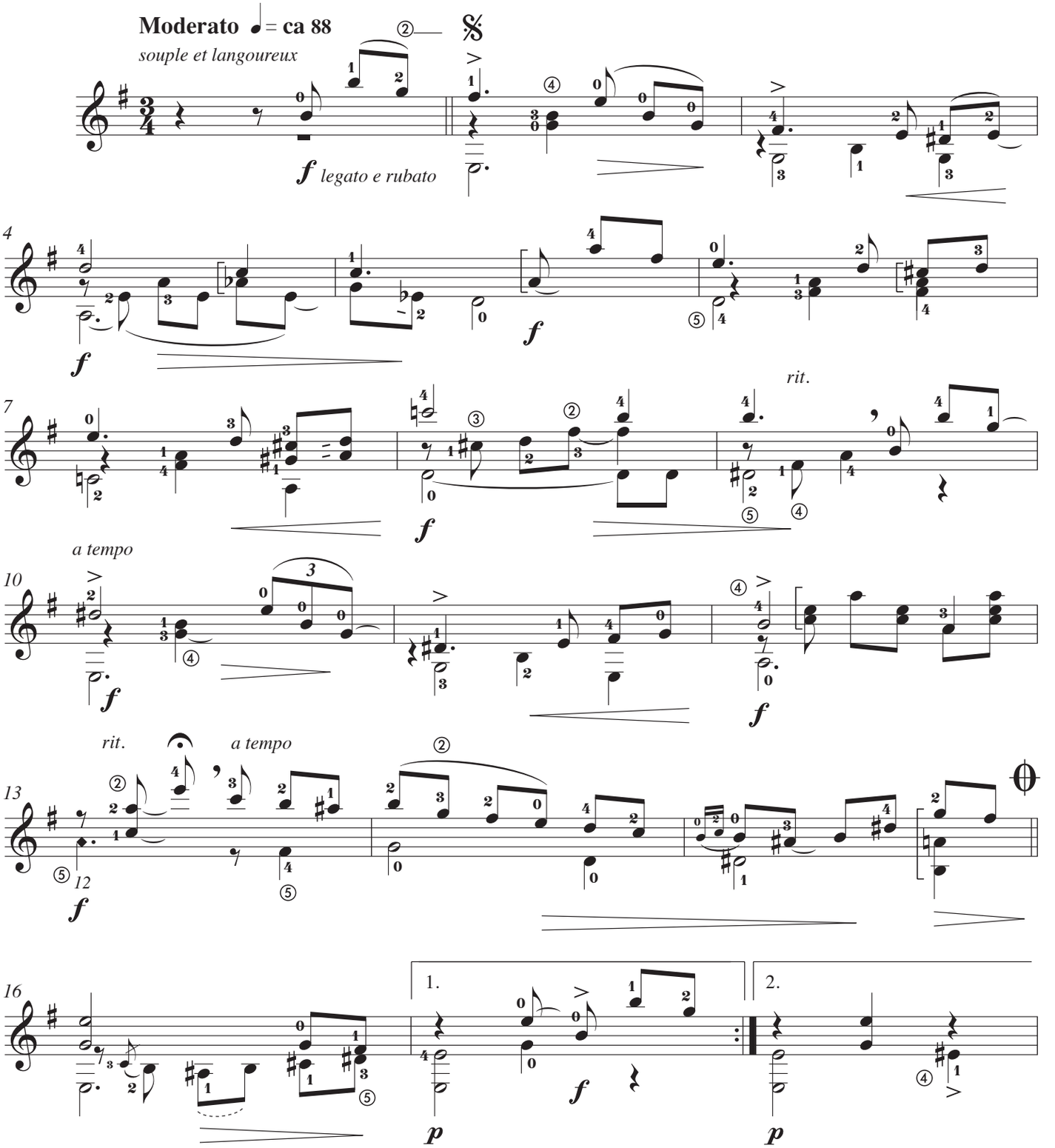

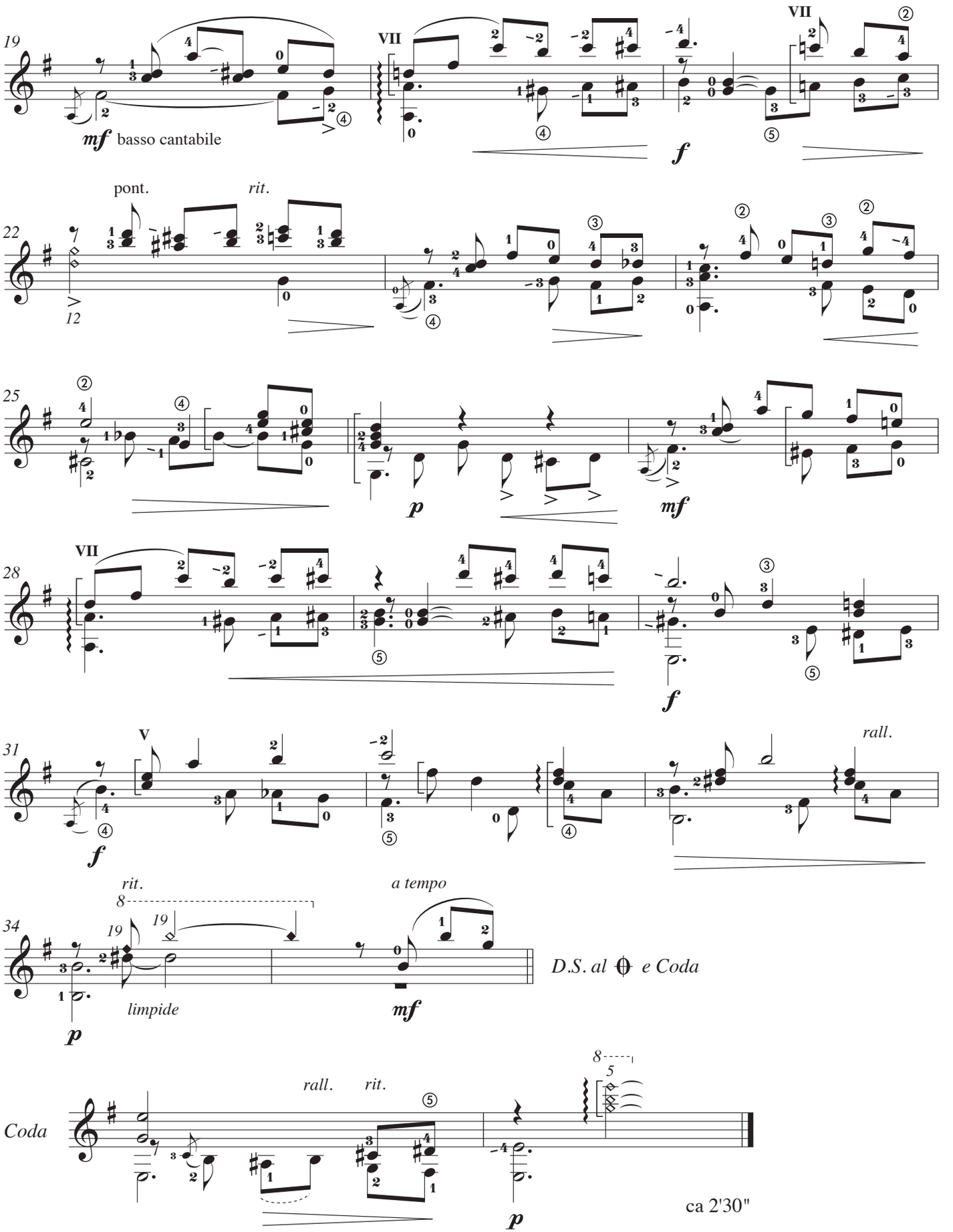
19
mf basso cantabile
VII
f
22
pont.
rit.
12
25
p
mf
28
VII
f
31
V
f
rall.
34
rit.
8
19
19
limpide
p
a tempo
mf
D.S. al 𝄋 e Coda
Coda
rall.
rit.
8
5
p
ca 2'30"

à Raphaël Fays

Farandole

opus 188

Francis Kleynjans

♩ = **ca 84-88**

joyeusement animé, avec jubilation

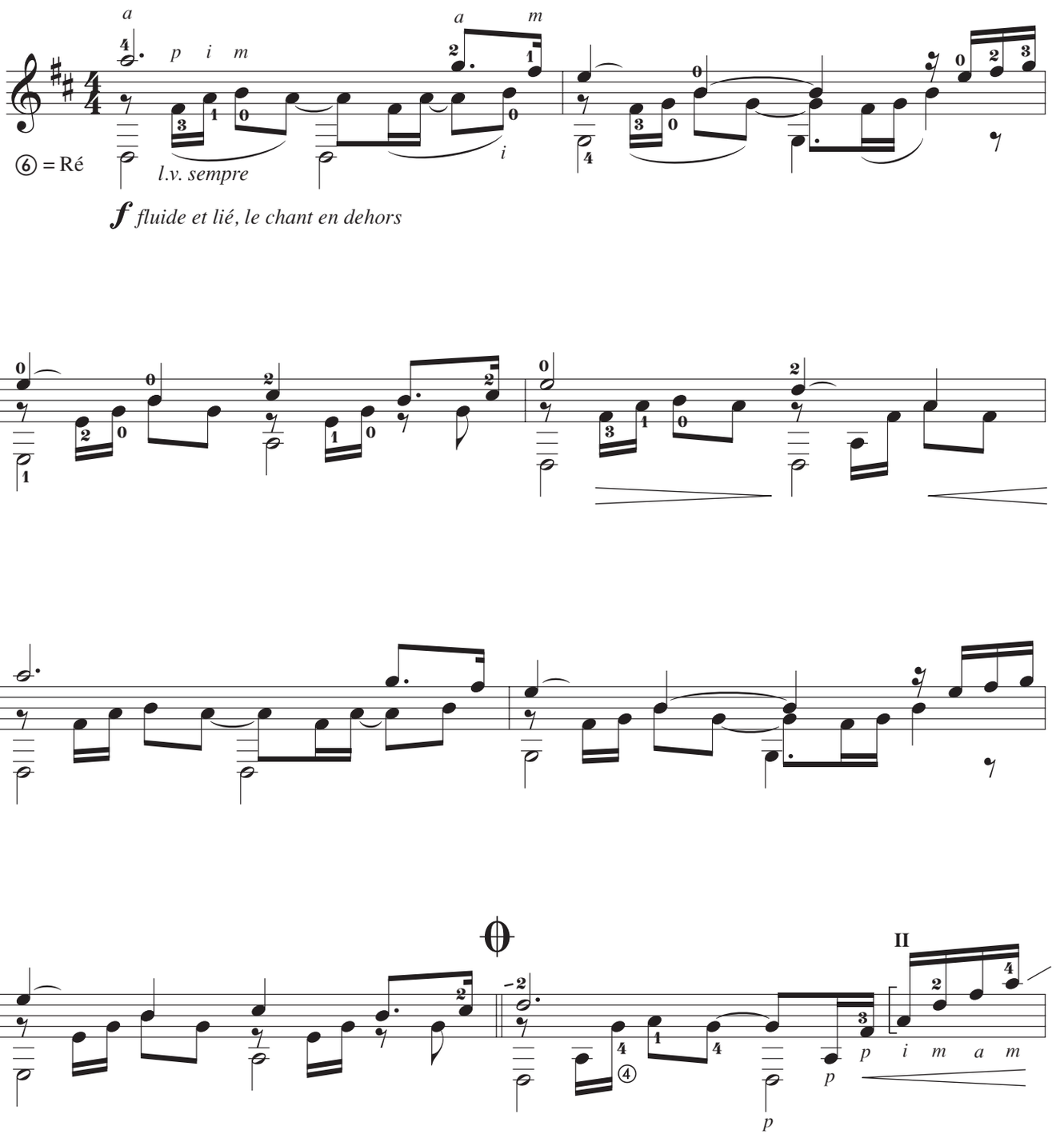

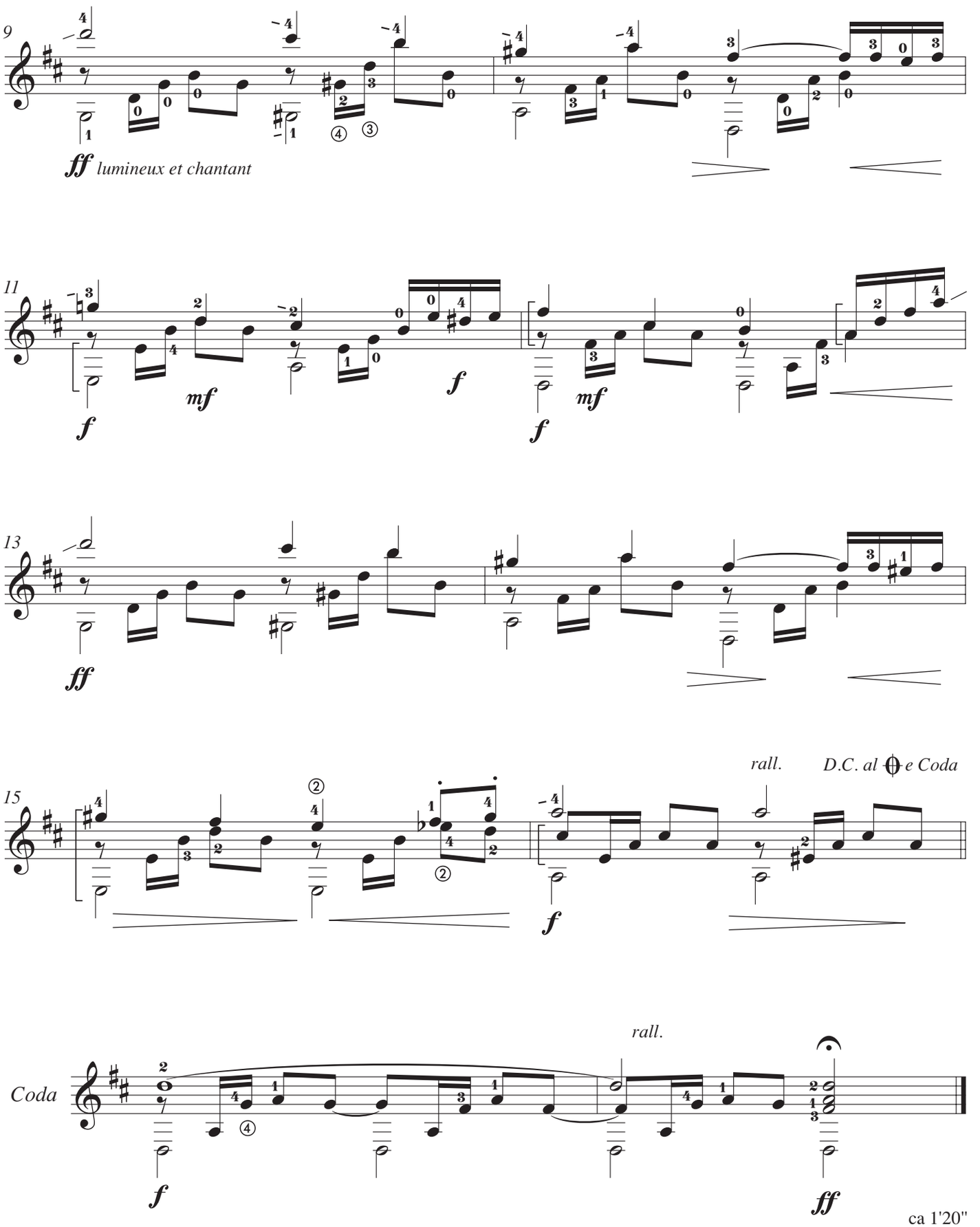
9
ff lumineux et chantant
11
f
mf
f
f
mf
13
ff
15
rall.
D.C. al Coda
f
Coda
rall.
f
ff

ca 1'20"

à mon ami David Russell

Canopée

opus 190

Francis Kleynjans

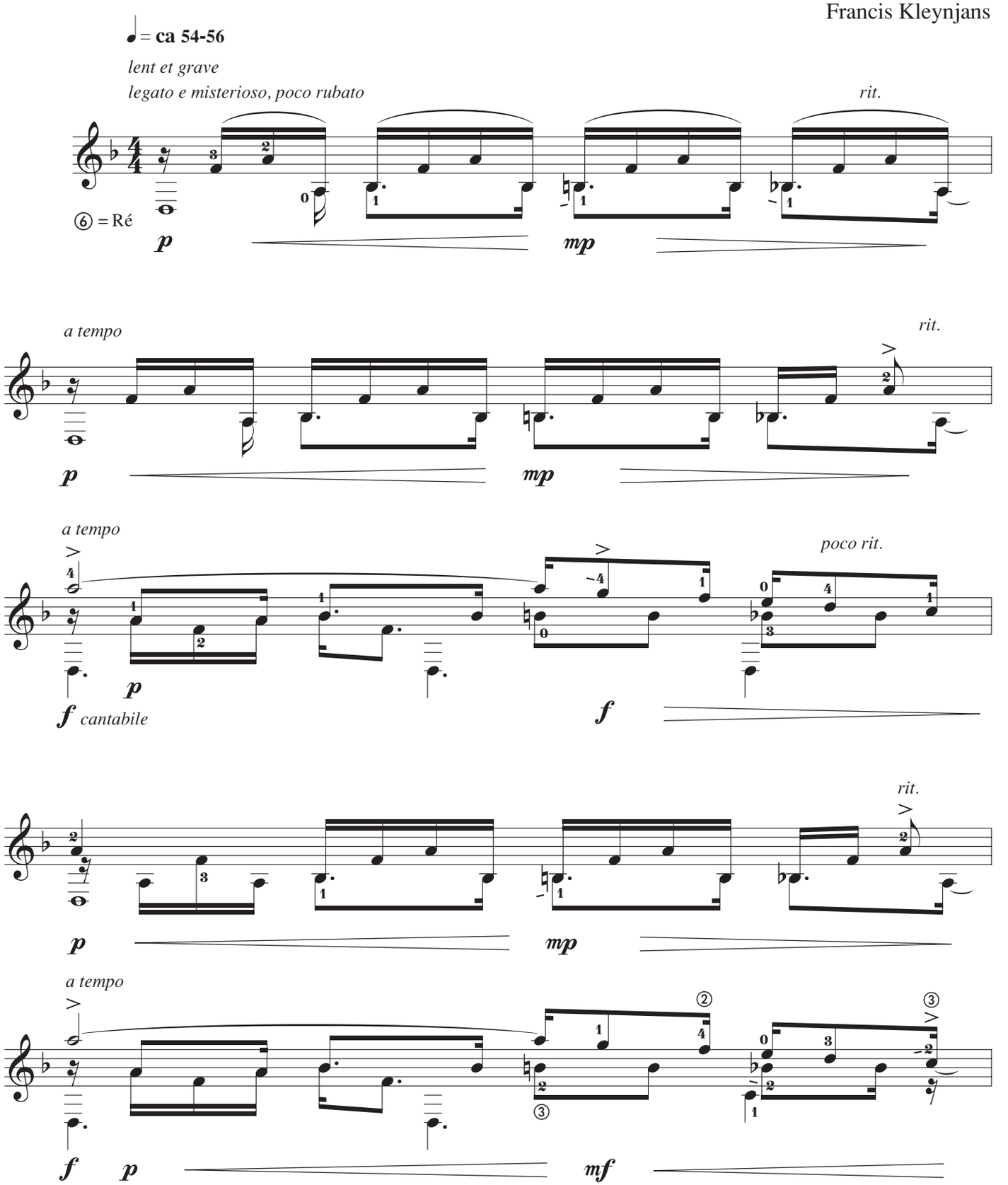

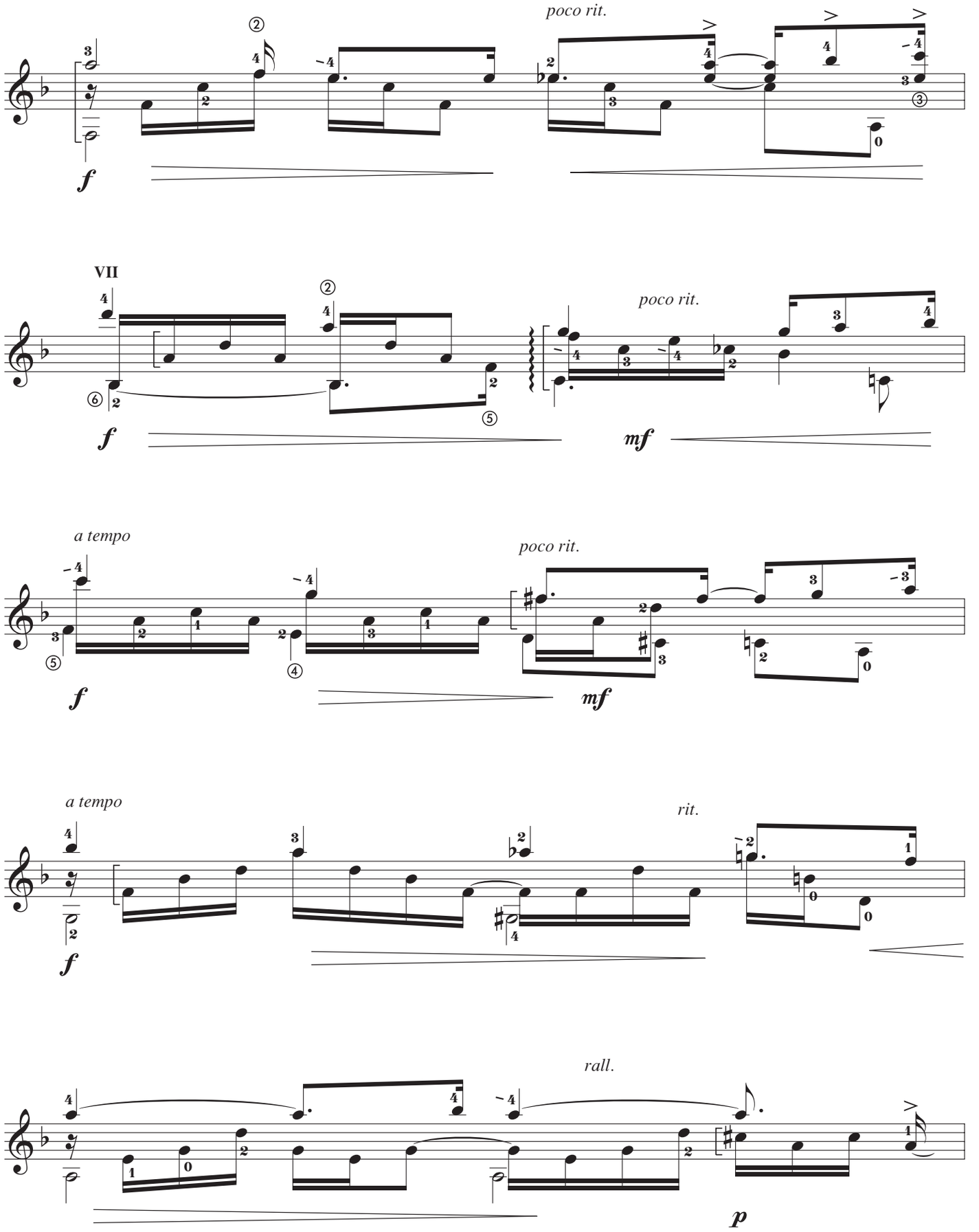
poco rit.
VII
poco rit.
a tempo
poco rit.
a tempo
rit.
rall.

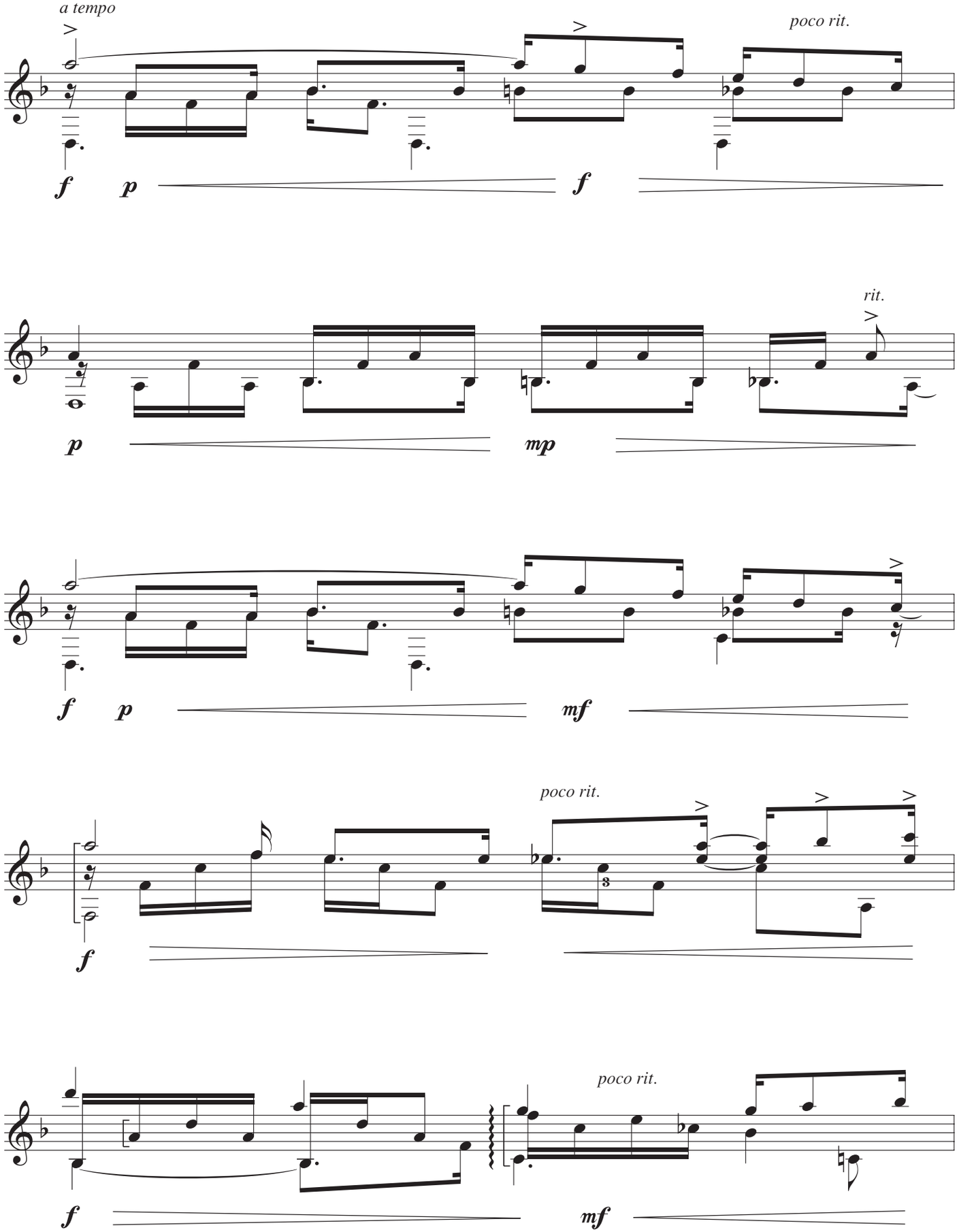
a tempo
poco rit.
rit.
poco rit.
poco rit.

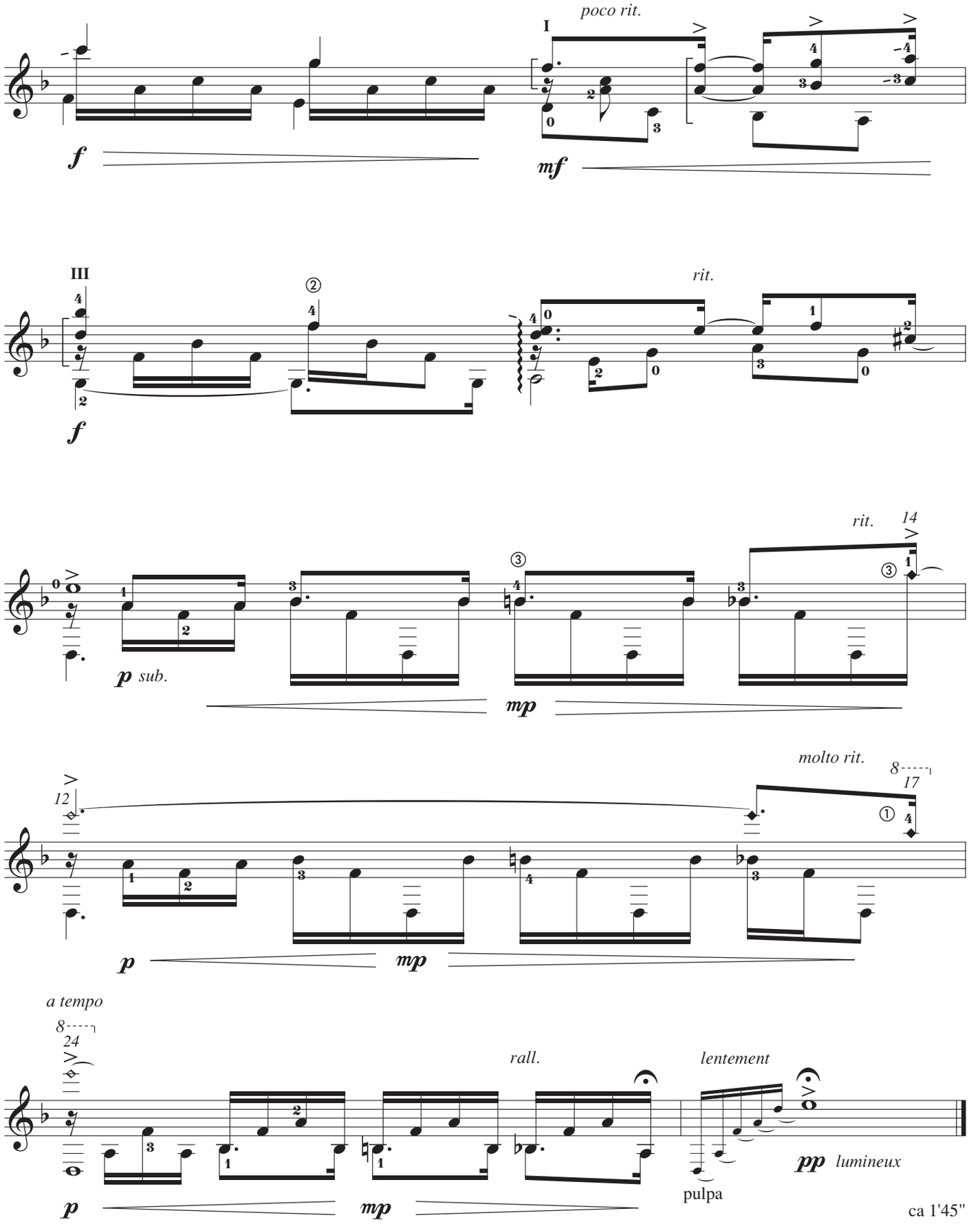
poco rit.
I
f
mf
III
rit.
f
rit.
14
p sub.
mp
molto rit.
8
17
12
p
mp
a tempo
8
24
rall.
lentement
p
mp
pp lumineux
pulpa
ca 1'45"

à mon ami Antonio Portanet

Fado

opus 191

2002

Francis Kleynjans

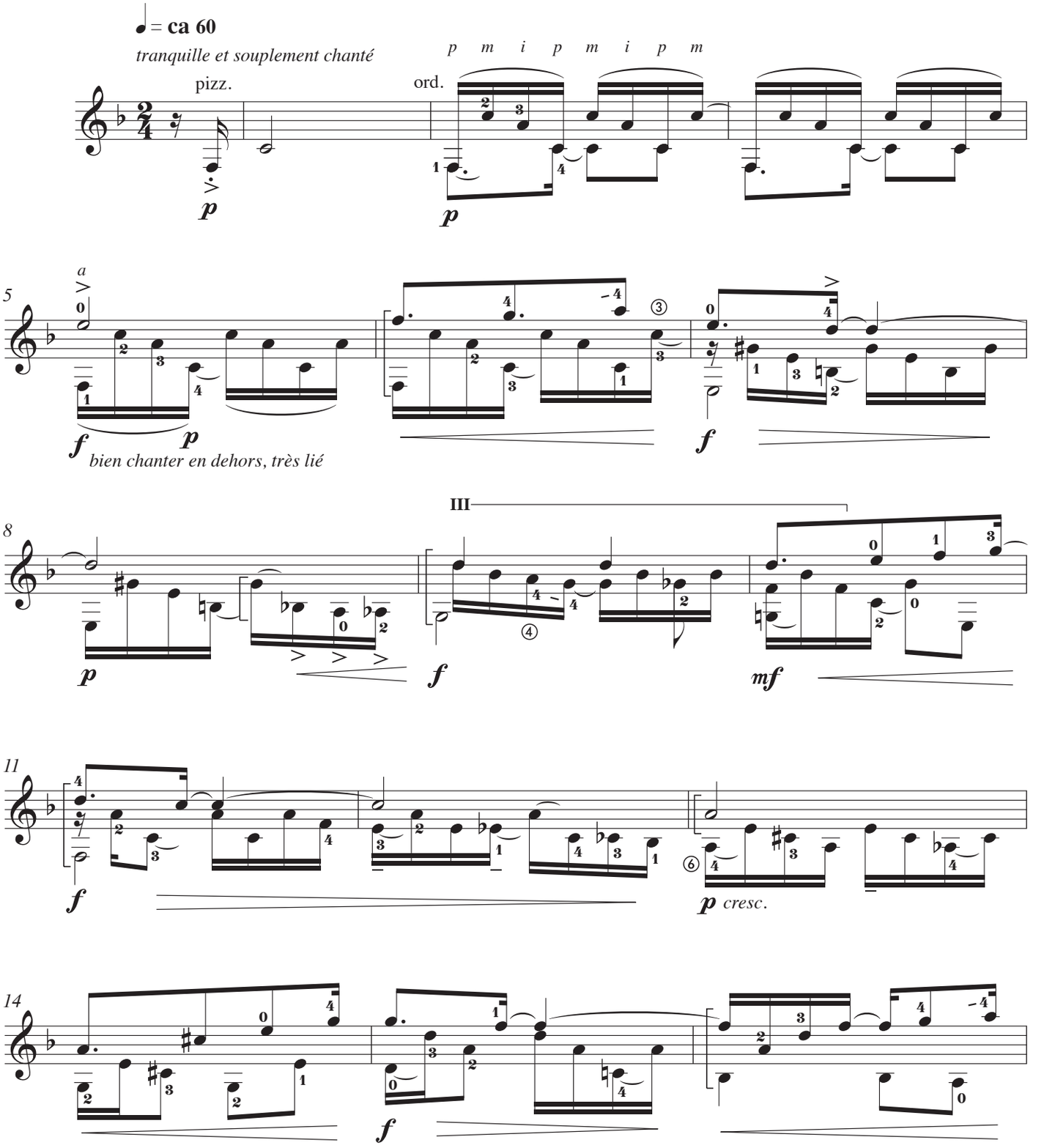

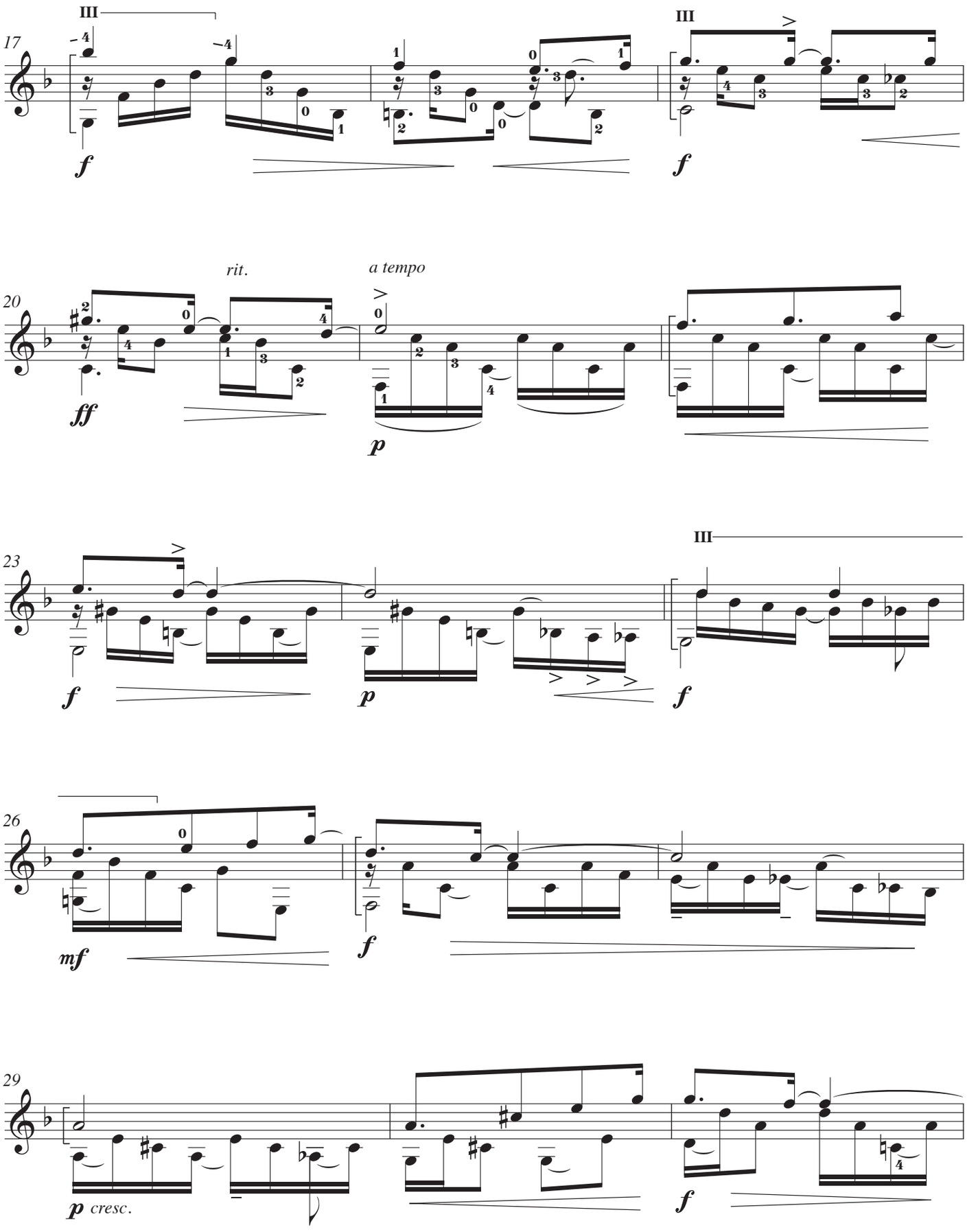
17
III
III
f
f
20
rit.
a tempo
ff
p
23
III
f
p
f
26
mf
f
29
p cresc.
f

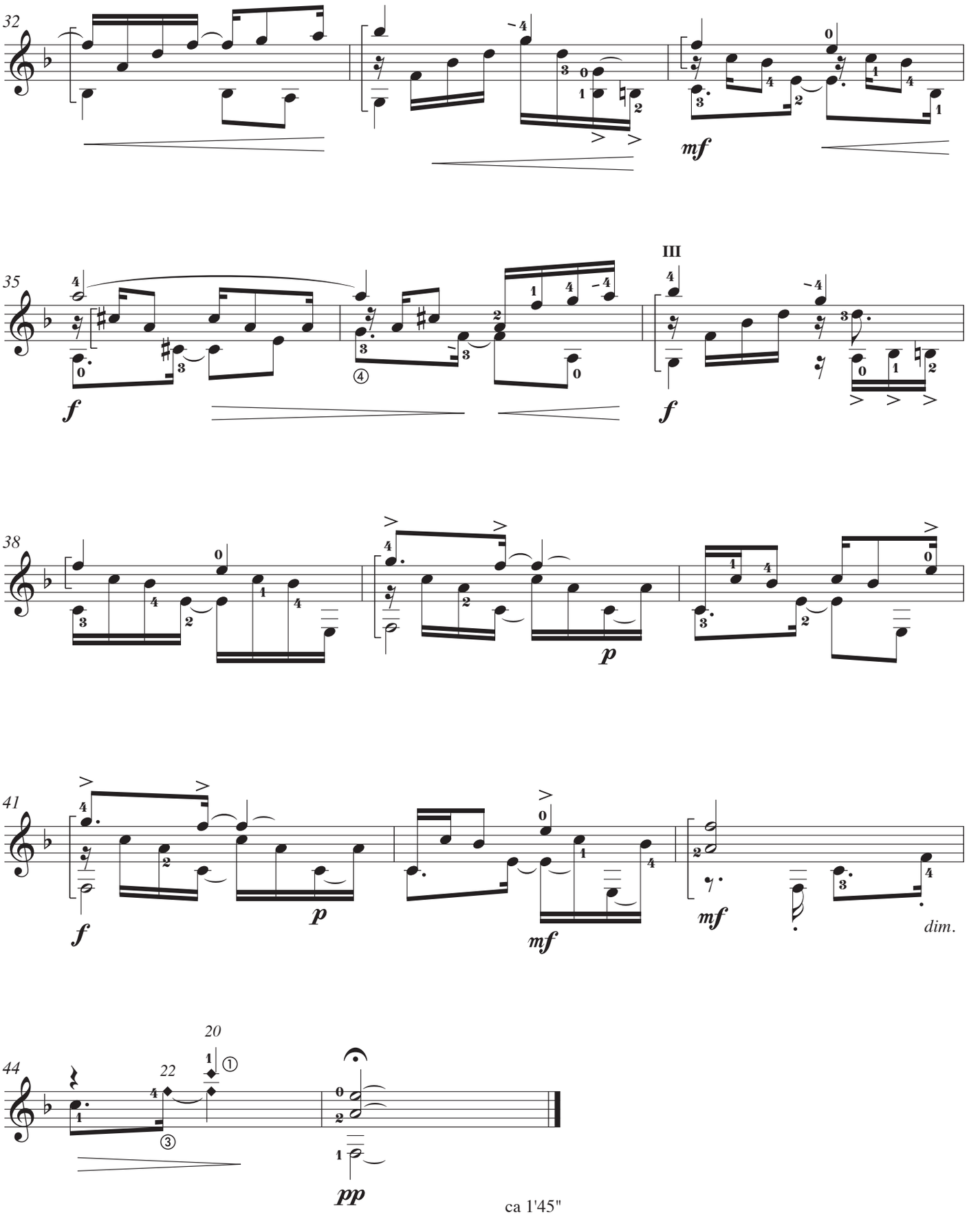

ca 1'45"

Trois enfantillages

opus 85
1987

Francis Kleynjans

à Marie-Ève Allard

I - LA VALSE DES DEUX AMIS

♩ = ca 100
assez lent et souplement rythmé
(Elle)

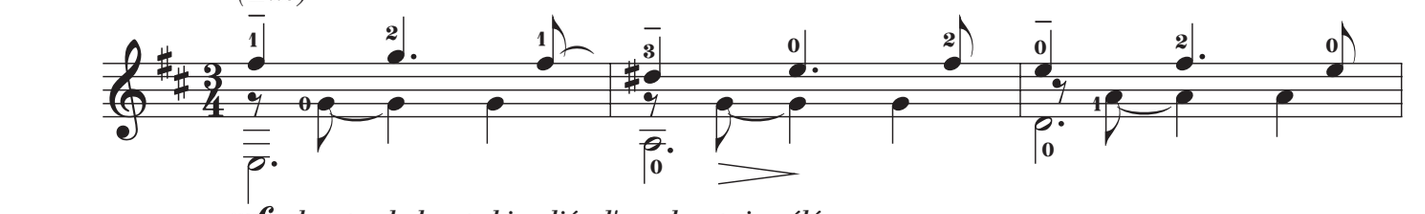

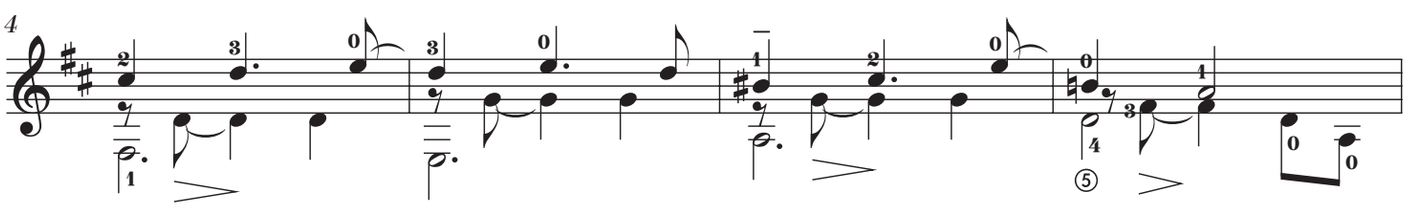

(Lui)
chantez le bas, expressif et raffiné

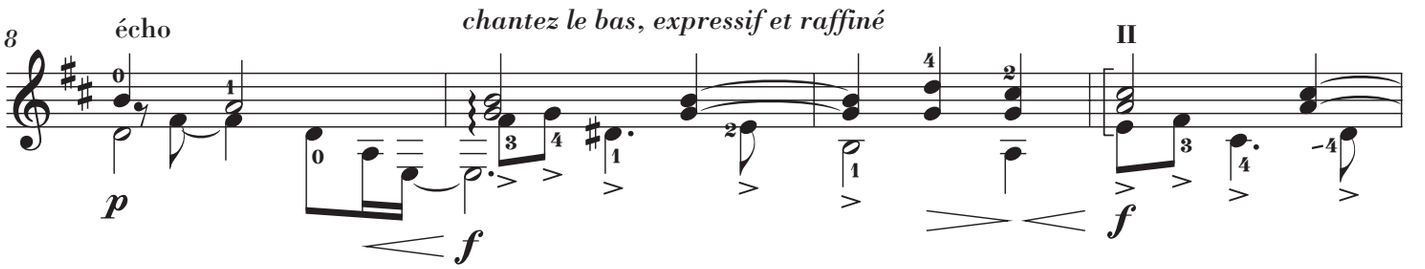

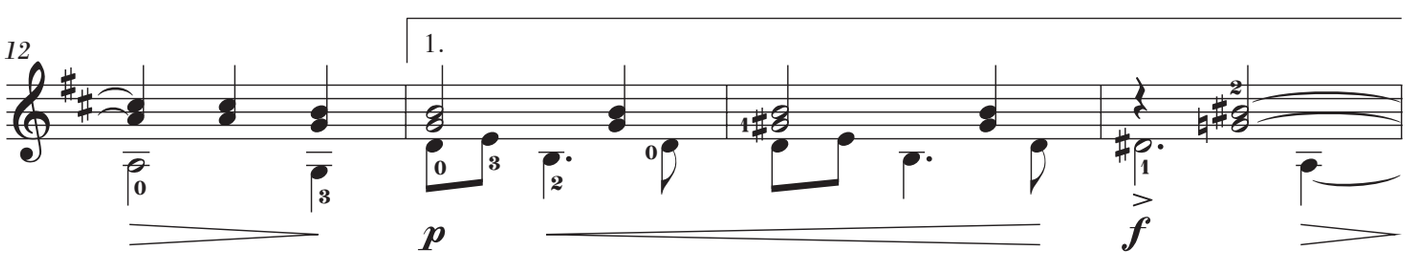

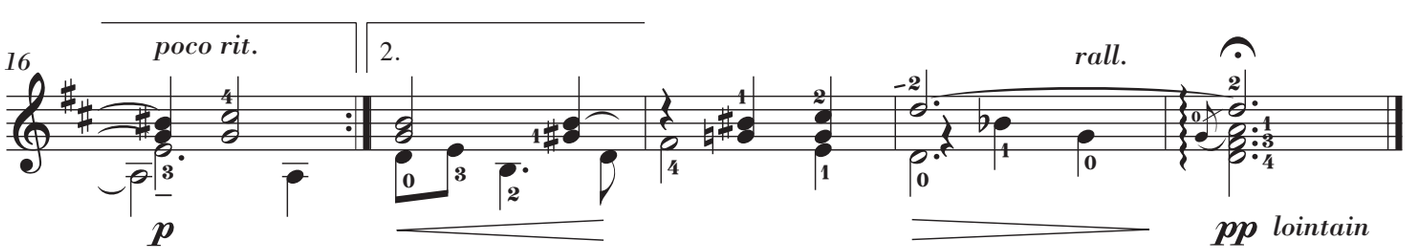

ca 1'05"

à Marie-José Gaillard

II - DANS LES PRÉS

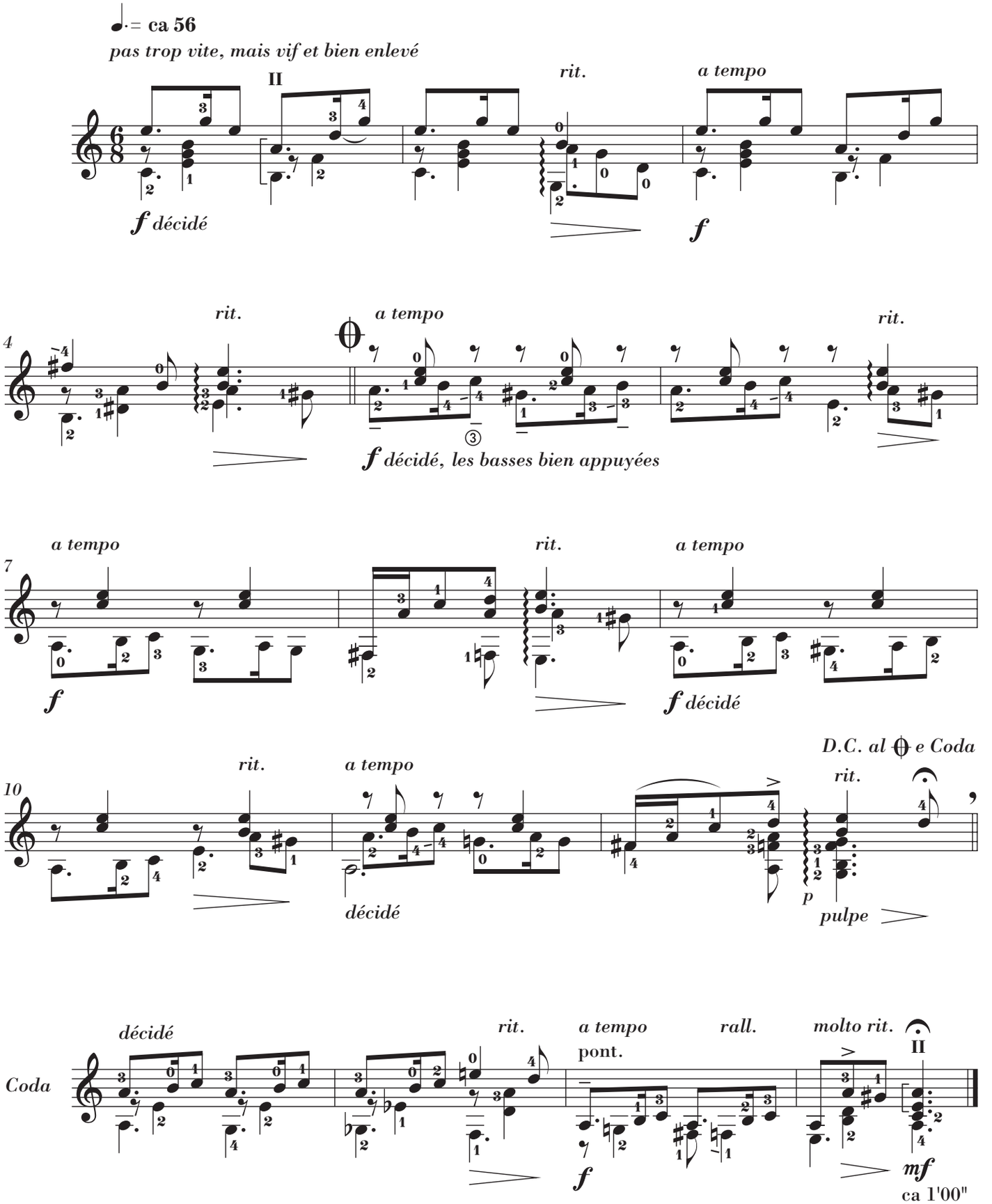

à Carole-Anne Jouffroy

III - AU BORD DE L'EAU

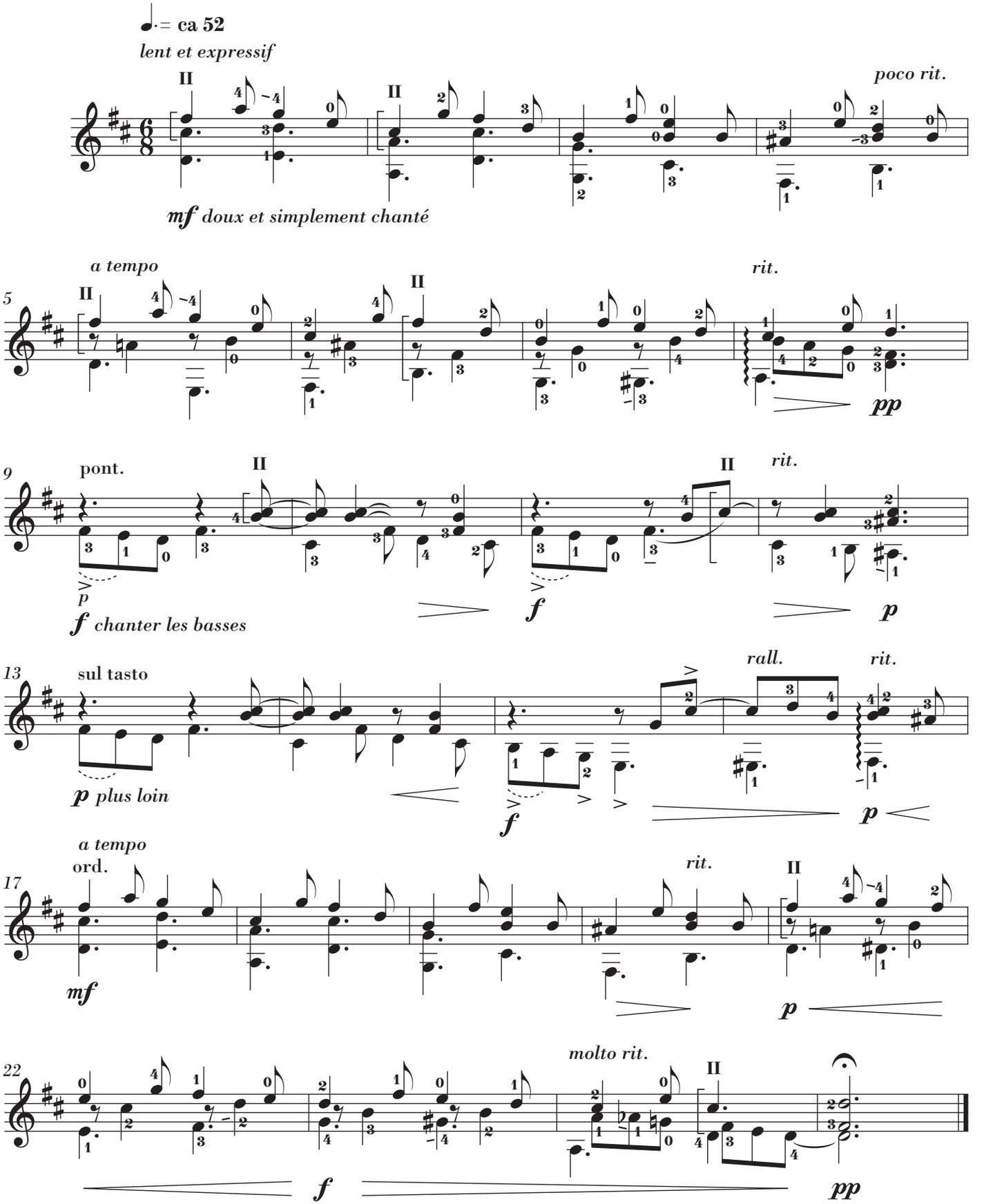

à Elke

Simple étude

en Sol majeur

opus 175

2001

Francis Kleynjans

♩. = **ca 72**

modéré, animé d'une joie toute intérieure

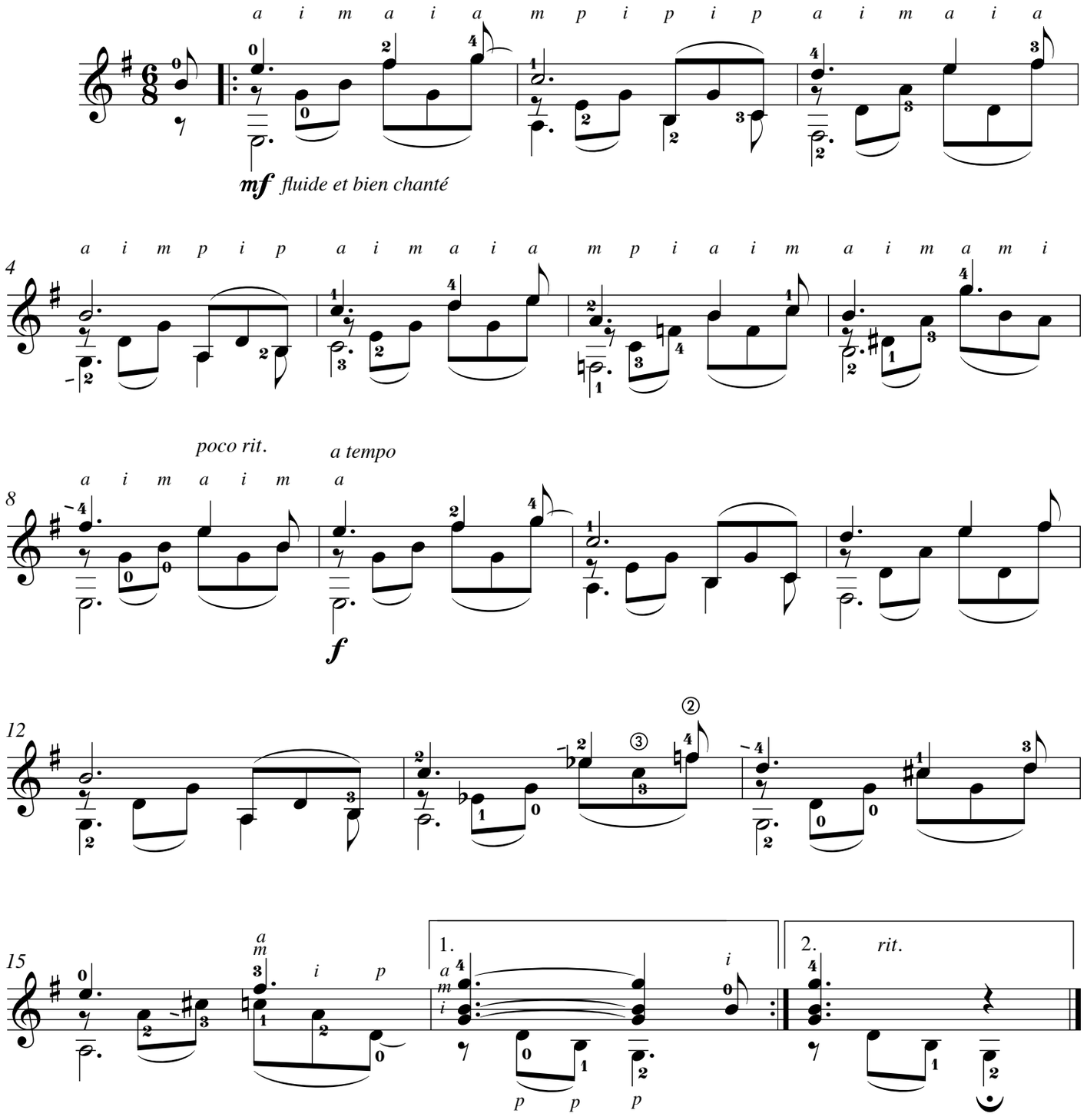

ca 1'00"

Petite suite en Ré

opus 192

Francis Kleynjans

à Eufneu Balte

I - LE CHANT DES RAMONEURS

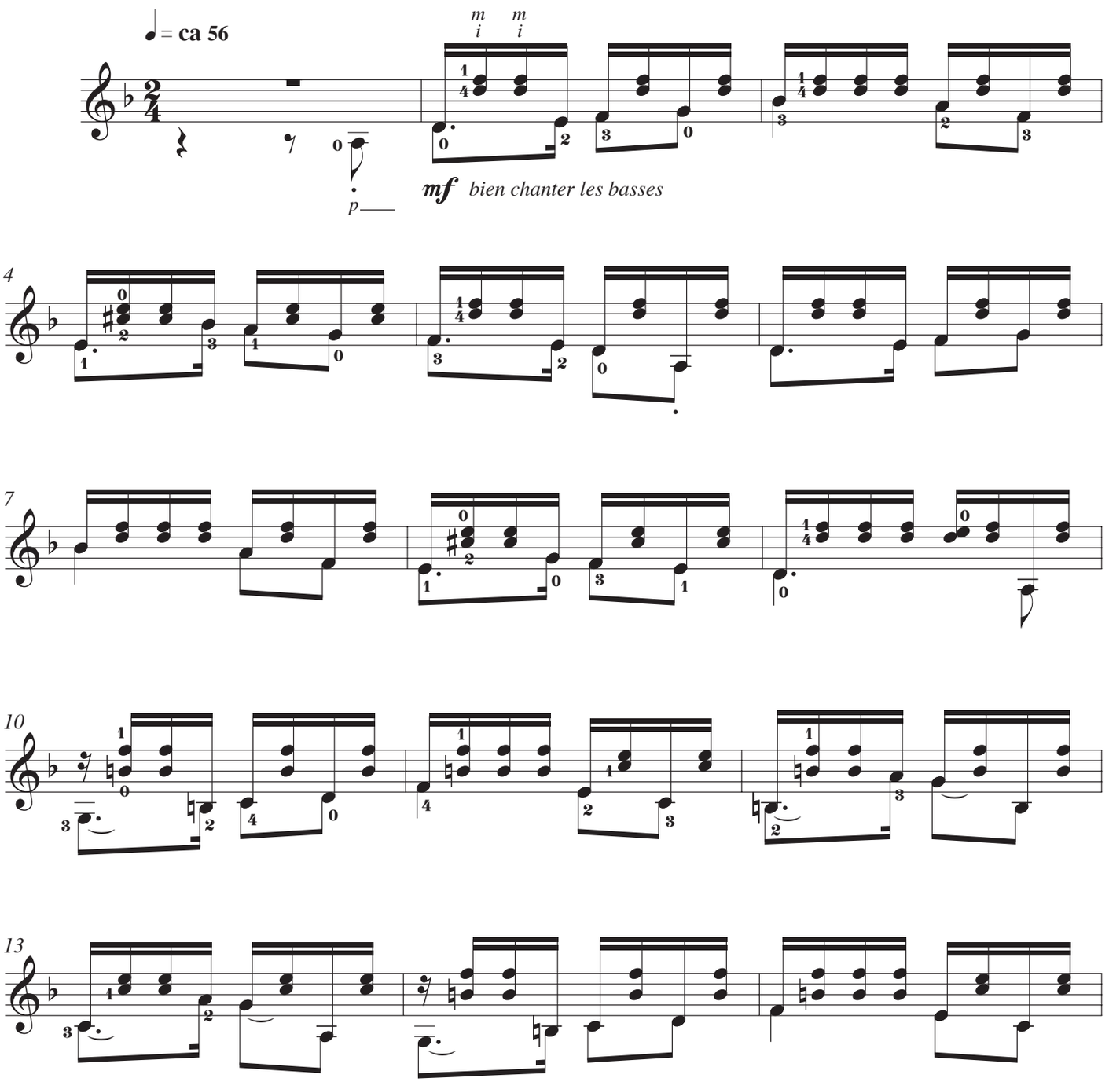

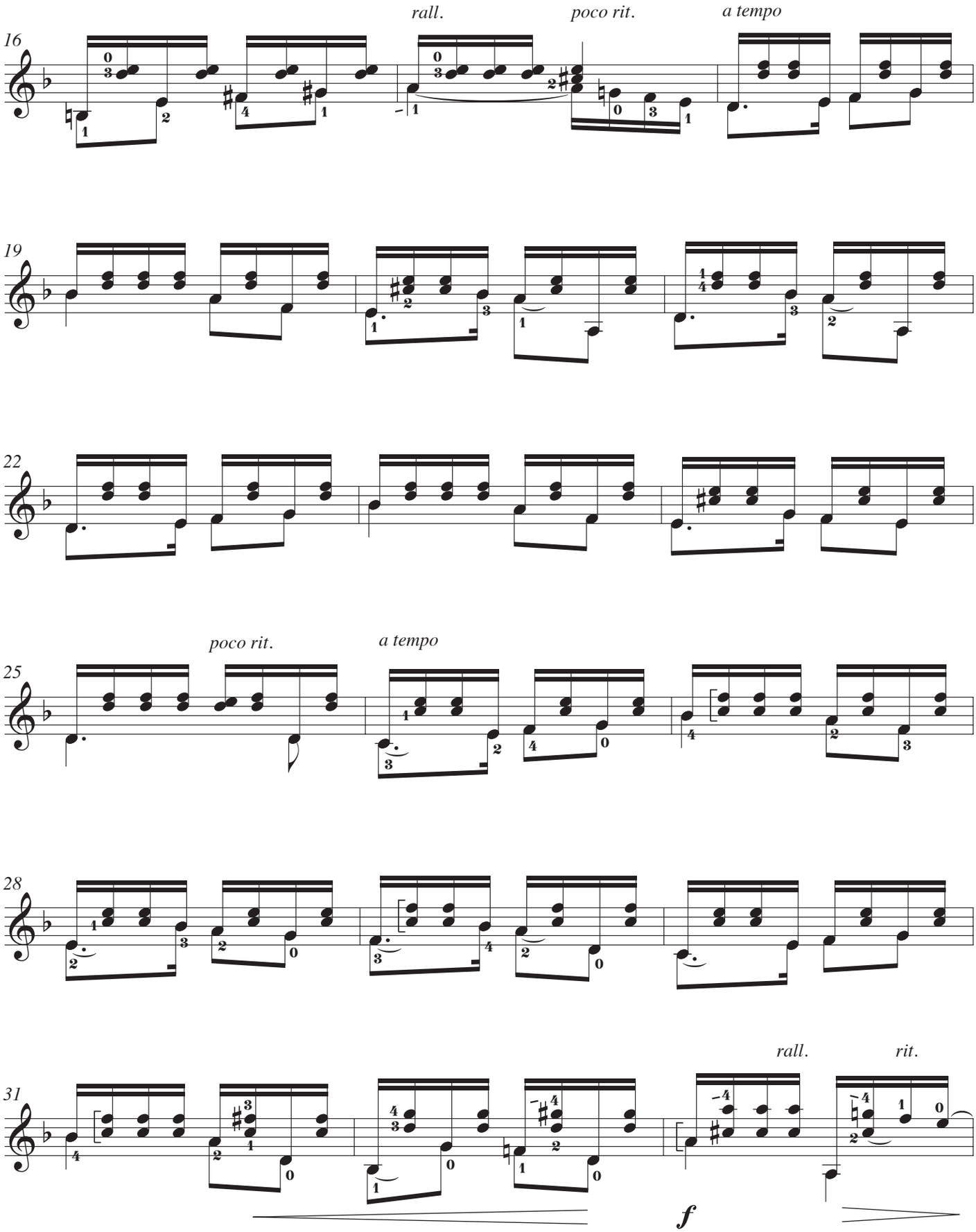
16
rall.
poco rit.
a tempo
19
22
25
poco rit.
a tempo
28
31
rall.
rit.
f

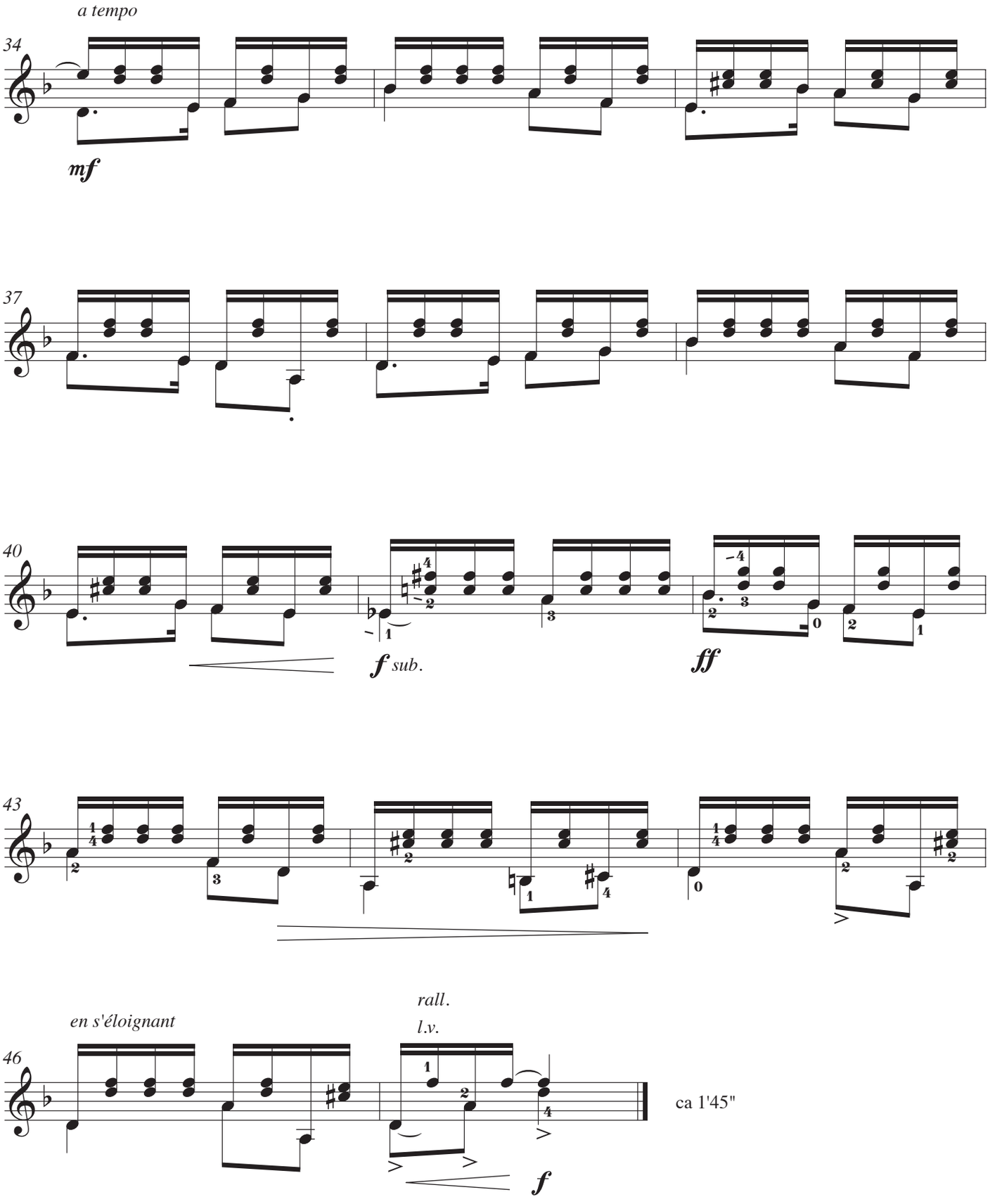
a tempo
34
mf
37
40
f sub.
ff
43
en s'éloignant
rall.
l.v.
46
f
ca 1'45"

à ma tendre Elke

II - PETITE SÉRÉNADE

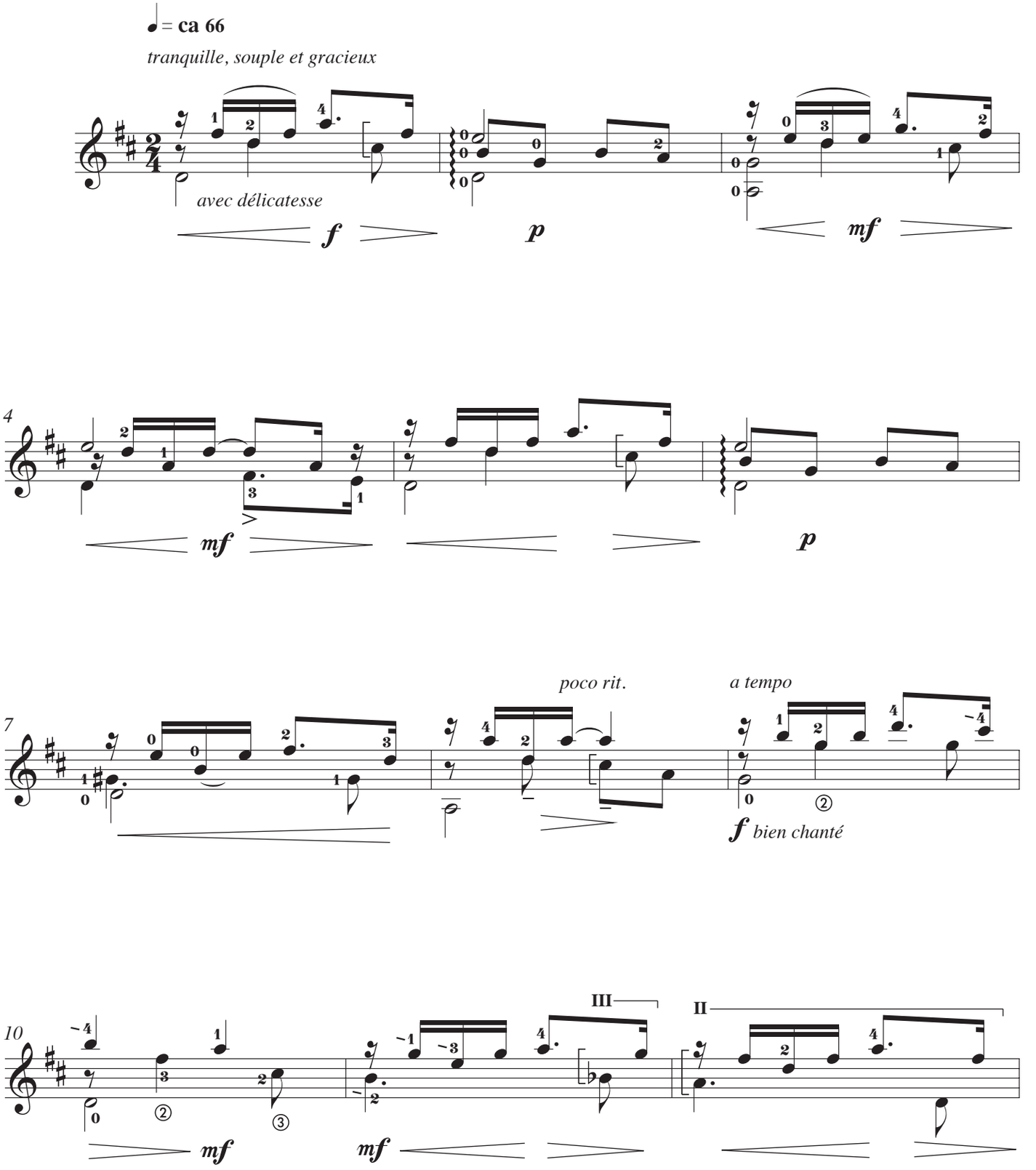

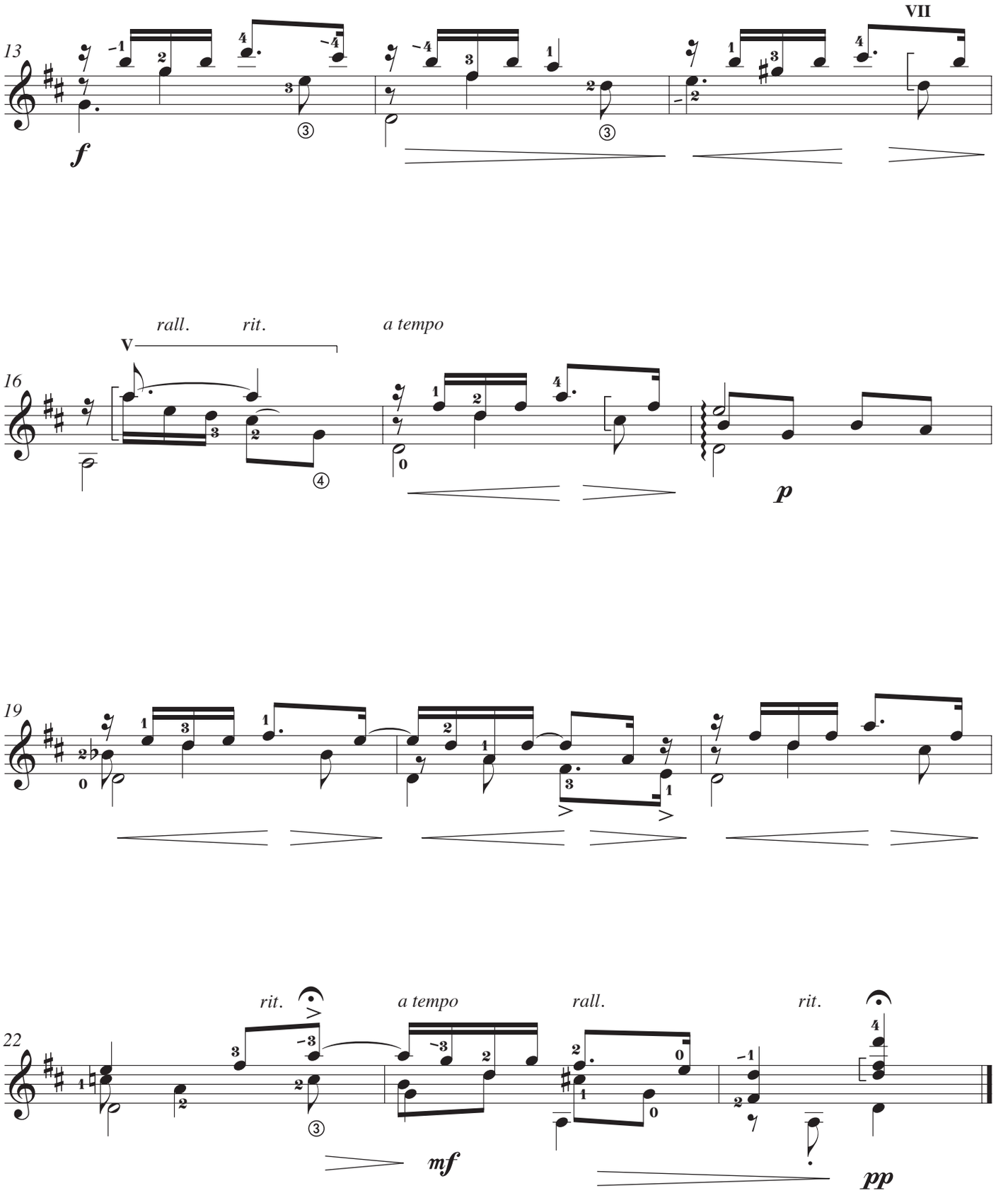

ca 1'00

à mon élève France Simon

III - POSTLUDE

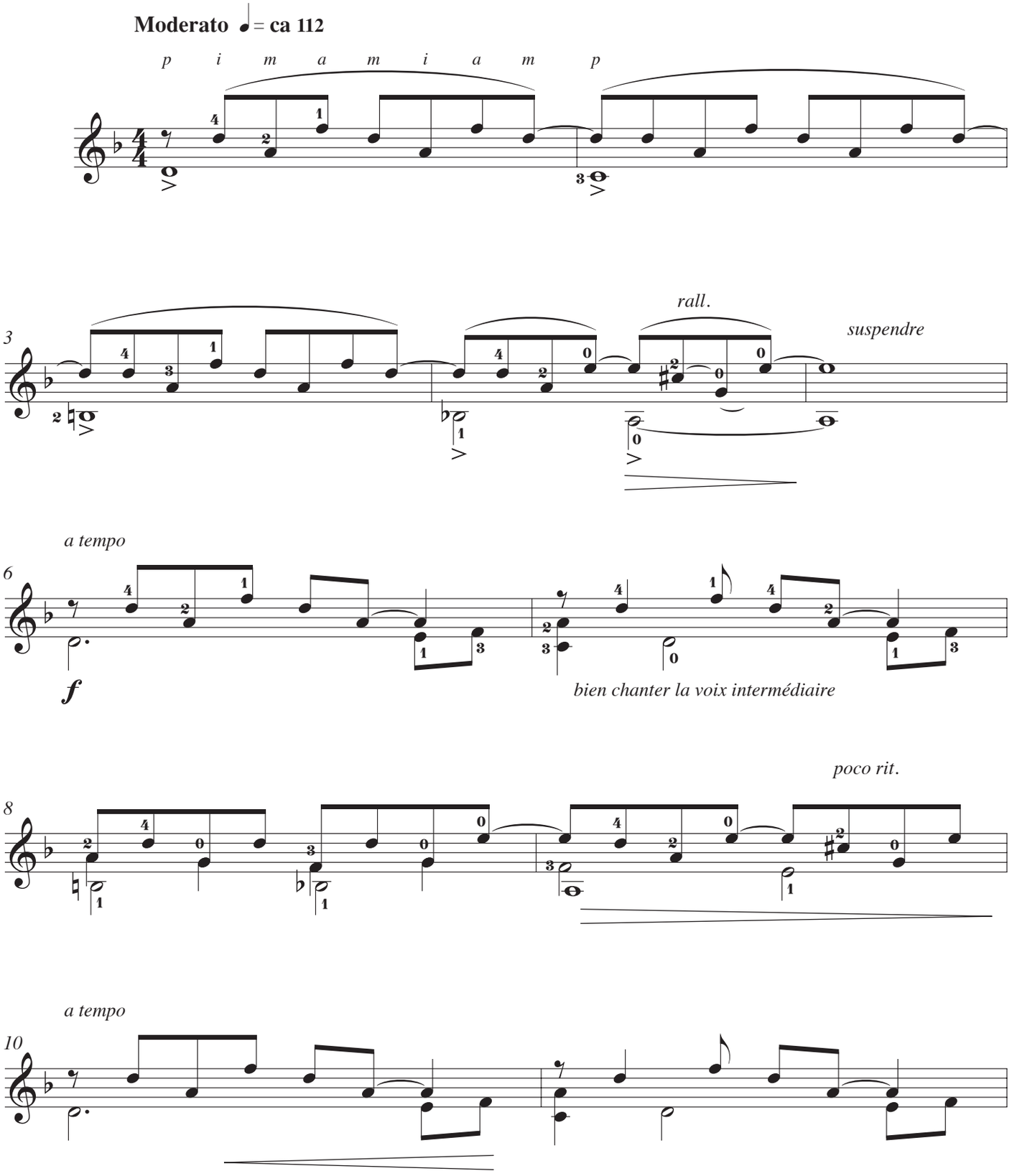

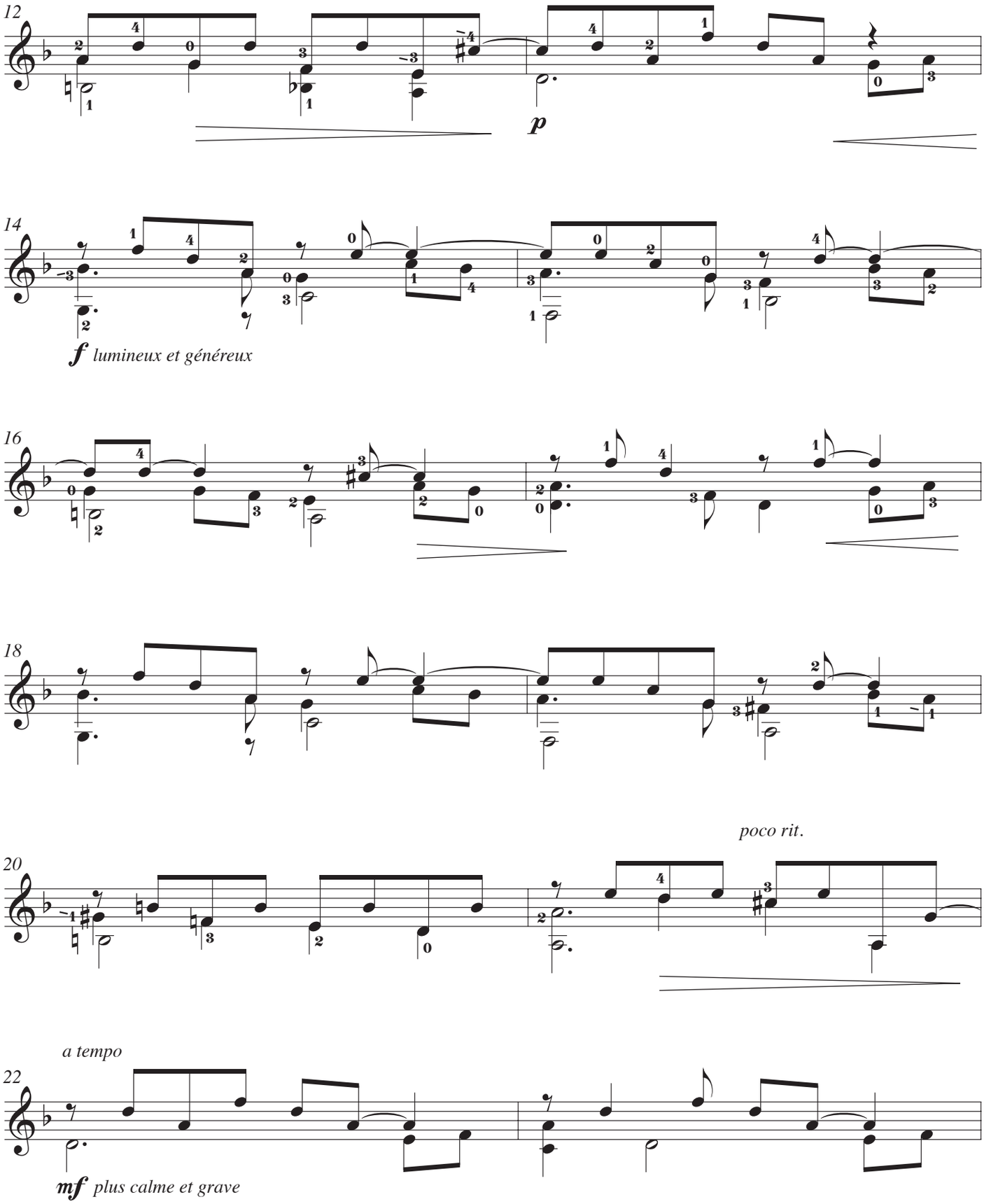
12
p
14
f lumineux et généreux
16
18
poco rit.
20
a tempo
22
mf plus calme et grave

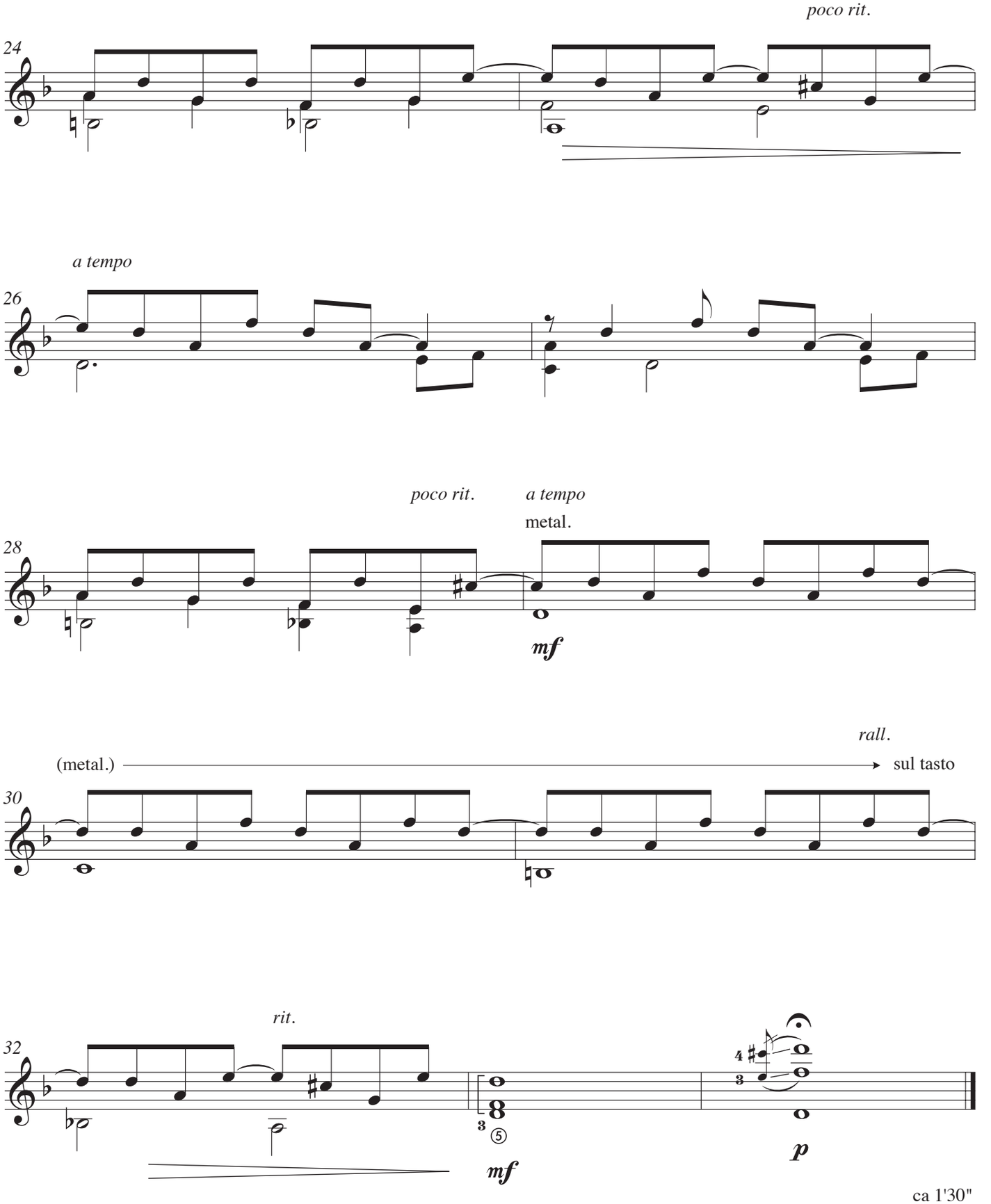
poco rit.
24
a tempo
26
poco rit.
a tempo
metal.
28
mf
rall.
(metal.)
sul tasto
30
rit.
32
mf
p

ca 1'30"

à Capucine Linguenheld
(qui n'aime pas se servir de son 4e doigt...)

Petite valse du Vénézuéla

dites «des 3 doigts»
opus 243

Francis Kleynjans

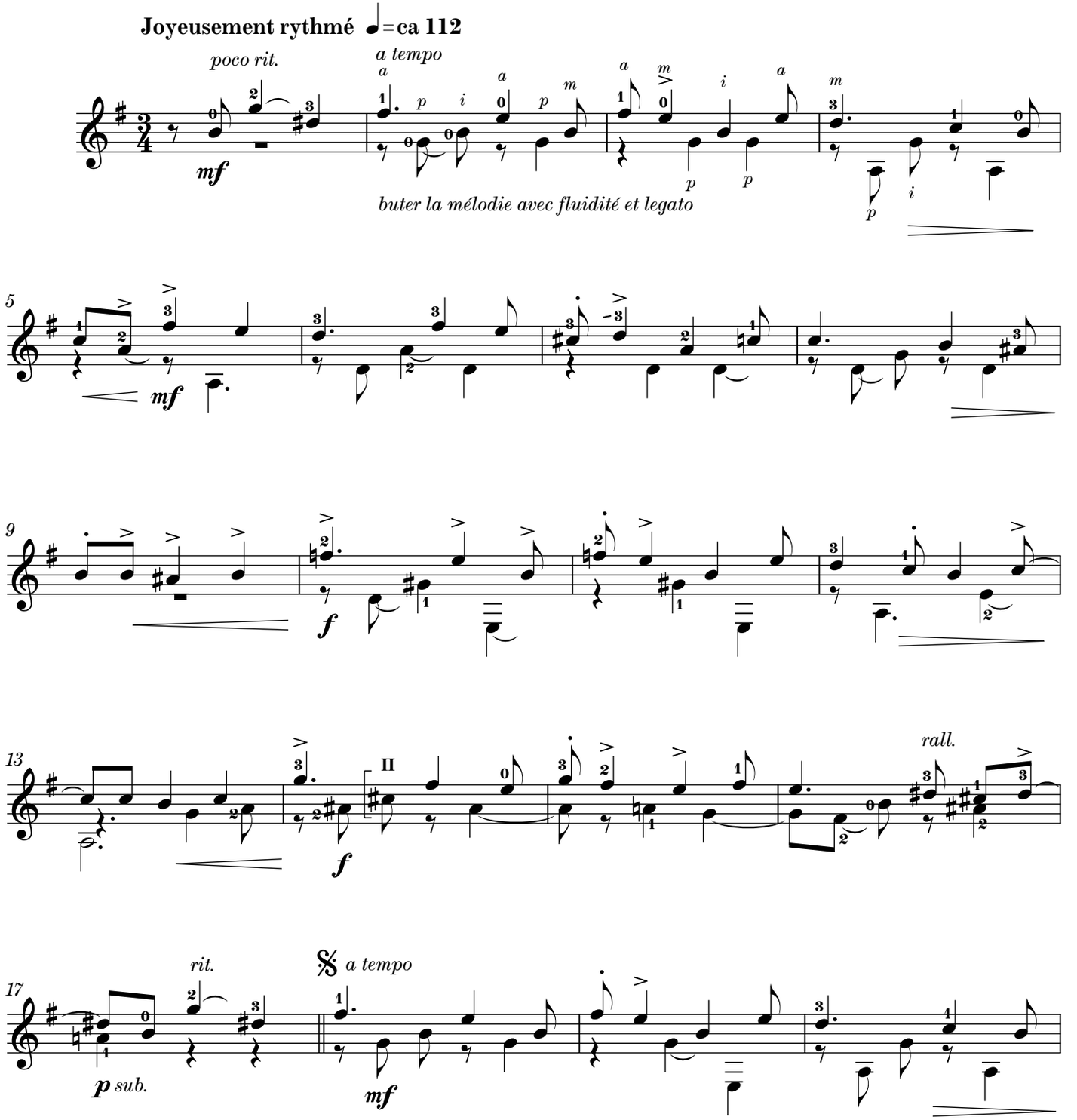

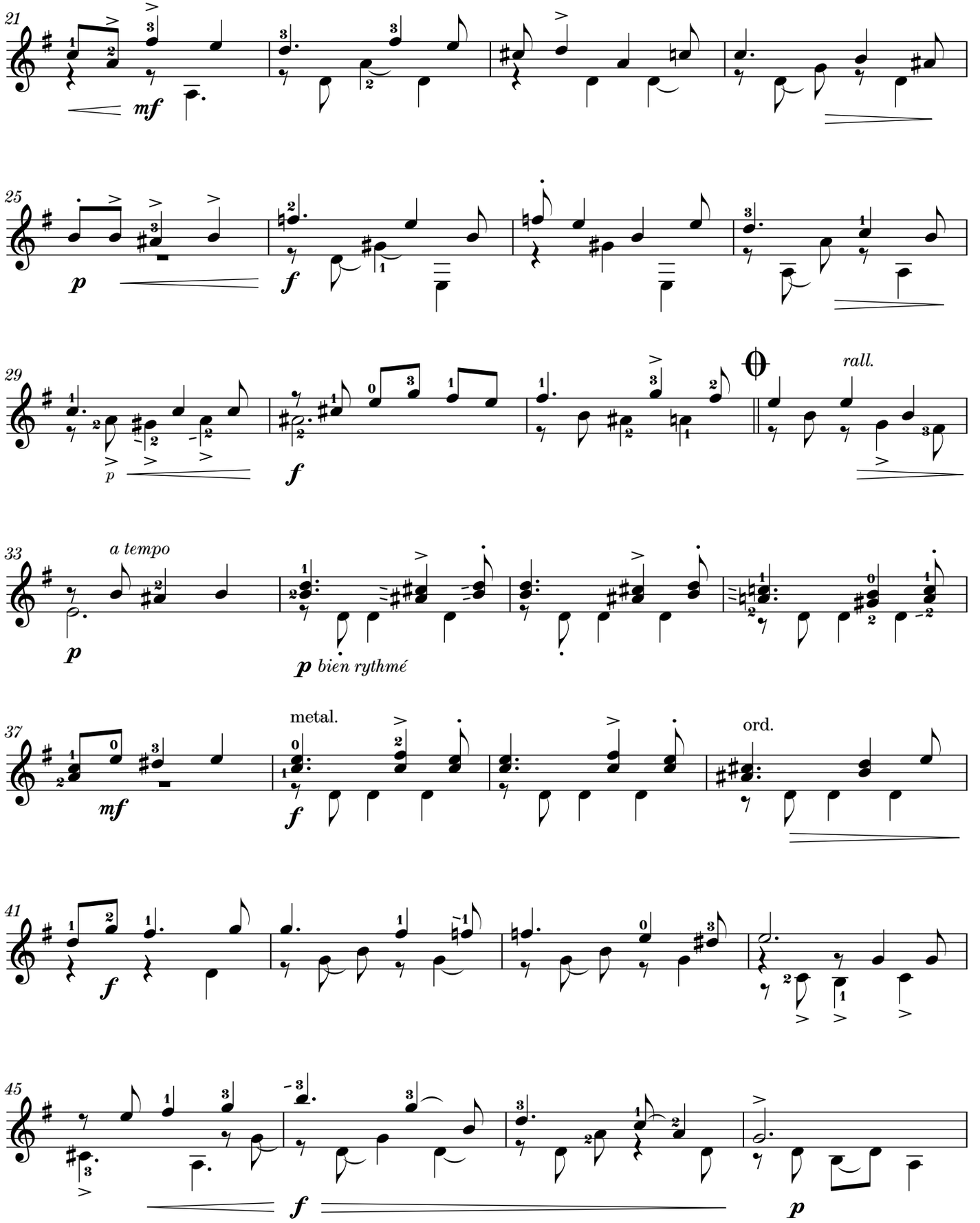
21
mf
25
p
f
29
p
f
rall.
33
a tempo
p
p bien rythmé
37
mf
metal.
f
ord.
41
f
45
f
p

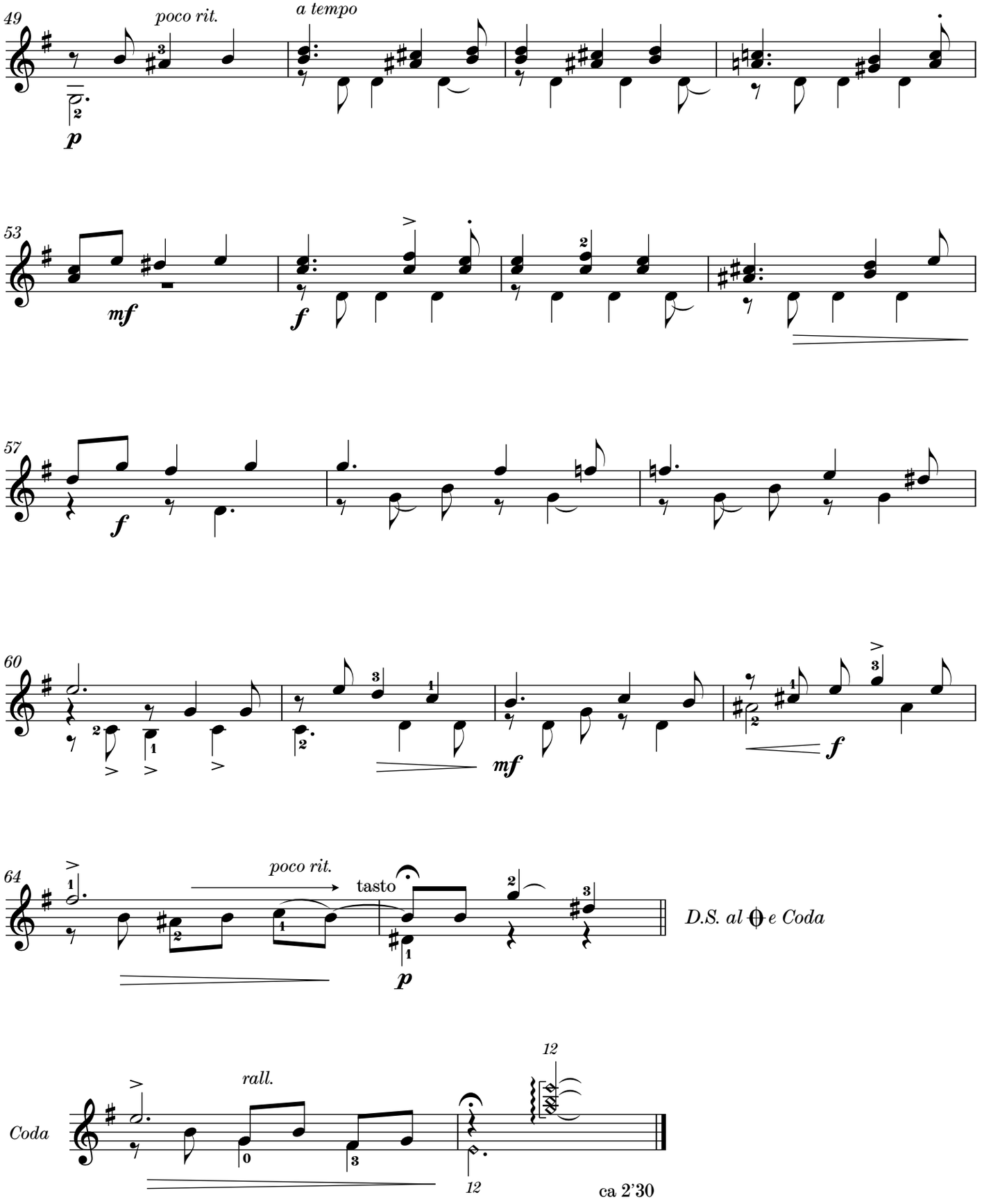
49
poco rit.
a tempo
p
53
mf
f
57
f
60
mf
f
64
poco rit.
tasto
p
D.S. al Coda
Coda
rall.
12
12
ca 2'30

à Jérôme Guillien

Valse - La voluptueuse

opus 194

Francis Kleynjans

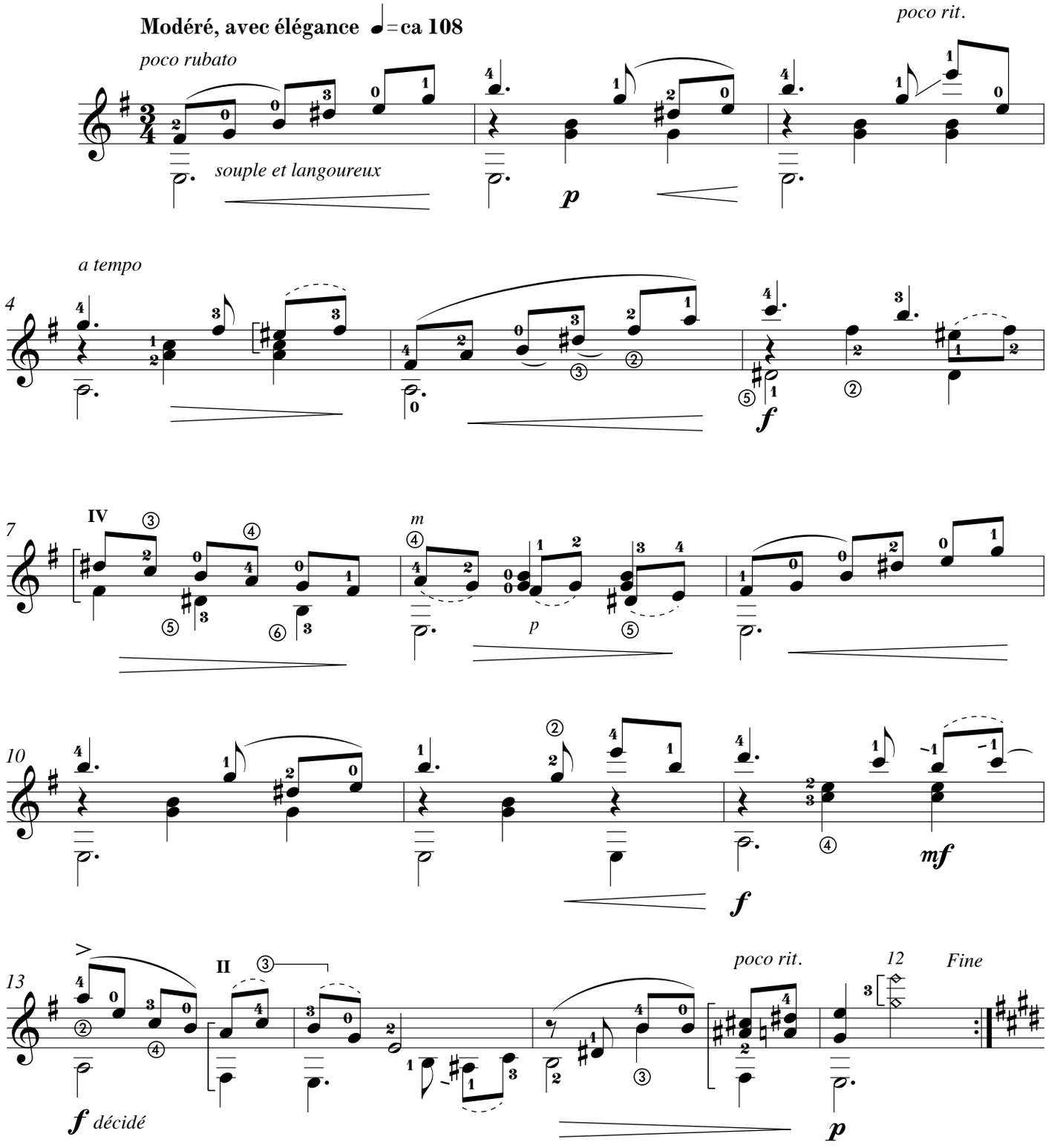

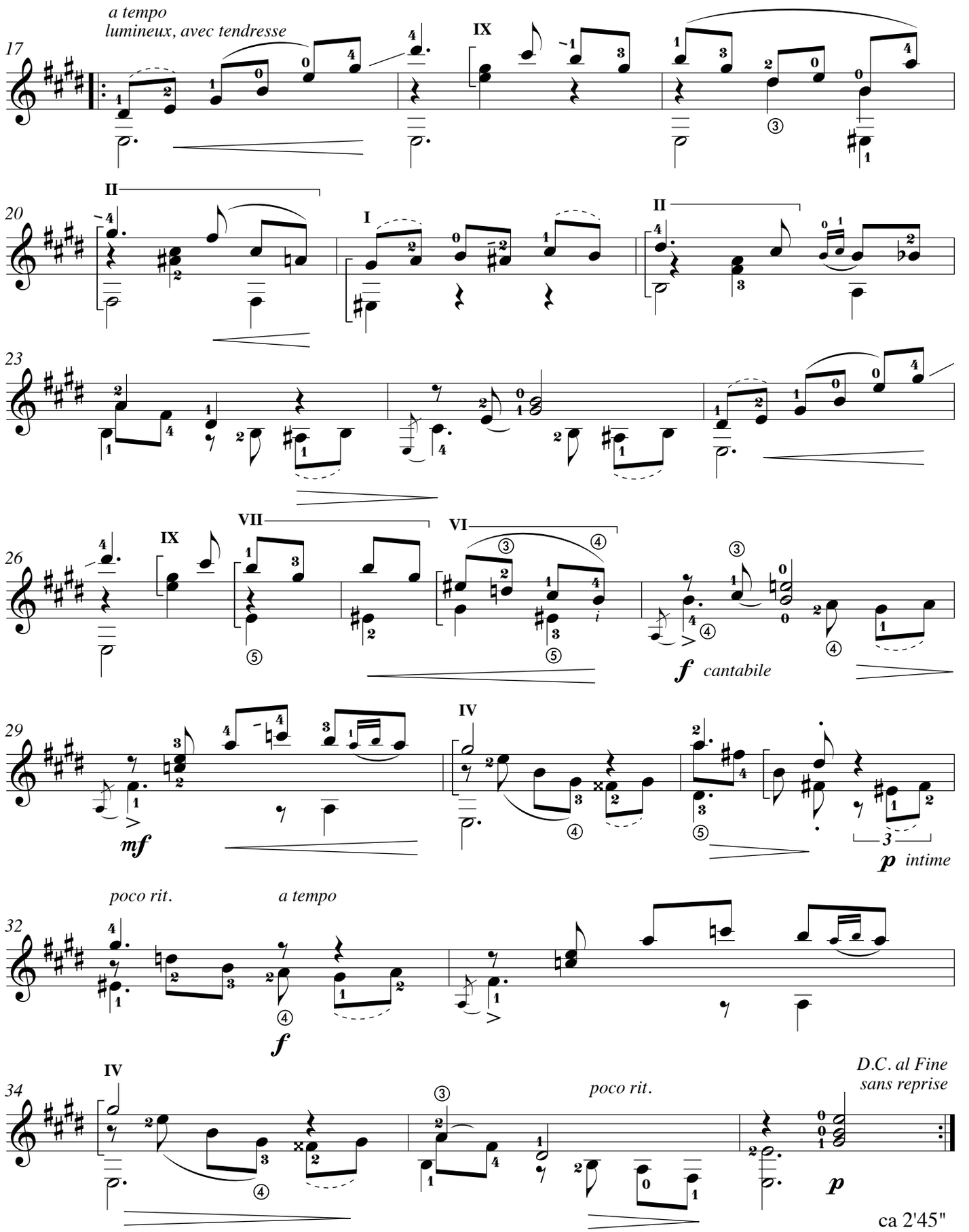
a tempo
lumineux, avec tendresse
17
IX
II
20
I
II
23
26
IX
VII
VI
f cantabile
29
mf
IV
p intime
poco rit.
a tempo
32
f
IV
34
poco rit.
D.C. al Fine
sans reprise
p
ca 2'45"

à Annette Kruisbrink

Valse - La langoureuse

opus 195
2002

Francis Kleynjans

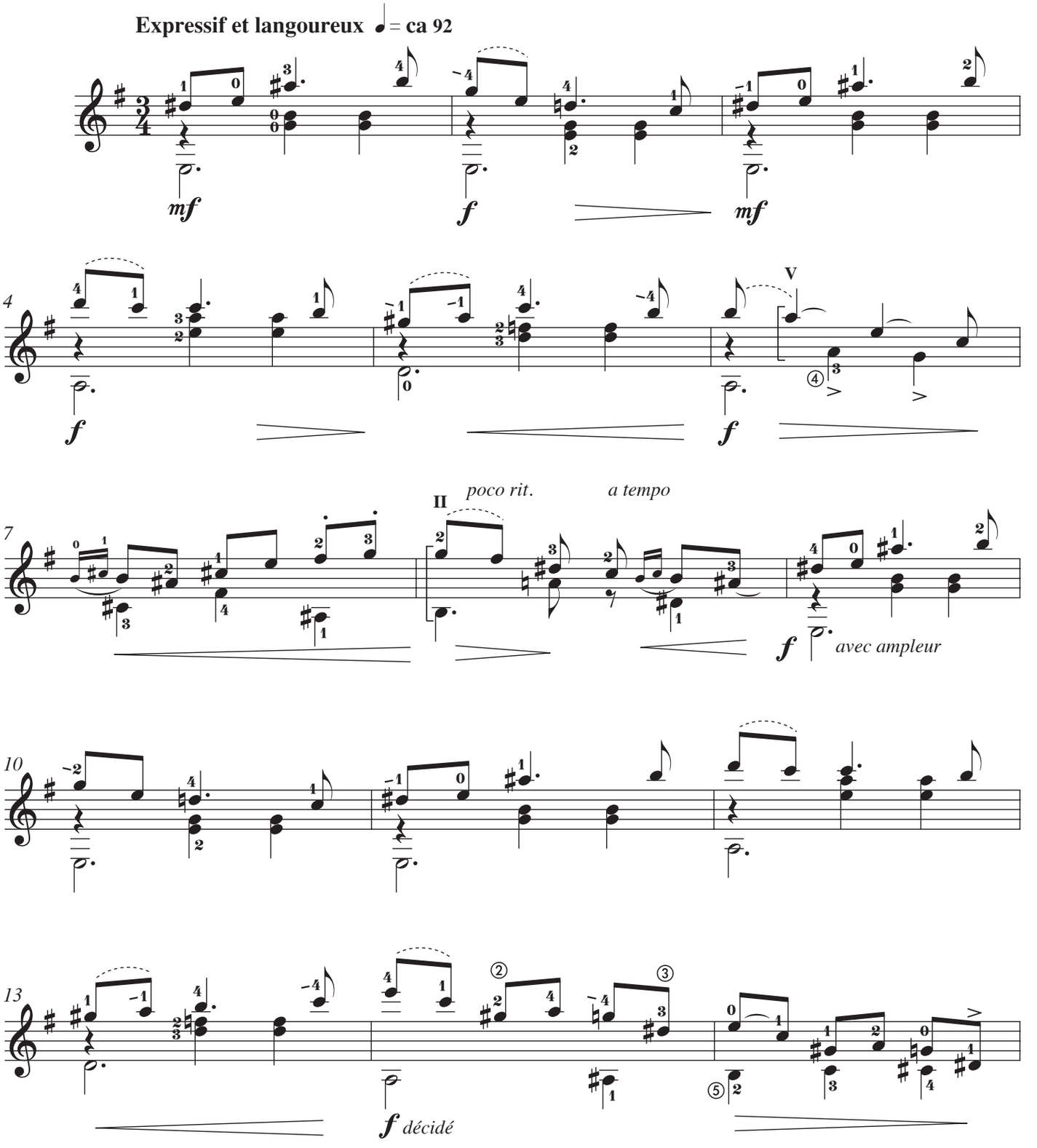

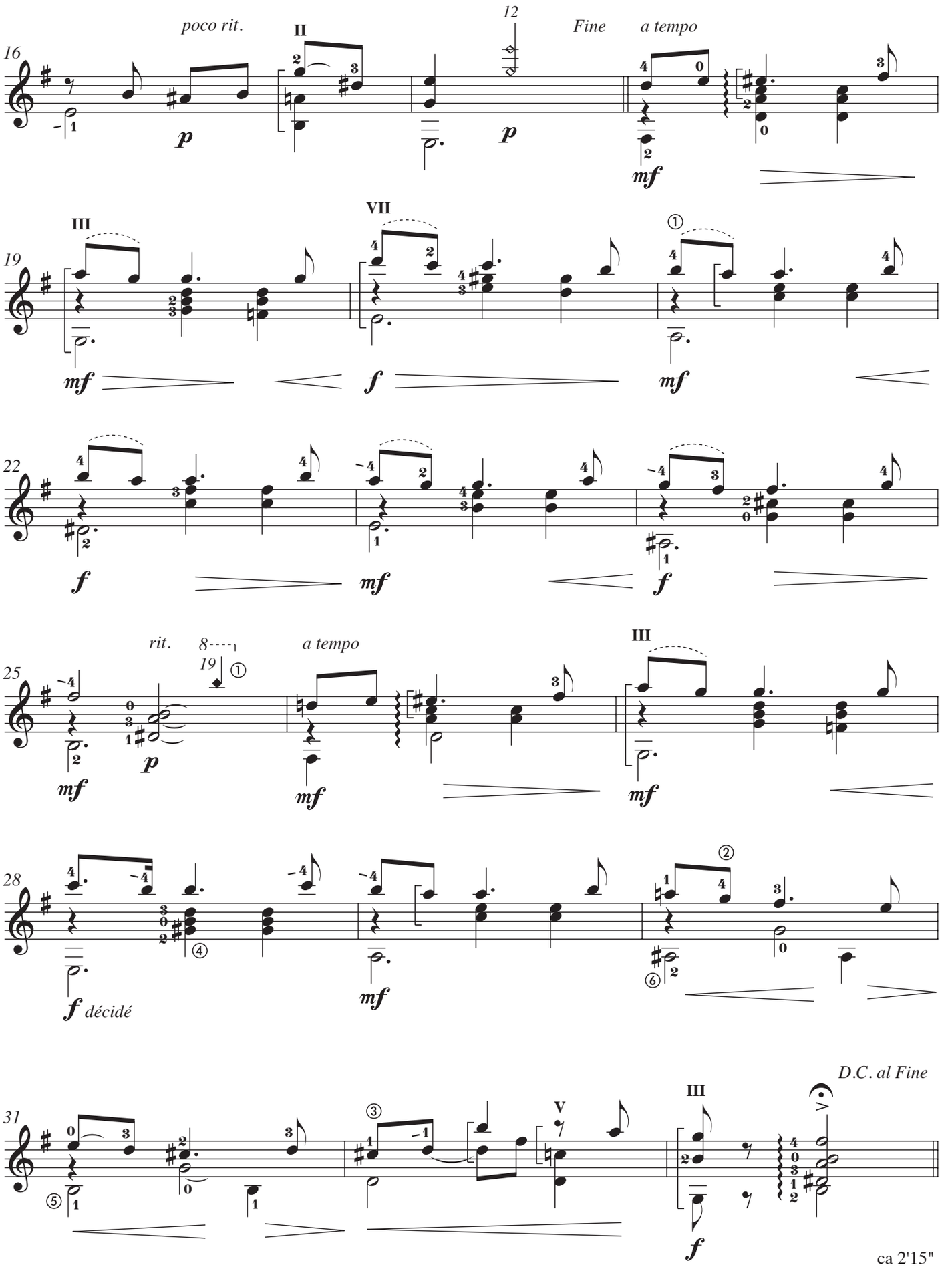
16
poco rit.
II
12
Fine
a tempo
p
p
mf
19
III
VII
①
mf
f
mf
22
f
mf
f
25
rit.
8
19
①
a tempo
III
p
mf
mf
mf
28
②
④
⑥
f décidé
mf
31
D.C. al Fine
③
V
III
⑤
f

ca 2'15"

à Varvara Gyra

Valse - La plus que belle

opus 197
2003

Francis Kleynjans

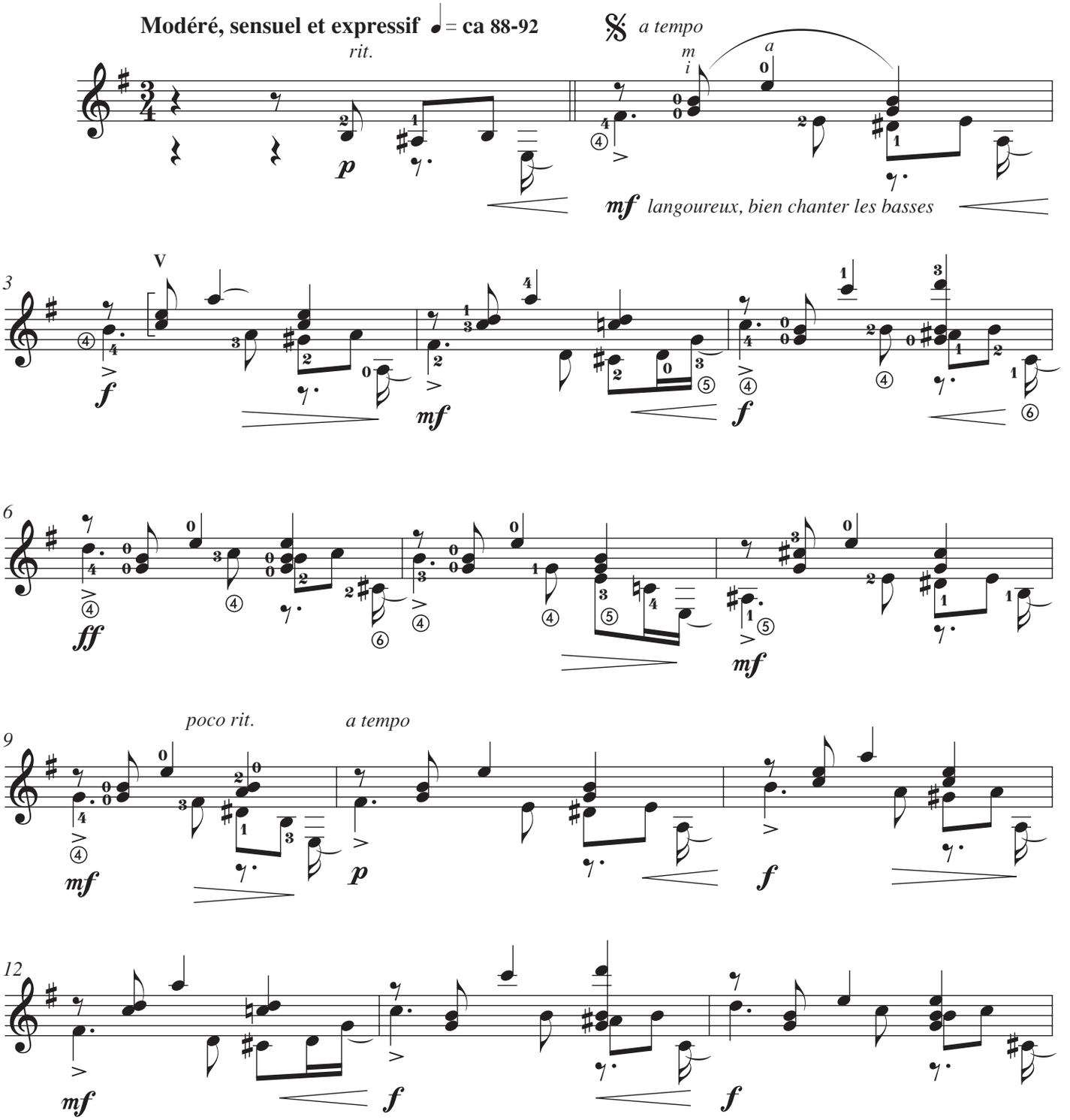

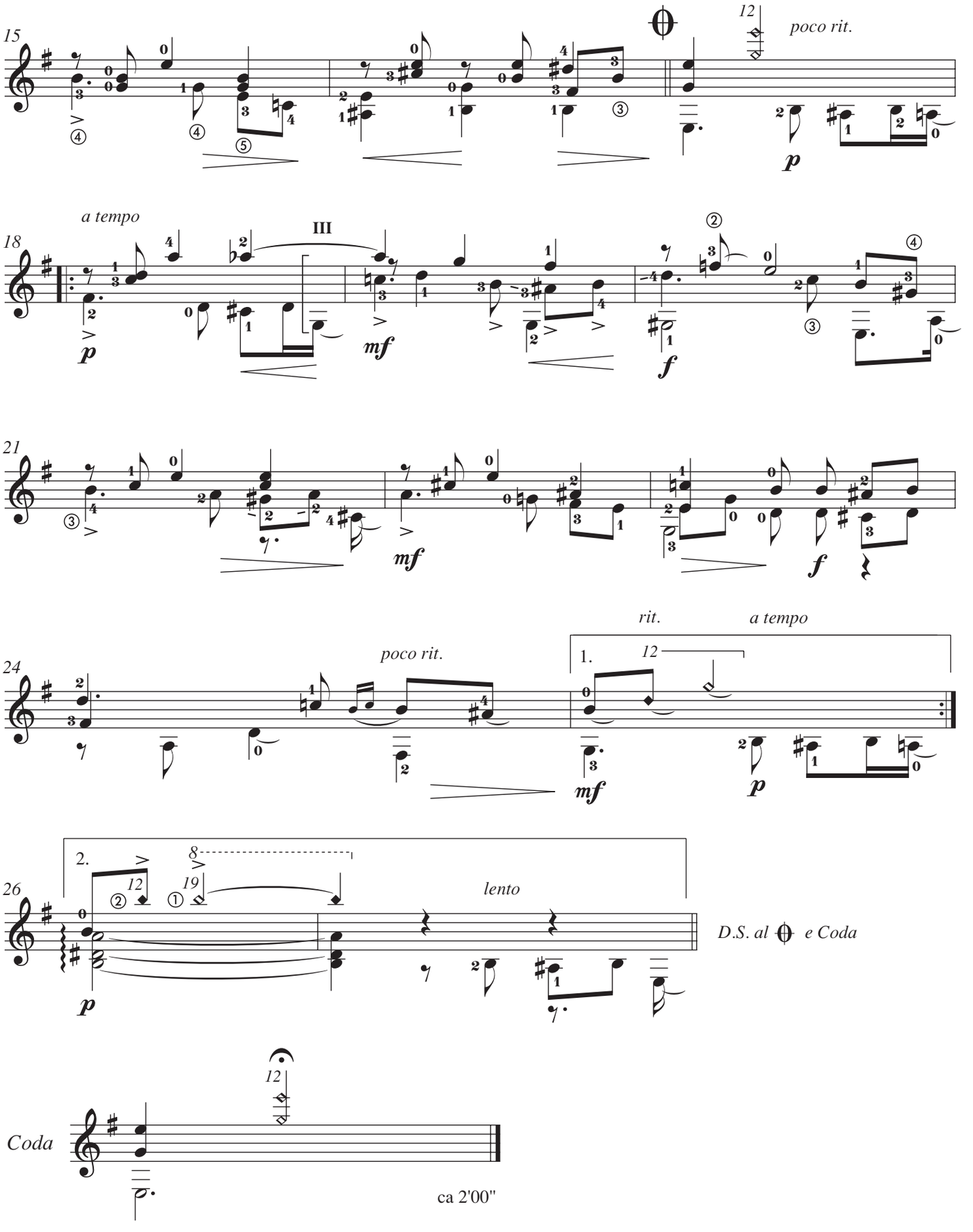
15
12
poco rit.
p
18
a tempo
III
p
mf
f
21
mf
f
24
poco rit.
rit.
a tempo
1.
12
mf
p
26
2.
8
12
19
lento
p
D.S. al 𝄋 e Coda
12
Coda
ca 2'00"

Petite suite en Si

opus 198

Francis Kleynjans

à Guillaume Duclos

I - LA VALSE DES AMOUREUX

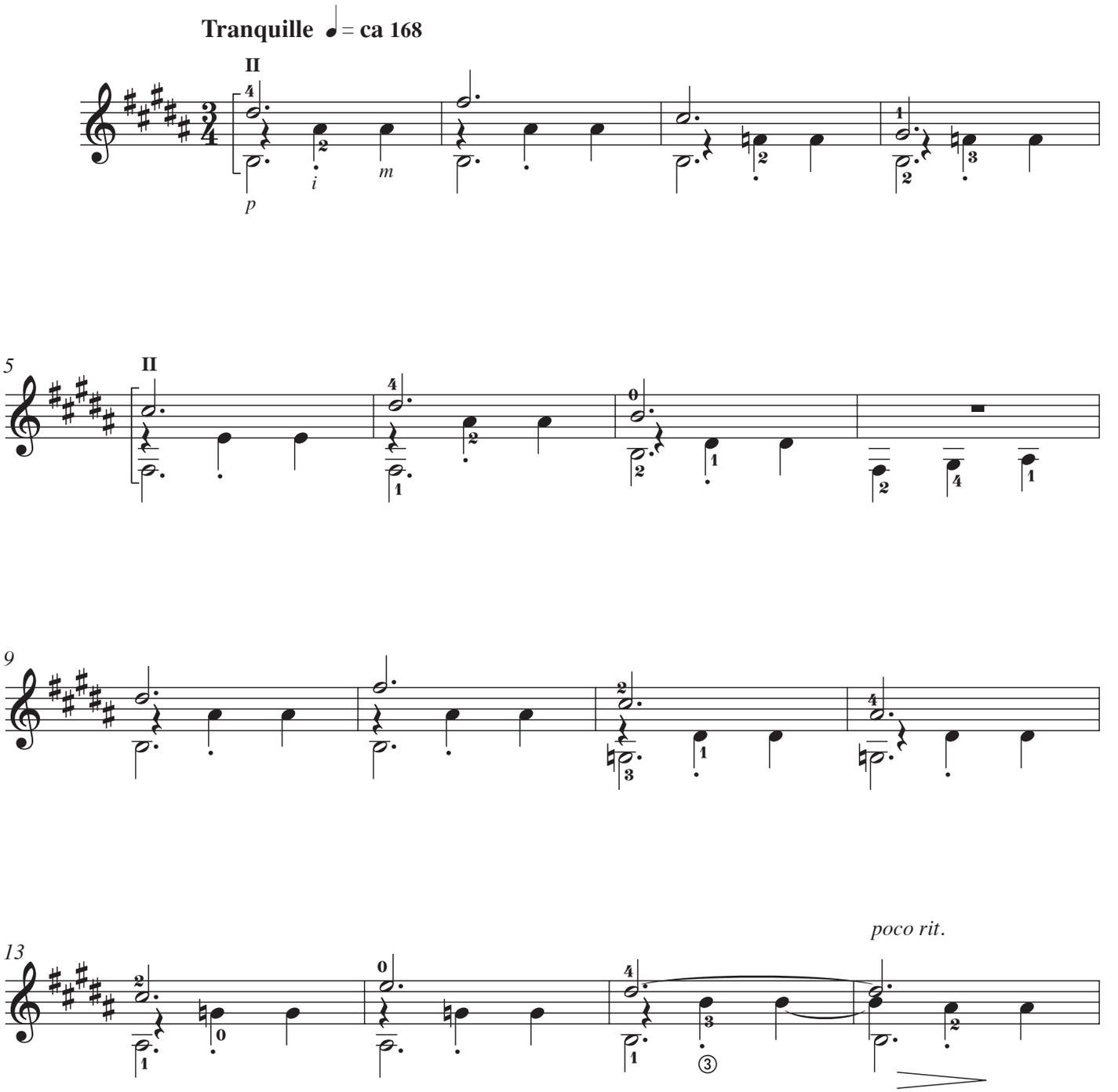

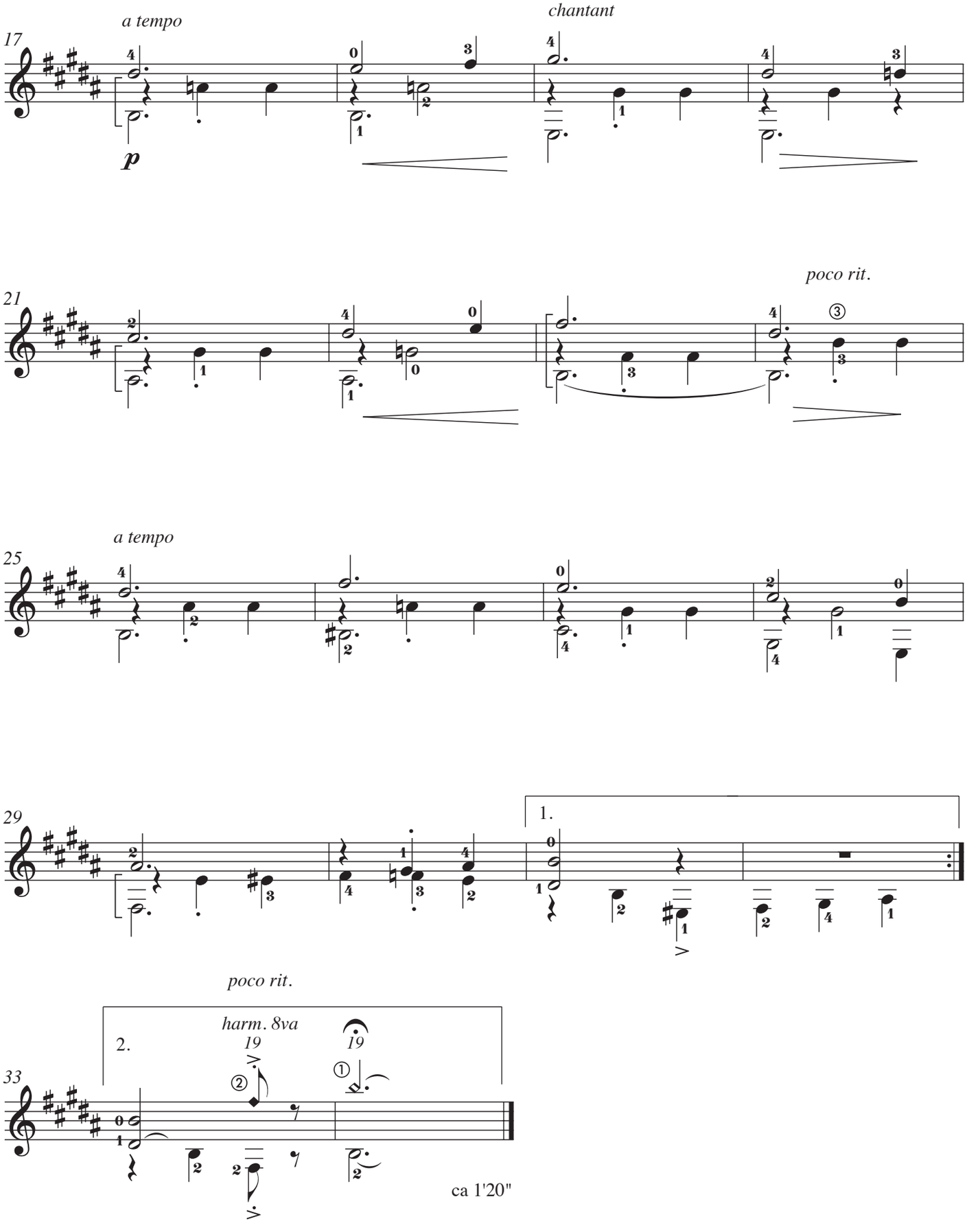
17
a tempo
p
chantant
21
poco rit.
25
a tempo
29
1.
33
poco rit.
2.
harm. 8va
19
19
ca 1'20"

à Clément Crueze

II - LE CHANT DES MOISSONNEURS

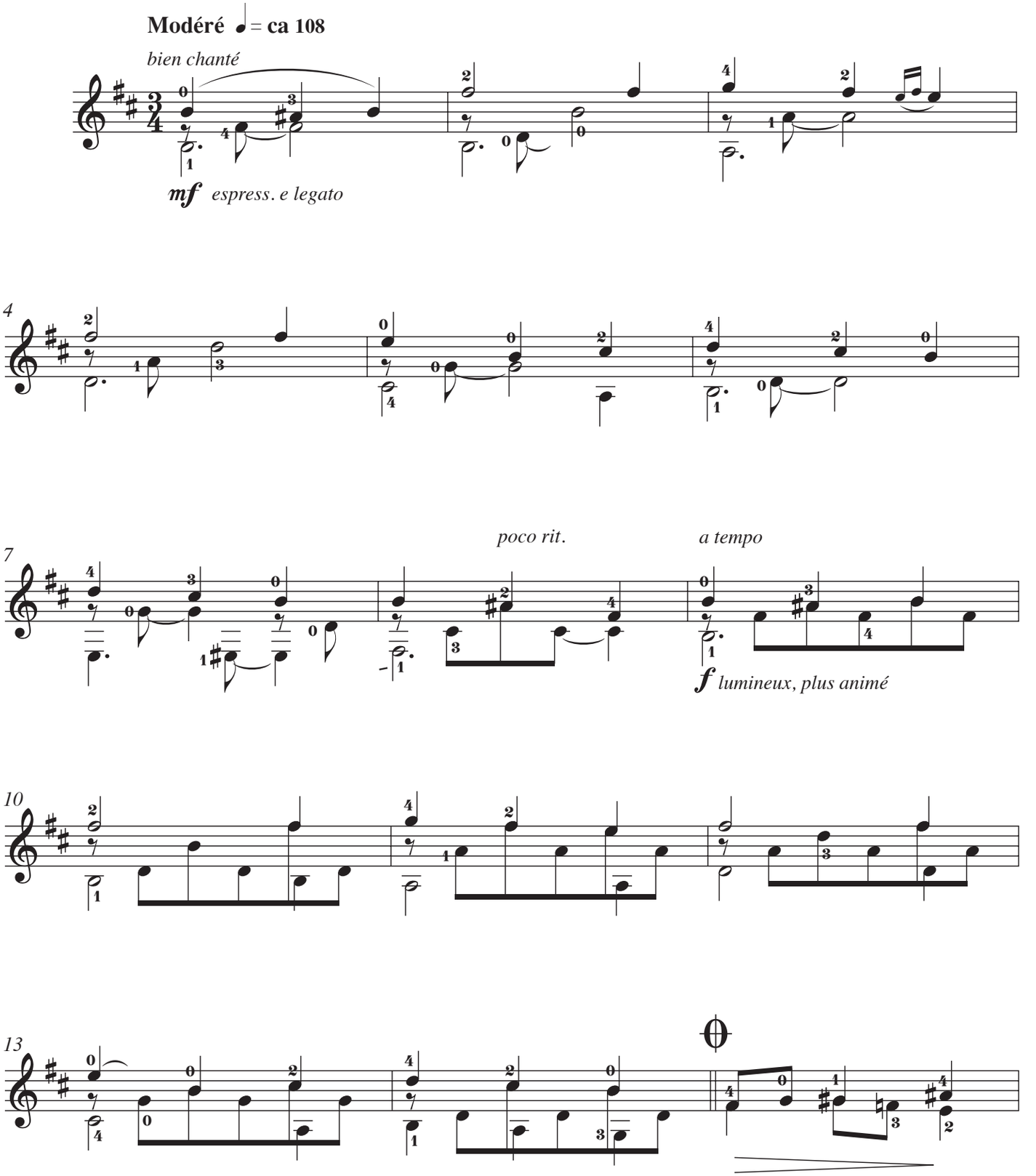

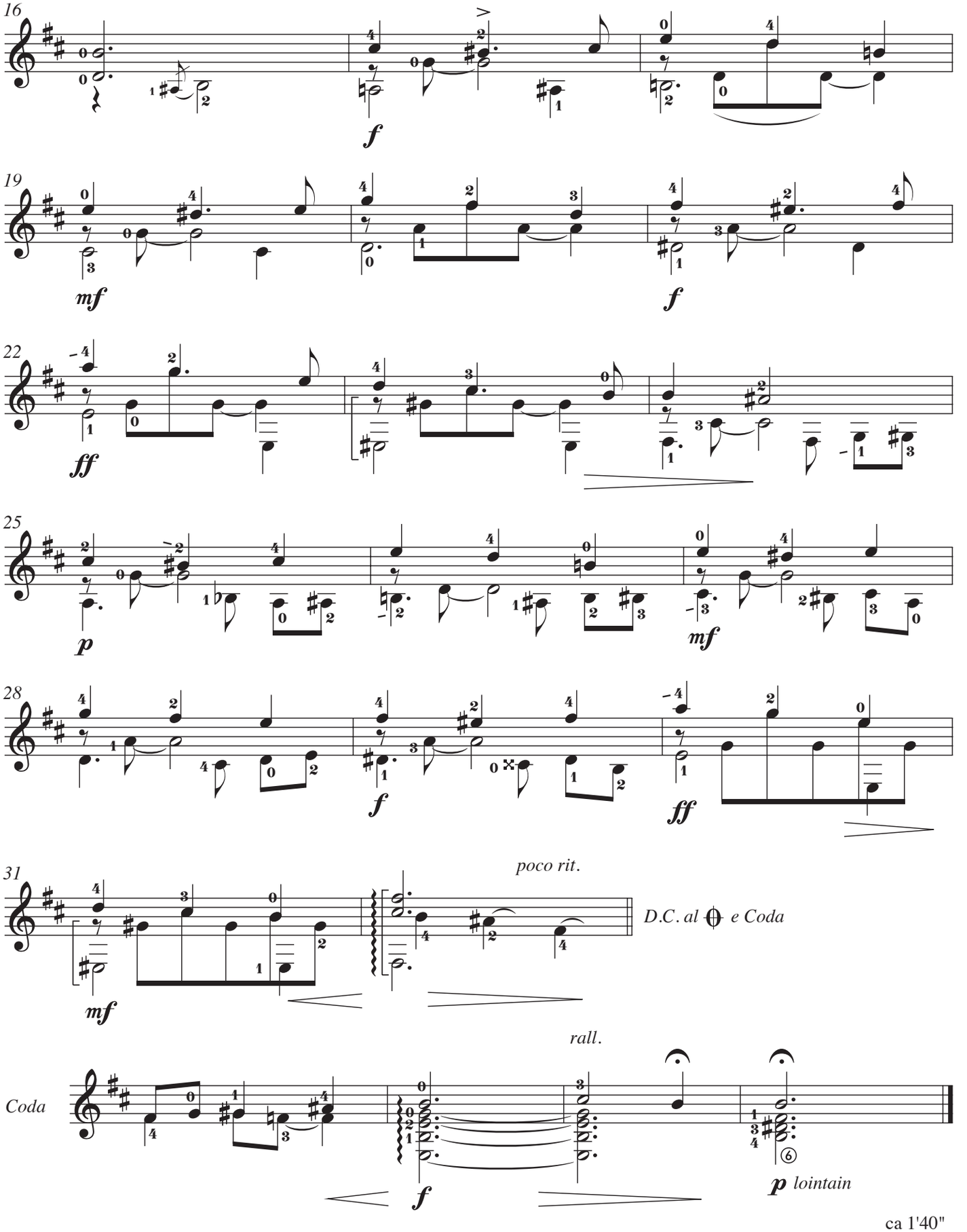
16
f
19
mf
f
22
ff
25
p
mf
28
f
ff
31
poco rit.
mf
D.C. al e Coda
rall.
Coda
f
p lointain

ca 1'40"

à Olivier Letellier

III - SAMBINHA

petite samba

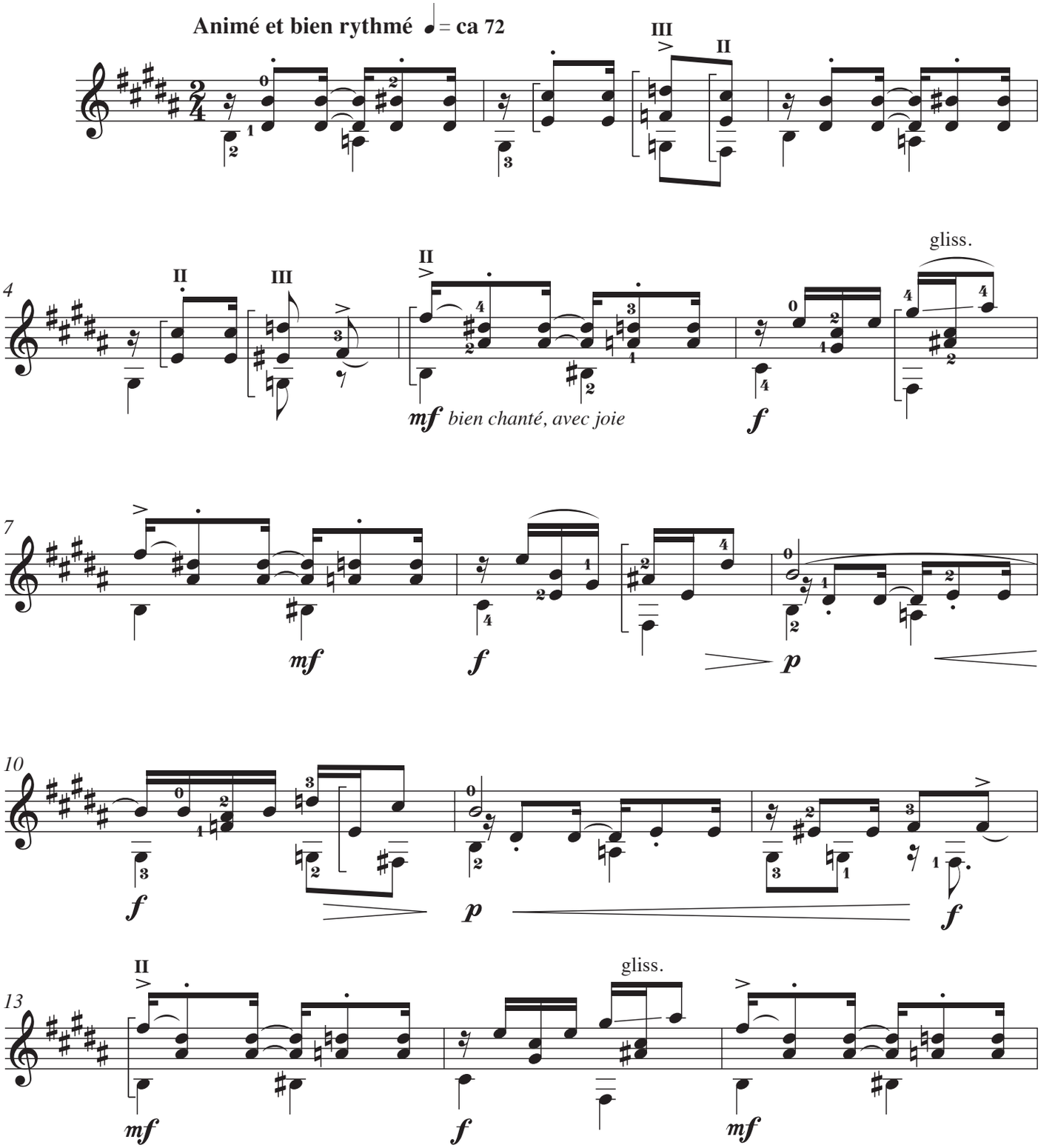

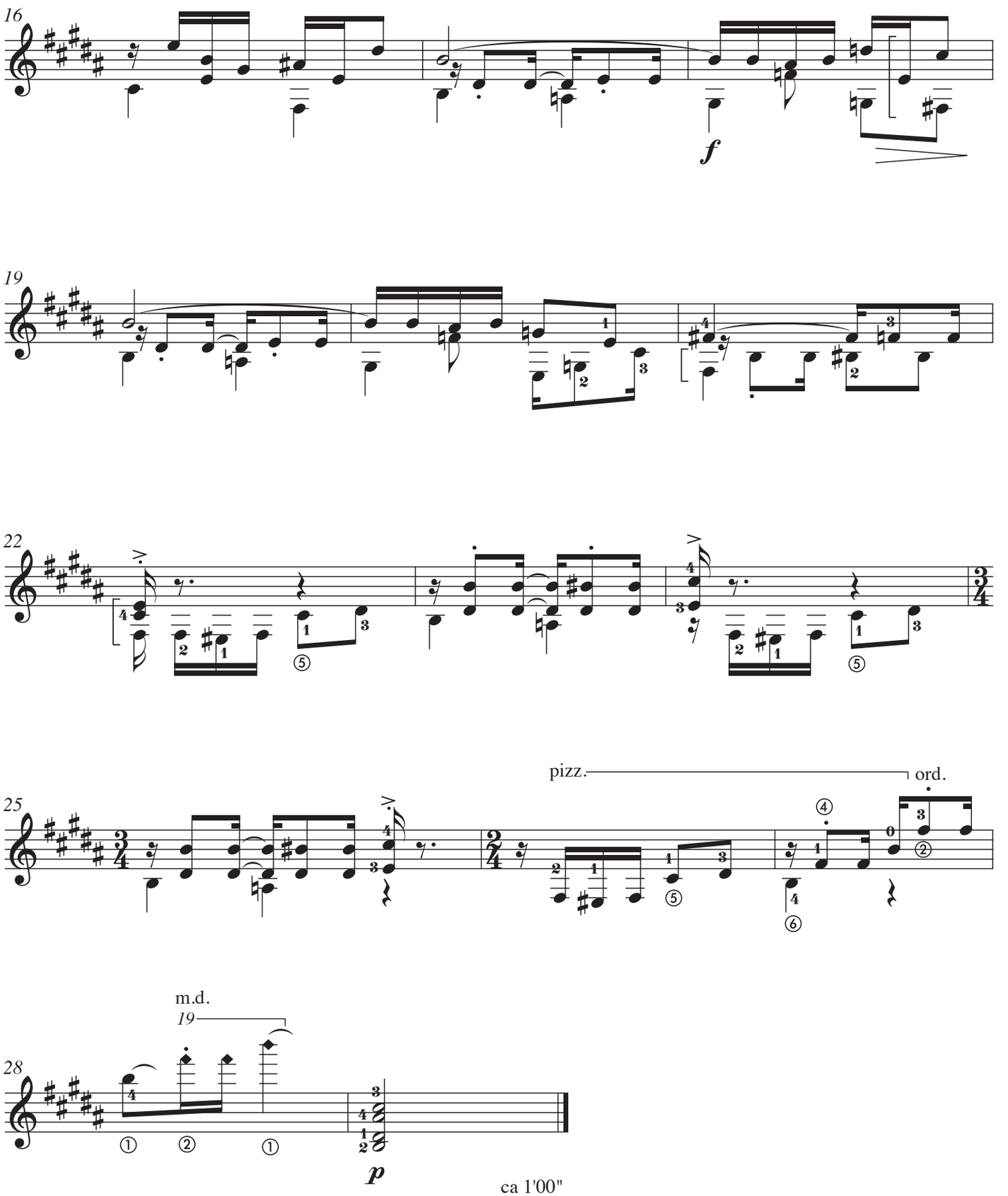

ca 1'00"

à la mémoire de mes amis, Bertrand et Gonzague de Villepin

In Memoriam

opus 148

1996

Francis Kleynjans

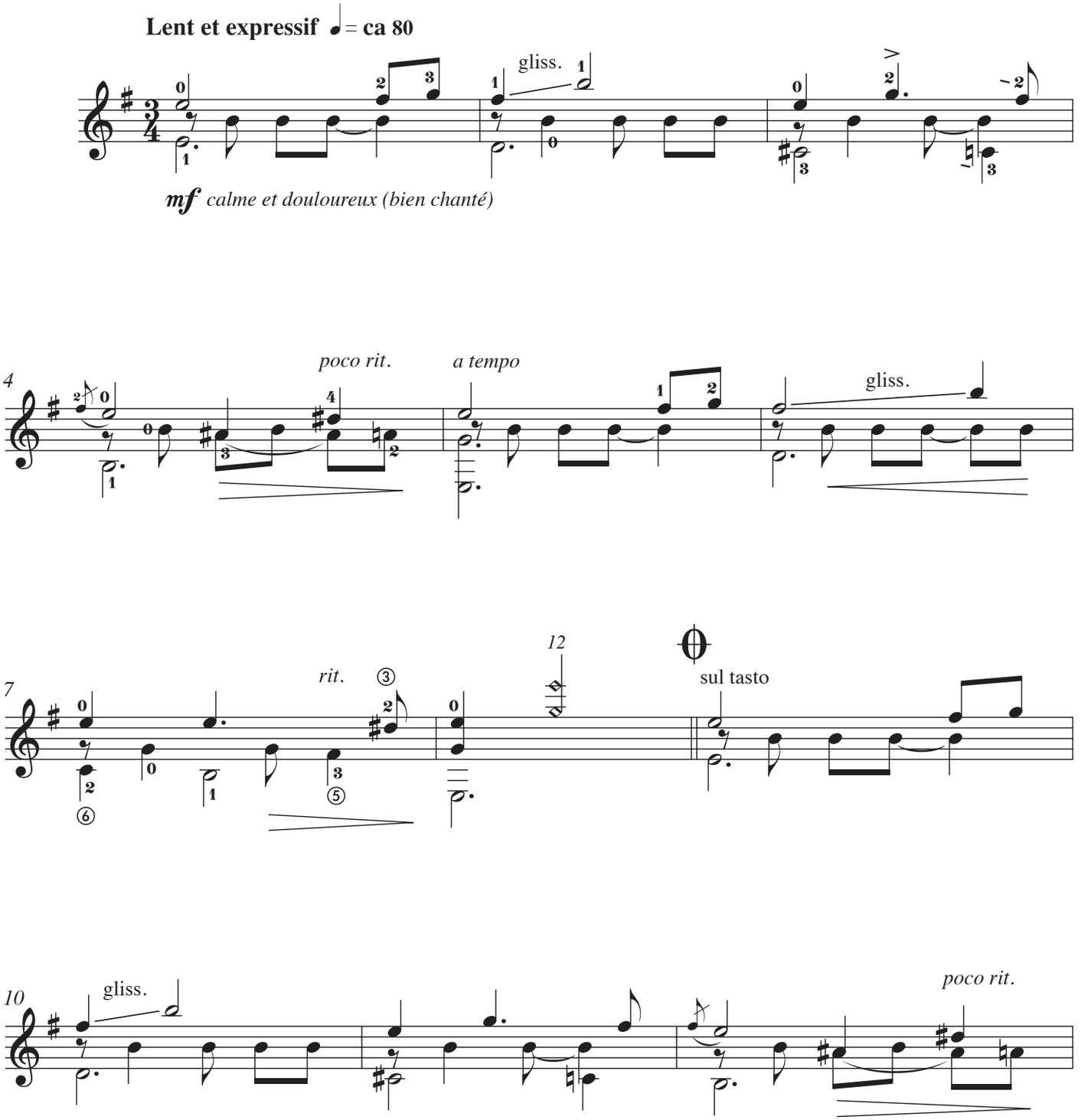

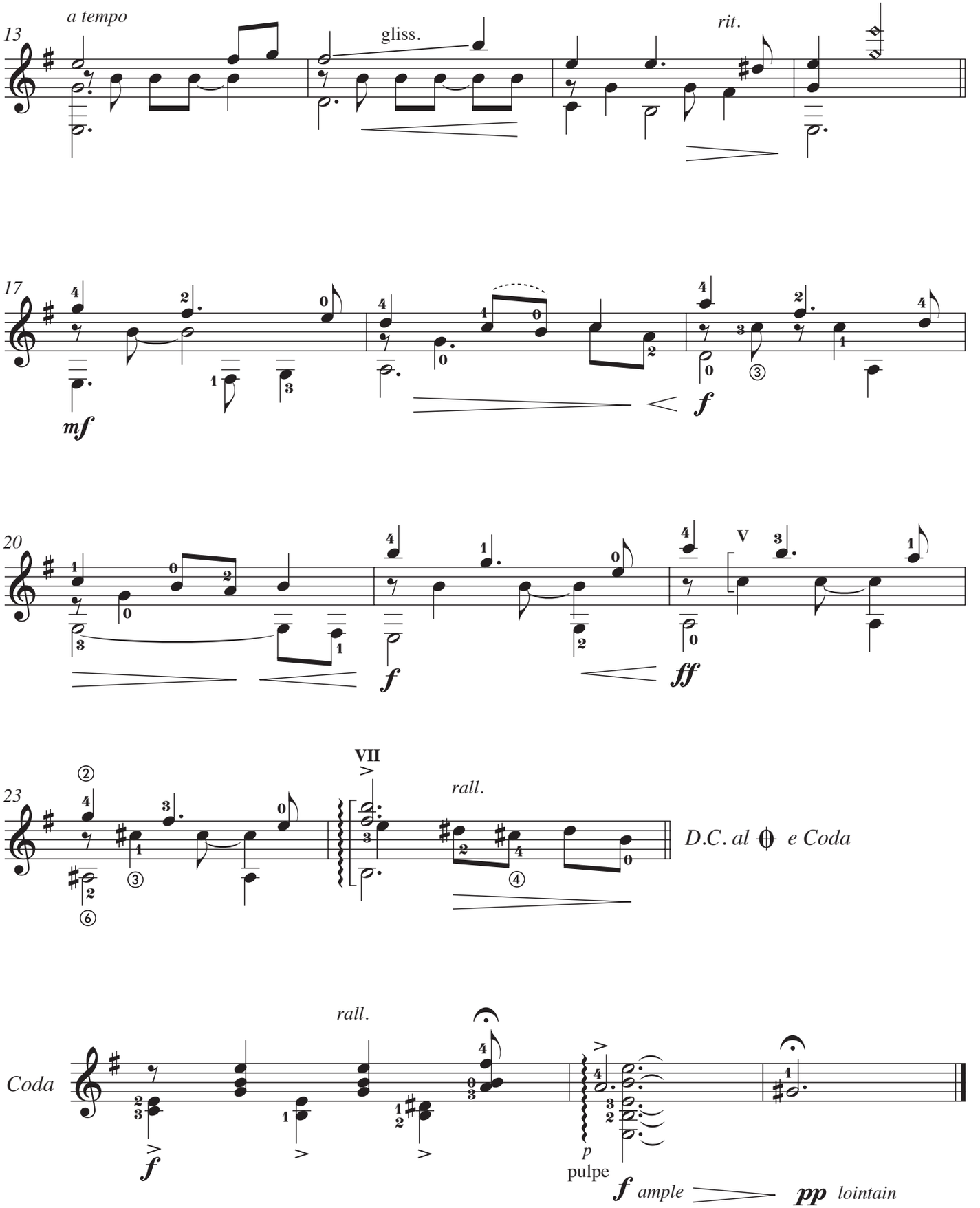
13
a tempo
gliss.
rit.
17
mf
f
20
f
ff
V
23
VII
rall.
D.C. al e Coda
Coda
rall.
f
p
pulpe
f ample
pp lointain

ca 1'30"

à Jorge Orozco

En quittant Villaréal

opus 164

1999

Francis Kleynjans

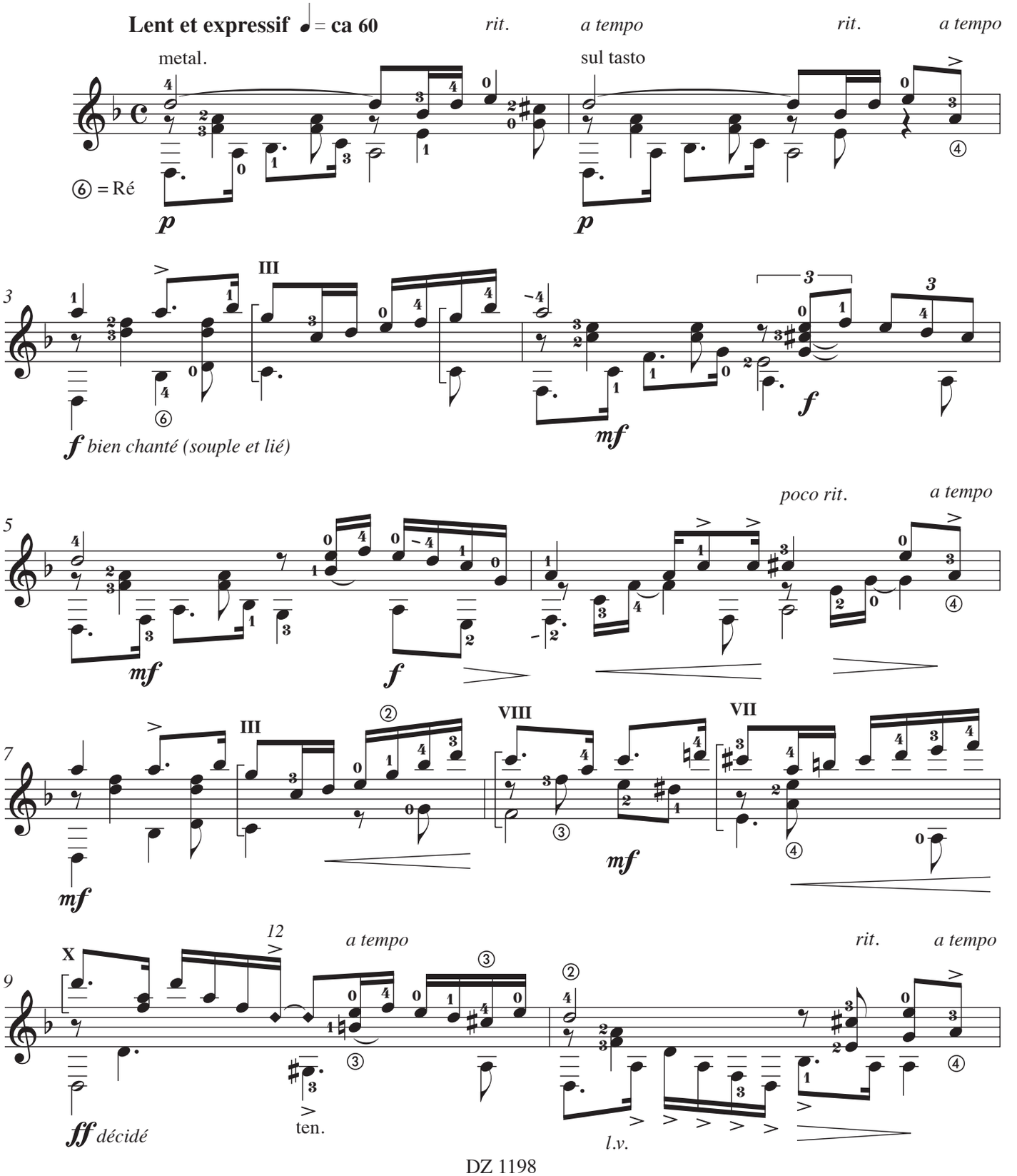

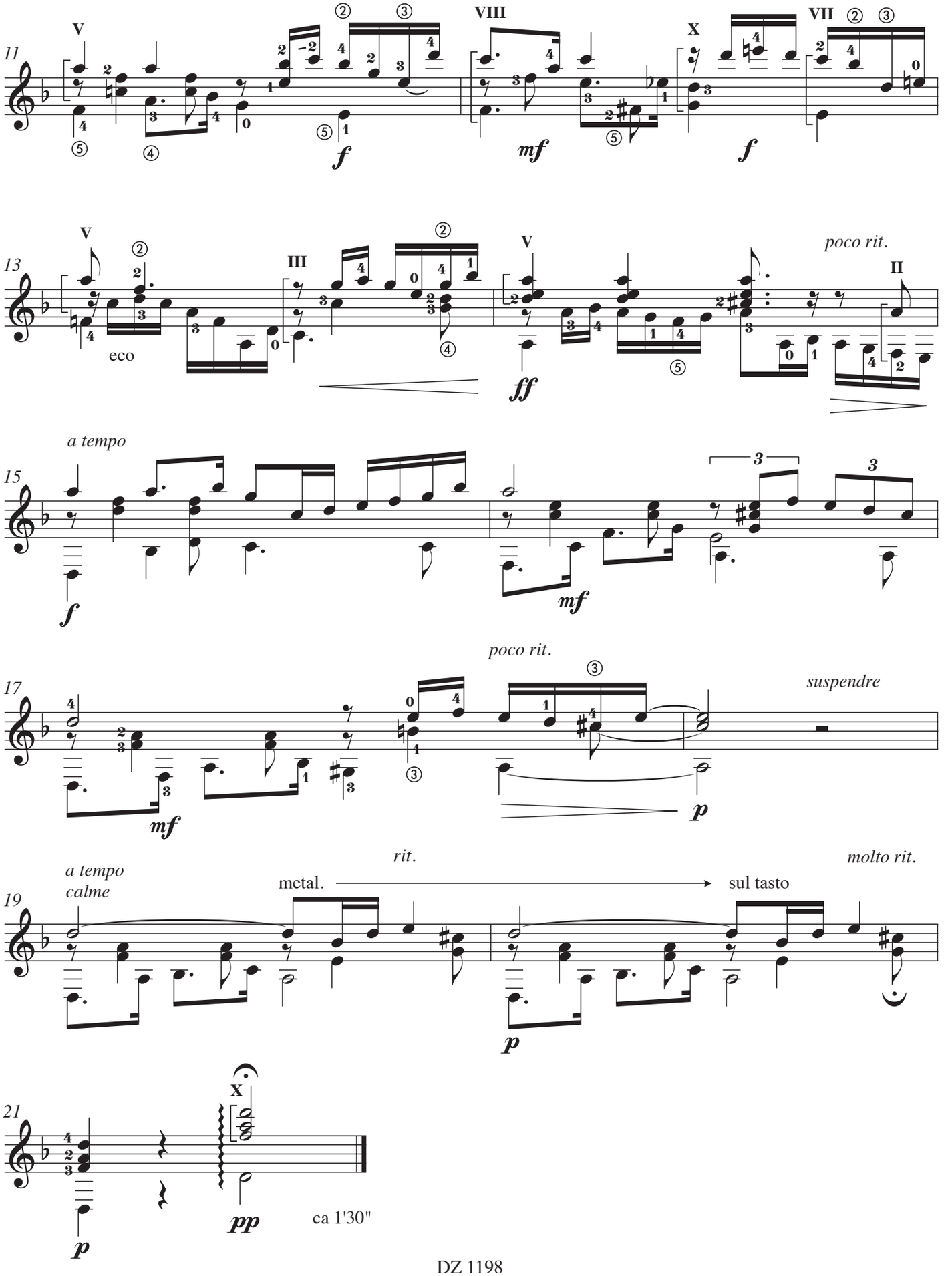
11
V
VIII
X
VII
f
mf
f
13
V
III
V
poco rit.
II
eco
ff
a tempo
15
f
mf
3
3
poco rit.
17
suspendre
mf
p
rit.
molto rit.
a tempo
calme
19
metal.
sul tasto
p
21
X
pp
p
ca 1'30"

à Luc Mata

Valse - La joyeuse

opus 204

2003

Francis Kleynjans

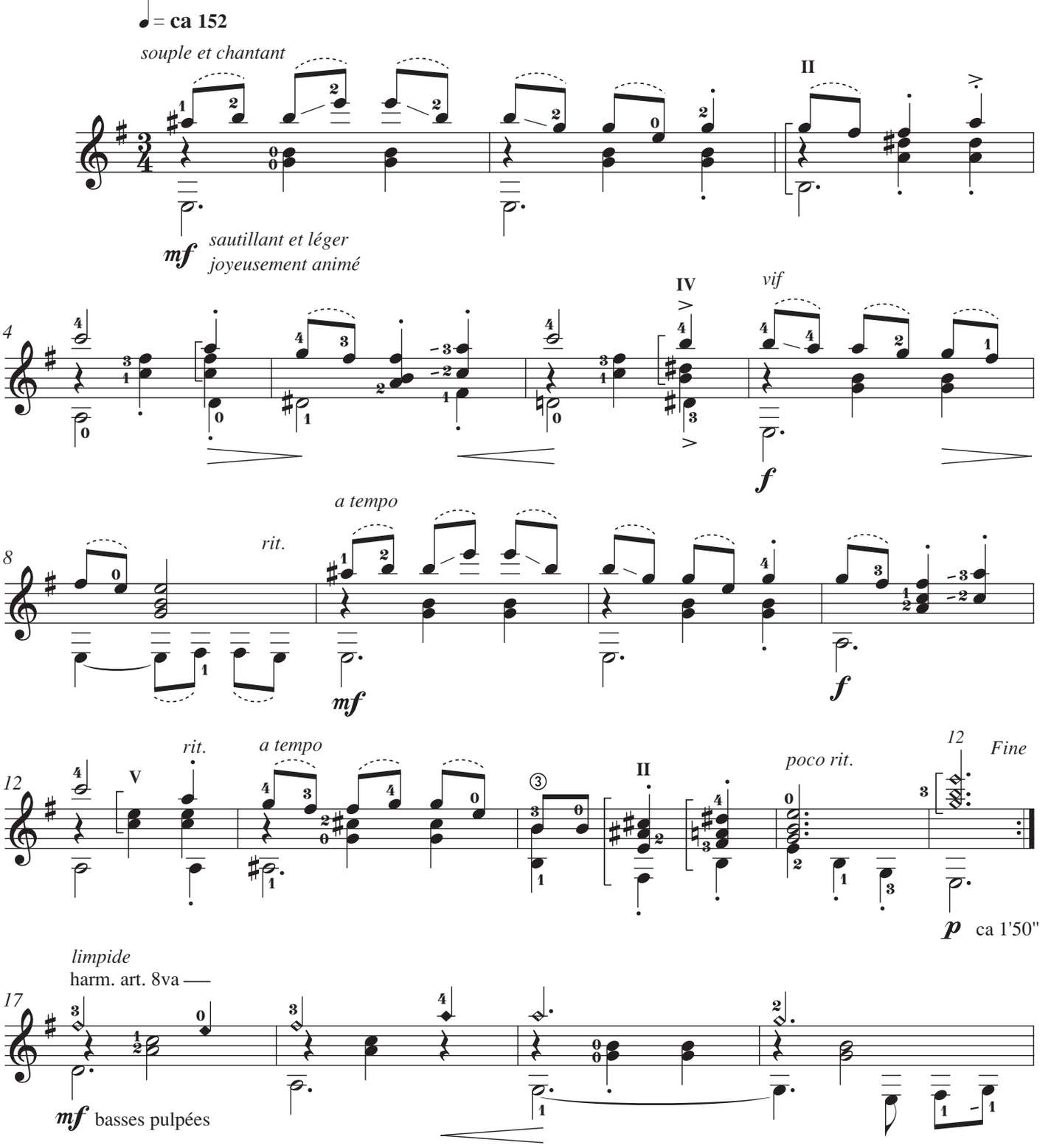

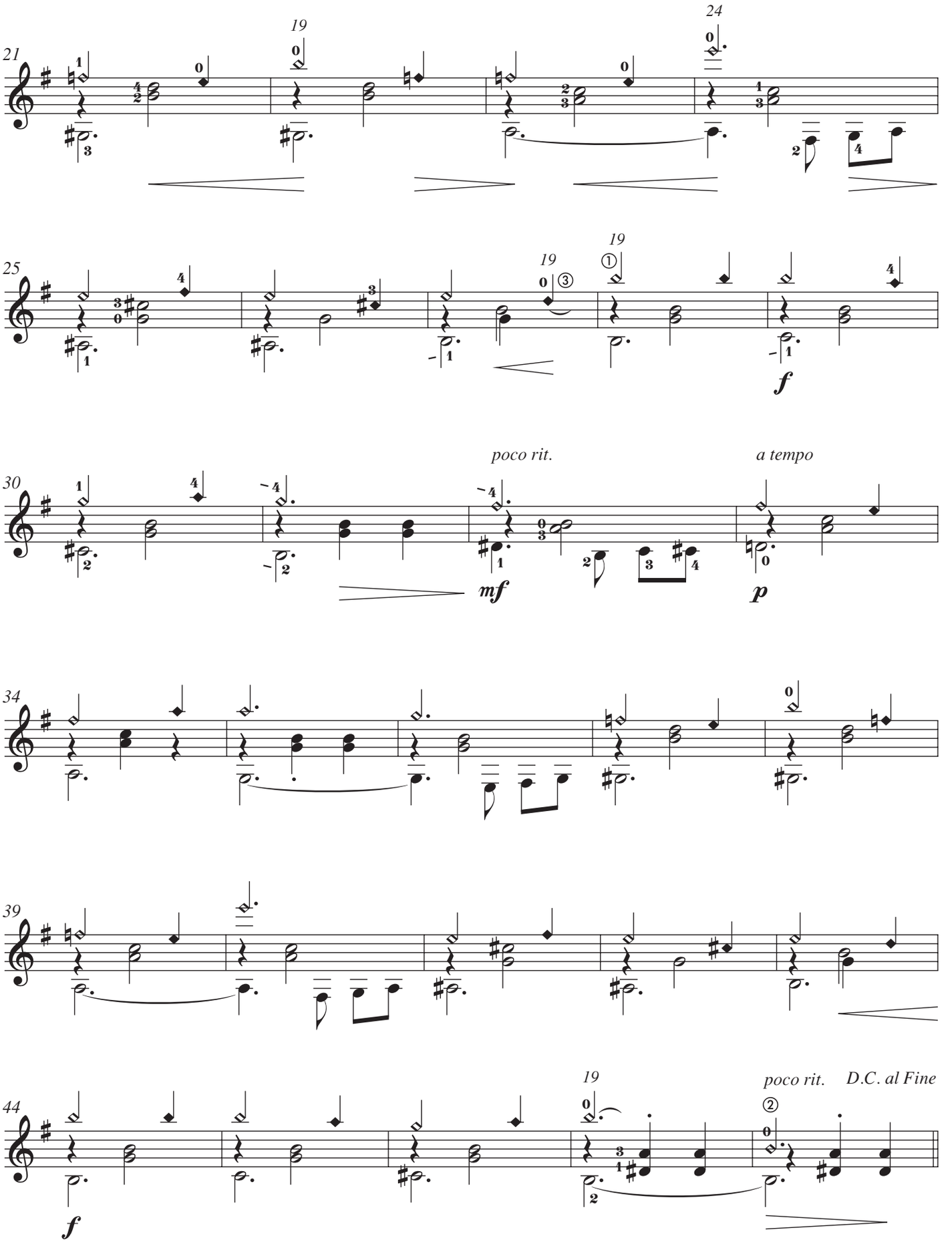
21
19
24
25
19
19
f
30
poco rit.
a tempo
mf
p
34
39
44
19
poco rit.
D.C. al Fine
f

à Marylise Florid

Valse - La nonchalante

opus 206

2004

Francis Kleynjans

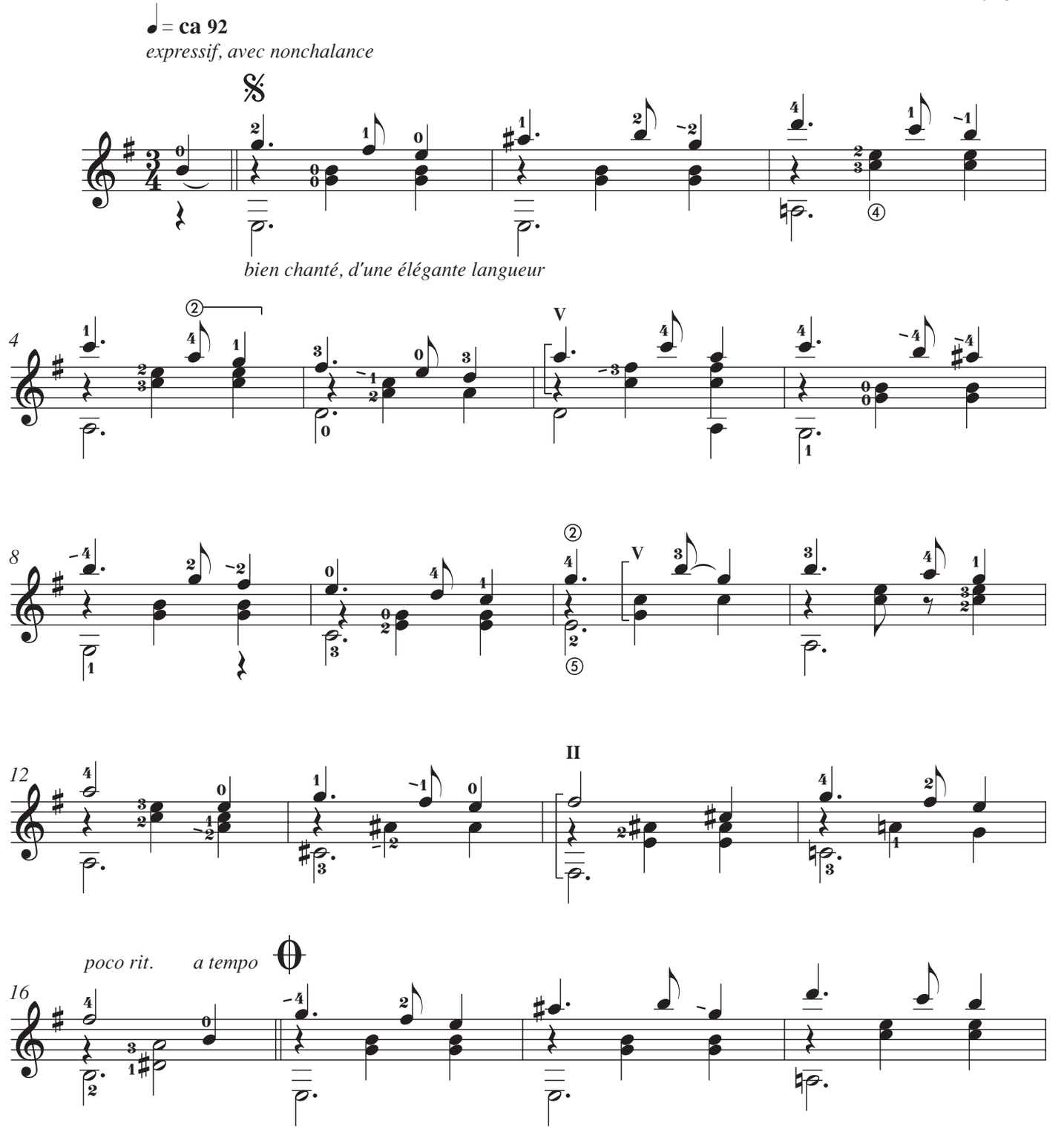

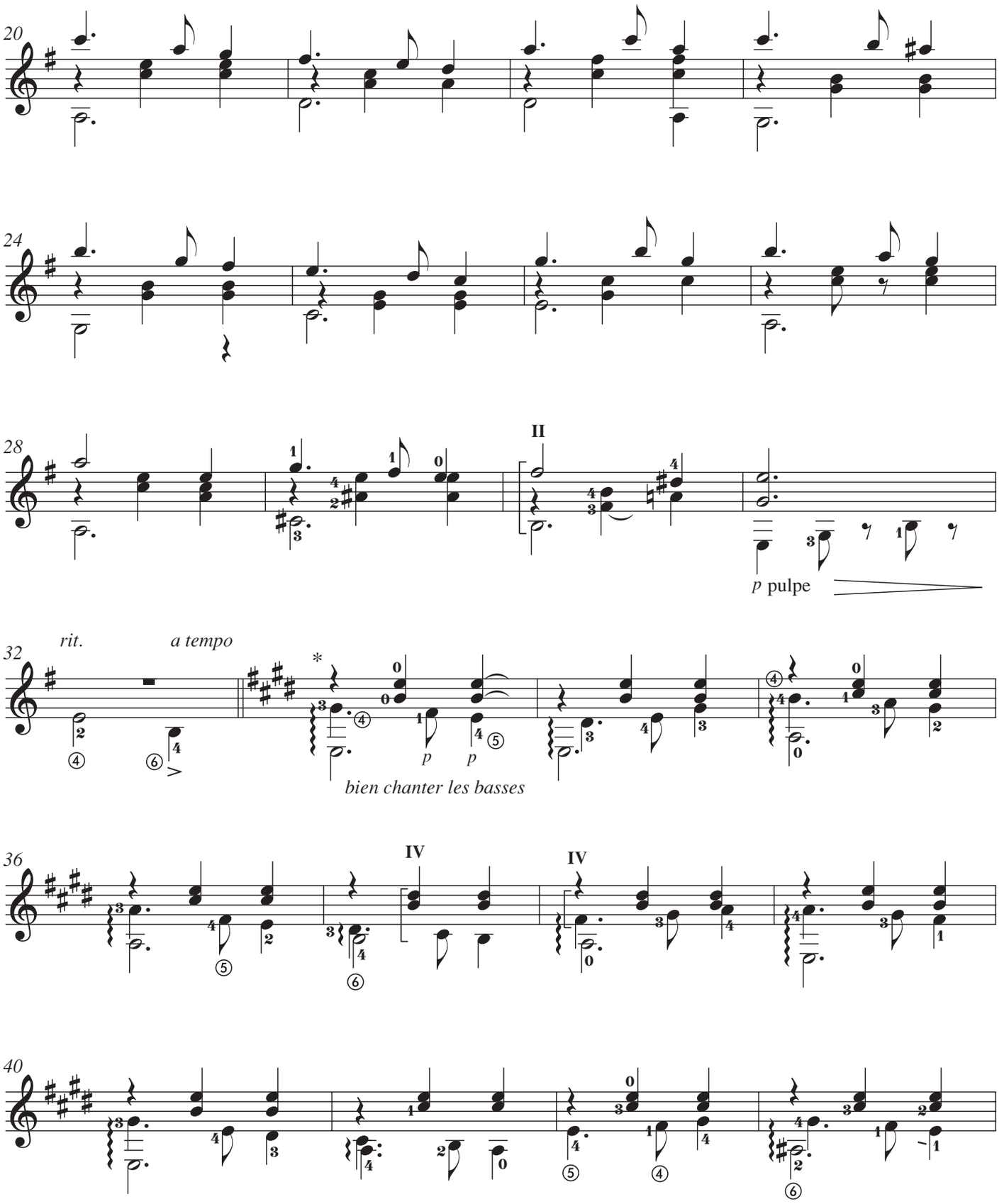

* Dans cette partie la 𝅗𝅥· est jouée avant la ♩·, mais cette dernière tombe juste sur le 1er temps, l'autre 𝅗𝅥· anticipe un peu le 1er temps et est jouée plus doux que la ♩· .

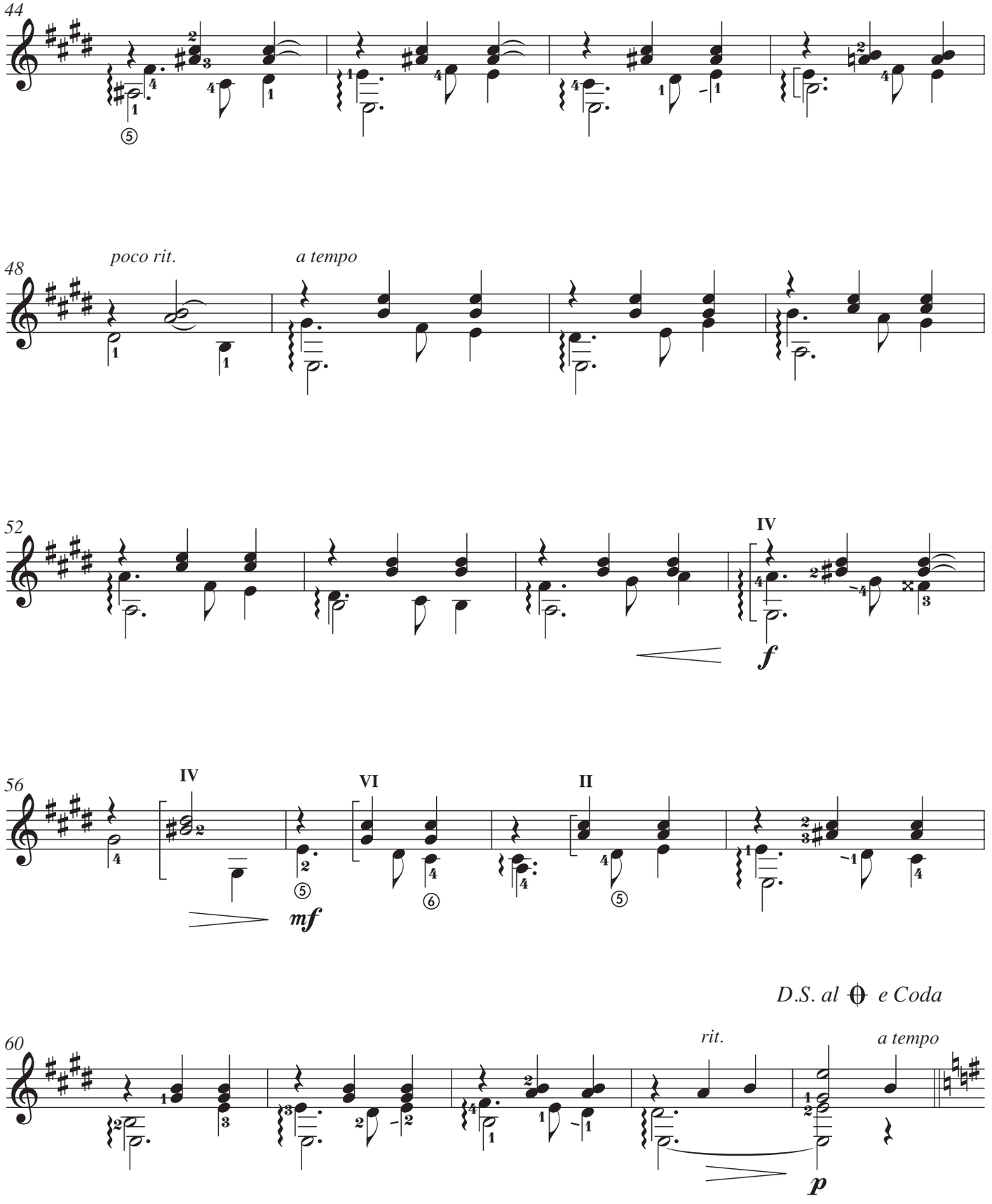
44
48
poco rit.
a tempo
52
IV
f
56
IV
VI
II
mf
D.S. al 𝄋 e Coda
60
rit.
a tempo
p

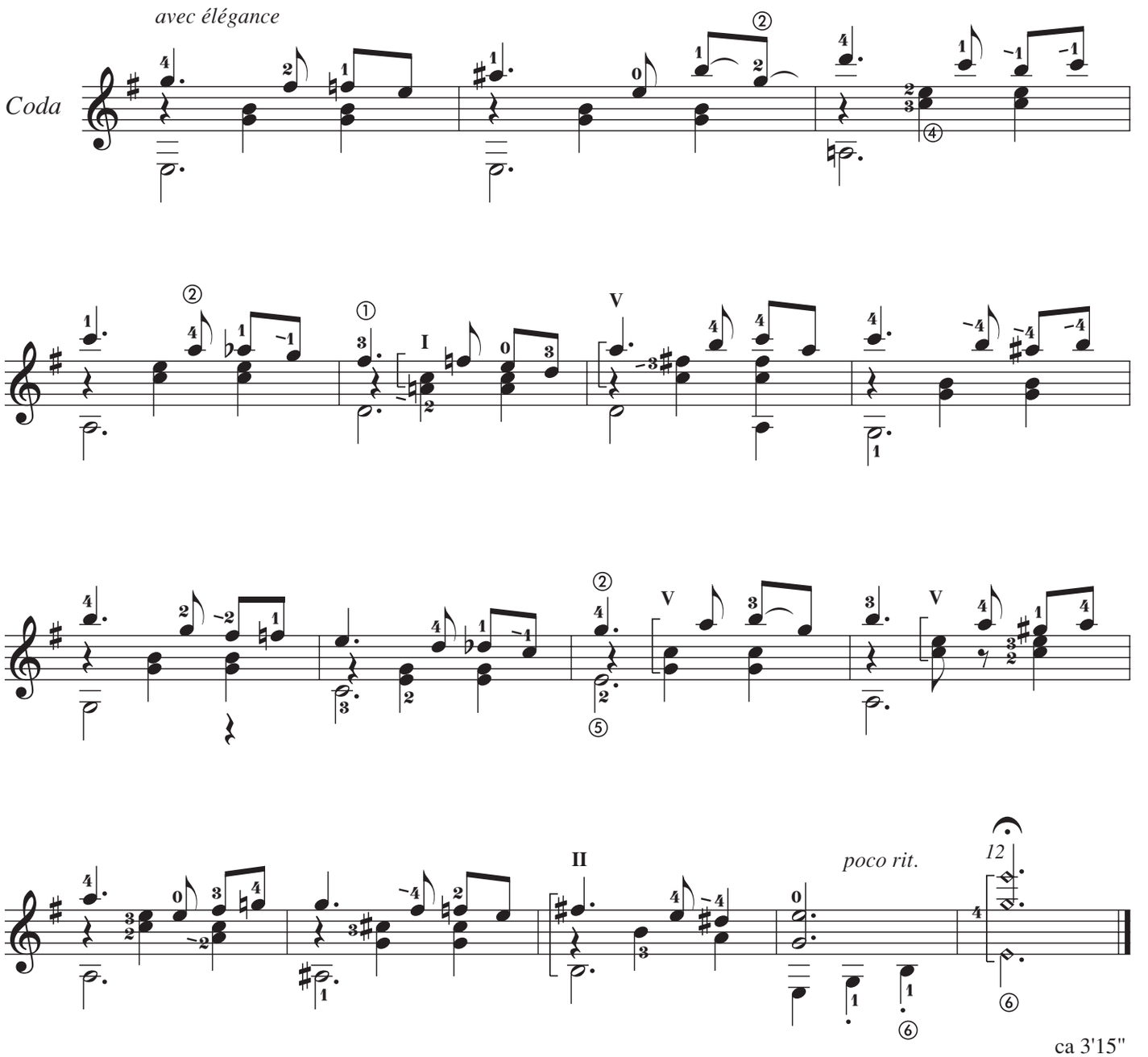

ca 3'15"

à Dominique Dimey

Valse en Mi mineur

opus 21, no 1

Francis Kleynjans

Modéré et expressif ♩ = **ca 100**

souplement chanté

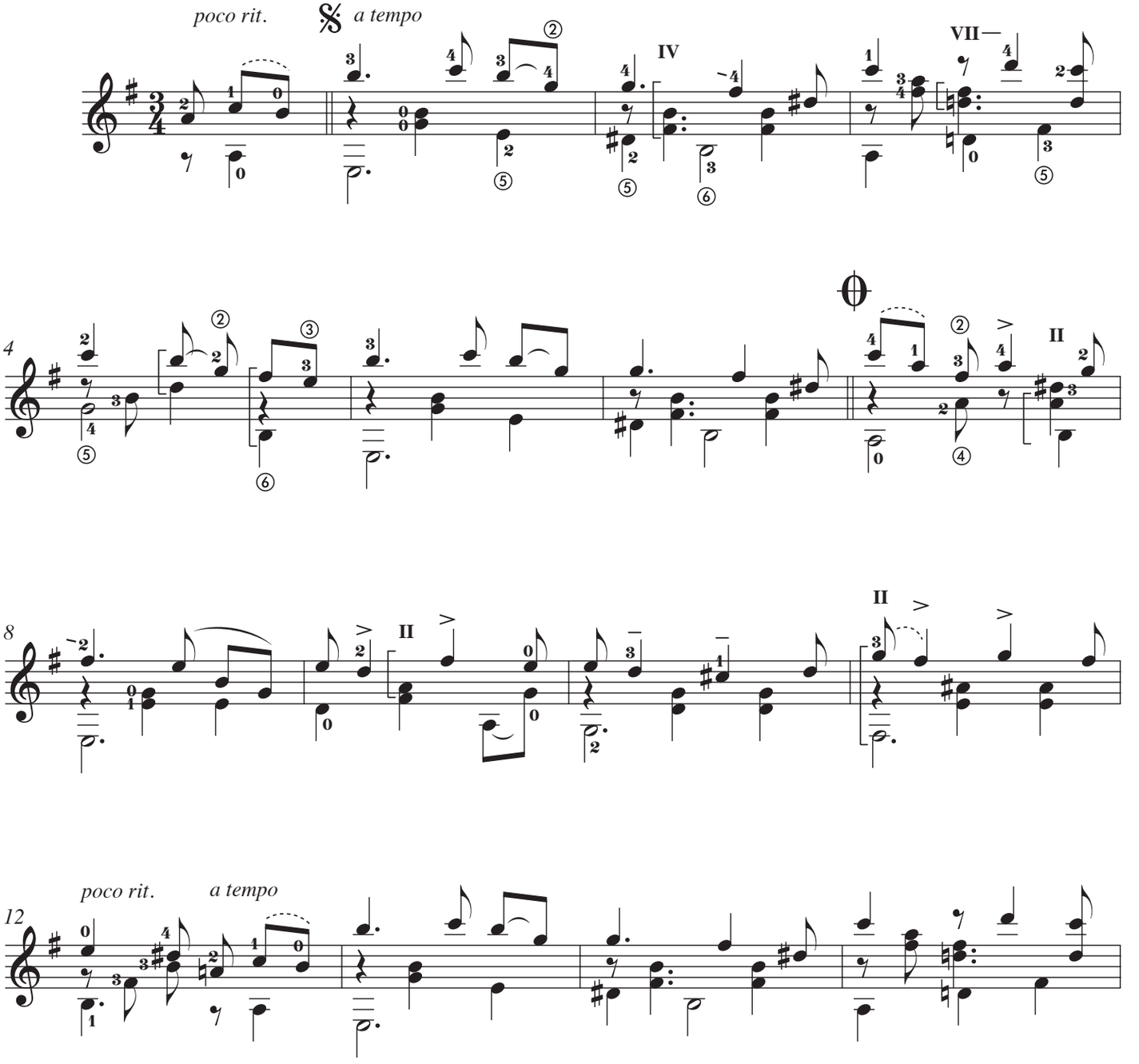

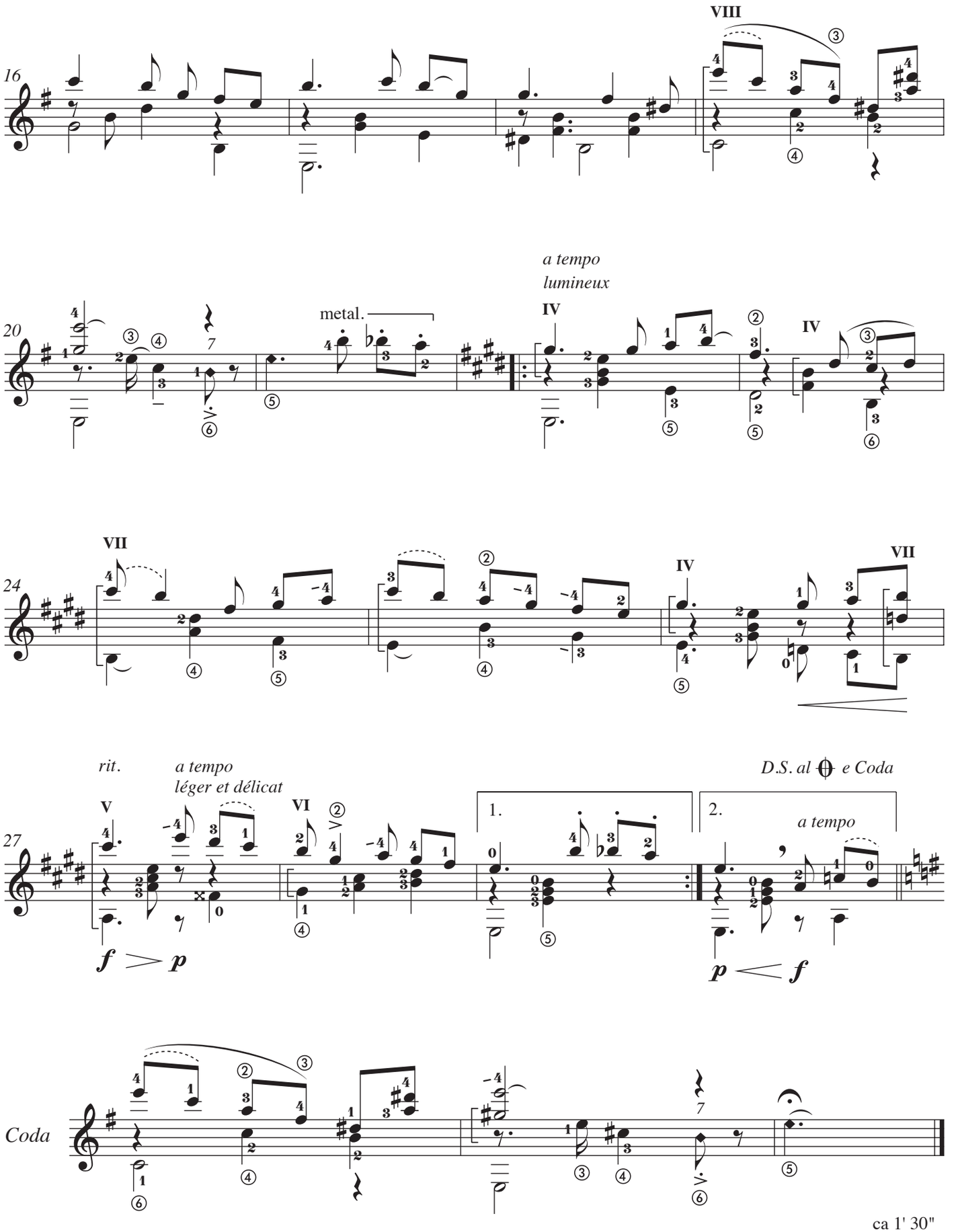
16
VIII
20
metal.
a tempo
lumineux
IV
IV
24
VII
IV
VII
rit.
a tempo
léger et délicat
V
VI
1.
2.
D.S. al ⊖ e Coda
a tempo
27
f > p
p < f
Coda

ca 1' 30"

à Myriam Mongas

Valse - La Sicilienne

opus 231

2006

Francis Kleynjans

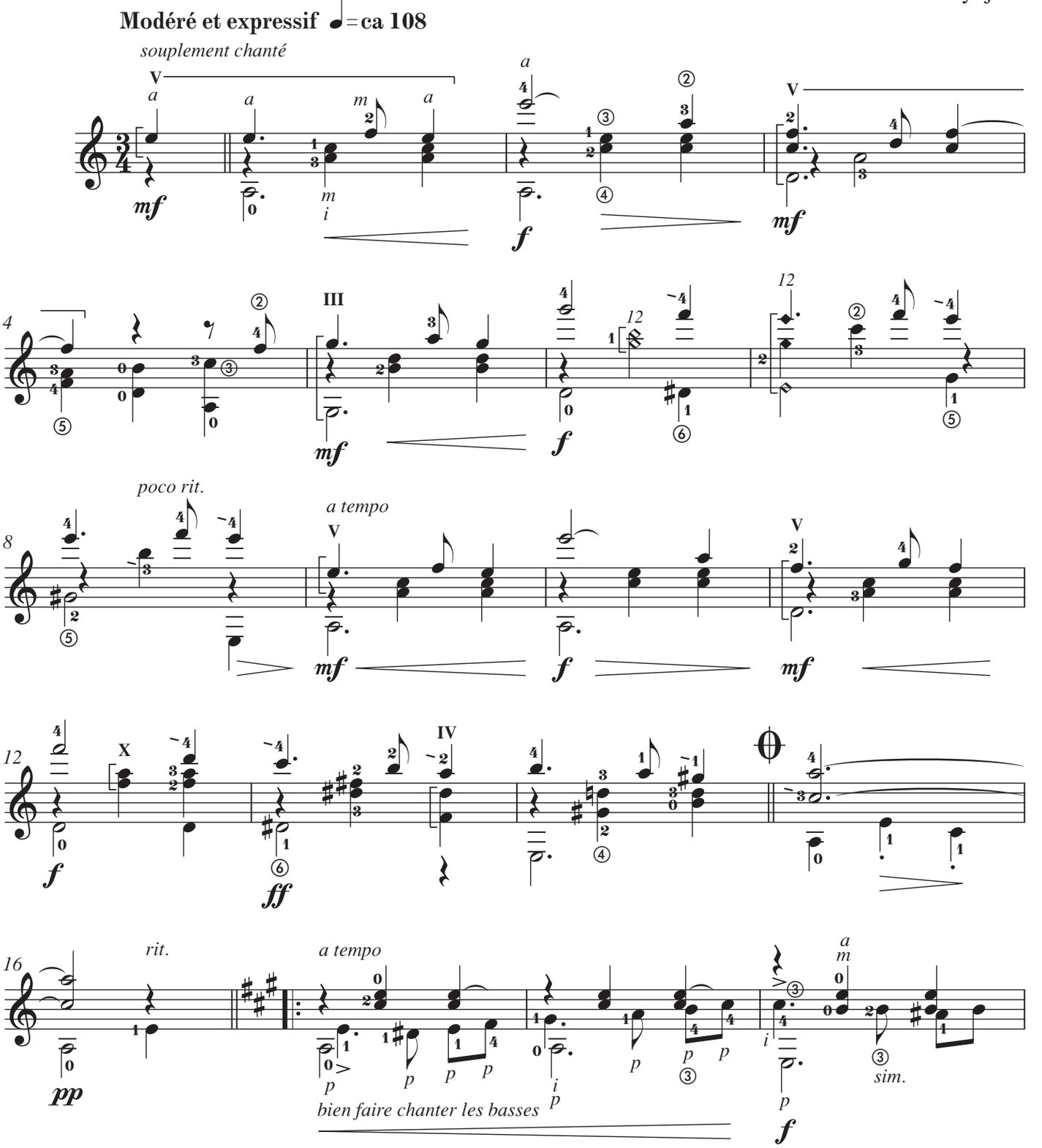

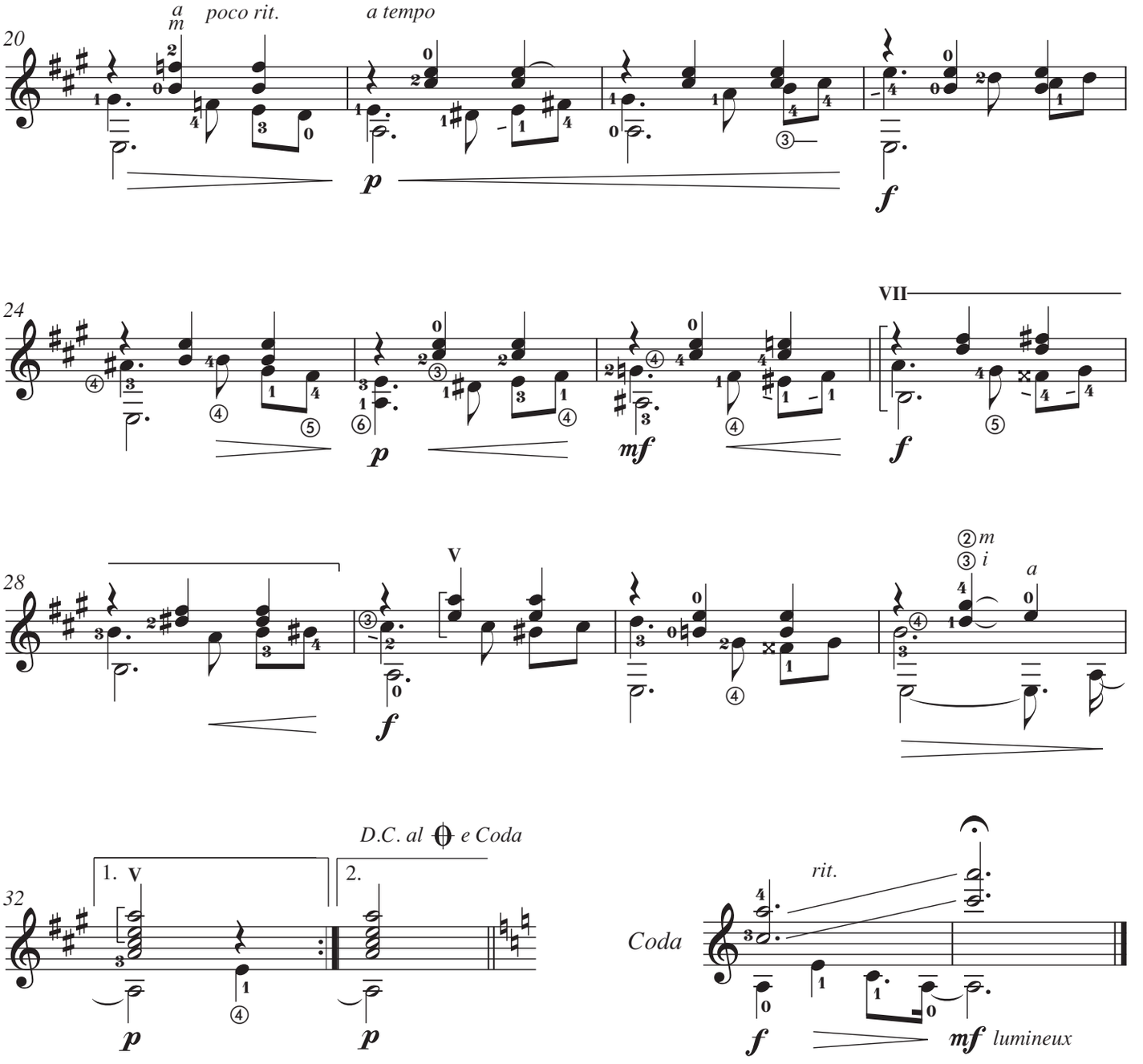
20
a
m
poco rit.
a tempo
p
f
24
VII
p
mf
f
28
V
f
m
i
a
32
D.C. al e Coda
1.
V
2.
p
p
Coda
rit.
f
mf
lumineux

ca 2'00

à Annie Maurel

Valse - La coquette

opus 232

2006

Francis Kleynjans

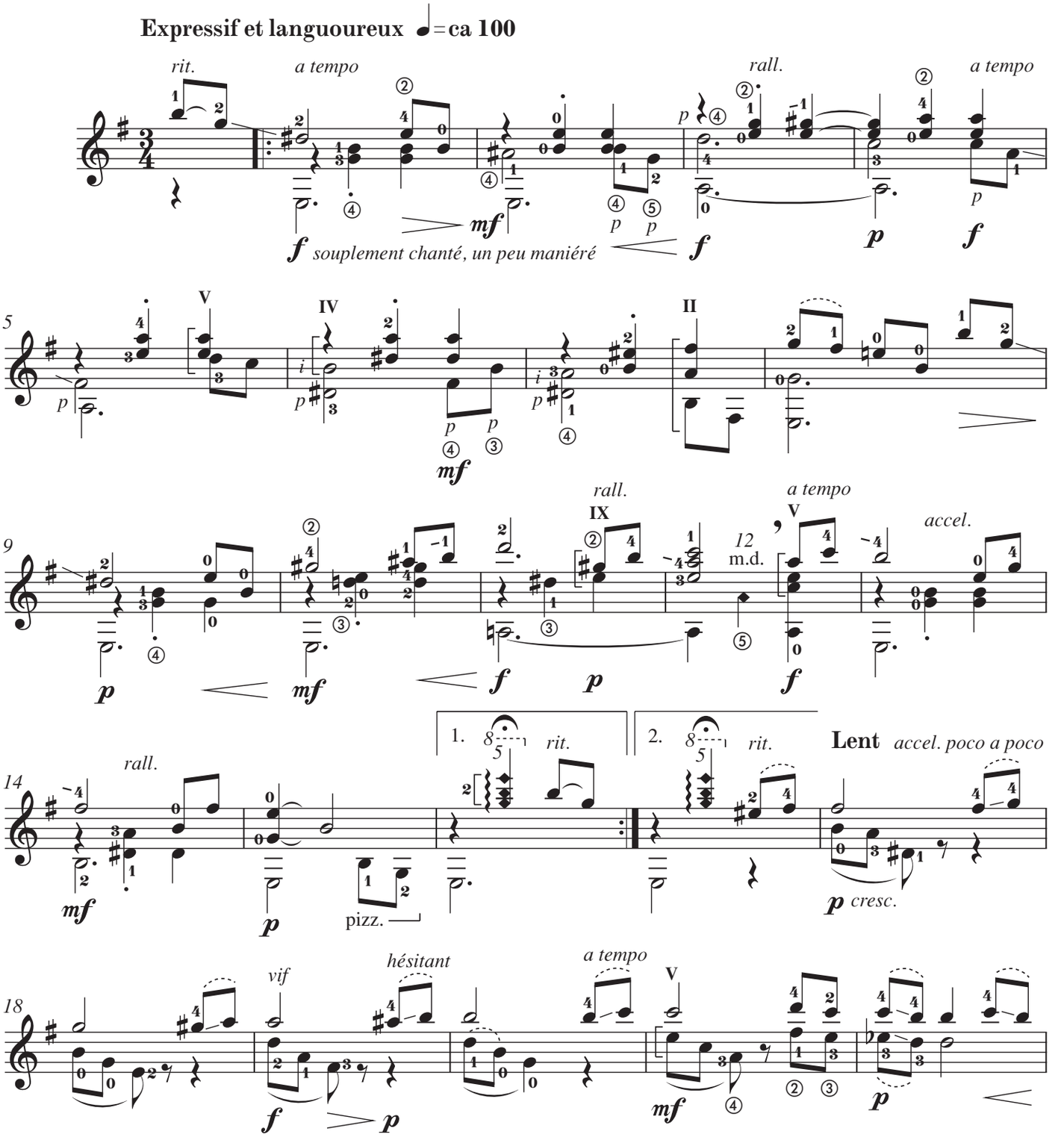

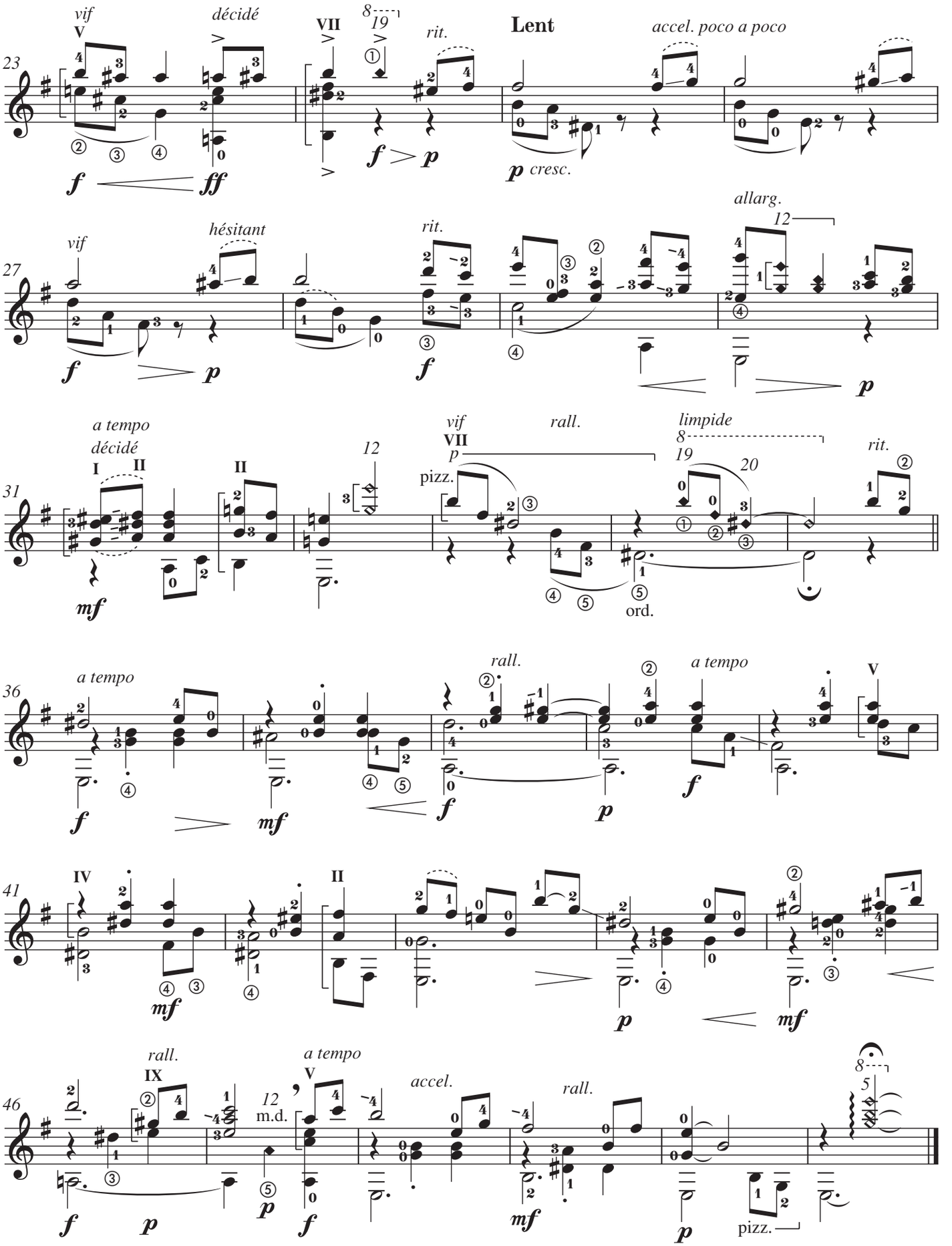
23
vif
V
décidé
VII
8
19
rit.
Lent
accel. poco a poco
f
ff
f
p
p cresc.
27
vif
hésitant
rit.
allarg.
12
f
p
f
p
31
a tempo
décidé
I
II
II
12
vif
VII
p
pizz.
rall.
limpide
8
19
20
rit.
mf
ord.
36
a tempo
rall.
a tempo
V
f
mf
f
p
f
41
IV
II
mf
p
mf
46
rall.
IX
a tempo
V
accel.
rall.
8
5
12
m.d.
pizz.

à Roman Viazovskiy

Roman's habanera no 2

opus 233

2006

Francis Kleynjans

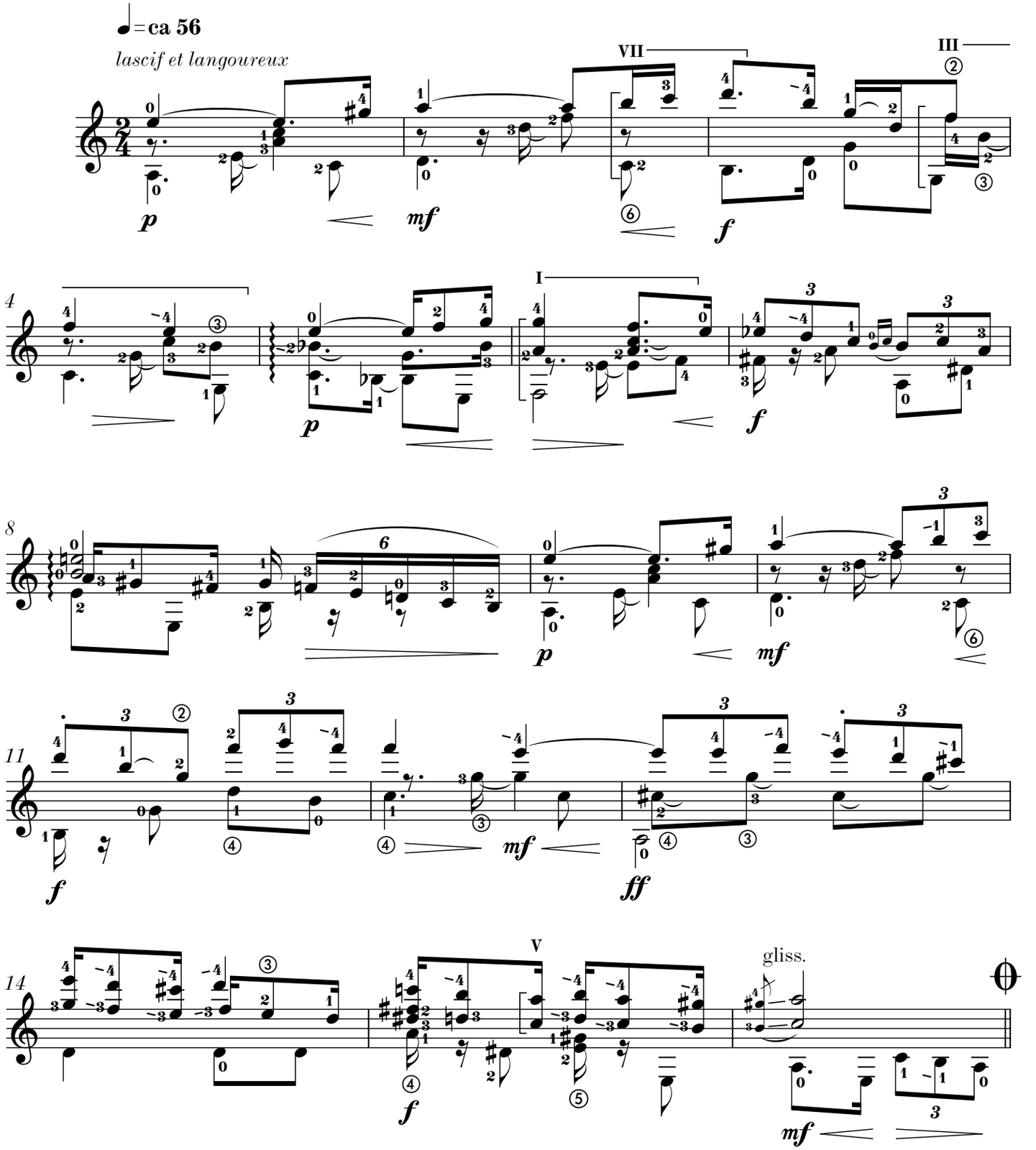

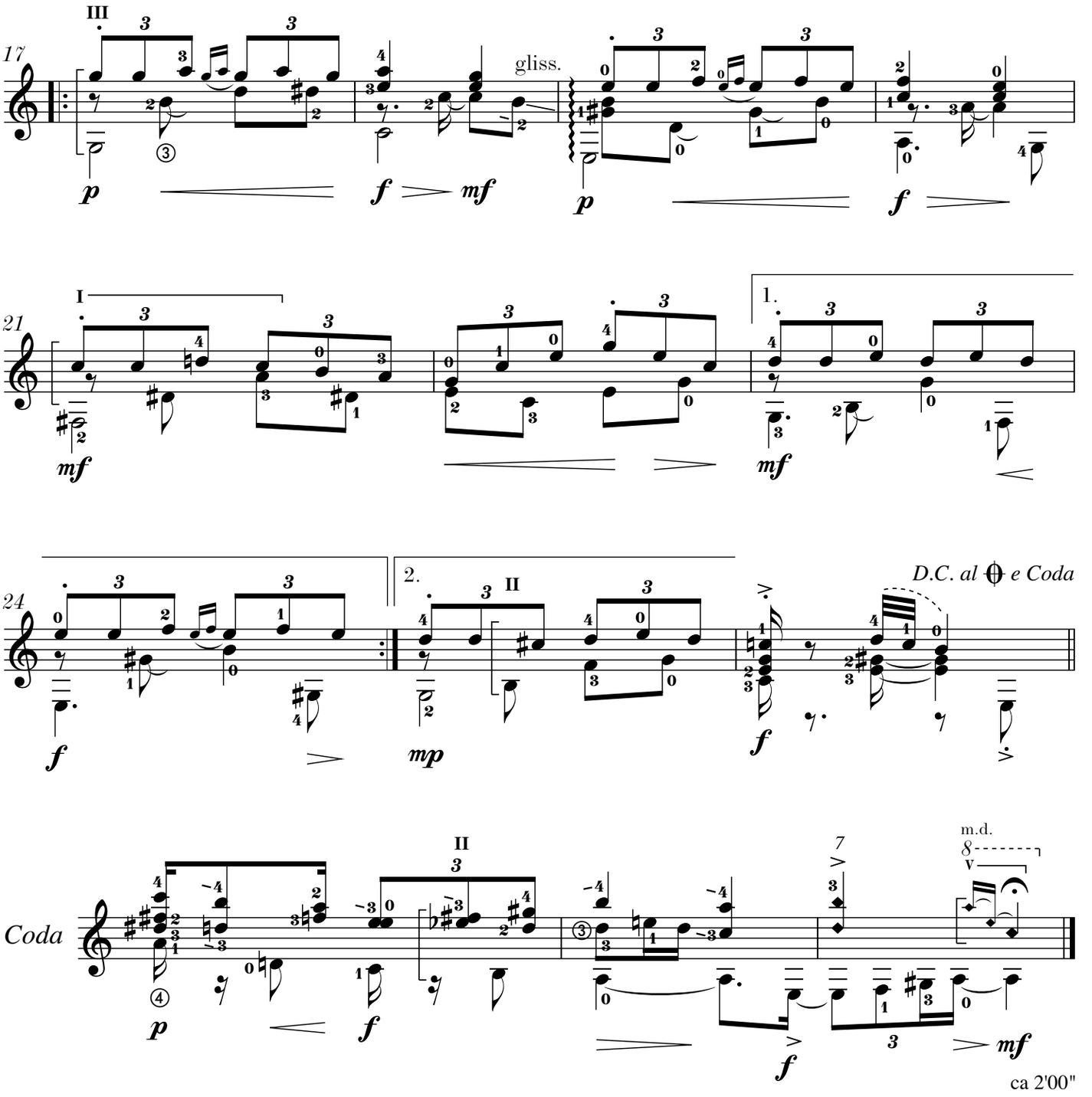
17
III
gliss.
p
f
mf
21
I
1.
24
2.
II
D.C. al ⊕ e Coda
Coda
m.d.
ca 2'00"

à Martine et Christian Knutsen

Le canelet

Mazurka
opus 235
2007

Francis Kleynjans

♩ = **ca 92**

moëlleux, sucré et croustillant comme un…

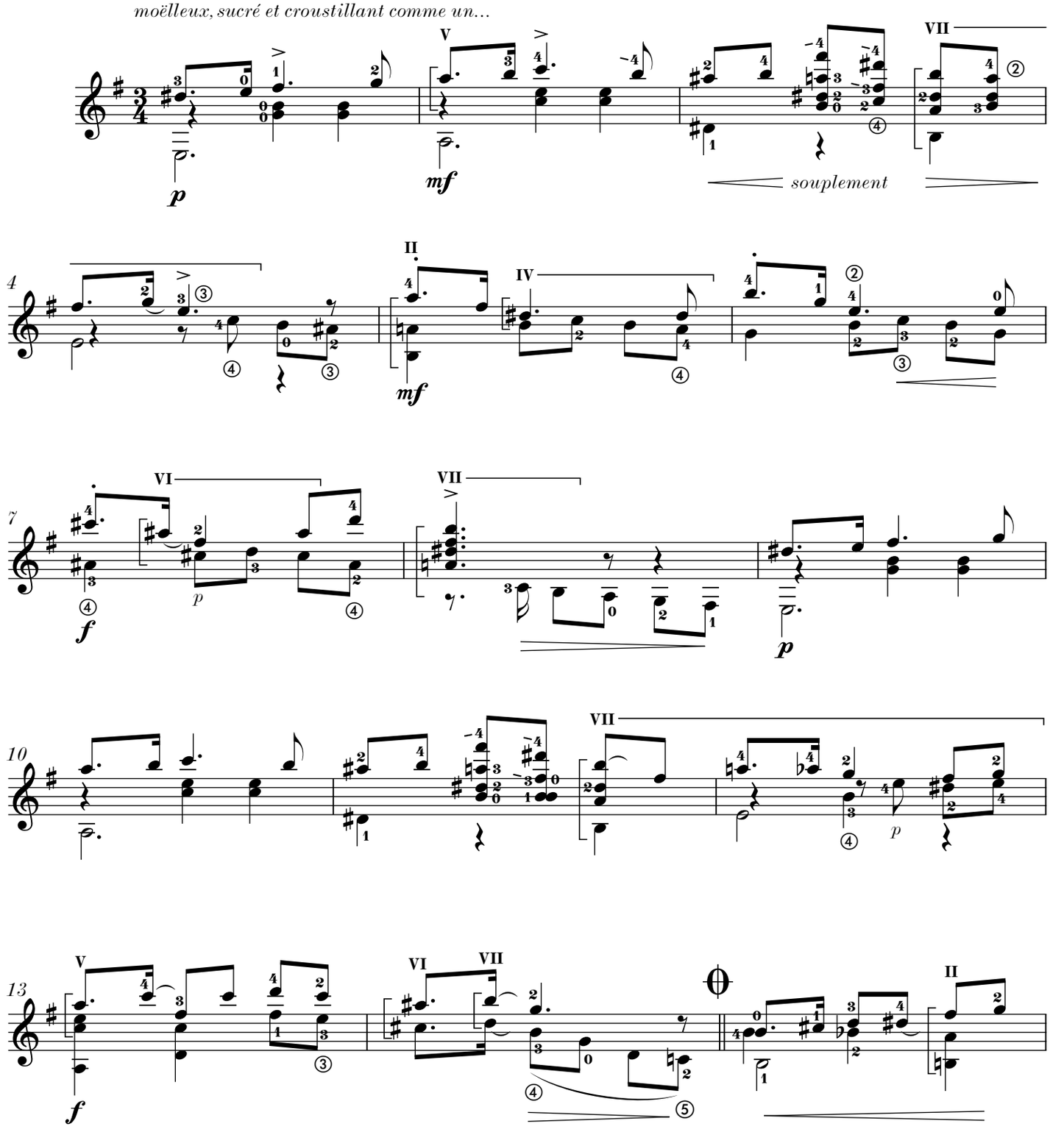

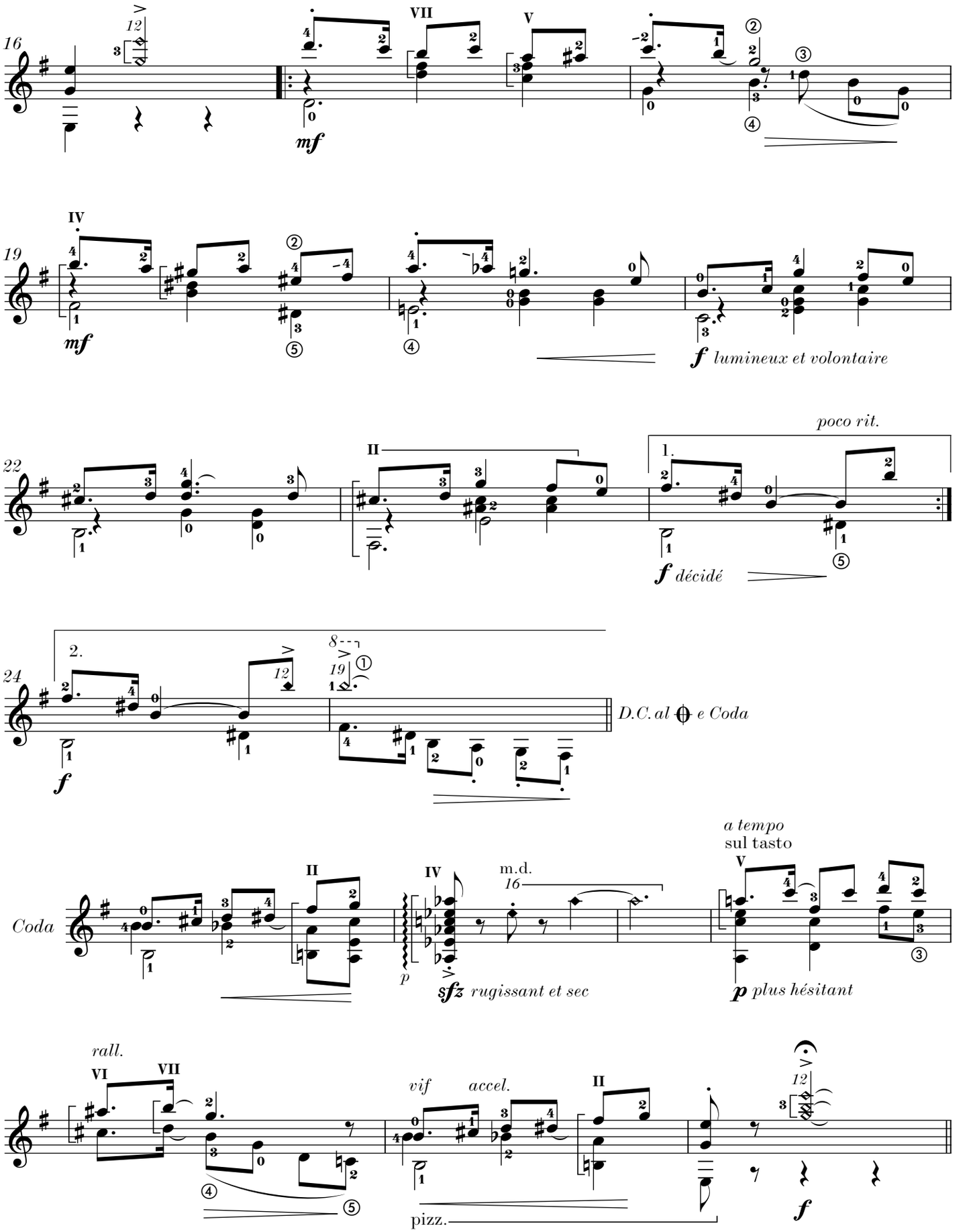
16
12
VII
V
mf
19
IV
mf
f lumineux et volontaire
22
II
poco rit.
1.
f décidé
24
2.
12
8
19
D.C. al ⊖ e Coda
f
Coda
II
IV
m.d.
16
p
sfz rugissant et sec
a tempo
sul tasto
V
p plus hésitant
rall.
VI
VII
vif
accel.
II
pizz.
12
f

ca 2'

à mon ami Ernesto Longa

La milonga de l'ami Longa

op. 237

2007

Francis Kleynjans

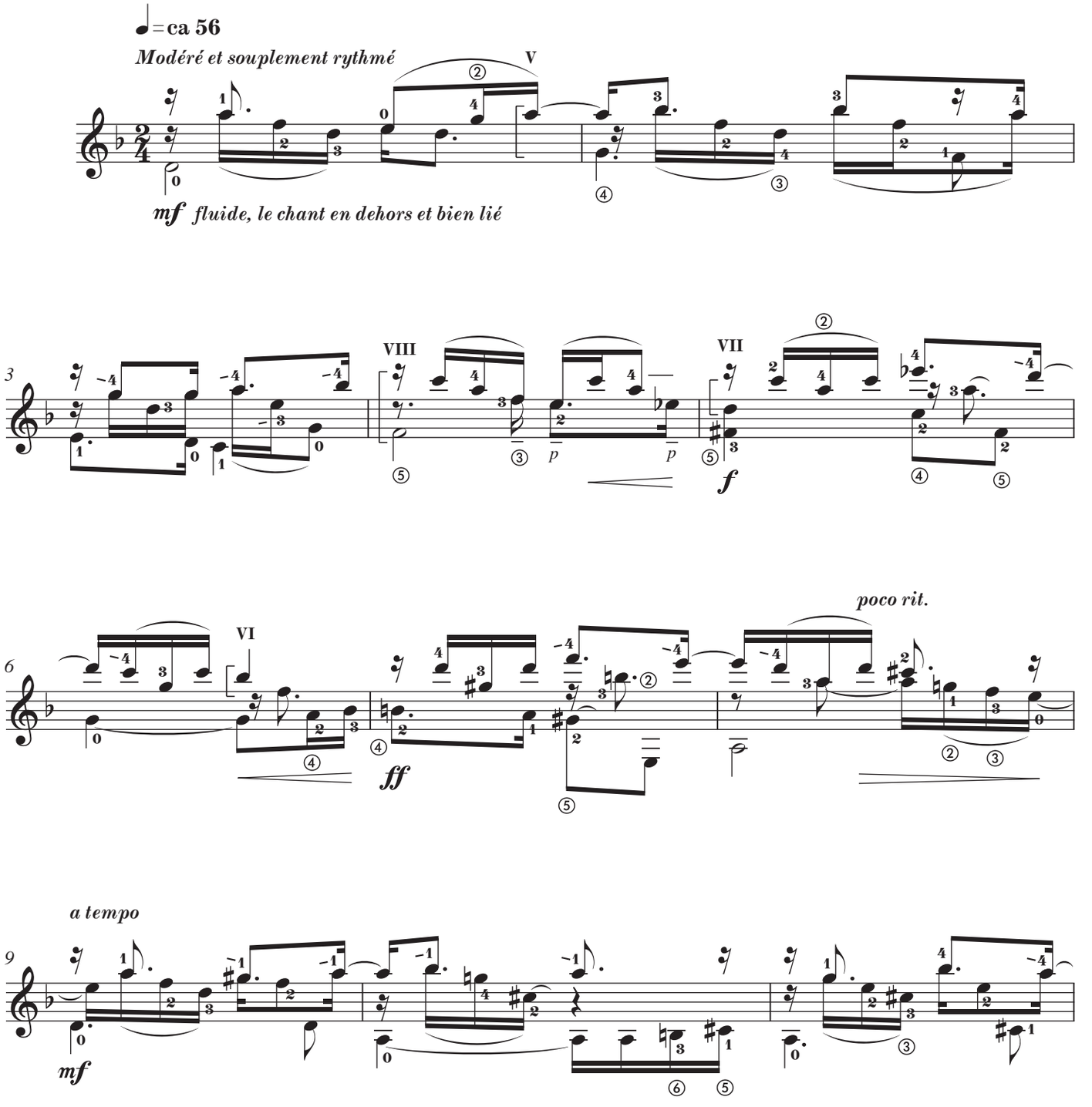

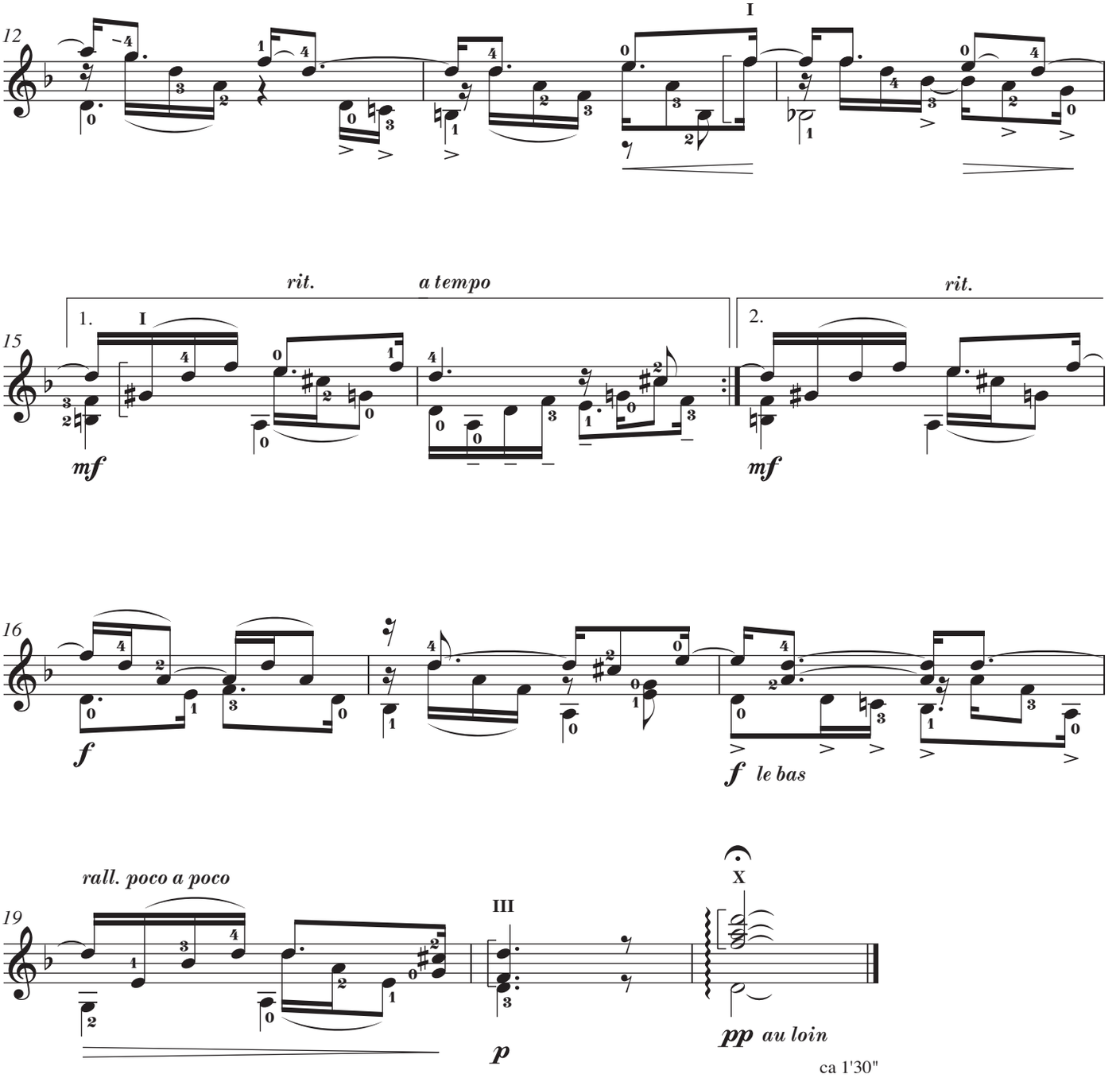
12
I
15
rit.
a tempo
1.
I
mf
2.
rit.
mf
16
f
f le bas
19
rall. poco a poco
III
p
X
pp au loin
ca 1'30"

à David Russell

Mouvement obsédant

opus 239
2007

Francis Kleynjans

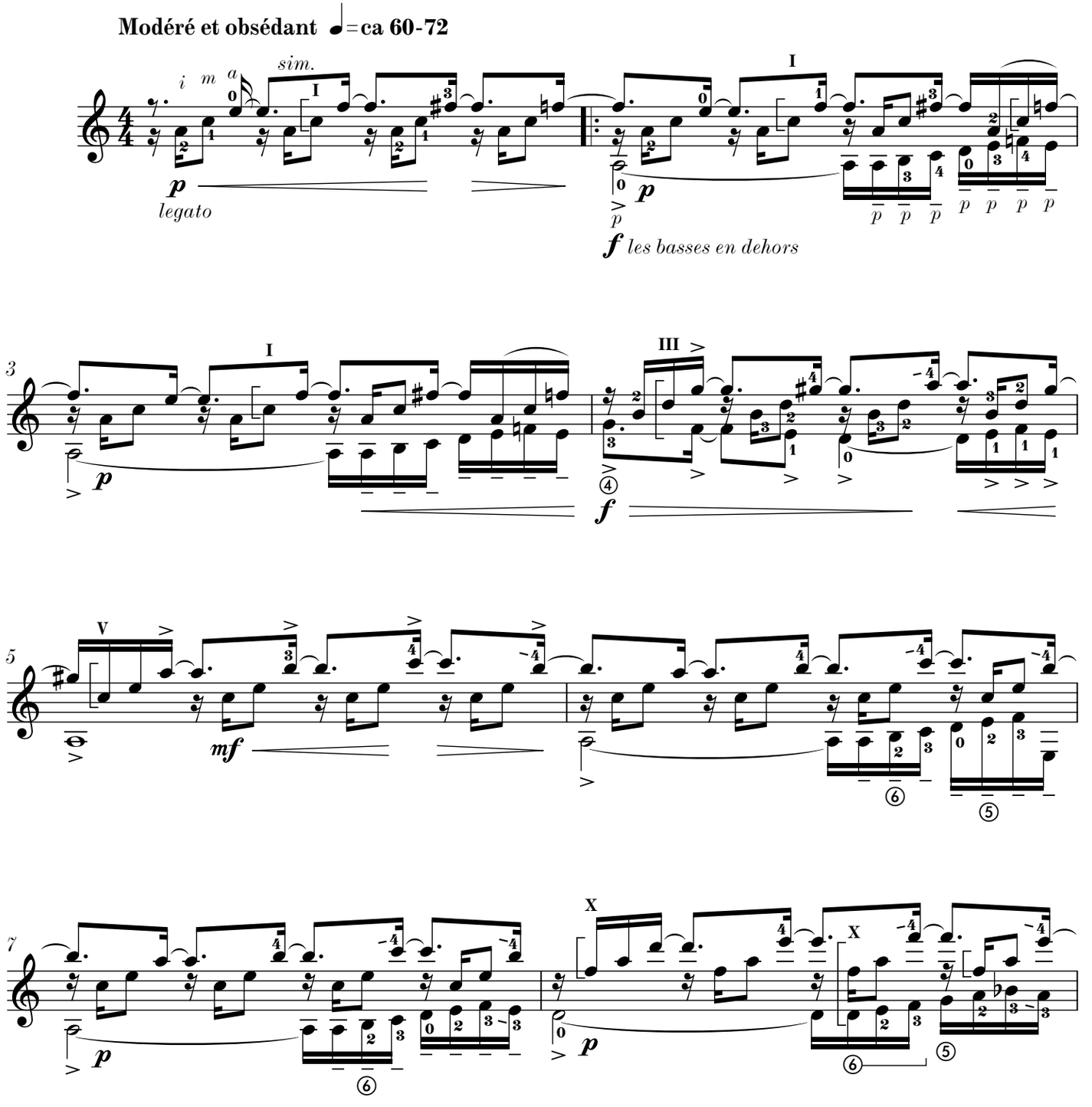

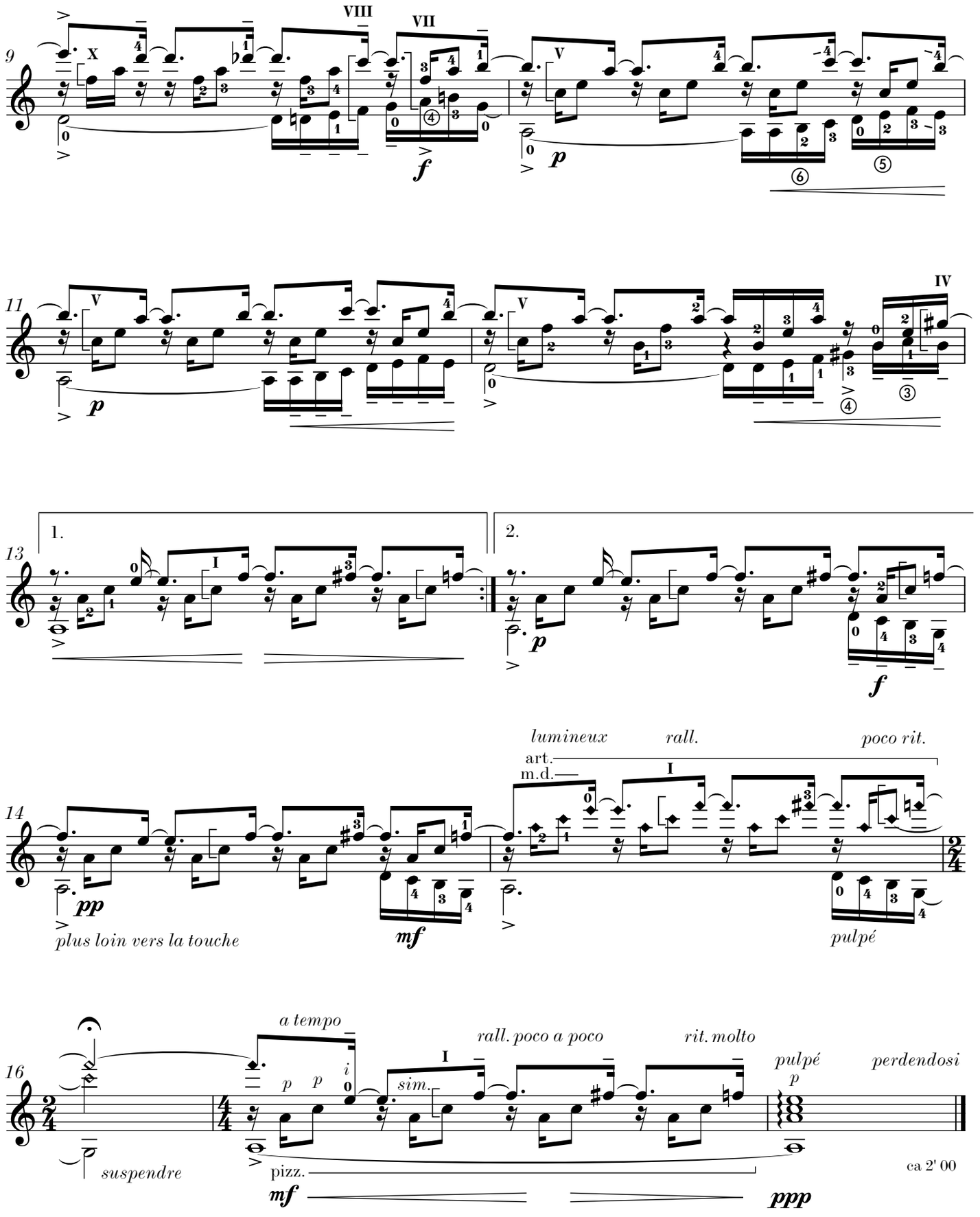
9
11
13
1.
2.
14
lumineux
rall.
poco rit.
art.
m.d.
plus loin vers la touche
pulpé
16
a tempo
rall. poco a poco
rit. molto
sim.
pulpé
perdendosi
suspendre
pizz.
ca 2' 00

à Elke

Mélancolie

opus 241

Francis Kleynjans

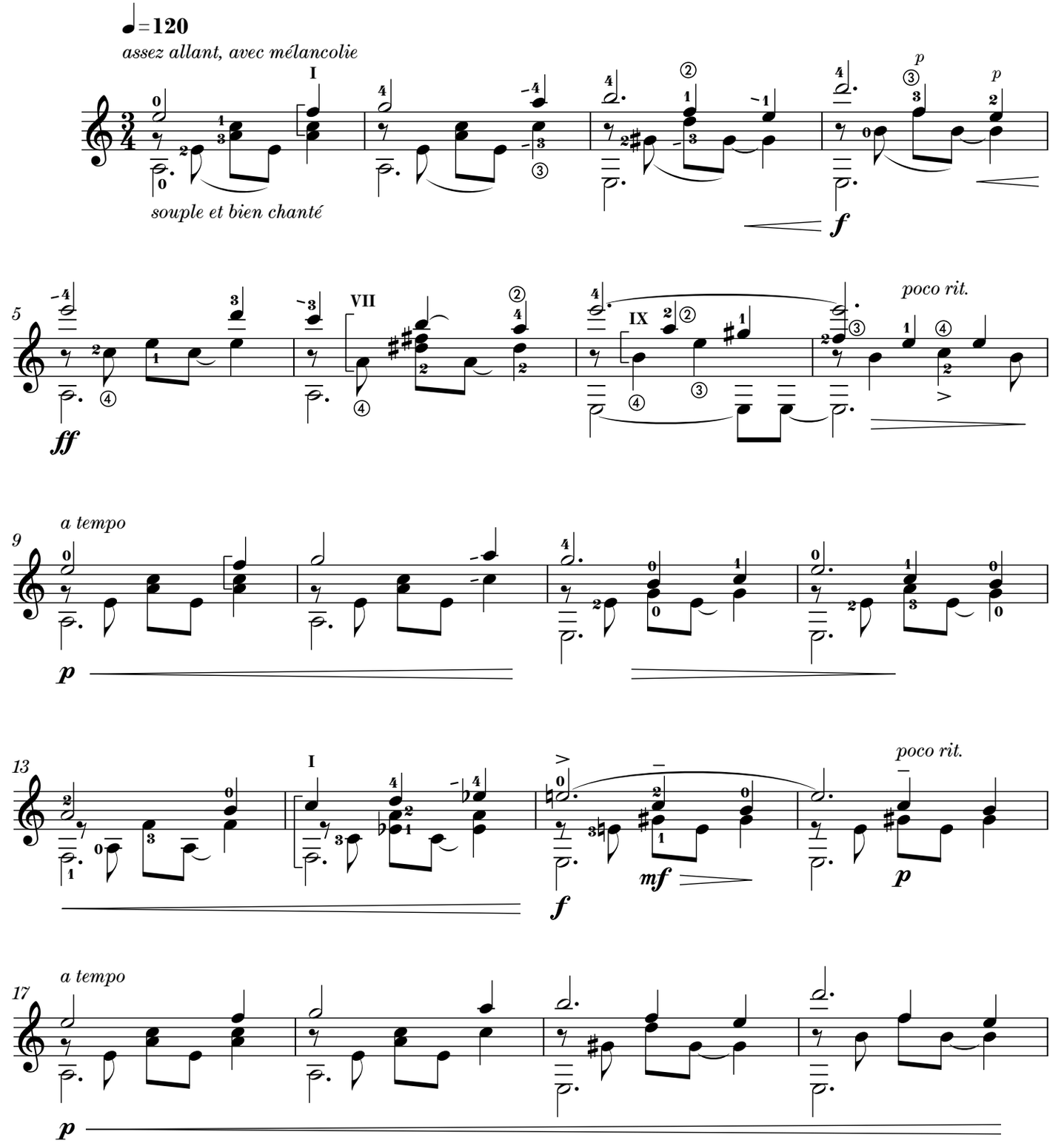

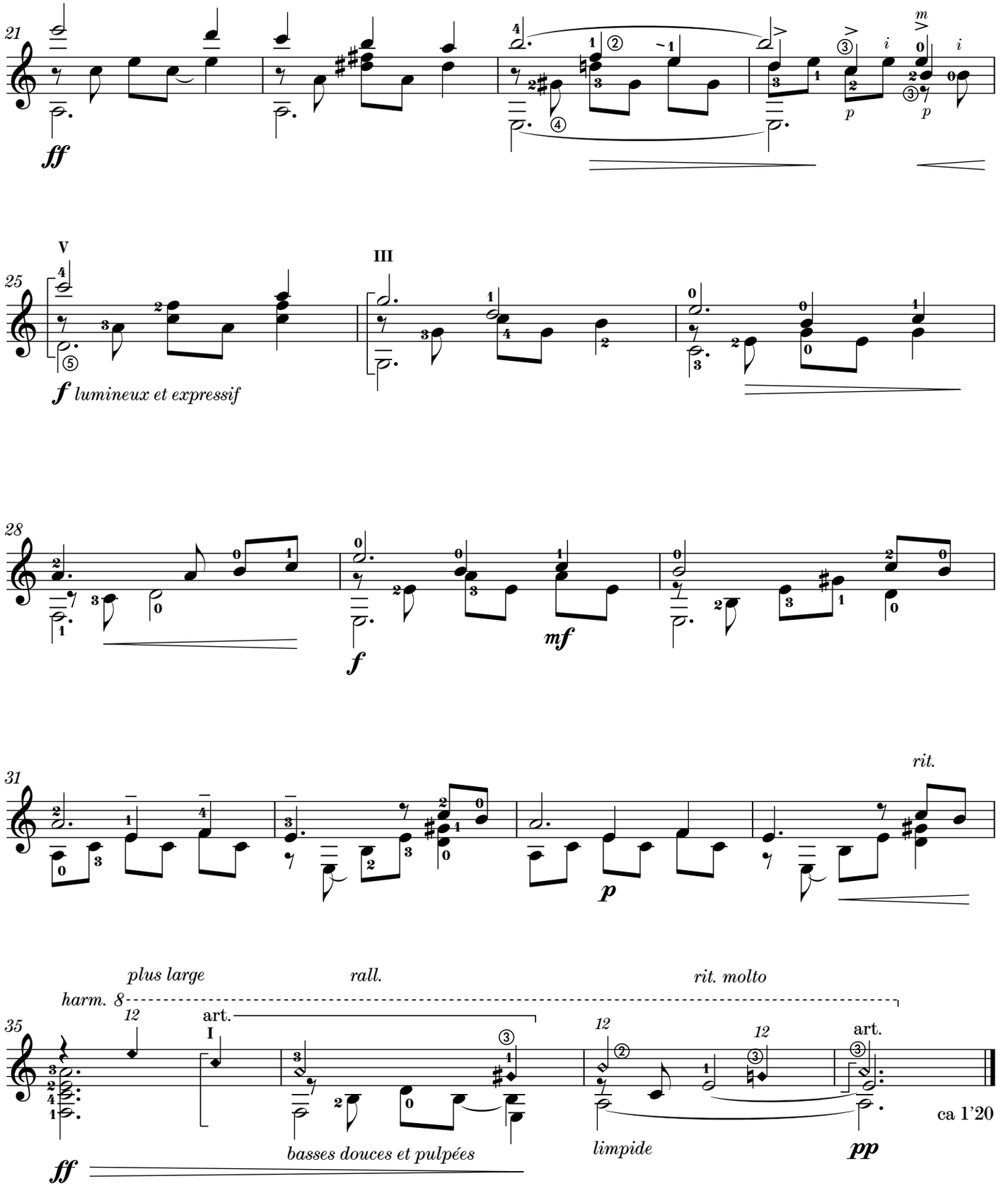
21
ff
m
i
p
25
V
III
f lumineux et expressif
28
f
mf
31
rit.
p
35
plus large
rall.
rit. molto
harm. 8
12
art.
I
basses douces et pulpées
limpide
pp
ca 1'20

à Roman Viazovskiy

Roman's habanera no 3

opus 244

2008

Francis Kleynjans

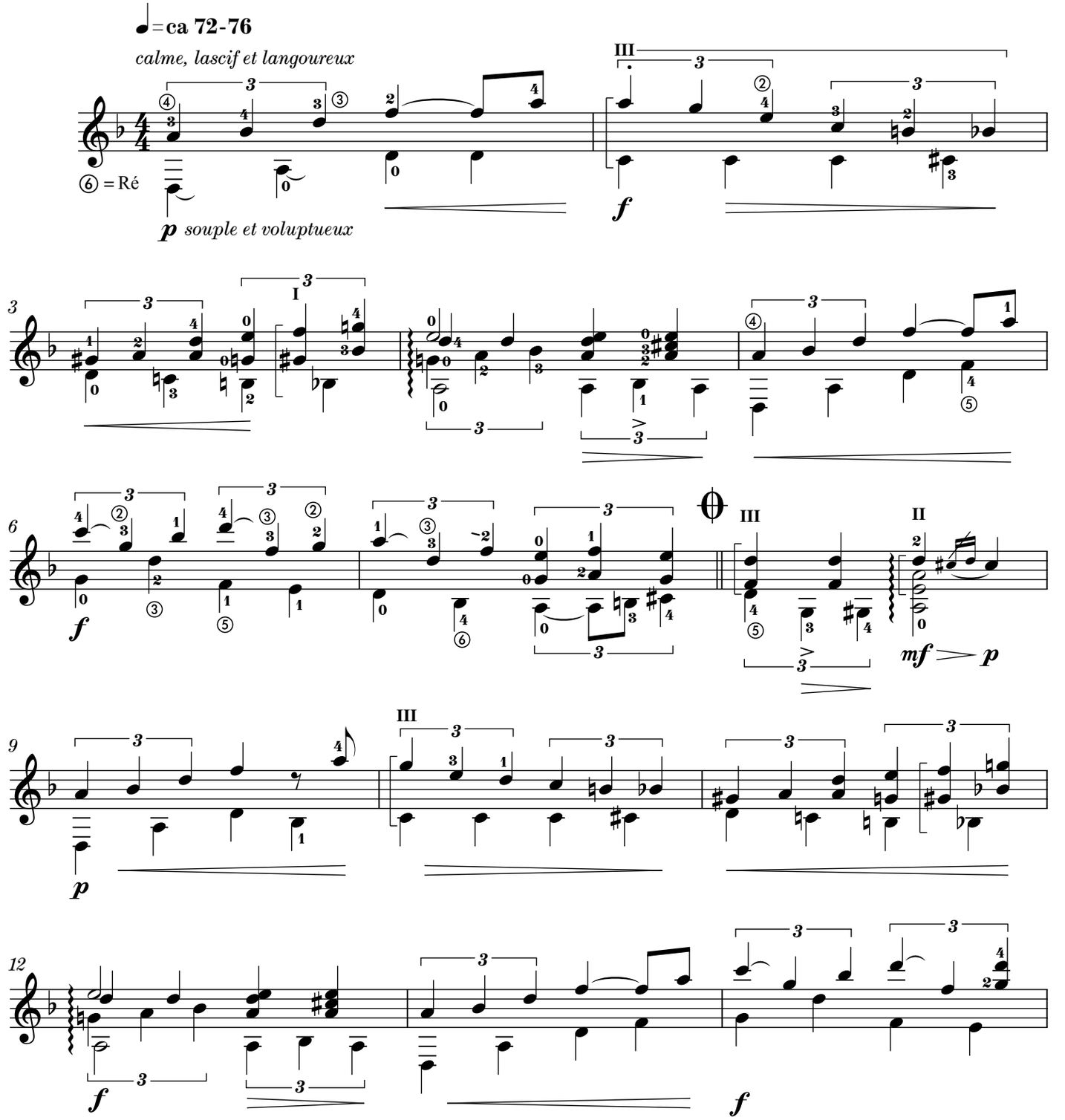

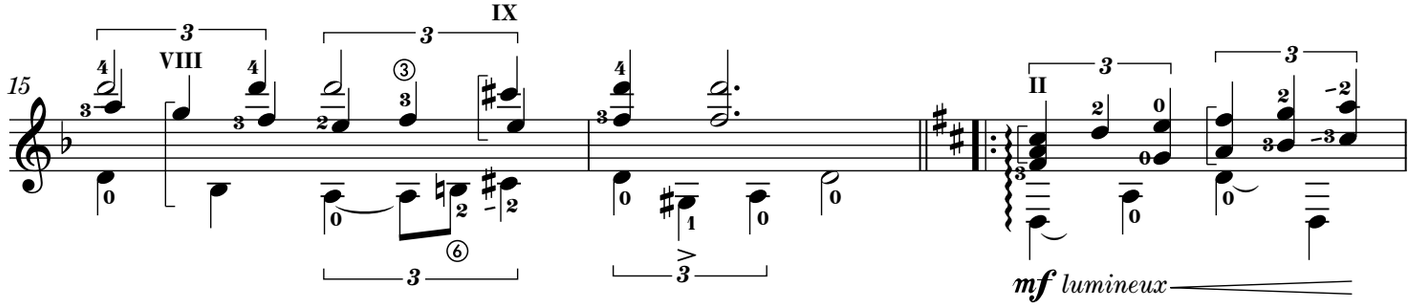
15
VIII
IX
II
mf lumineux

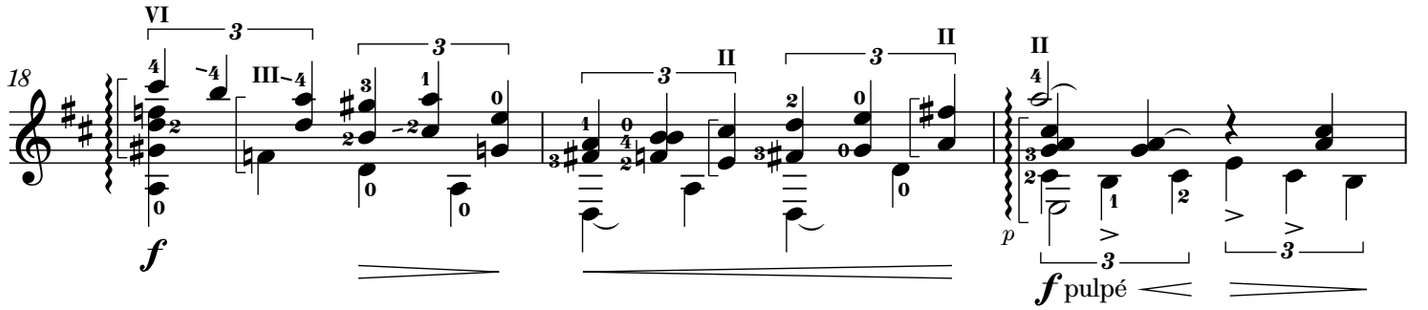
18
VI
III
II
II
II
f
p
f pulpé

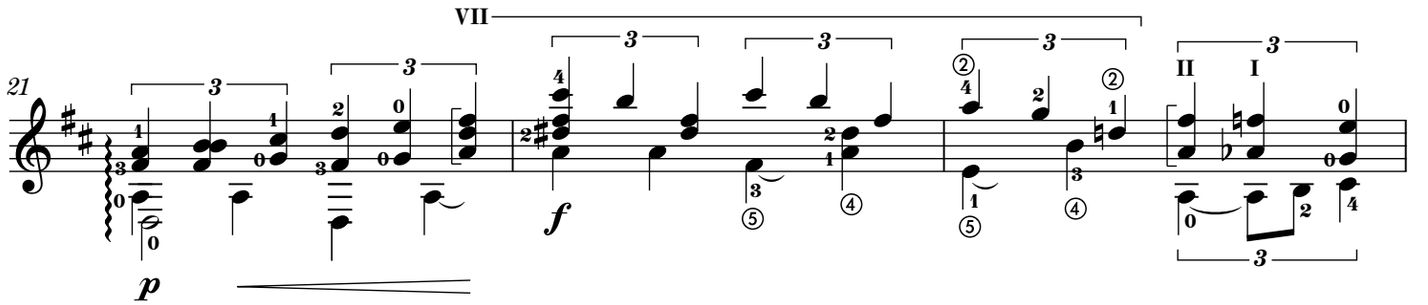
21
VII
II
I
p
f

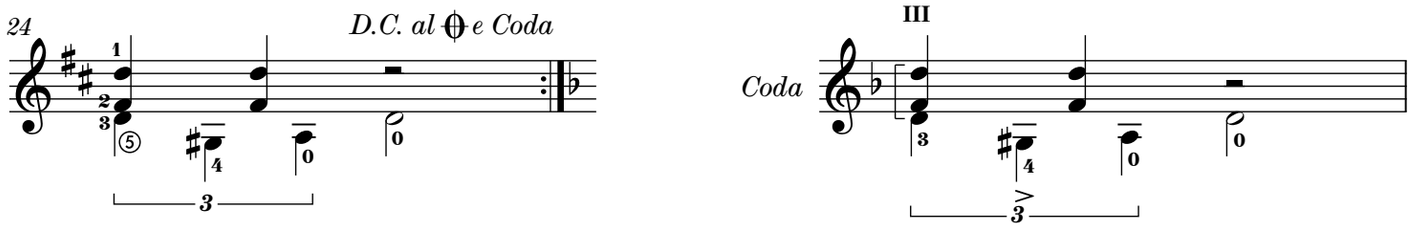
24
D.C. al e Coda
III
Coda

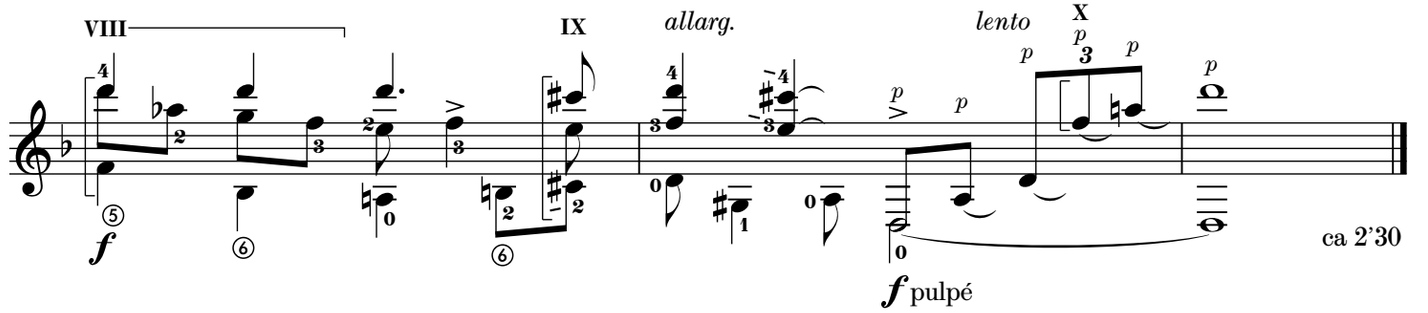
VIII
IX
allarg.
lento
X
f
f pulpé
ca 2'30

à Alain Fouquet

Passacaille triste

opus 246

Francis Kleynjans

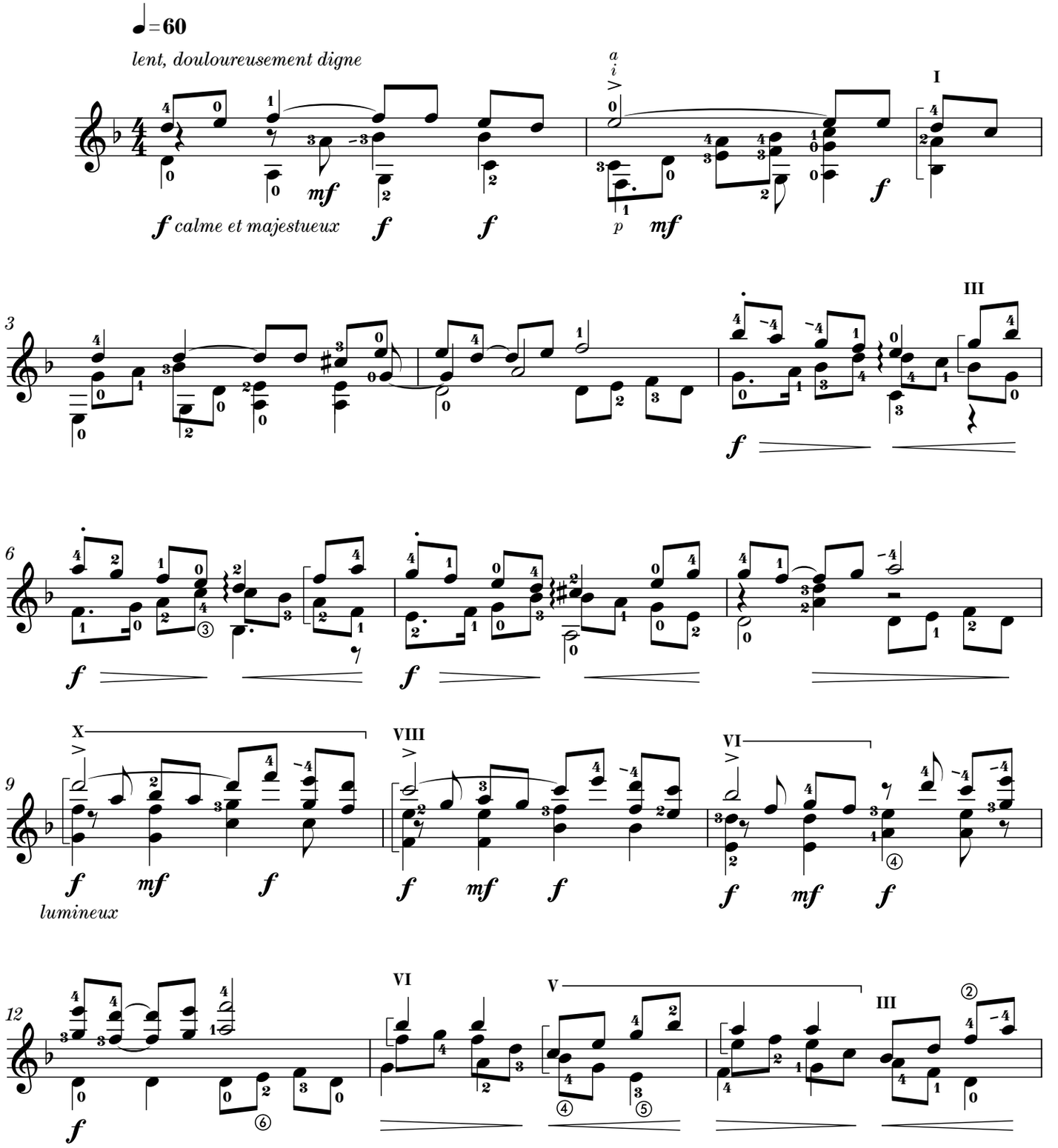

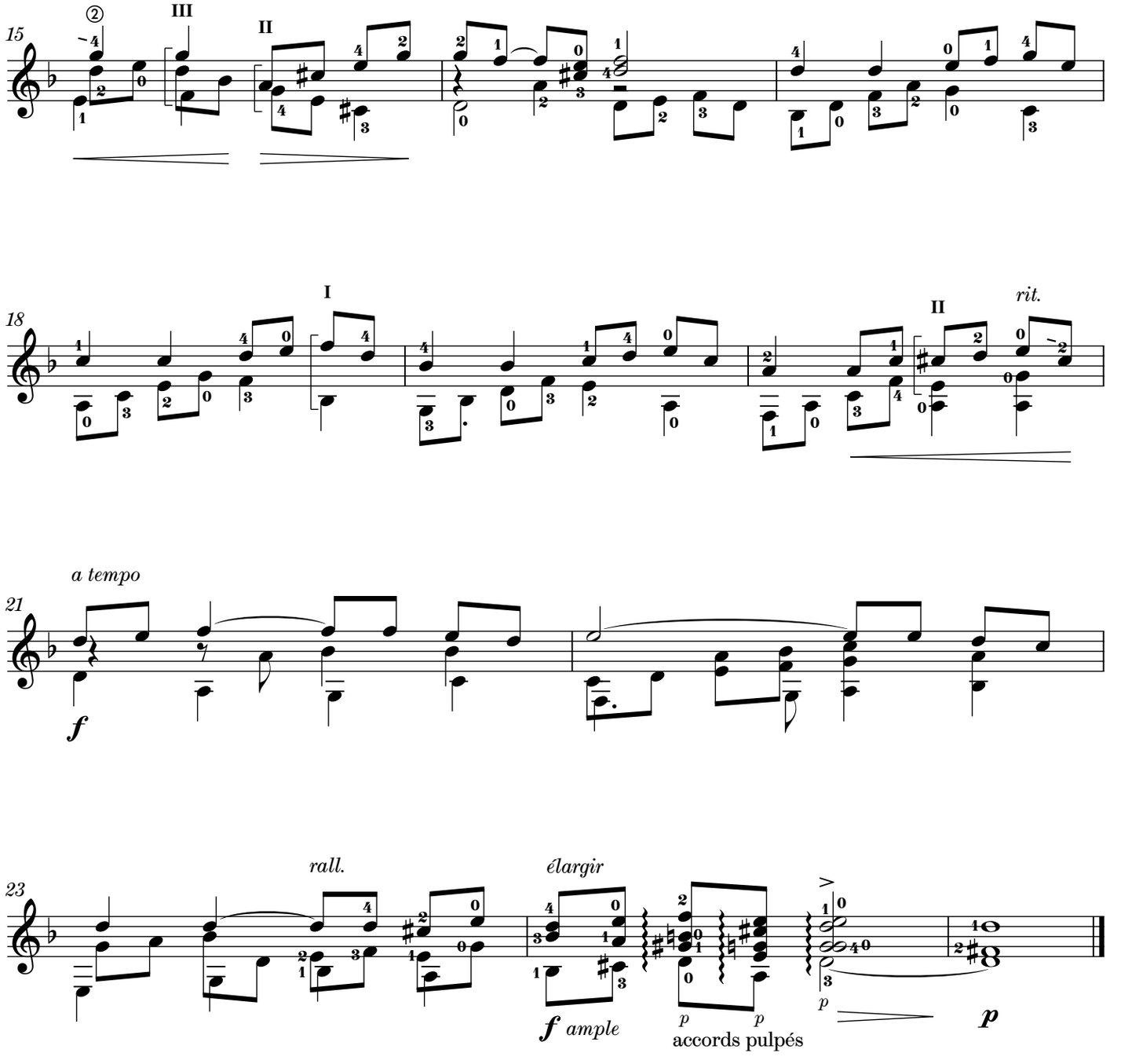
15
III
II
18
I
II
rit.
21
a tempo
f
23
rall.
élargir
f ample
p
p
accords pulpés
p
p

ca l'45

Deux pièces récréatives

opus 247

Francis Kleynjans

à Victoire Keunebroek

I - AU COIN DU FEU

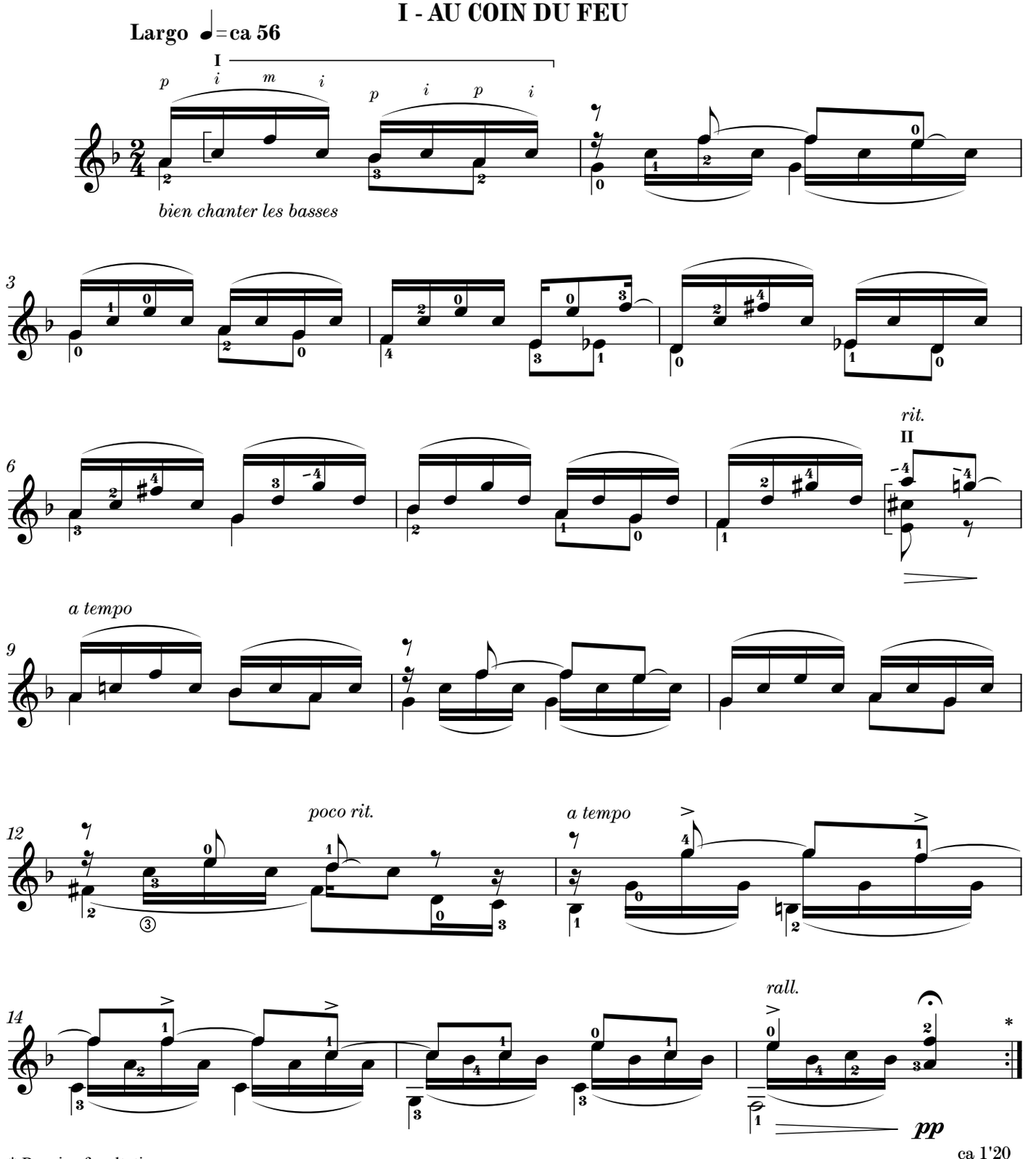

* Reprise facultative

ca 1'20

à Fanny Catusse

II - DANS LES BOIS

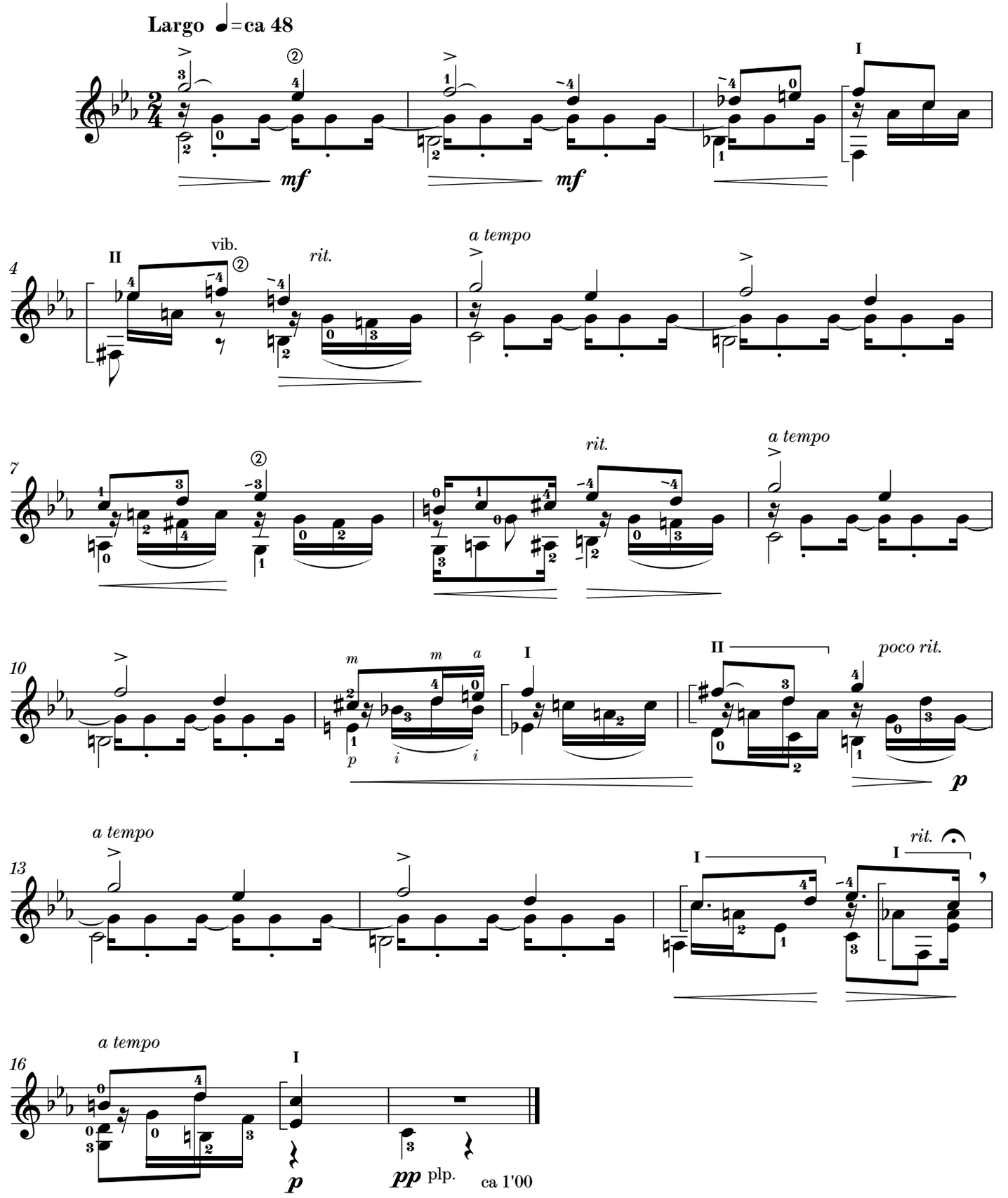

à François Rubens et son fils

La berceuse de Victor Eliot

opus 248

2008

Francis Kleynjans

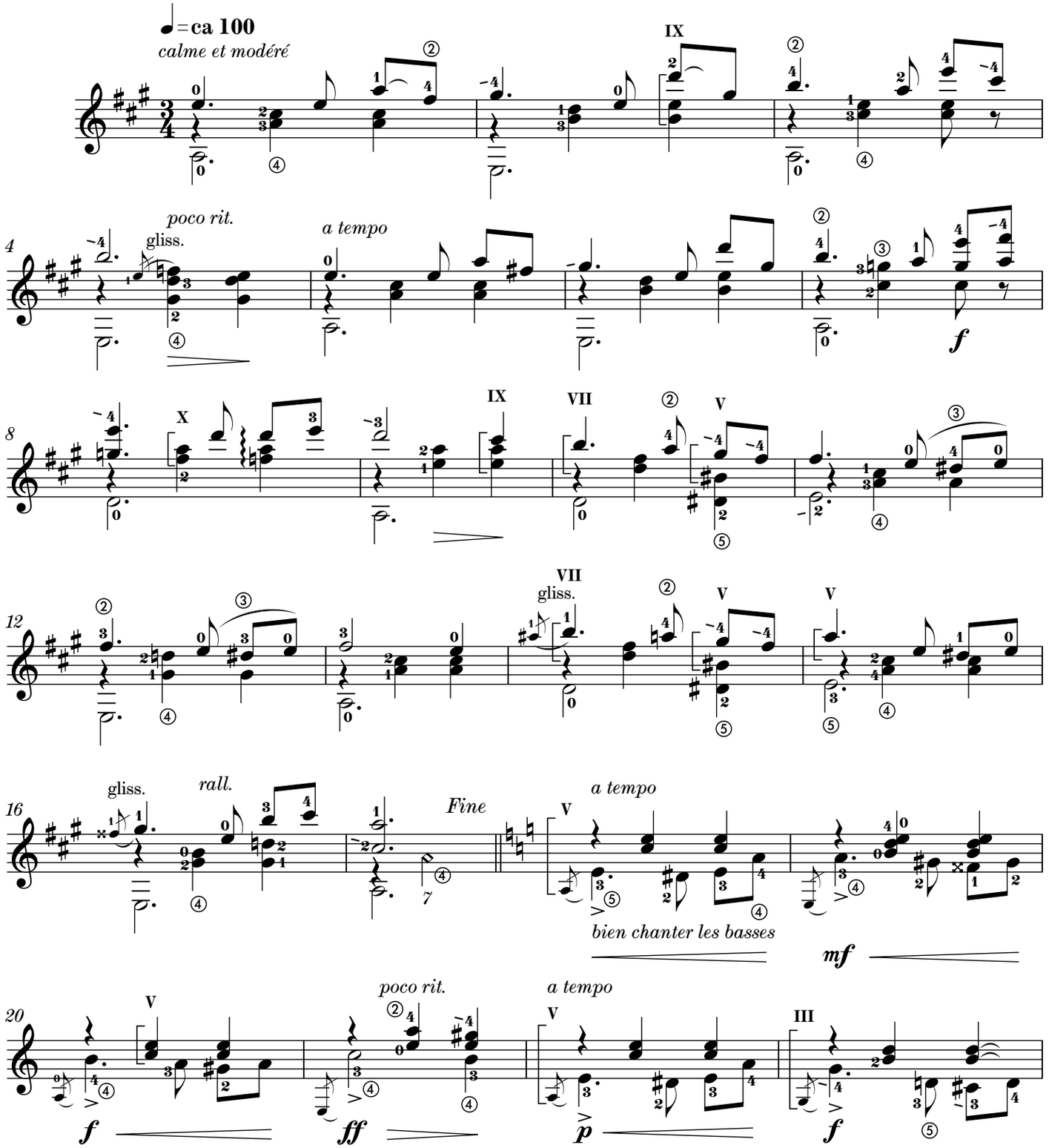

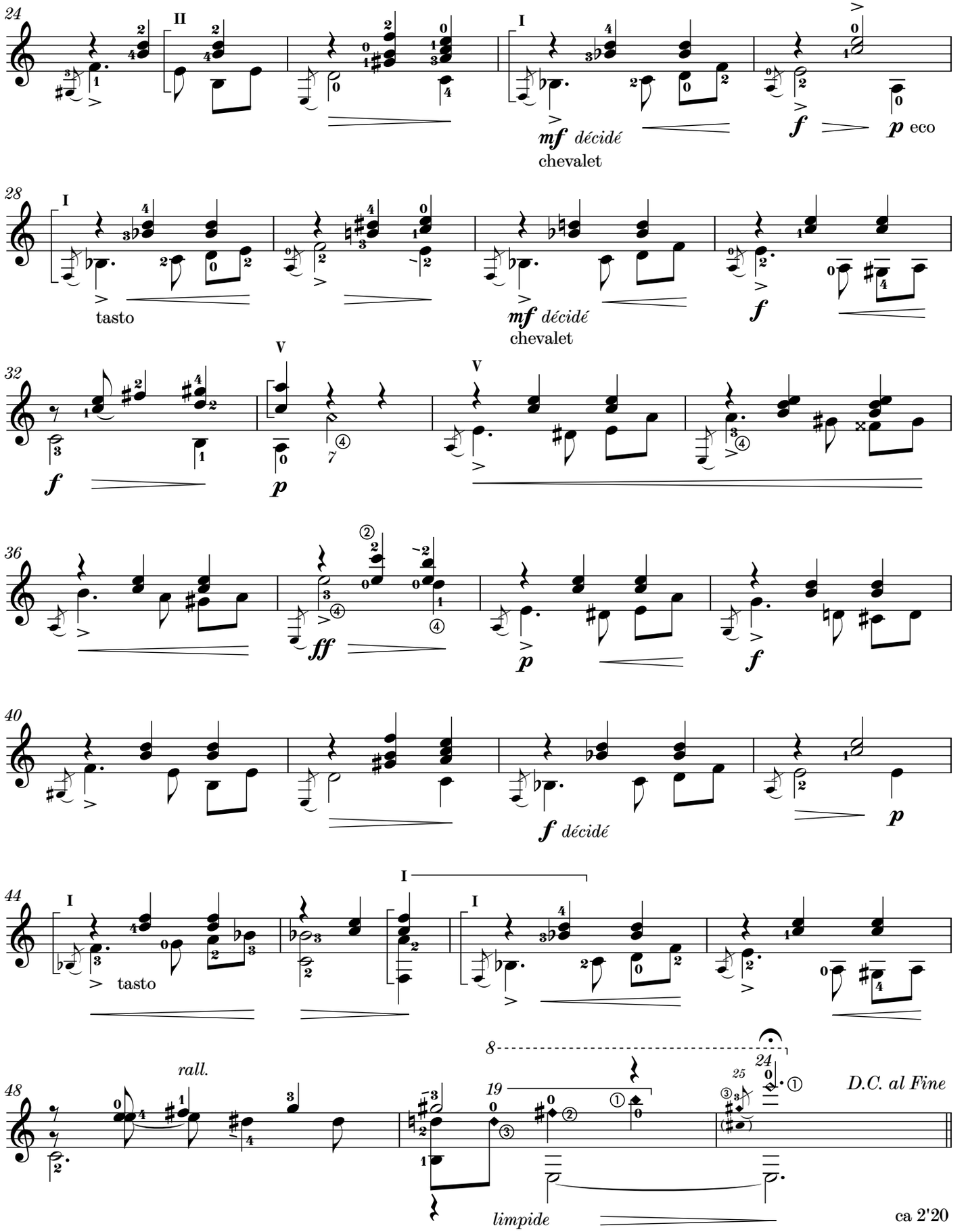
24
II
I
mf décidé
chevalet
f
p eco
28
I
tasto
mf décidé
chevalet
f
32
V
f
p
V
36
ff
p
f
40
f décidé
p
44
I
tasto
I
I
48
rall.
8
19
24
25
D.C. al Fine
limpide
ca 2'20

à Marko Tapala

Blessure

opus 249a

Francis Kleynjans

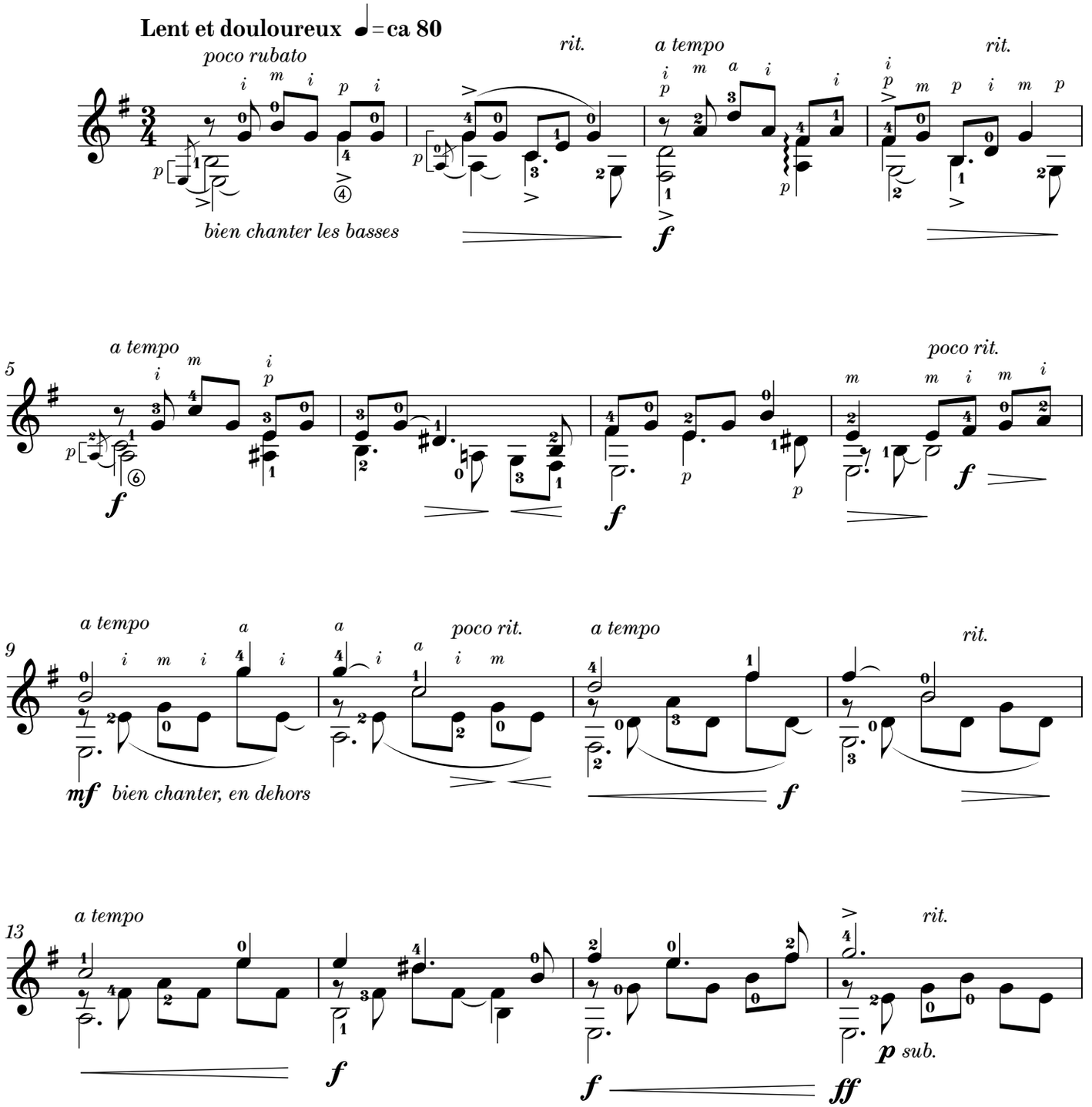

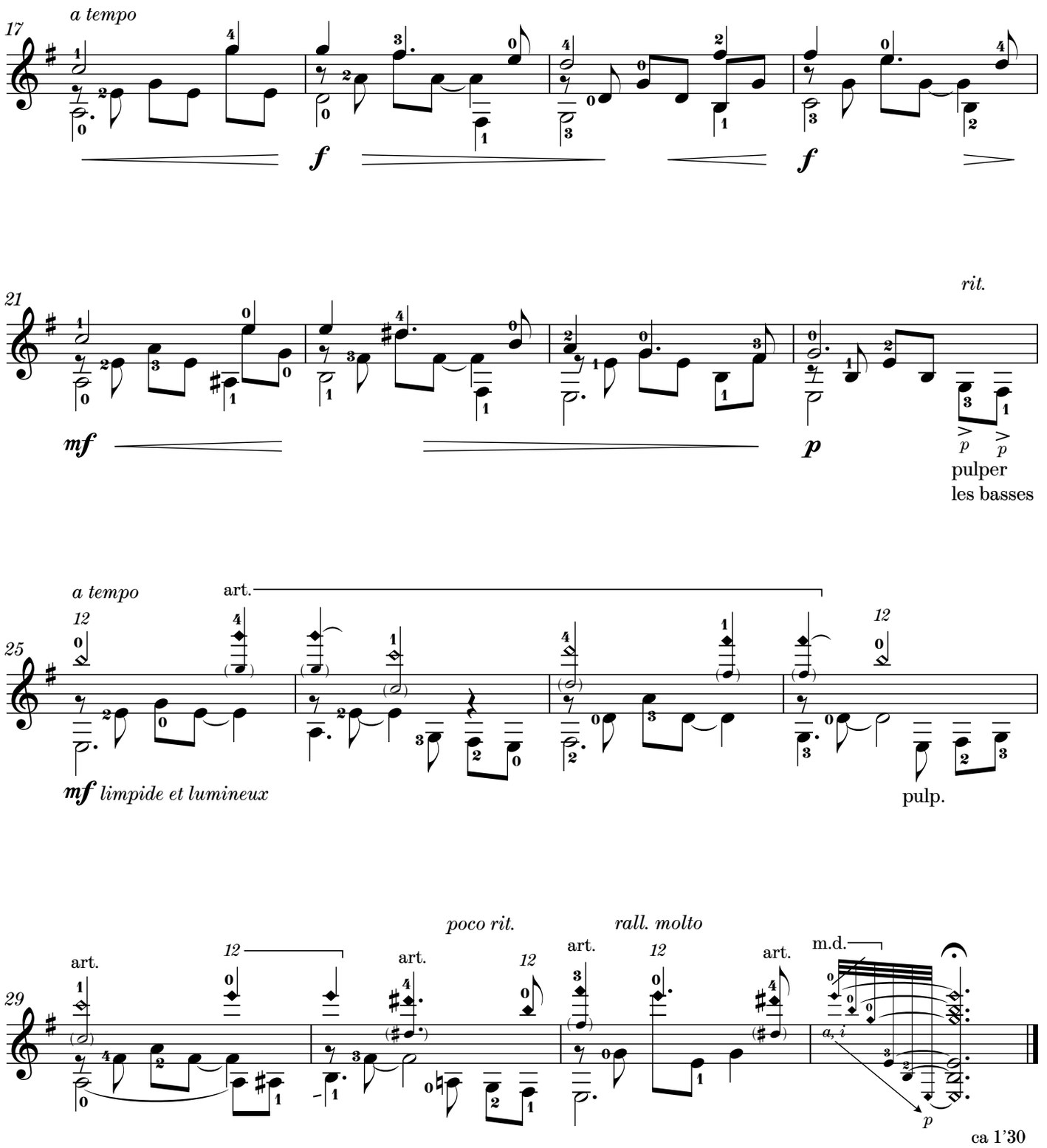
17
a tempo
f
f
21
rit.
mf
p
p
p
pulper
les basses
25
a tempo
art.
mf limpide et lumineux
pulp.
29
art.
poco rit.
rall. molto
art.
art.
art.
m.d.
p
ca 1'30

à Marlène Demers-Lemay

Deux petites pièces argentines

opus 251

2008

Francis Kleynjans

I - MILONGUITA

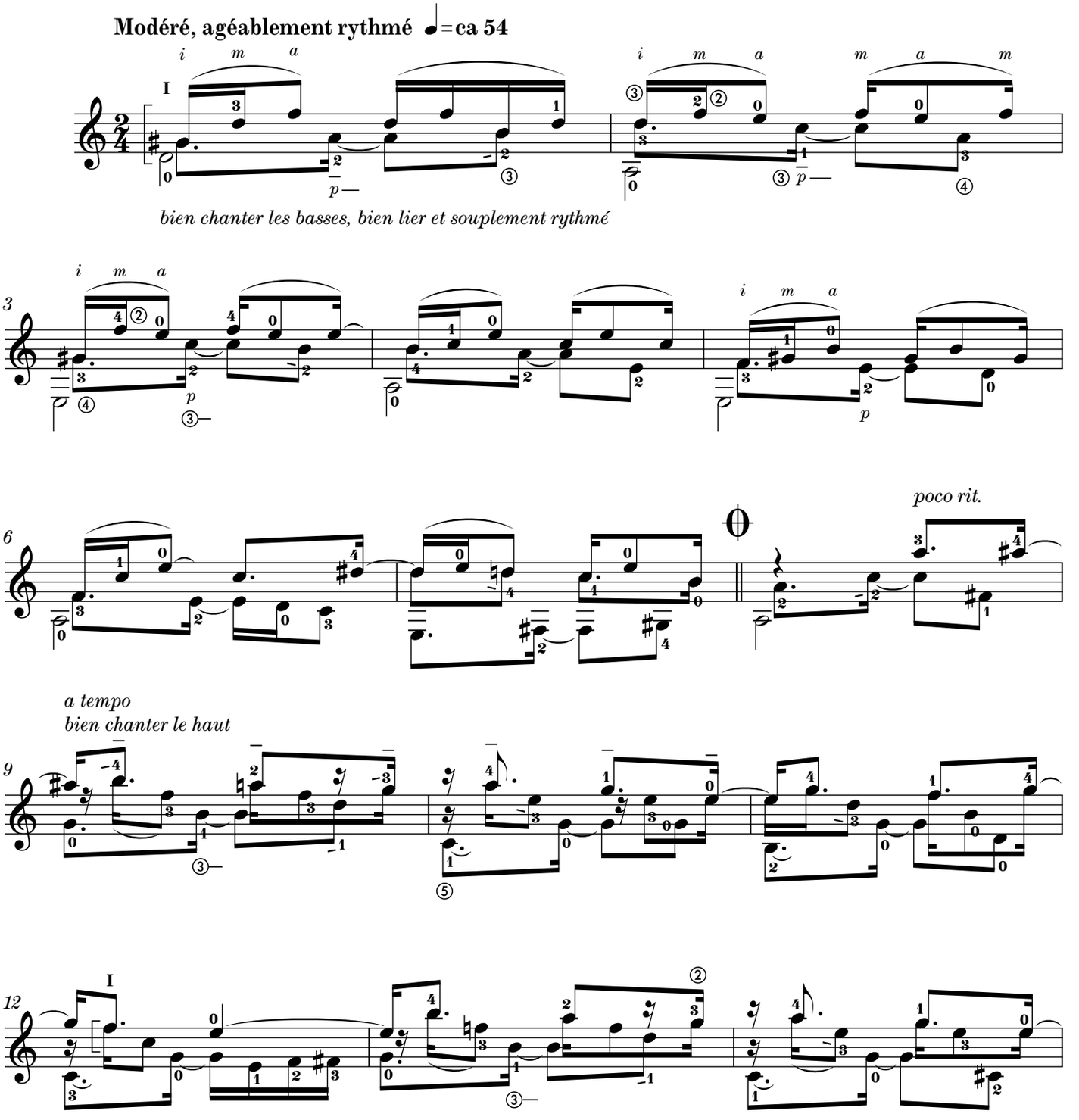

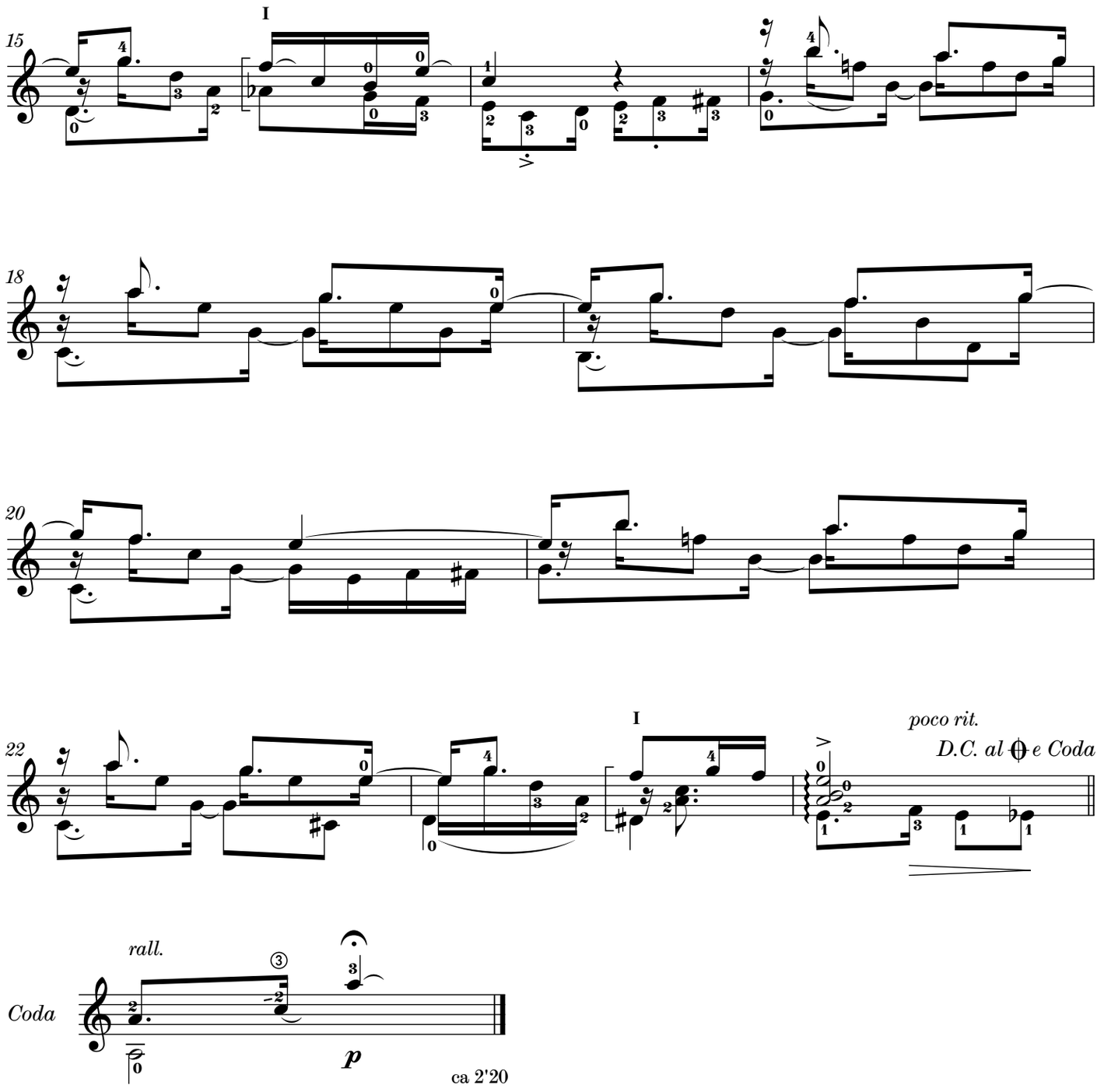
15
I
18
20
22
I
poco rit.
D.C. al e Coda
Coda
rall.
p
ca 2'20

II - PEQUEÑO TANGO

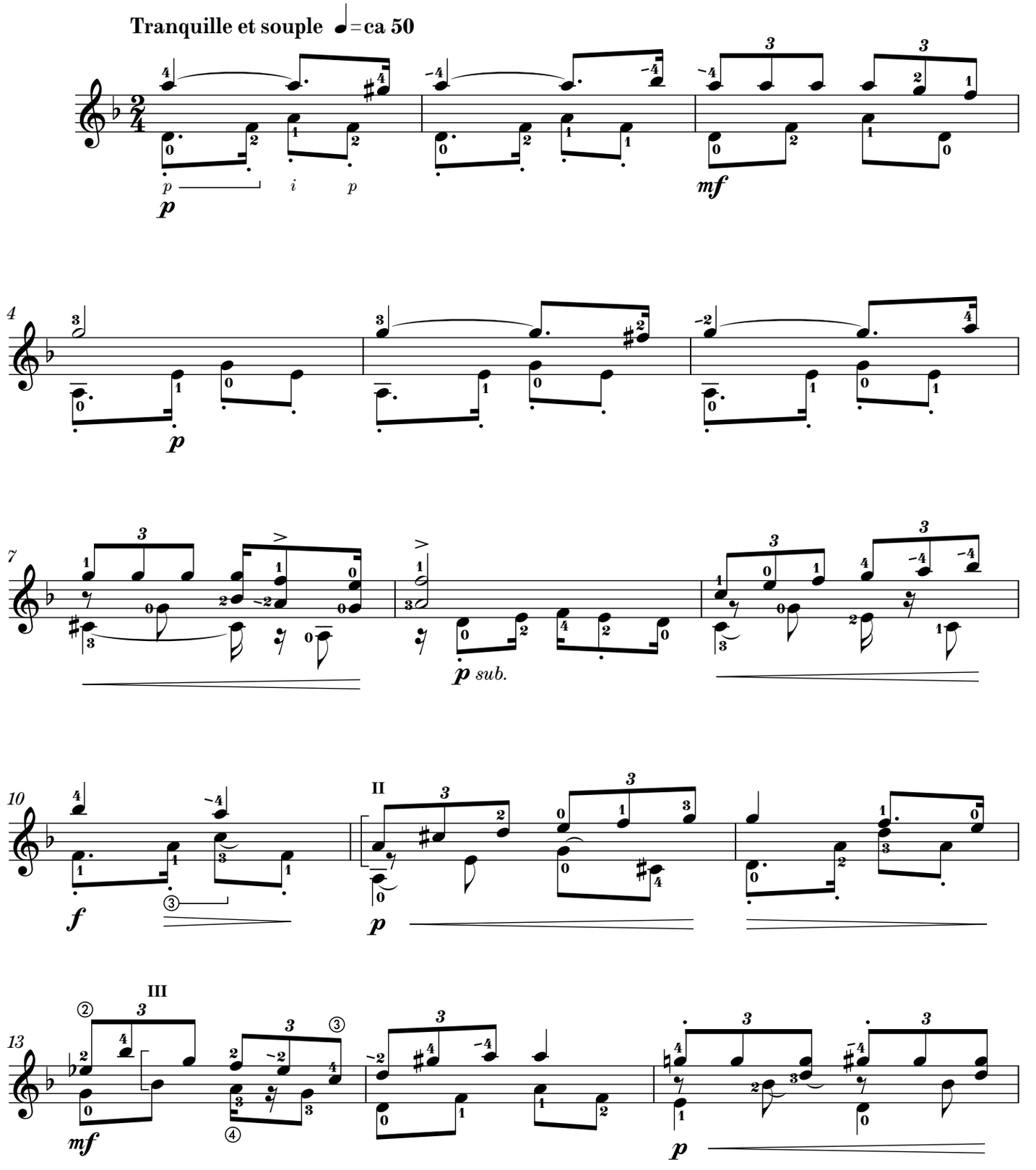

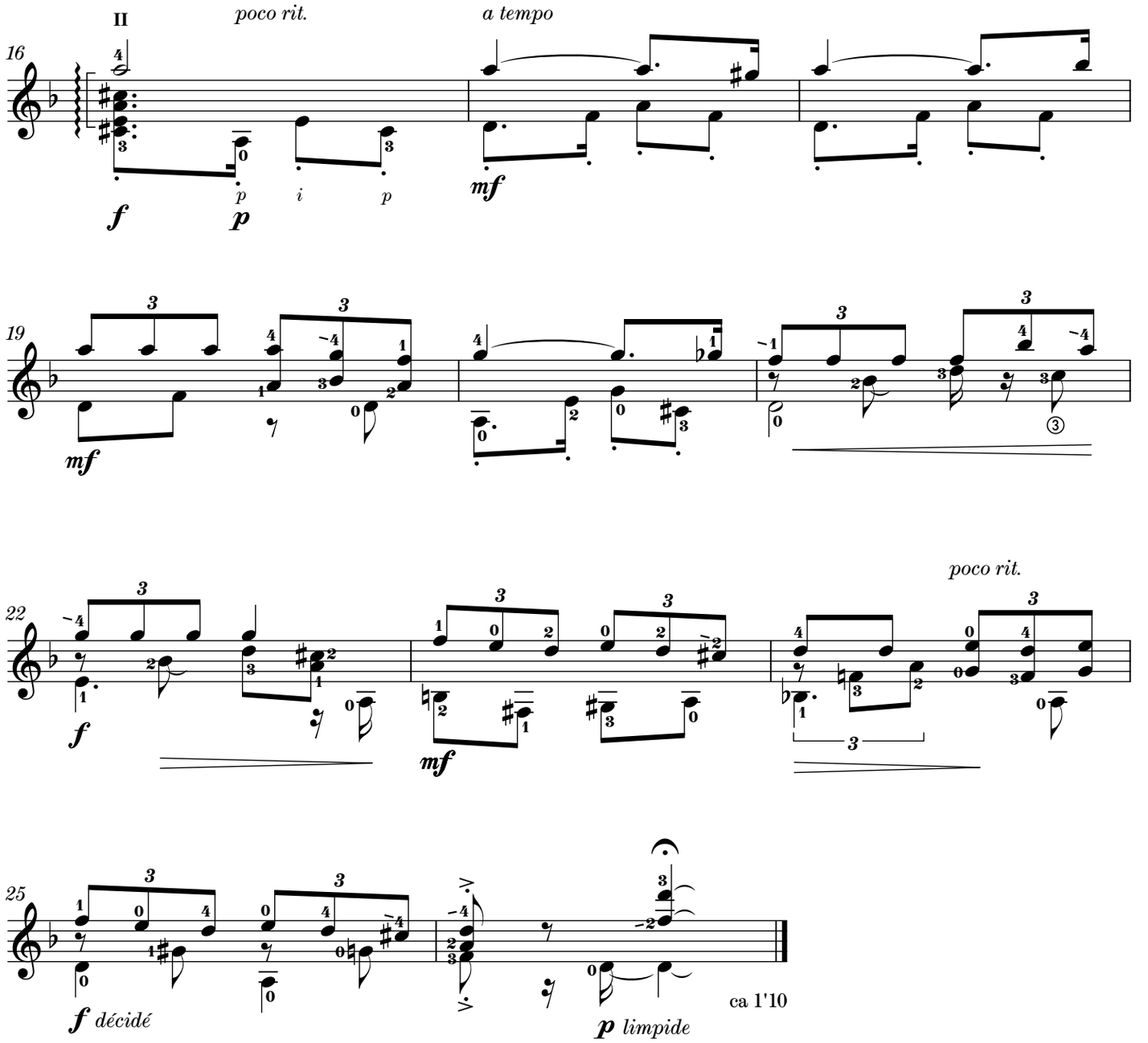
II
poco rit.
a tempo
16
f
p
i
p
mf
19
mf
22
f
mf
poco rit.
25
f décidé
p limpide
ca 1'10

à Sylvain Lemay

Pourquoi ?

en Si mineur

opus 176

2001

Lent ♩ = **ca 69**
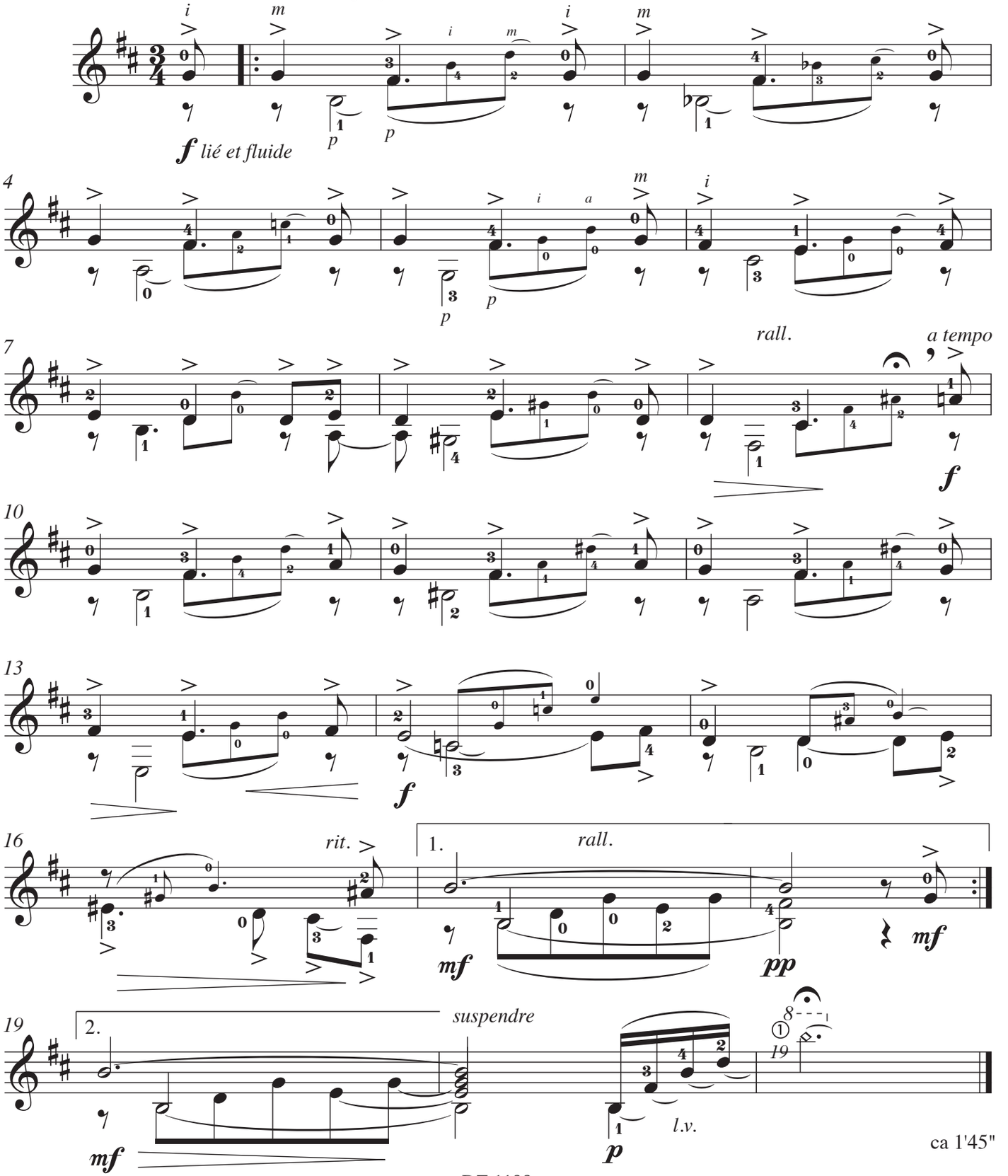
douloureusement interrogatif