

Saltarello in A minor

Simone Molinaro
transcribed and edited by
Gilbert Biberian

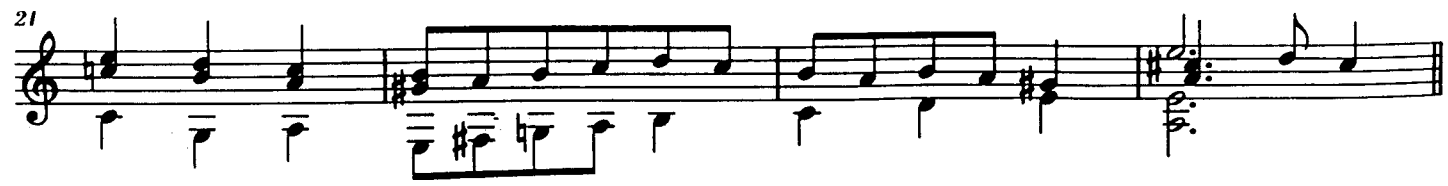
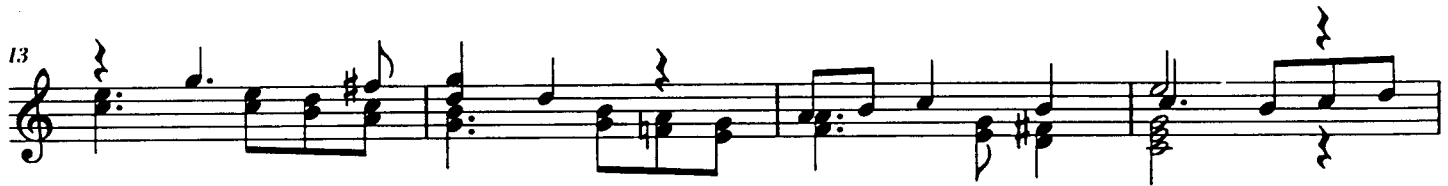
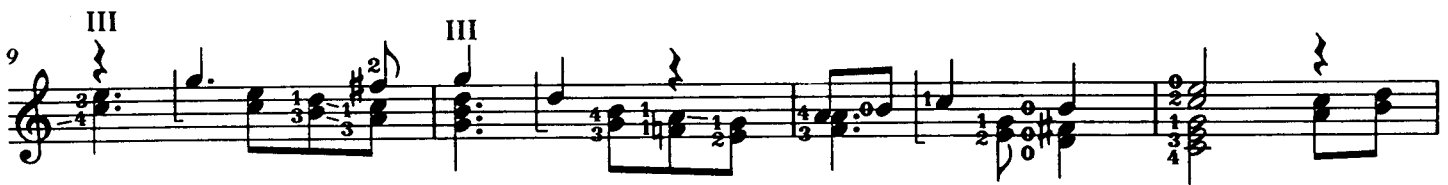
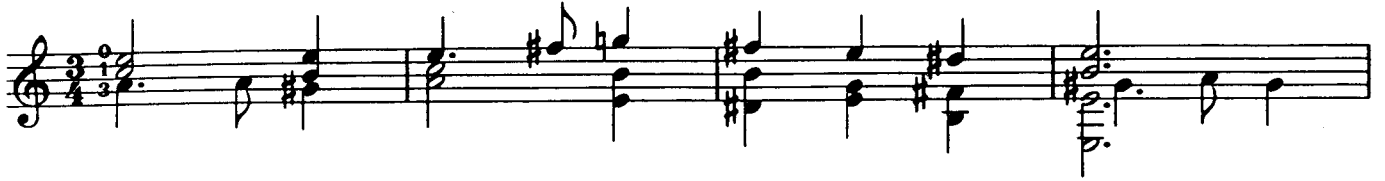

25

28

31

35

39

42

45

Saltarello in A minor

Saltarello in D major

⑥ in D

38

13

17

51

II IV II

(8)

V

Saltarello in E minor

6

10

15

19

III III III

(8)

23

27

30

Saltarello in G major

Saltarello in E major

Ballo detto il Conte Orlando

⑥ in D

5

8 III

12

15

18

21

25

29

Saltarello del predetto ballo

⑥ in D

Fantasia Prima

⑥ in D

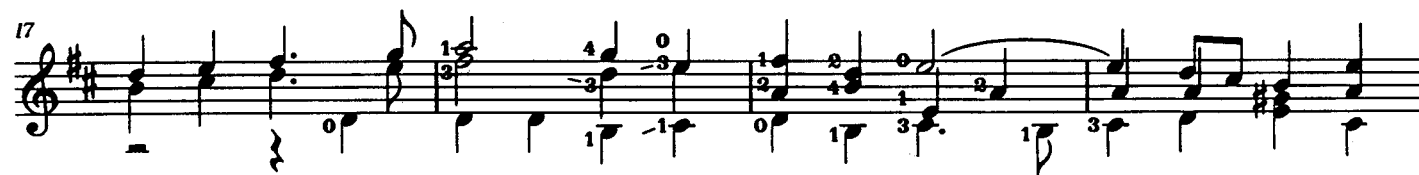
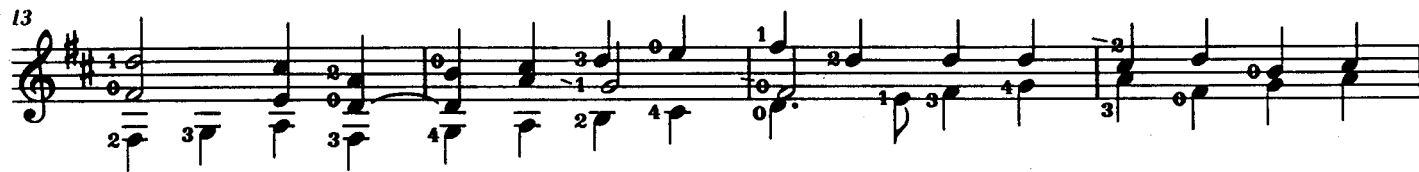
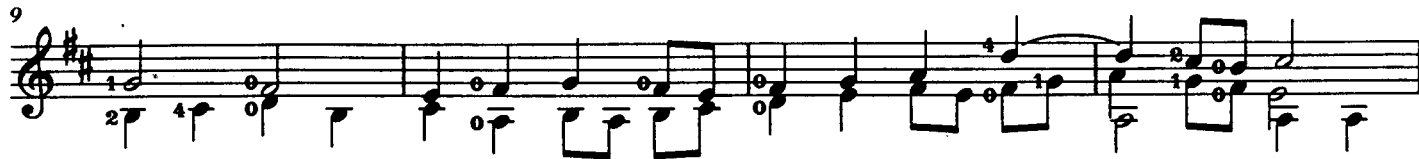

28

31

35

38

41

44

48

29

33

37

41

45

49

52

51

Fantasia Quinta

50

54

58

62

66

70

74

78

82

86

90

Fantasia Settima

Measures 12-14: Third line of music, continuing the rhythmic complexity.

29

33

37

41

44 1)

47

50

53

44 1)

56

V IV

59

63

66

70

73

76

79

82

85

89

93

97

101

105

108

Fantasia Nona

⑥ in D

26

29

32

35

38

40

43

46

48

49

52

55

57

60

63

65

68

Fantasia Undicesima

