

NICCOLÒ PAGANINI
Composizioni varie
per chitarra
(M.S. 85-105)

A cura di Giuseppe Gazzelloni

Edited by Giuseppe Gazzelloni

Sonatina N. 1 (M.S. 85)

Allegro

4

8

12

16

20

23

27

31

36

40

45

50

57

Sonatina N. 2 (M.S. 85)

Marcia

⑥ = Do *

1. 6a 2. 6a

* Notated  Effect 

Passo doppio
Corrente

⑥ = Do

5

9

13

Trio

⑥ = Do

5

9

13

[Sonatina] N. 3 (M.S. 85)

Andante

5

8

11

14

18

22

26

Sonatina N. 4 (M.S. 85)

[Allegro]

5

9

13

17

21

25

29

34

38

42

46

49

52

55

58

61

64

67

70

73

76

78

83

87

91

95

98

101

104

107

110

113

117

121

125

129

133

136

139

143

146

149

152

155

158

162

166

170

173

177

Sonatina N. 5 (M.S. 85)

[Allegretto]

(20)

23

26

29

32

35

38

41

44

Allegretto

Allegretto (M.S. 86)

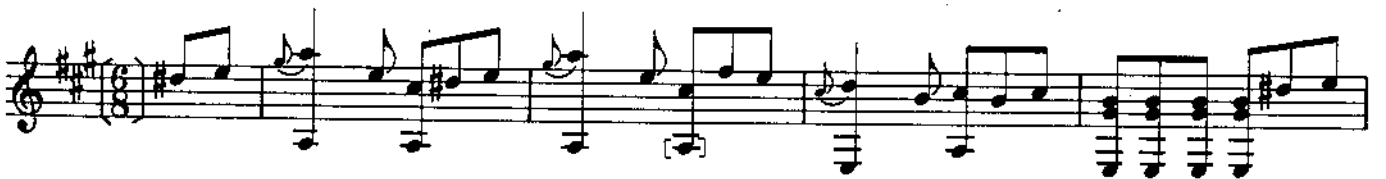

5

(8)

13

[Fine]

(16) Minore

21

(24)

29

[D.C. al Fine]

[Sonata] (M.S. 87)

Minuetto

Minore

Rondò

Allegro

44

48

52

56

60

64

68

D.C. al [poi segue]

106

111

115

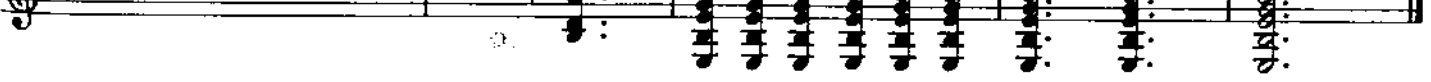

Andantino (M.S. 88)

Andantino (M.S. 89)

Allegretto (M.S. 90)

5

9

13

17

Minore

21

25

29

Allegretto (M.S. 91)

[Fine]

D.C. [al Fine]

Valtz (M.S. 92)

Allegro

[Rondò] (M.S. 93)

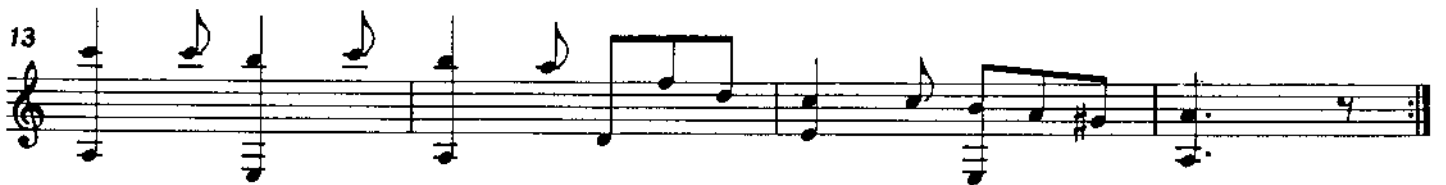

Rondoncino (M.S. 94)

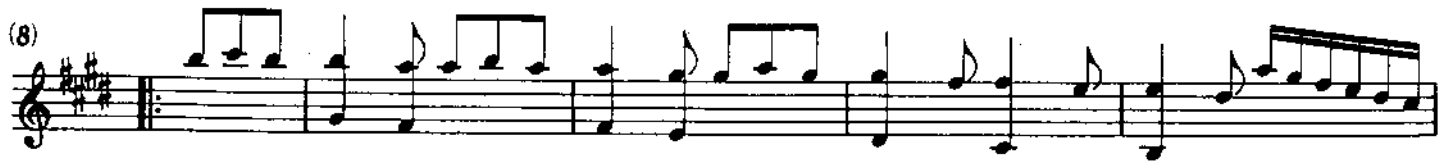

Andantino (M.S. 97)

3

7

11

15 **Minore**
[Fine]

18

21

25

29 [D.C. al Fine]

Sinfonia della Lodovisca (M.S. 98)

Allegro [7]

24

27

30

33

37

41

45

49

53

57

60

63

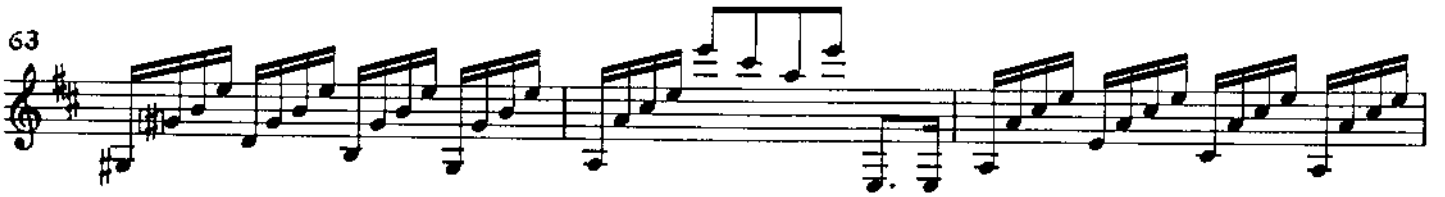

66

69

73

76

78

111 

115 

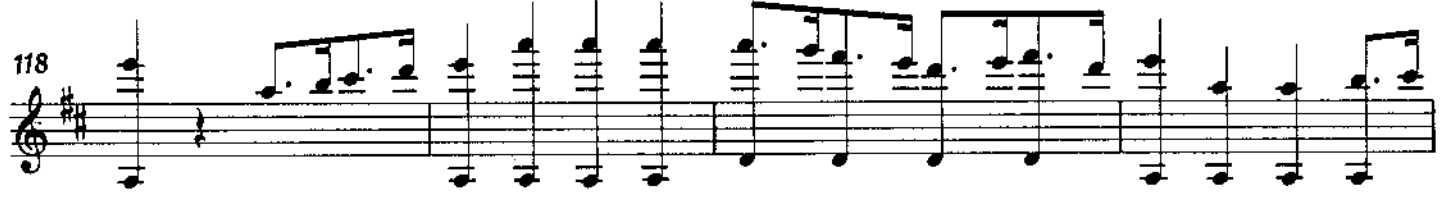
118 

122 

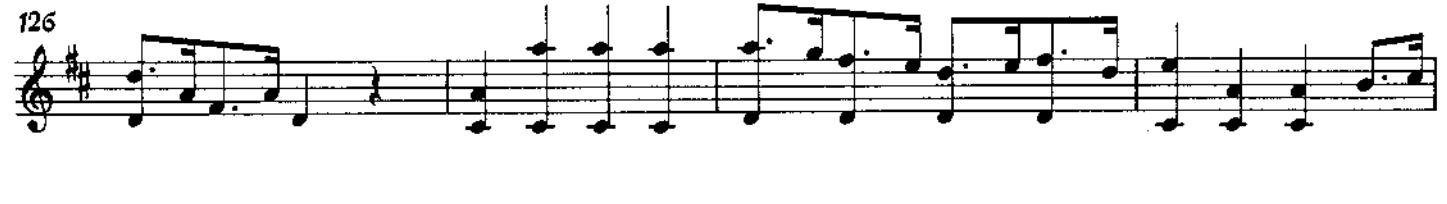
126 

130 

134 

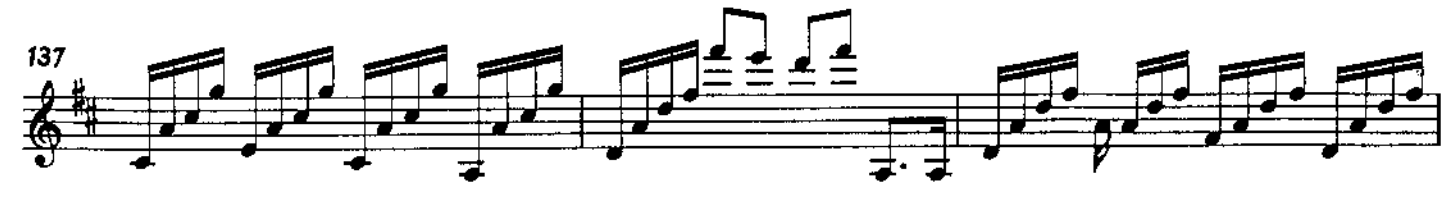
137 

140

143

147

150

153

157

161

164

Andantino (M.S. 99)

Valtz (M.S. 100)

Trio (M.S. 101)

Andantino (M.S. 102)

12

14

Marcia (M.S. 103)

4

7

10

13

16

[Sonata] (M.S. 104)

Minuetto dedicato alla Signora Dida

1.

2.

(8)

9

10

11

12

13

14

15

1.

16

2.

(16)

23

