

1. Andantino.

Andantino.

2. Arietta.

3. Andantino.

II barré

II barré

Da capo al

4. Marcia 6^{ta} corda in re.

dolce

VII

5. Minuetto.

6. Allegretto.

7. Vivace.

8. Minuetto che va chiamvo Dida.*)

9. Perigoldino c.2 Variazioni.

II

II

IV sul A

Var. I.

II IV

II VII I

IX Var. II.

IX

11. Minuetto.

12. Allegretto scherzando.

Minore.

sul H -

Da capo al segno

13. Minuetto.

7

14. Minuetto.

15. Minuetto.

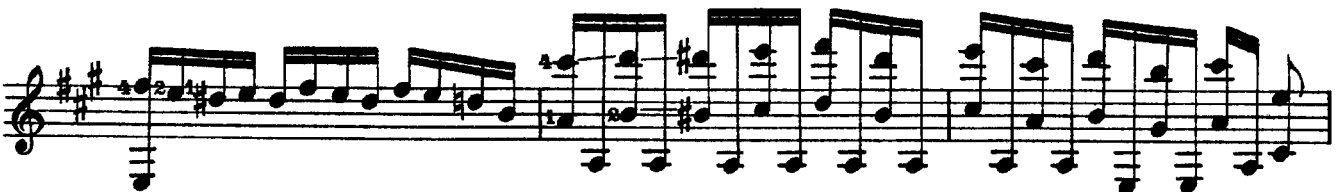
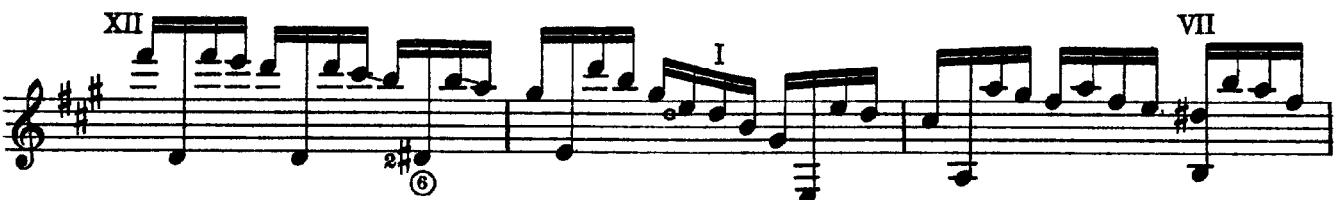
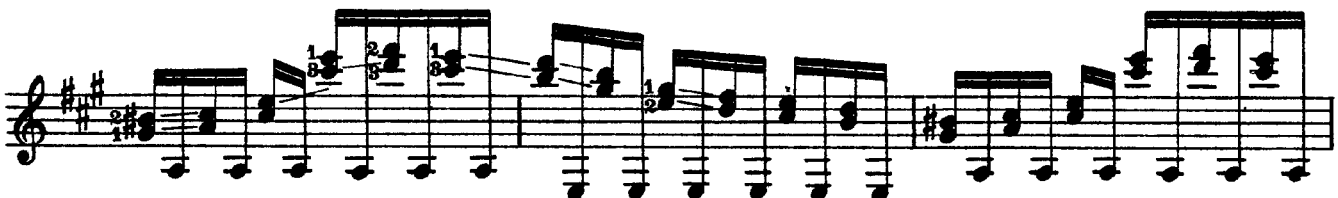

16. Minuetto.

sul H

2 3 I

17. Sonata.

oder Barré Finger

auf A und H

4 2 1 2

D 6

Paganini — 26 Pieces for the Guitar

- I**: Located above the first staff of the sixth line.
- Barré II**: Located above the second staff of the sixth line.
- V**: Located above the fifth staff, indicating a breath mark.
- Barré -**: Located above the fifth staff, indicating a breath mark.
- sul H und A**: Located above the seventh staff, indicating playing on the harmonics of the high and low strings.

18. Minuetto ded alla sig^a Marina.

19. Minuetto ded alla sig^a Marina.

20. Minuetto.

Gitarrestimmung

21. Minuetto.

22. Minuetto.

 - **VI Barré**: A barre on the sixth string, indicated above the staff in the sixth measure of the sixth staff.
 - **I Barré**: A barre on the first string, indicated above the staff in the eighth measure of the sixth staff.
 - **sul D**: A technique where the guitar is held so that the D string is the lowest, indicated above the first measure of the seventh staff.
 - **Accents**: Small 'a' marks are placed above several notes to indicate emphasis.
 - **Trills**: A trill is indicated by a vertical line with a wavy top, appearing in the final measure of the seventh staff.
 - **Rehearsal Markers**: Vertical lines with dots are used to mark specific points in the piece, such as at the beginning of the fourth and sixth staves.

23. Menuetto ded alla gentilissima sig^a Emilia de Negri.

24. Minuetto.

- Staff 1: Marked with a Roman numeral **IV** at the beginning.
- Staff 3: Marked with Roman numerals **IV** at the beginning and **IV** in the middle.
- Staff 5: Includes fingering numbers **1** and **6** in circles below the notes.
- Staff 6: Includes fingering numbers **1** and **6** in circles below the notes.

25. Sonatina.

- Staff 2:** Continues the melodic line with a vibrato mark and a fingering '2'.
- Staff 3:** Shows a change in the melodic line with a fingering '1'.
- Staff 6:** Continues the melodic line with a fingering '1'.
- Staff 9:** Continues the melodic line with a fingering '1'.

