

NICCOLÒ PAGANINI

# 37 Sonate

per chitarra

(M.S. 84)

A cura di Giuseppe Gazzelloni

Edited by Giuseppe Gazzelloni

## Sonata N. 1

### Minuetto

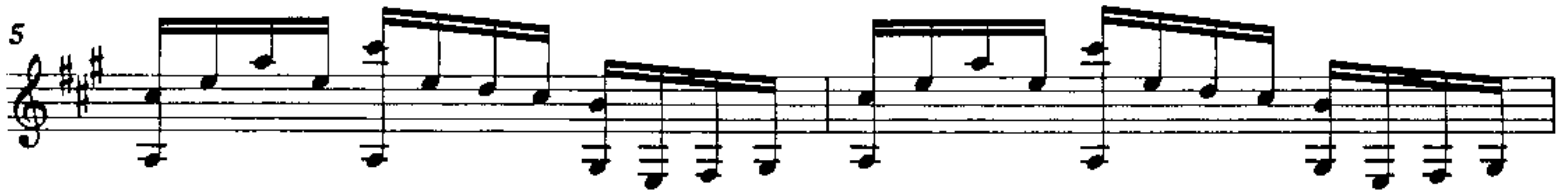

Andantino

[Minore]

11

14

18

21

25

*D.C. al  senza ritornello poi segue*

44

48

Coda

51

54

# Sonata N. 3

[Minuetto]

Sonata N. 4

[Minuetto]

Rondoncino

(8)

14

19

24

28

(32)

38

*D.C. al  poi segue*

65

70

75

# Sonata N. 5

## Minuetto

Andantino

(8)

13

[Fine]

(16)

Minore

21

(24)

28

[D.C. al Fine]

# Sonata N. 6

## Minuetto

Allegretto

5

9

14

18

23

28

[D.C. al Fine]

# Sonata N. 7

## Minuetto

Valtz

5

10

15

Minore

[Fine]

20

(24)

29

Sonata N. 8

Minuetto

Allegretto

*scherzando*

Minore

[Fine]

D.C. [al Fine]

# Sonata N. 9

## Minuetto

4

7

10

13

16

19

22

25

28

30

33

This section contains five staves of musical notation. The first staff starts at measure 28 and ends at measure 32. The second staff starts at measure 30 and ends at measure 34. The third staff starts at measure 33 and ends at measure 37. The notation includes treble clefs, a key signature of one sharp (F#), and a 3/4 time signature. It features a mix of eighth and sixteenth notes, often beamed together, and rests. The bottom staff concludes with a double bar line and repeat dots.

Valtz

This section contains one staff of musical notation labeled "Valtz". It starts at measure 4 and ends at measure 8. The notation is in treble clef with a key signature of one sharp (F#) and a 3/4 time signature. It consists of a series of eighth notes, some beamed together, and rests.

5

This section contains one staff of musical notation starting at measure 5 and ending at measure 12. It features a treble clef, a key signature of one sharp (F#), and a 3/4 time signature. The notation includes eighth notes and rests, ending with a double bar line and repeat dots.

9

This section contains one staff of musical notation starting at measure 9 and ending at measure 16. It features a treble clef, a key signature of one sharp (F#), and a 3/4 time signature. The notation includes eighth notes and rests, with a double bar line and repeat dots at the end.

13

This section contains one staff of musical notation starting at measure 13 and ending at measure 21. It features a treble clef, a key signature of one sharp (F#), and a 3/4 time signature. The notation includes eighth notes and rests, ending with a double bar line and repeat dots. The word "Minore" is written to the right of the staff, and "[Fine]" is written below the staff.

17

This section contains one staff of musical notation starting at measure 17 and ending at measure 26. It features a treble clef, a key signature of one sharp (F#), and a 3/4 time signature. The notation includes eighth notes and rests, ending with a double bar line and repeat dots.

22

This section contains one staff of musical notation starting at measure 22 and ending at measure 31. It features a treble clef, a key signature of one sharp (F#), and a 3/4 time signature. The notation includes eighth notes and rests, ending with a double bar line and repeat dots.

27

This section contains one staff of musical notation starting at measure 27 and ending at measure 36. It features a treble clef, a key signature of one sharp (F#), and a 3/4 time signature. The notation includes eighth notes and rests, ending with a double bar line and repeat dots.

D.C. [al Fine]

27

29

31

*D.C. [al Fine]*

Valtz

4

8

13

Minore

*[Fine]*

17

22

27

*D.C. [al Fine]*

# Sonata N. 11

[Minuetto]

13

15

17

19

21

23

25

# Sonata N. 12

## [Minuetto]

28

[x] [x]

31

[x] [x]

[D.C. al Fine]

**Allegretto**

4

7

10

14

Minore

[x] [Fine]

17

[x] [x] [x]

21

[x] [x] [x]

[x] [D.C. al Fine]

# Sonata N. 13

## Minuetto

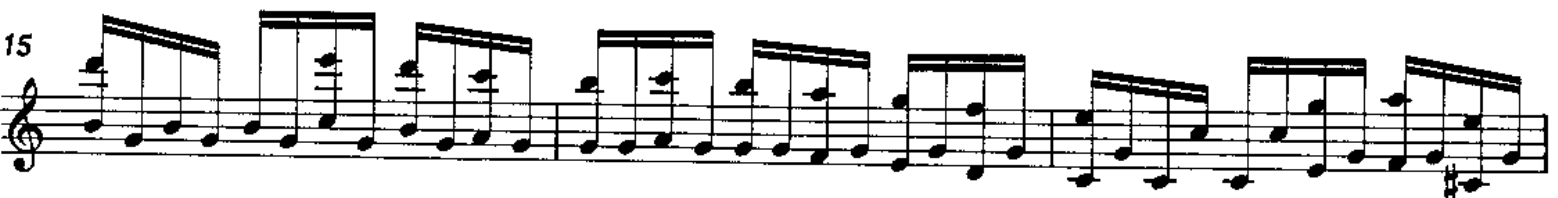

21

24

27

Andantino

5

9

13

17

# Sonata N. 14

## Minuetto

Allegretto ossia Valtz in Feffaut

*1.D.C. al Fine!*

# Sonata N. 15

## Minuetto

18

20

22

25

28

31

34

36

Perligordino  
Allegretto

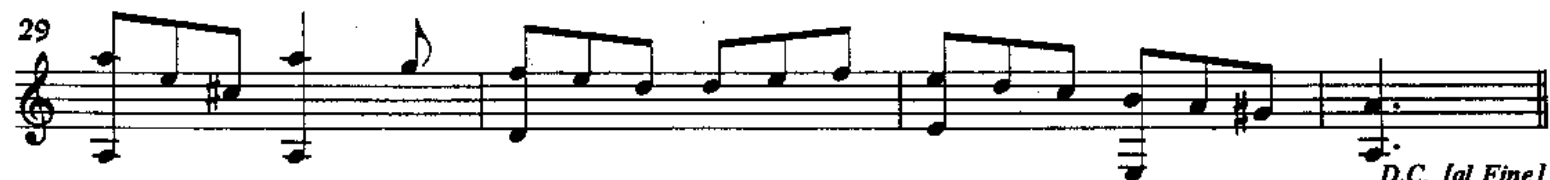
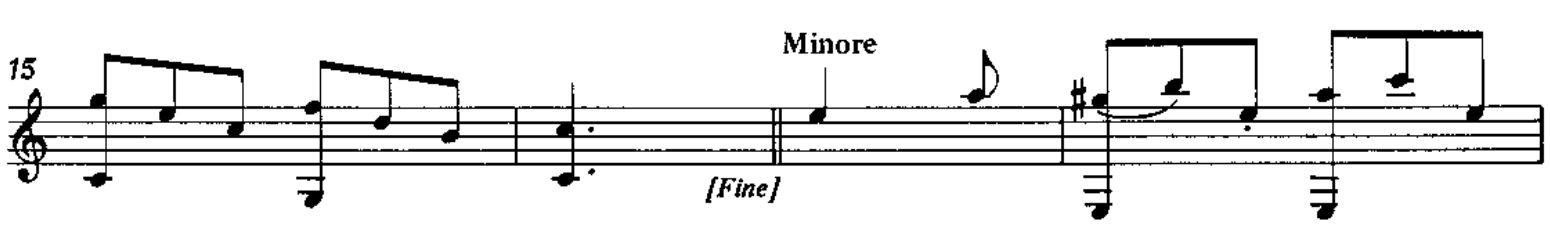

D.C. [al Fine]

# Sonata N. 16

## Minuetto

[Fine]

Allegretto

Minore

# Sonata N. 17

## Minuetto

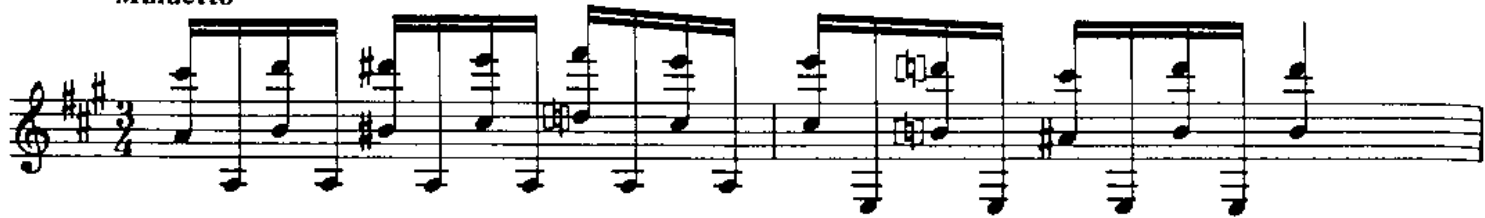

3

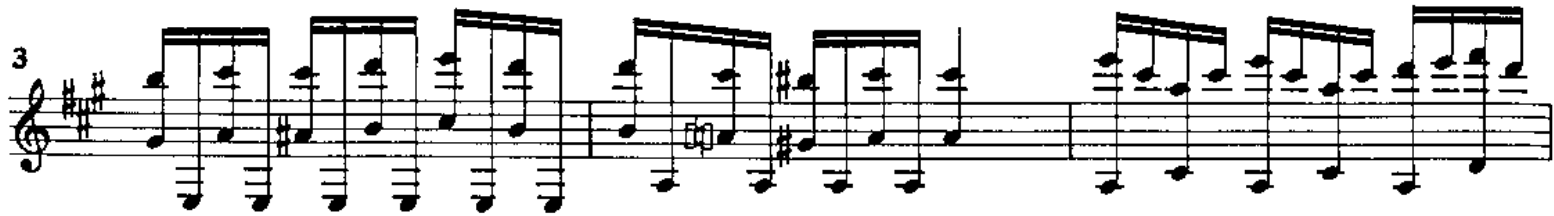

6

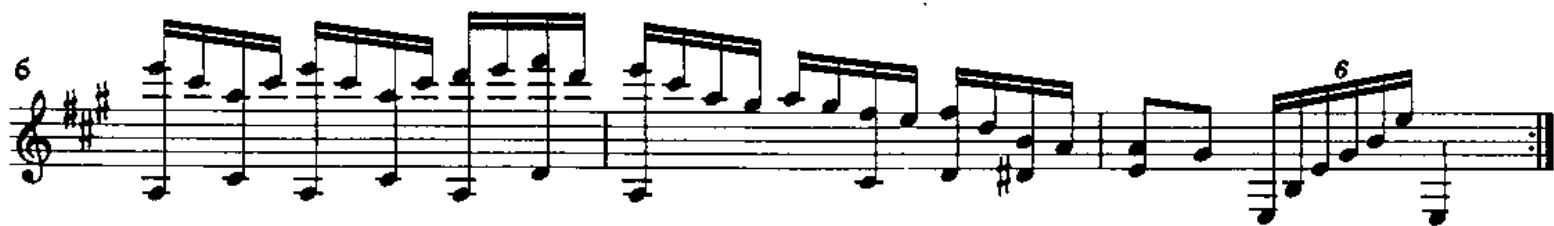

9

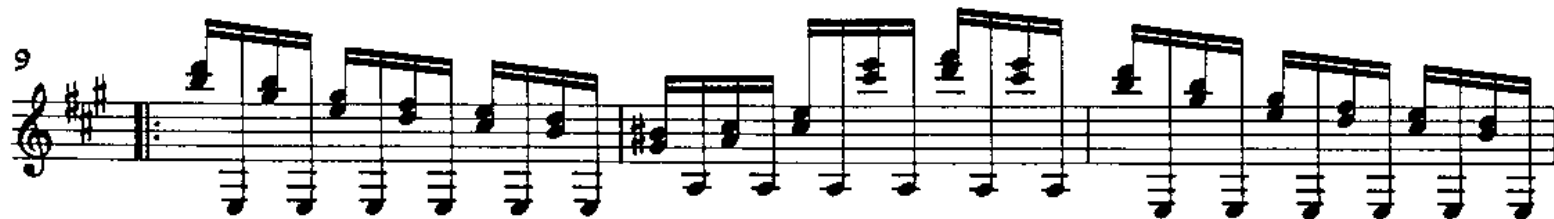

12

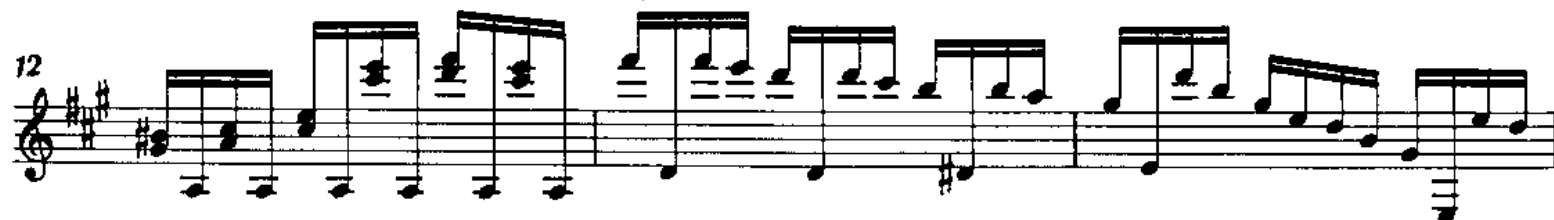

15

18

Perligordino

Minore

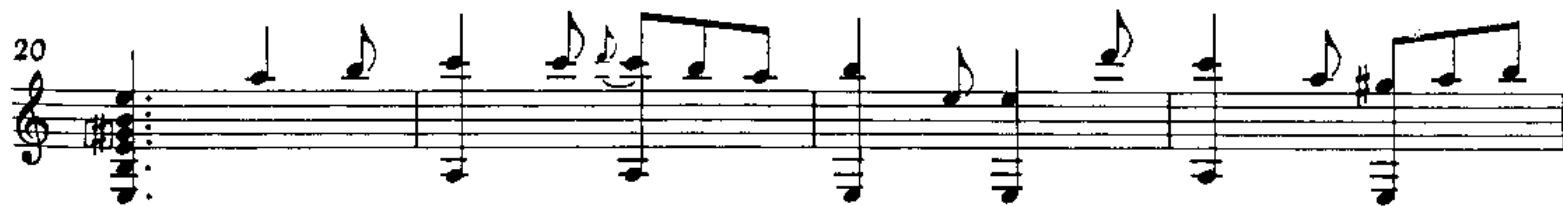

*D.C. [al Fine]*

# Sonata N. 18

## [Minuetto]

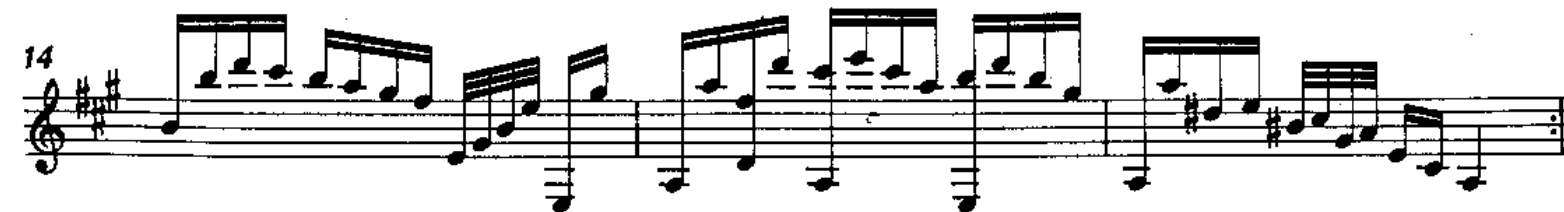

**Allegretto**

4

(8)

13

**Minore**

(16)

21

(24)

29

# Sonata N. 19

## Minuetto

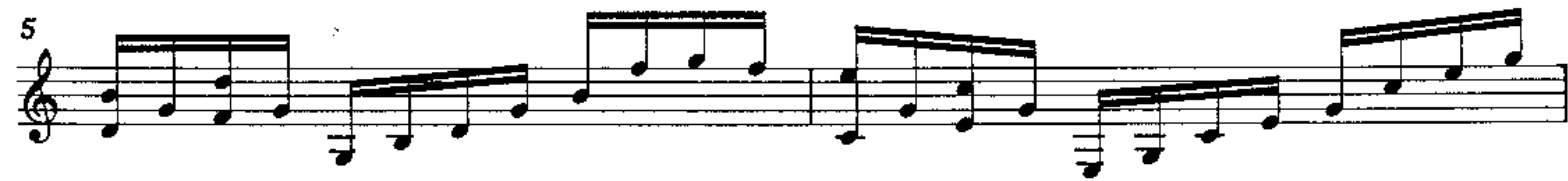

Allegretto

5

9

13

[Fine]

Minore

(16)

21

25

29

D.C. [al Fine]

Sonata N. 20

[Minuetto]

Valtz

Minore

[Fine]

[D.C. al Fine]

# Sonata N. 22

## Minuetto

13

15

Andantino

4

7

Fine

10

13

D.C. al Fine

# Sonata N. 23

## Minuetto detto il Matto

## Allegretto

10

15

Minore

[Fine]

20

(24)

29

D.C. [al Fine]

Allegretto

5

9

13

# Sonata N. 24

## Minuetto

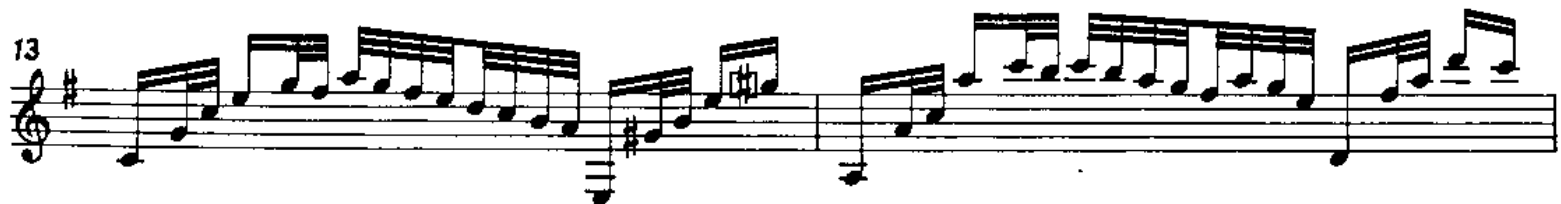
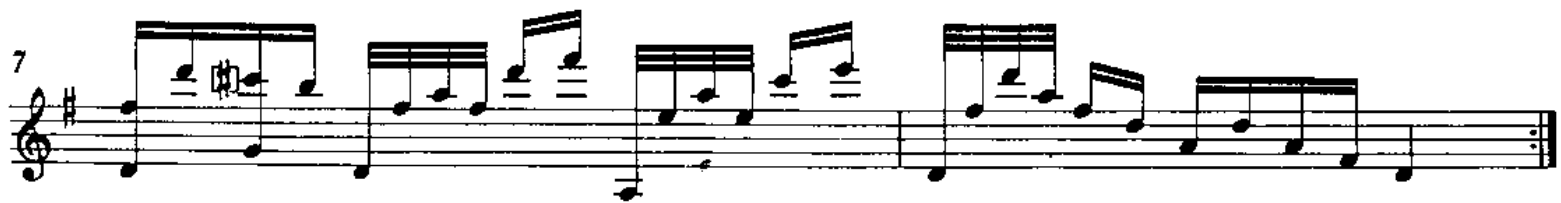
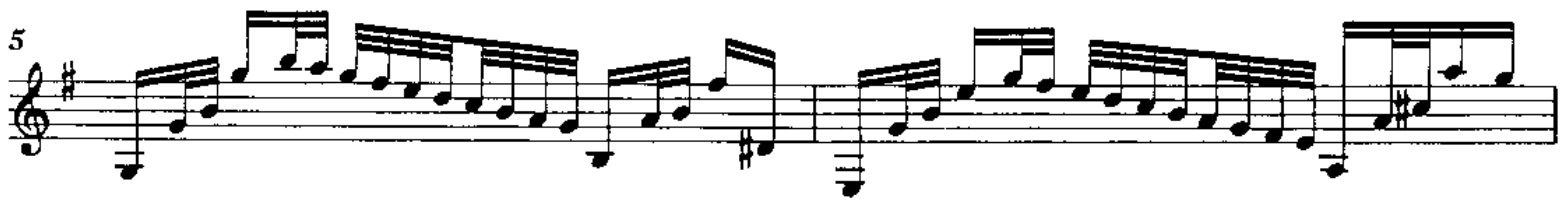

# Sonata N. 25

## Minuetto

17

3

[3]

[3]

[3]

[3]

19

[3]

21

[3]

23

Valtz

4

[Fine]

(8)

12

[D.C. al Fine]

Sonata N. 26

Minuetto per la Signora Marina

*f*

3

6

(8)

11

14

Allegretto

4

8

11

15

Minore

Fine

18

22

25

29

D.C. [al Fine]

# Sonata N. 27

## Minuetto per la Signora Marina

## Waltz

# Sonata N. 28

## Minuetto

## Andantino Amoros

# Sonata N. 29

## Minuetto

Andantino

5

(8)

13

Fine

Minore

(16)

21

(24)

29

Chanterelle

D.C. [al Fine]

# Sonata N. 31

## Minuetto

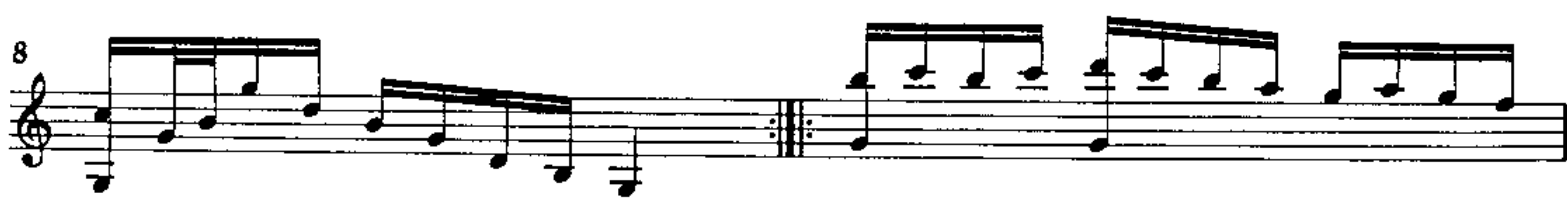

Rondoncino

Waltz

# Sonata N. 32

## Minuetto

Valtz

4

(8)

12

Minore

(16)

21

(24)

28

# Sonata N. 33

## Minuetto Minore

Andantino

3

6

9

12

15

Finale

17

20

# Sonata N. 34

## Minuetto

3

5

7

9

11

13

15

# Sonata N. 35

[Minuetto]

# Sonata N. 36

## Minuetto

9

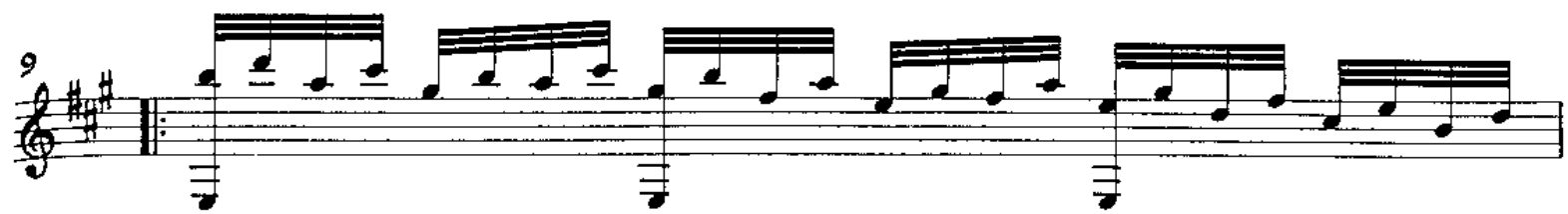

10

11

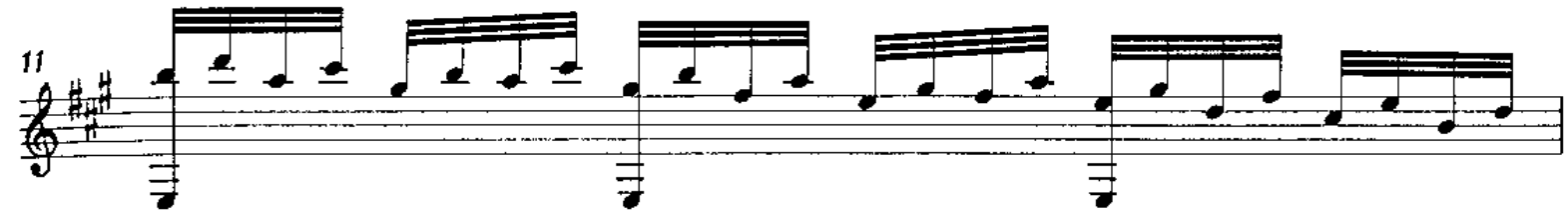

12

13

14

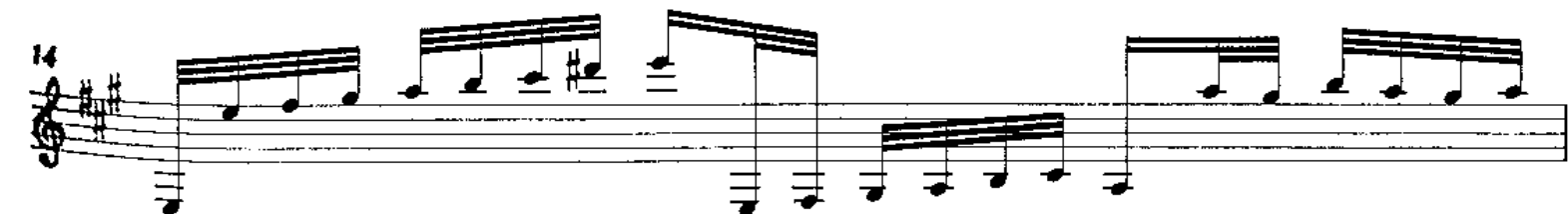

15

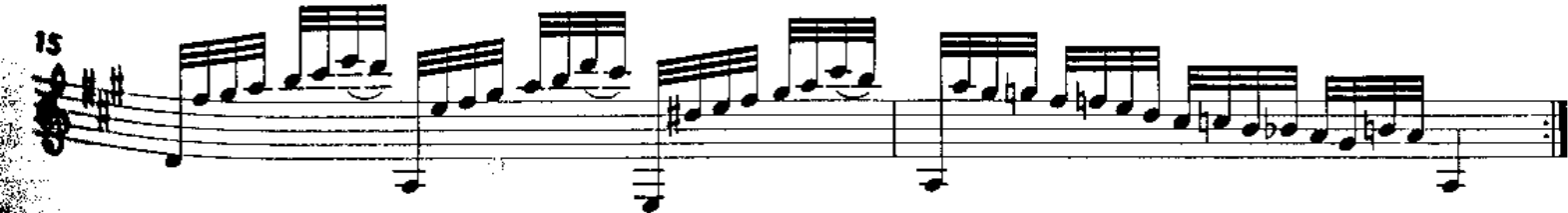

# Sonata N. 37

## Minuetto

2

3

4

5

6

7

9

10

11

12

13

14

15
