

Этюд № 1

Пичугин АЛ

90

Guitar

Этюд № 2

100

Пичугин АЛ

Guitar

4

7

10

13

16

19

22

25

28

37

3

34

3

37

3

40

3

Этюд № 3

Пичугин АЛ

100

Guitar

Этюд № 4

Пичугин АЛ

120

Guitar

4

7

10

13

16

19

22

25

Этюд № 5

Пичугин АЛ

100

Guitar

4

7

10

13

16

19

22

25

28

Этюд № 6

Пичугин АЛ

100

Guitar

4

7

10

13

16

19

22

25

28

Этюд № 7

Пичугин АЛ

Guitar

$\text{♩} = 80$

4

7

10

13

16

19

22

25

28

31

34

120

Guitar

4

7

10

13

16

19

22

25

28

31

Этюд № 9

Пичугин АЛ

80

Guitar

4

7

10

13

16

19

22

25

28

31

3

3

3

3

3

3

34

3

3

37

3

Этюд № 10

Пичугин АЛ

85

Guitar

4

7

10

13

16

19

22

Этюд № 11

Пичугин АЛ

♩ = 80

Guitar

Этюд № 12

Пичугин АЛ

120

Guitar

4

7

10

13

16

19

22

25

28

Этюд № 13

Пичугин АЛ

♩ = 70

Guitar

Этюд № 14

110

Пичугин АЛ

Guitar

4

7

10

13

16

19

22

25

28

31

34

37

40

Этюд №15

Пичугин АЛ

Guitar

4

7

10

13

16

19

22

25

28

этюд №16

Пичугин АЛ

120

Guitar

4

7

10

13

16

19

22

25

28

31

Этюд дет №17

Пичугин АЛ

90

Guitar

4

7

10

13

16

19

22

25

28

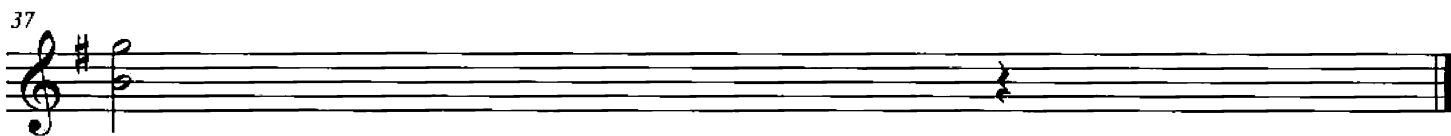

Этюд № 18

Пичугин АЛ

$\text{♩} = 90$

Guitar

4

7

10

13

16

19

22

25

28

31

3

3

3

3

3

34

3

3

3

3

3

37

3

3

3

ЭТЮД № 19

Пичугин АЛ

Guitar

$\text{♩} = 90$

4

7

10

13

16

19

22

25

28

31

34

37

40

43

46

49

этюд № 20

Пичугин АЛ

60

Guitar

этюд № 21

Пичугин АЛ

180

Guitar

4

7

10

13

16

19

22

25

28

31

34

37

40

43

46

49

52

Этюд № 22

Пичугин АЛ

80

Guitar

4

7

10

13

16

19

22

25

28

31

34

37

40

43

46

Этюд № 23

Пичугин А Л

100

Guitar

4

7

10

13

16

19

22

25

28

Этюд № 24

Пичугин АЛ

70

Guitar

Этюд № 25

Пичугин АЛ

Guitar

$\text{♩} = 100$

4

7

10

13

16

19

22

25

28

31

34

37

40

Этюд № 26

Пичугин АЛ

Guitar

4

7

10

13

16

19

22

25

28

fl7

31

34

37

40

43

46

49

Этюд № 27

Пичугин АЛ

110

2

