

# Opus 22

Tempo 72

David Qualey

$\square = 0$

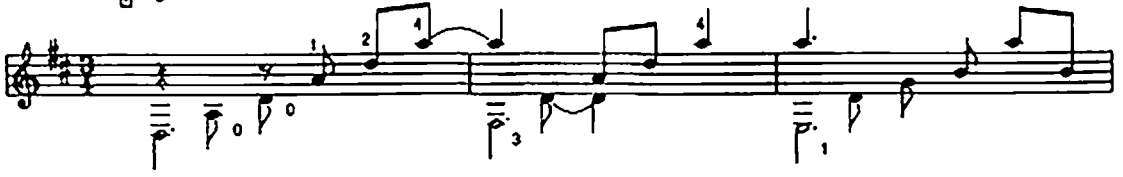

||

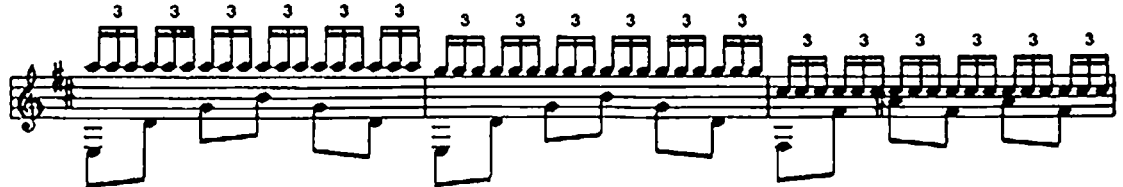
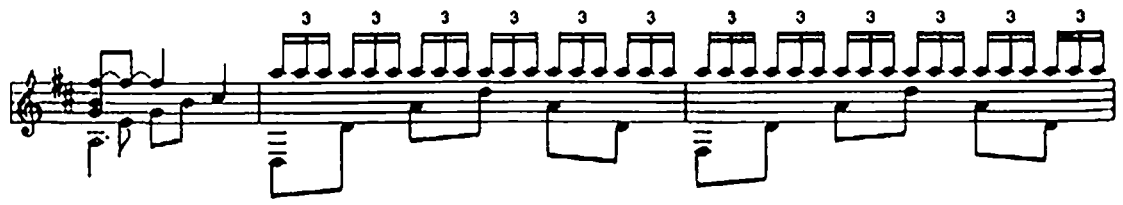

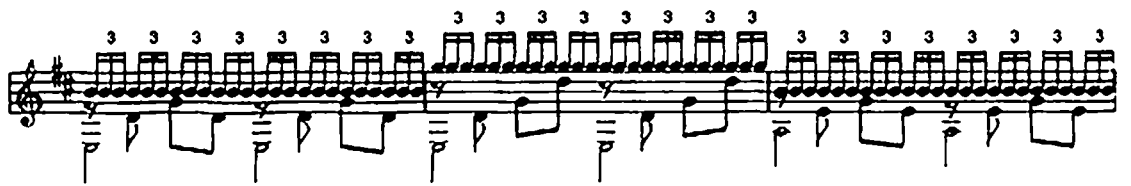
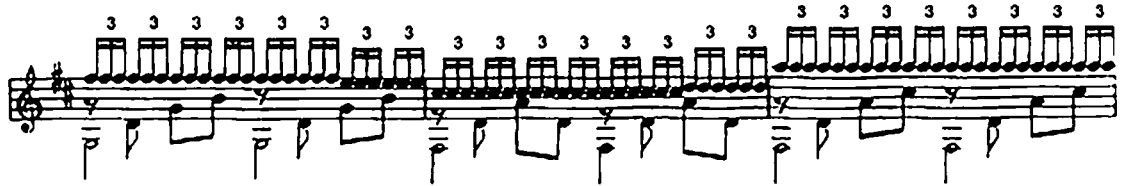
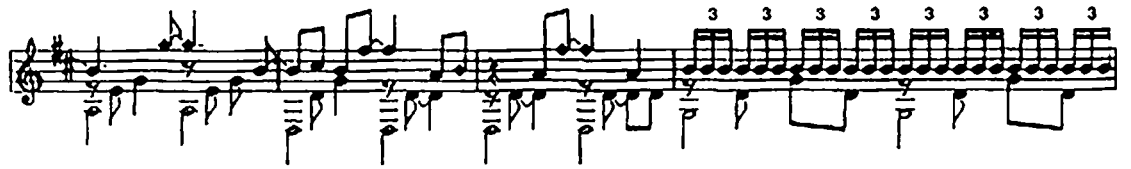
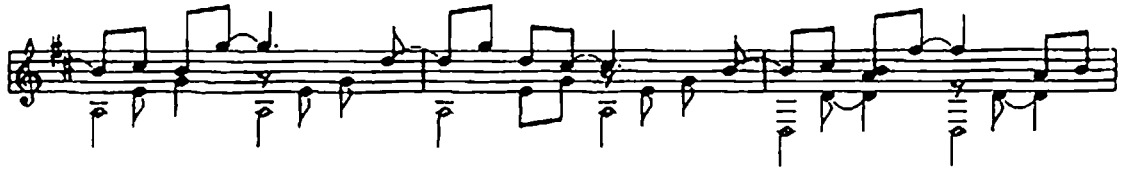

# Pity The Jester

Tempo 200

David Qualey

v

Coda

# Rufus

Tempo 116

David Qualey

# Santa Cruz

Tempo 132

David Qualey

# Soliloquy

Tempo 68

*Sra sotto*

David Qualey

# Solo For Strings

Tempo 66

David Qualey

11-0

Harr 7

v

vii

v

vii

vii

v

vii

To Coda

# Sunset

Tempo 84

David Qualey

Copyright 1976, B. Feldman & Co. Ltd., trading as Scratchwood Music

- Staff 3:** Contains a melodic line with a double bar line and the numbers '2 0 2' above it, indicating a specific fingering or technique. The bass line continues below.
- Staff 4:** Continues the melodic and bass lines.
- Staff 5:** Continues the melodic and bass lines.
- Staff 6:** Continues the melodic and bass lines.
- Staff 7:** Continues the melodic and bass lines.

Technical markings include 'Harm. 7' (harmonic 7th), 'x' (muted string), and '2 0 2' (fingering). The notation uses a treble clef and a key signature of one sharp (F#).

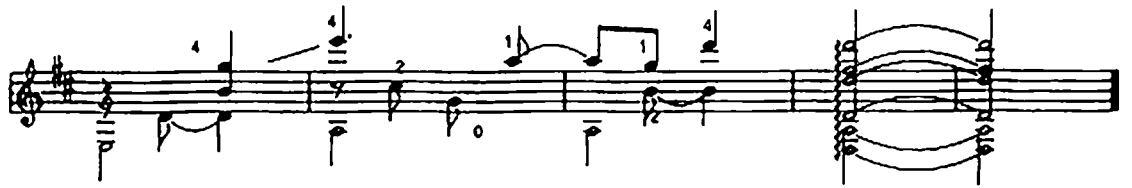
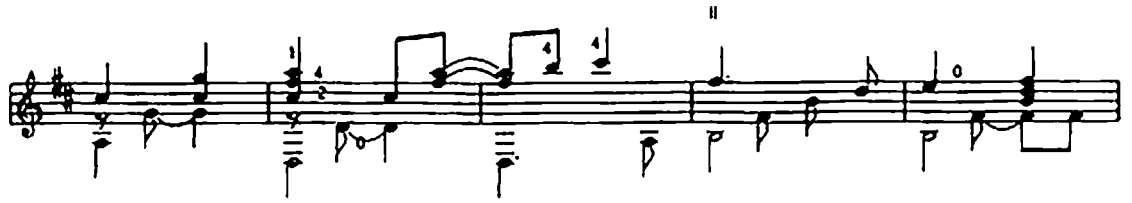

# Sylvia's Waltz

Tempo 138

David Qualey

Copyright 1976, B. Feldman & Co. Ltd., trading as Scratchwood Music

v

vii

ix

vii