

DAVID QUALEY

HANDMADE

N E W
COMPOSITIONS
F O R
SOLO GUITAR

Once Upon A Time

Dramatic

Copyright 1990, David Qualey, Gut Ovelgönne 1, 37619 Hehlen, Germany

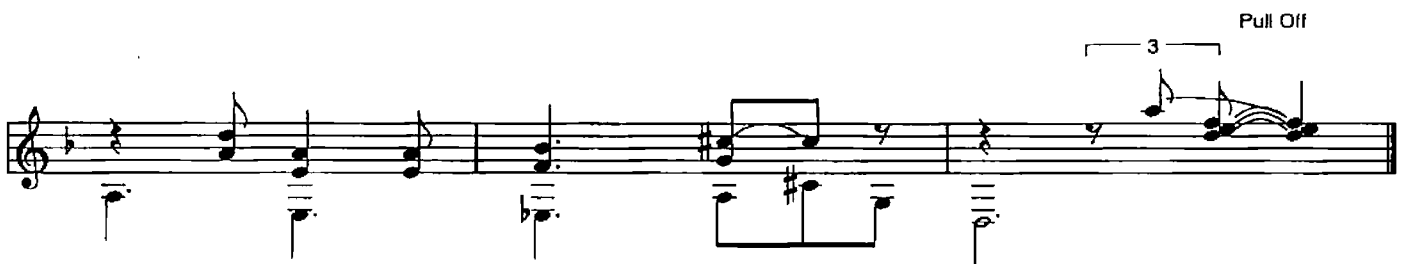
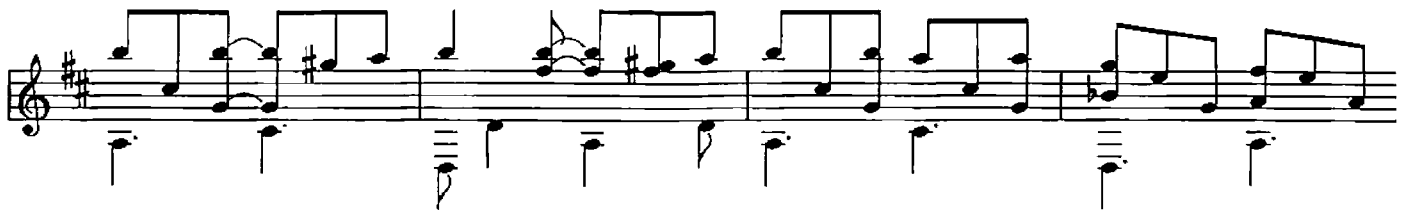

Farewell

Gently

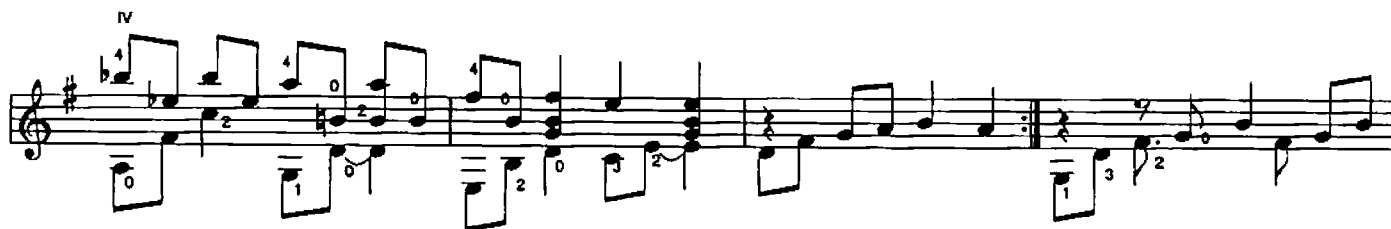
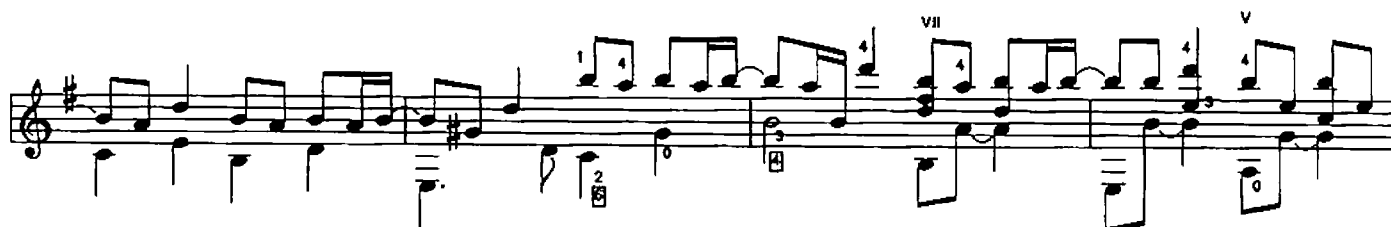
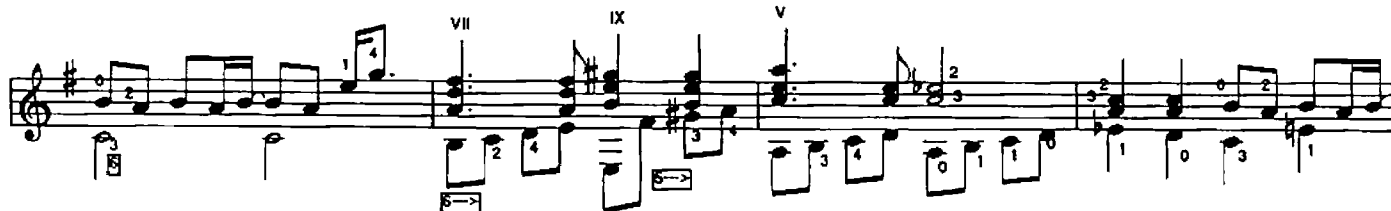
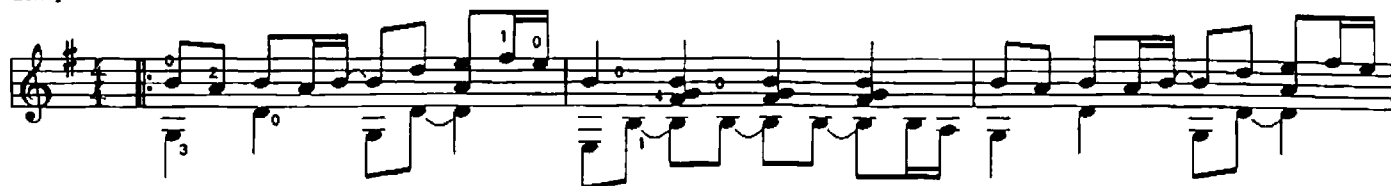

Brazilia

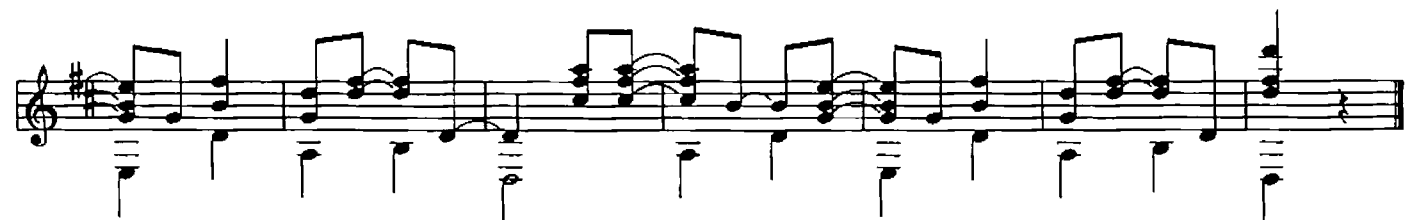
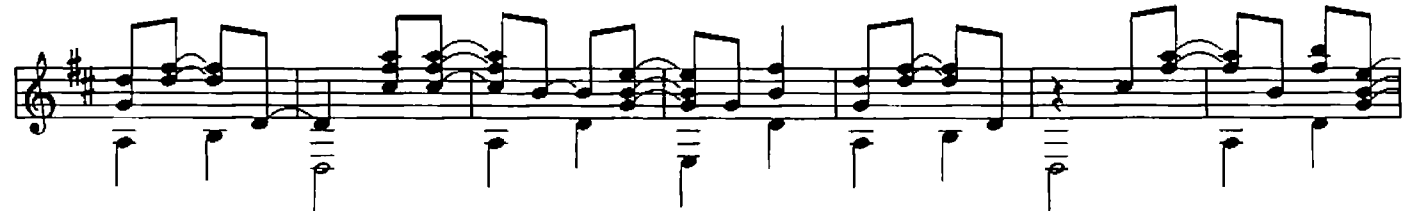
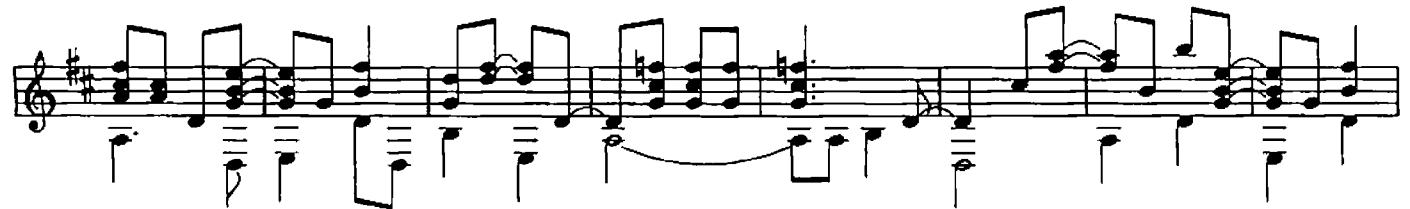
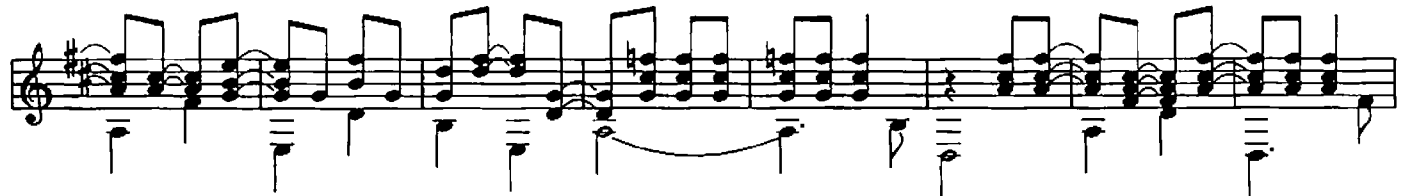
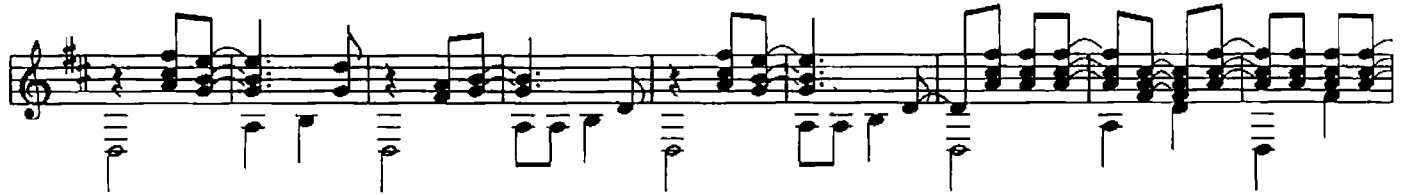
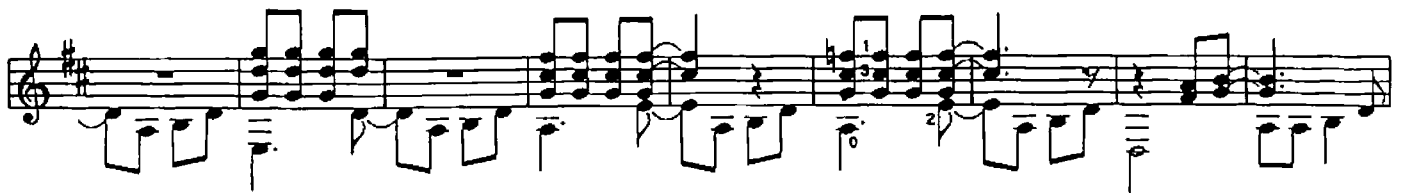

Calypso Cocktail

Calypso

The second system continues the melody and bass line from the first system, maintaining the same rhythmic and fingering patterns.

Desire

Expressive

♩ = 78

mp *mp*

mp *mf* *p*

rit. *mp*

III III IV III

III V VII V I

III VII V I

VI VIII

I IV III III

III III I

A Childhood's Dream

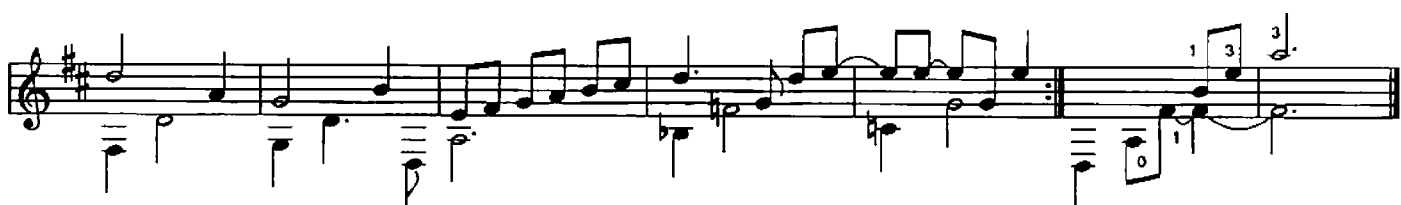
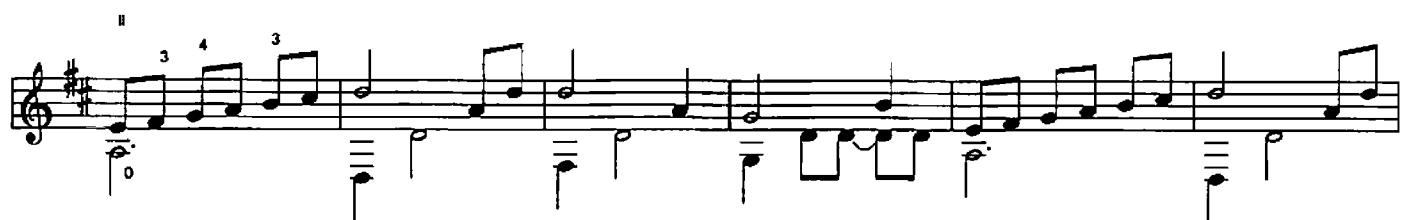
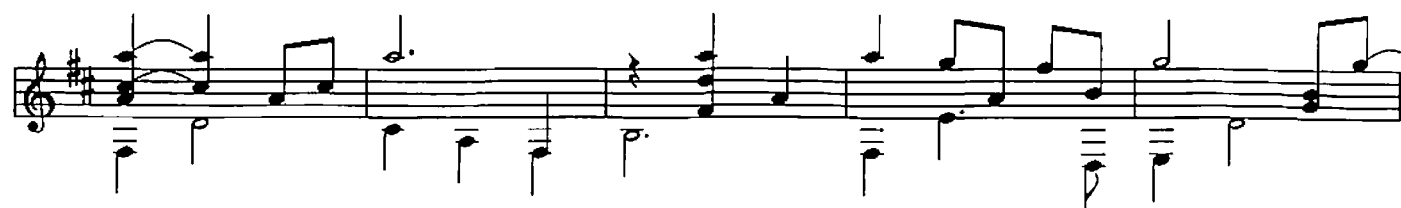

Soaring

Expressive

Just A Moment

♩ - 68

A Prayer

♩ = 84

Expressive

0

VII

VII

VII

VII

VII

VII

Second Thoughts

(Maria's Theme)

Runaway

VII

IX

VII IX

VII IX

Ritanto

Fugue Tortellini

Just The Way You Are

Gently

1935

Light Swing

V

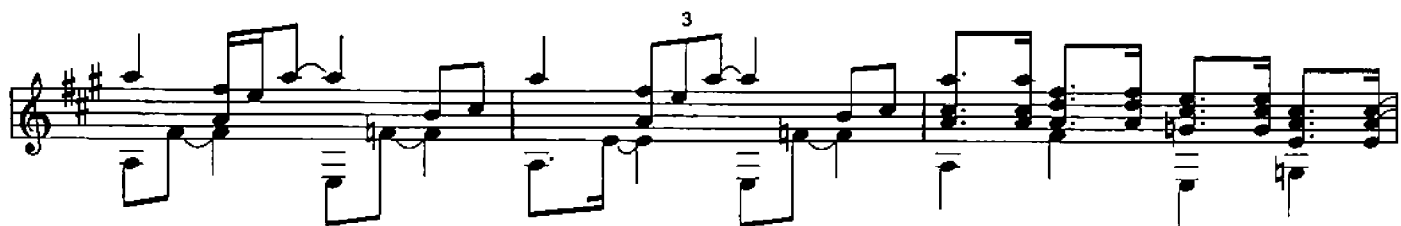
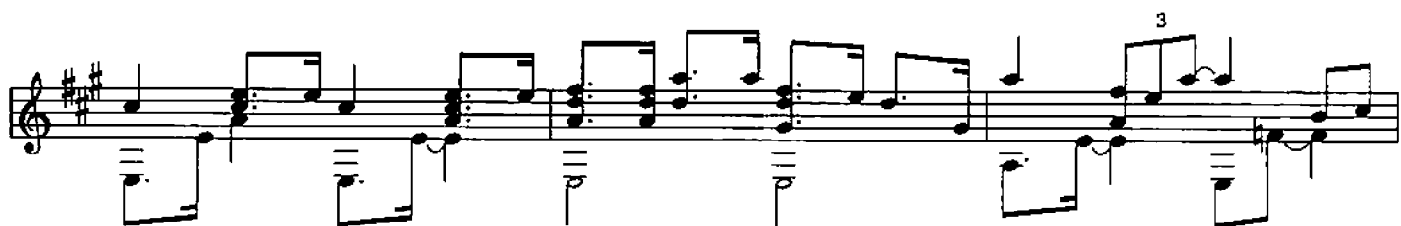
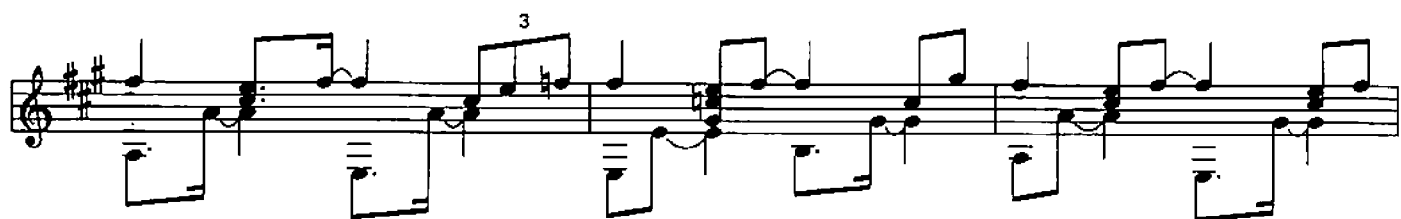
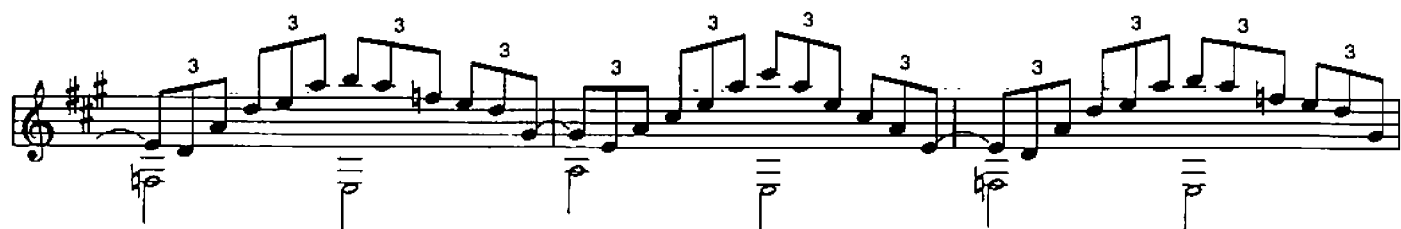
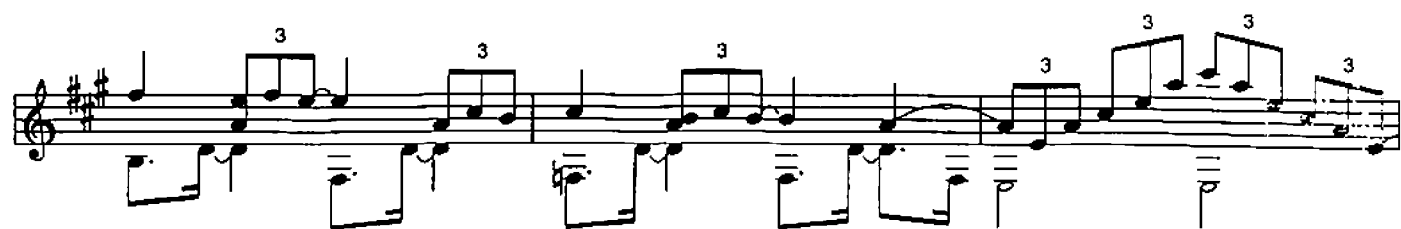

CONTENTS

Once Upon A Time	2
Farewell	5
Brazilia	6
Calypso Cocktail	8
Desire	9
A Childhood's Dream	10
Soaring	12
Just A Moment	13
A Prayer	14
Second Thoughts (Maria's Theme)	17
Runaway	18
Fugue Tortellini	20
Just The Way You Are	22
1935	24

Copyright 1986, 1991

ALL RIGHTS RESERVED

Reprinting in any form without permission of the publisher is prohibited.

All compositions written & published by David Qualey

Gut Ovelgönne 1, 37619 Hehlen, Germany