

Gitarren-Fundus 1

FRANCISCO TARREGA

# Gesammelte Werke

für

Gitarre

Herausgegeben von Yasuo Abe

**Karthause Verlag G.m.b.H. · München**

Verlags-Nr. K 53

Printed in Germany

# INHALT

Lágrima (preludio)	6
Adelita (mazurka)	7
Marieta (mazurka)	8
Maria	10
Rosita	12
El Columpio	13
Sueño (mazurka)	14
La Mariposa	15
Tango	16
Vals en Re	18
Pavana	20
Alborada (capricho)	22
Mazurka	24
Minueto	26
Endecha (preludio)	28
Malagueña	29
Danza Mora	32
Recuerdos de la Alhambra	34
Sueño (estudio de trémolo)	38
Estudio Brillante (J.D. Alard)	43
Capricho Arabe	46
Preludio No. 1	50
Preludio No. 2	51
Preludio No. 3	52
Preludio No. 4	53
Preludio No. 5	54
Preludio No. 6	55
Preludio No. 7	56
Preludio No. 8	57
Preludio No. 9	57
Preludio No. 10	58
Preludio No. 11	58
Preludio No. 12	59
Preludio No. 13	60
Preludio No. 14	60
Preludio No. 15	61
Variaciones Sobre el Carnaval de Venecia	62
Gran Jota de Concierto	72
Tema y Estudio de Concierto (S. Thalberg)	81
Serenata Española (J. Malats)	88
Minueto (G.F. Händel)	92
Choral (G.F. Händel)	94
Minueto (J.M. Haydn)	95
Andante (J.M. Haydn)	96
Largo Assai (J.M. Haydn)	98

Minueto (L. v. Beethoven)	102
Marcha fúnebre (L. v. Beethoven)	106
Minueto (F. Schubert)	109
Adieu (F. Schubert)	112
Momento Musical (F. Schubert)	114
Vals (H. Berlioz)	116
Barcarola (Romanza sin Palabras)	
op. 19 No. 6 (F. Mendelssohn-Bartholdy)	118
Barcarola (Romanza sin Palabras)	
op. 30 No. 6 (F. Mendelssohn-Bartholdy)	120
Canzonetta (F. Mendelssohn-Bartholdy)	122
Rêverie (Träumerei) (R. Schumann)	126
Romanza (R. Schumann)	128
Andantino Cantabile (R. Schumann)	130
Berceuse (R. Schumann)	132
Vals op. 34 No. 2 (F. Chopin)	135
Nocturno (F. Chopin)	138
Mazurka op. 33 No. 4 (F. Chopin)	142
Preludio (F. Chopin)	147
Preludio (F. Chopin)	150
La Paloma (S. Yradier)	150

# Lágrima

(preludio)

F. Tárrega

Andante

# Adelita

(mazurka)

F. Tárrega

Lento

# Marieta

(mazurka)

F. Tárrega

Lento

# Maria

F. Tárrega

## Gavoto

*riten.  
dolce. a tempo*

*cresc. f dim. p a tempo*

*i m i m i m i m i*

*p*

# Rosita

F. Tárrega

⑥ = D

## Polka

 

- Fingering:** Numbers 1-4 are placed above notes to indicate fingerings. Circled numbers (e.g., ⑥) indicate the fret position on the guitar neck.
- Accidentals:** Sharps (#) and naturals (♮) are used to modify notes.
- Dynamic Markings:** *p* (piano) and *ar.* (arpeggio) are used throughout.
- Repeat Signs:** First and second endings are marked with '1.' and '2.'.
- Trills:** Trills are indicated by a vertical line with a wavy top.
- Phrasing:** Slurs and accents (>) are used to group notes and emphasize specific sounds.

 The piece concludes with the instruction 'D.C. al Fine' at the bottom right.

D.C. al Fine

# El Columpio

⑥ = D

F. Tárrega

Lento

- Staff 2:** Contains a circled 3 and a circled 4. A circled 3 is also present in the bass line.
- Staff 3:** Includes a circled 3 and a circled 4. The bass line features a circled 7.
- Staff 4:** Shows a circled 3 and a circled 4. The bass line has a circled 7. A circled 3 is also present in the melody.
- Staff 5:** Features a circled 3 and a circled 4. The bass line has a circled 7. A circled 3 is also present in the melody.
- Staff 6:** Includes a circled 3 and a circled 4. The bass line has a circled 7. A circled 3 is also present in the melody.
- Staff 7:** Contains a circled 3 and a circled 4. The bass line has a circled 7. A circled 3 is also present in the melody.
- Staff 8:** Features a circled 3 and a circled 4. The bass line has a circled 7. A circled 3 is also present in the melody.

Other notable features include the use of natural harmonics (ar.12, ar.7, ar.5), various chords (C.9, C.7, C.5), and dynamic markings such as *mp*, *pp*, and *ppp*. The score is rich in detail, with numerous fingering numbers and articulation marks throughout.

# Sueño

(mazurka)

F. Tárrega

*un poco cresc.*  
*rit.*  
*un poco cresc.*  
*rit.* *Fine* *a tempo*  
*rit.*  
*p misterioso* *rit.* *D. C. al Fine*

## La Mariposa

⑥ = D

F. Tárrega

Allegro Vivace

⑥ = D

Allegro Vivace

F. Tárrega

C.12

C.7

## Tango

⑤ = G  
 ⑥ = D

F. Tárrega

C.3.

The musical score consists of several systems of music. The first system includes a melodic line with ornaments labeled "rasg" and "tam" and a bass line with fingerings ③, ④, ⑤, and ⑥. The second system continues the melodic line with "tam rasg tam" and "C.3." markings, and the bass line. The third system features "rasg tam" and "tam rasg tam" ornaments, followed by "ar.12" in the bass line. The fourth and fifth systems show complex melodic passages with many fingerings (1, 2, 3, 4) and slurs. The sixth system continues these melodic lines with further fingerings. The seventh system concludes the piece with final melodic phrases and fingerings.

## Vals en Re

⑥ = D

F. Tárrega

Movido

Chord diagrams and markings include:

- C.7 (Chord 7, C major)
- C.2 (Chord 2, C major)
- C.5 (Chord 5, C major)
- C.4 (Chord 4, C major)
- ar.7 (arpeggiated 7th chord)

# Pavana

F. Tárrega

- Staff 2:** Continues with a circled 7 (C.7.), a four-fingered tremolo (4-4-3-1), and a circled 2 (C.2.). Includes a circled 2 (C.2.), a circled 4 (C.4.), and a circled 2 (C.2.) with a *ritard.* marking.
- Staff 3:** Marked *p a tempo*. Features a four-fingered tremolo (4-4-3-1) and a circled 2 (C.2.).
- Staff 4:** Includes a circled 2 (C.2.) and a *ritard.* marking.
- Staff 5:** Marked *a tempo*. Features a circled 4 (C.4.), a circled 2 (C.2.), and a circled 2 (C.2.).

*cresc.* - - - - *f* *ritard.* - - - - *f a tempo*

C.6- C.2-

*f* *p*

C.4 C.2-

*cresc.* - - - - *f* *ritard.* - - - - *f a tempo*

C.6- C.2-

*p* *ritard. a tempo*

*p* *p* *ritard.* - - - -

# Alborada (capricho)

⑥ = D

F. Tárrega

Andante

4

2 1 2 0

2 1 2 3 4 0

3

2 1 2 3 4 0

3

miz.

2 4 2 1 3 1 3 4 3

ar. 12

ar. 16

ar. 19

C.9

1 2 4 9

ar. 19

C.2

2 1 3 4 1 2 3 4

4 2 1 3 4 1

miz.

1. 2.

2 4 2 1 3 1 3 4 3

ar. 19

ar. 19

ar. 19

ar. 19

ar. 19

Fine

ar. 16

ar. 19

C.10

miz.---

ar.16 ar.12 ar.12 ar.19 ar.19 ar.19 ar.16 ar.19

C.6

miz.---

ar.16 ar.19 ar.19

C.10

ar.19 ar.16 ar.19 ar.19 ar.16 ar.12 ar.

miz.---

ar.19 ar.19 ar.19 ar.16 ar.19 ar.19

C.6

ar.16 D. C. al Fine

# Mazurka

F. Tárrega

*a tempo*

*molto rit.*

*ar.5*

*rit.* *a tempo*

# Minueto

F. Tárrega

# Endecha (preludio)

⑥ = D

F. Tárrega

# Malagueña

F. Tárrega

- Staff 2:** Continues the melodic and harmonic development, ending with a repeat sign and a fermata.

Copla

## Danza Mora

F. Tárrega

*Ligero*

*ff* *p*

C.5 C.3 C.5

C.5 C.2 C.7

C.7

C.7

C.2

C.2 -

C.2 -

rallentando

C.2 -

C.7 -

C.7 -

C.7 -

C.7 -

D.S. al

Final

ff

# Recuerdos de la Alhambra

F. Tárrega

Andante

C.2. C.4.

C.4.

C.2. 1.

2. D.C. al  $\Phi$  y sigue

# Sueño

(estudio de trémolo)

F. Tárrega

**Allegretto**

# Estudio Brillante

J.D. Alard  
F. Tárrega  
C.2. - - -

ar.7

C.7. C.2. C.2. C.1. C.2.

C.2. C.7.

C.2. C.2.

C.4. C.2. C.4.

C.4. C.4. C.7.

D.S. al

C.7.

C.2 C.2 C.2

C.7 C.5 C.2 C.5 C.7

C.5 C.9

C.9 C.9 C.2

C.2

C.2 C.1 C.2

C.5 C.2

ten.

# Capricho Arabe

F. Tárrega

⑥ = D

**Andantino**

ar.7

C.3.

ar.7

C.3.

C.5.

C.3.

ar.7

C.7.

ar.7

C.5.

C.3.

poco cresc.

accel.

ten.

C.5.

ar.7

*molto cresc..*

C.7.

*a tempo*

C.2.

C.7.

C.2.

C.7.

ar.7

*rit.*

C.7.

*a tempo*

C.7.

C.2.

C.2. C.7.

*molto rit.*

C.10. C.7.

*ar.7*

C.3. ten.

*accel.*

ar.12 rit.

## Preludio No.1

⑥ = D

Moderato

F. Tárrega

Performance markings include:

- p* (piano) and *poco rit.* (poco ritardando) in the third staff.
- a tempo* in the fourth staff.
- rit.* (ritardando) and *a tempo* in the seventh staff.

The score is marked with several chordal positions: C.1, C.2, C.3, C.5, C.6, C.8, and C.1. The final section is marked "ar. 8dos" (arpeggiato 8va).

# Preludio No.2

F. Tárrega

C.5. ——— C.3. ——— C.7. ———

C.2. ——— C.4. ——— C.4. ———

C.6. ——— C.8. ——— C.6. ———

C.8. ———

*poco ten.* *cresc.* ———

C.5. ——— C.2. ——— 1.C.2. ——— C.5. ———

*a tempo* *p*

2.C.2. ——— C.1. ———

*p* *molto rit.* ———

# Preludio No.3

F. Tárrega

**Allegretto**

# Preludio No.4

F. Tárrega

**Allegro**

# Preludio No.5

F. Tárrega

Andante Sostenuto

- Staff 2:** Includes fingering "C.7" and "C.9". Dynamics include *f* and *p*.
- Staff 3:** Includes the instruction "un poco cresc." and "p rit.". Dynamics include *p*.
- Staff 4:** Includes fingering "ar.12" and "C.5". Dynamics include *p*.
- Staff 5:** Includes fingering "C.2", "ten.", "pa tempo", and "molto rit.". Dynamics include *p* and *pp*.
- Staff 6:** Ends with the instruction "ritar - - - dan - - - do" and "ar.12". Dynamics include *pp*.

# Preludio No.6

F. Tárrega

C.5 -

C.12 - ar.12 ar.7 C.2 -

C.1

C.7 -

C.2 - C.2

C.2 - C.2 - C.2 - C.4

# Preludio No.7

F. Tárrega

# Preludio No.8

F. Tárrega

# Preludio No.9

F. Tárrega

# Preludio No.10

F. Tárrega

⑥ = D

# Preludio No.11

F. Tárrega

# Preludio No.12

F. Tárrega

- Staff 3:** Shows a more complex melodic passage with a circled '5' (C.5.) and a circled '7' (C.7.) indicating seventh fret positions.
- Staff 4:** Contains a circled '5' (C.5.) and a circled '6' (C.6.) indicating sixth fret positions.
- Staff 5:** Features a circled '2' (C.2.) and a circled '3' (C.3.) indicating third fret positions.
- Staff 6:** Includes a circled '1' (C.1.) and a circled '3' (C.3.) indicating first and third fret positions.
- Staff 7:** Shows a circled '1' (C.1.) and a circled '5' (C.5.) indicating first and fifth fret positions.

# Preludio No.13

F. Tárrega

C.5. *a* C.5 C.2 C.1 C.1. C.3. - -

C.8

C.3. - - - - C.1 C.2. - - C.3 C.2

# Preludio No.14

F. Tárrega

C.7. C.7. C.5. ar.12 ar.12

# Preludio No.15

F. Tárrega

# Variaciones Sobre el Carnaval de Venecia

F. Tárrega

Andante

*p* *ff*

6

6

ar. 19.

C.8. C.5.

6

ar. 12

C.5. C.7.

C.7

C.2

C.5

C.2

C.2

C.2

C.2 C.7 C.6

C.2 D.S.

C.5 C.7 Cadenza ff

C.7

Tema

Allegro

C.2

C.2 C.2

Var. 1

Var. 2

Var. 3

3

C.5

Var. 4

C.5

C.2

C.4

C.7

C.9

C.7

C.7

C.7

ar.7

Var. 5

C.5

C.5

C.2

## Var. 6

ar. 8 dos.

Var. 7

Var. 8

C.9

C.7

C.7

C.9

C.9 C.7

C.7 C.9

C.9

*p rit.* *pp* *f* *ff*

# Gran Jota de Concierto

F. Tárrega

## Introduction

mano izquierda sola

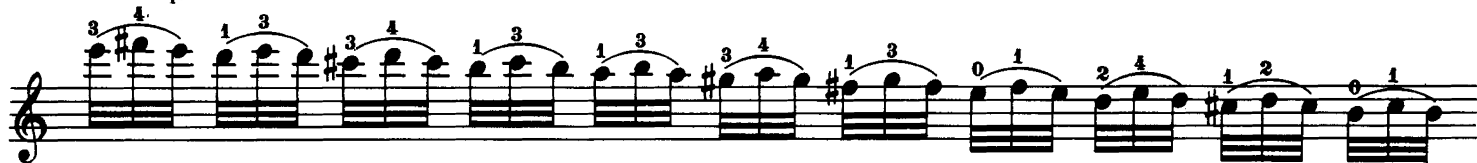

## Var. 1

C.2.

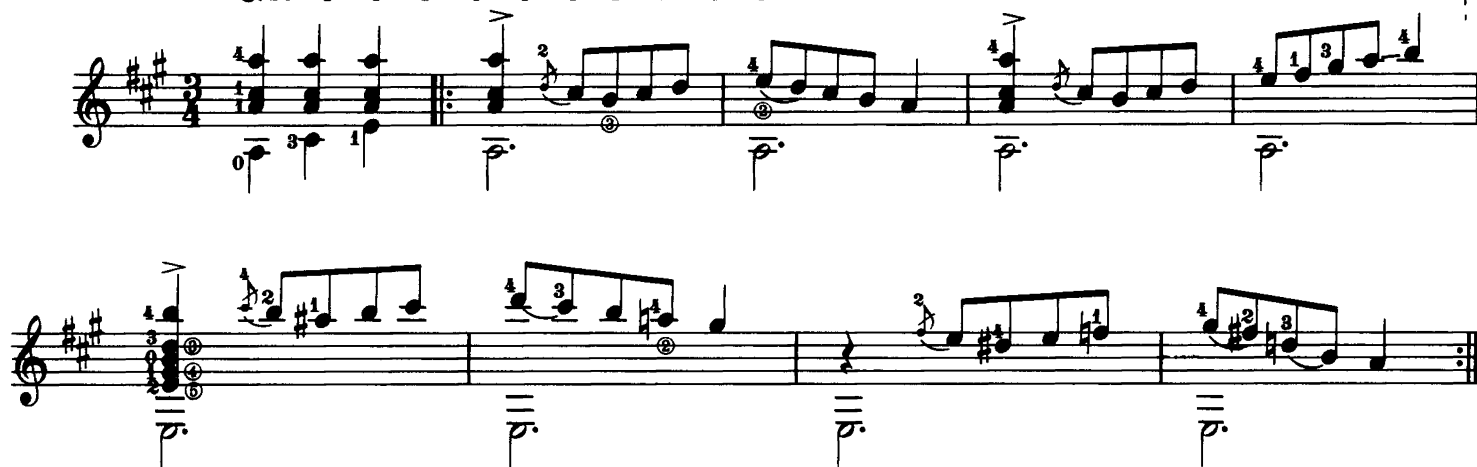

## Var. 2

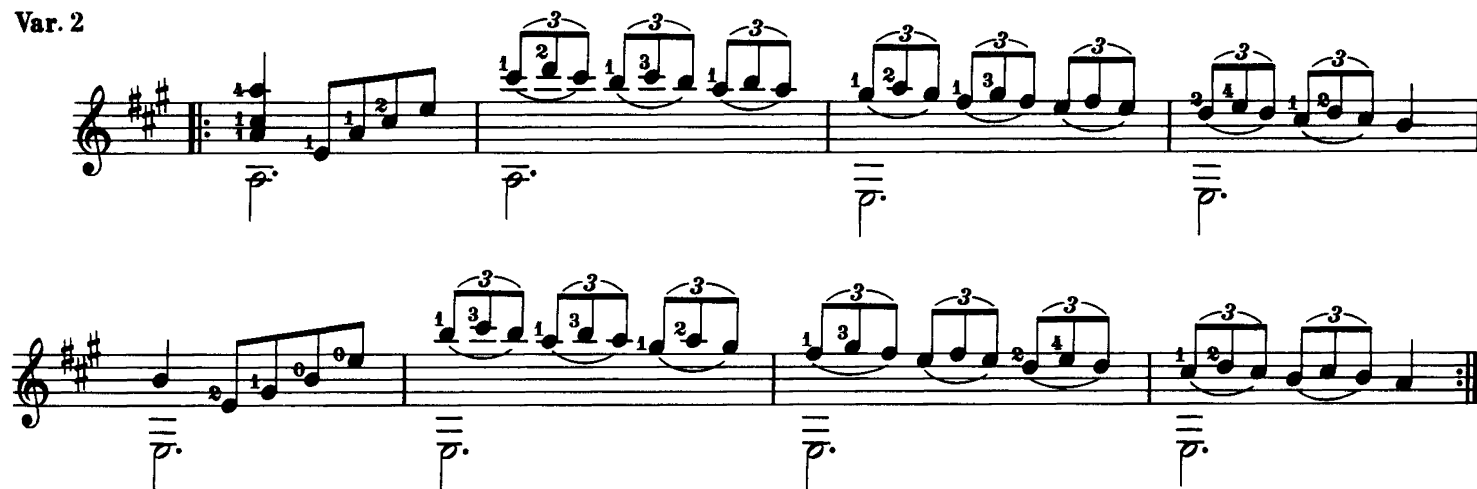

## Var. 3

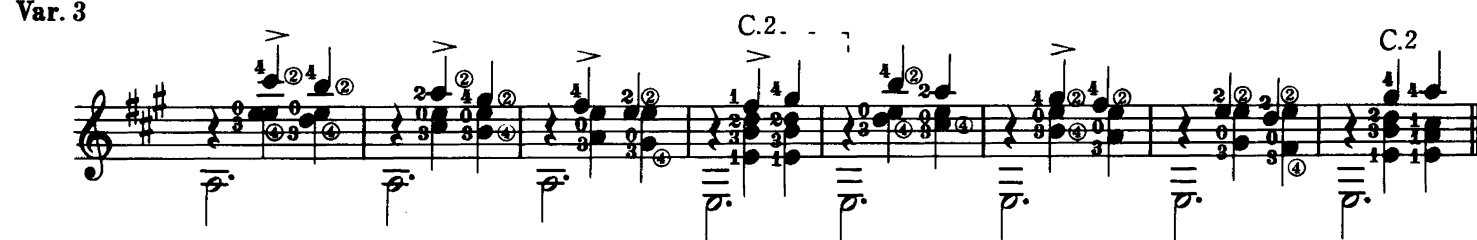

Var. 4

Var. 5

Var. 6

Var. 7

Pulse junto al puente esta variacion

(1) Tabalet 8 compases ad libitum

Var. 8

*rallentando hasta perders*

Var. 9

Var. 10

C.2. . . . . 7

Var. 11

Var. 12

C.5. . . . . 7

Var. 13

Fagot

Var. 14

mano izquierda sola

## Var. 15

mano izquierda sola

## Var. 16

## Var. 17

## Var. 18

Var. 19

Var. 20

Var. 21

## Var. 22

Var. 22

1. 2.

ar.12

p.

## Var. 23

Var. 23

1. 2. 3. 4. 0

ar.12

p.

C.2

Var. 24

Var. 25

# Tema y Estudio de Concierto

S. Thalberg  
F. Tárrega

Allegretto

5a cuerda

C.7 C.4. C.7 C.9 C.7. C.4. C.2

1

*con espressione*

C.2 C.4. C.7 C.9 C.7. C.4. C.2 C.4

ar.7 *p*

C.2 ar.12 C.4. C.7 ar.7

*pp* *p*

ar.12 C.7 C.5 C.6 C.2.

**Allegretto** C.2

*p* *legato*

C.5. C.5. C.2. C.3.

C.2. C.2. C.3. C.2. *p* *legato*

*un poco rit.*

C.3 *a tempo*  
*Armonicis octavados*

C.2. C.2.

C.2

C.5. C.3. C.1.

C.2.

C.2.

C.5.

C.5. 1. C.3.

C.3.

1. *cresc.* *dim.*

C.3.

C.5.

C.8. C.5. C.5. C.3.

C.5. C.7.

C.7. C.4. C.7. *pp*

C.7.

C.7.

C.3.

C.3. C.2.

C.2.

*cresc poco a poco*

*ritenuto*

*ar.12* *ar.7*

# Serenata Española

J. Malats  
F. Tárrega

**Allegro**

C.7 C.9 C.7 C.9

C.7 C.7

C.6

C.5 C.7 C.5 C.7

C.9 C.7 C.7

This line of music features a treble clef and a key signature of one sharp (F#). It contains three measures. The first measure has a chord diagram for C9 (x02333) and a melodic line starting with a 4th fret note. The second measure has a C7 chord diagram (x0233) and a melodic line with a 4th fret note. The third measure has a C7 chord diagram and a melodic line with a 4th fret note. Fingering numbers 1, 2, 3, and 4 are indicated for various notes.

C.5 C.3

This line contains two measures. The first measure has a C5 chord diagram (x0233) and a melodic line with a 1st fret note. The second measure has a C3 chord diagram (x0233) and a melodic line with a 1st fret note. Fingering numbers 1, 2, 3, and 4 are indicated.

C.9 C.4 C.5 C.7 C.4

This line contains two measures. The first measure has a C9 chord diagram and a melodic line with a 4th fret note. The second measure has a C4 chord diagram and a melodic line with a 4th fret note. The third measure has a C5 chord diagram and a melodic line with a 4th fret note. The fourth measure has a C7 chord diagram and a melodic line with a 4th fret note. The fifth measure has a C4 chord diagram and a melodic line with a 4th fret note. Fingering numbers 1, 2, 3, 4, and 5 are indicated. Triplet markings are present over several notes.

C.5

This line contains two measures. The first measure has a C5 chord diagram and a melodic line with a 2nd fret note. The second measure has a C5 chord diagram and a melodic line with a 2nd fret note. Fingering numbers 1, 2, 3, 4, and 5 are indicated.

C.9 C.7 C.5

This line contains two measures. The first measure has a C9 chord diagram and a melodic line with a 4th fret note. The second measure has a C7 chord diagram and a melodic line with a 4th fret note. The third measure has a C5 chord diagram and a melodic line with a 4th fret note. Fingering numbers 1, 2, 3, 4, and 5 are indicated. Some notes are circled.

C.6 C.5 C.6

This line contains two measures. The first measure has a C6 chord diagram and a melodic line with a 2nd fret note. The second measure has a C5 chord diagram and a melodic line with a 2nd fret note. The third measure has a C6 chord diagram and a melodic line with a 2nd fret note. Fingering numbers 1, 2, 3, and 4 are indicated.

This line contains two measures. The first measure has a C6 chord diagram and a melodic line with a 2nd fret note. The second measure has a C6 chord diagram and a melodic line with a 2nd fret note. Fingering numbers 1, 2, 3, and 4 are indicated.

# Minueto

G.F. Händel  
F. Tárrega

⑥ = D

C.7. -----

C.7. -----

tr ----- C.5. ----- C.5. C.7

C.1. ----- C.7. C.2. -----

C.5. ----- C.7 ----- C.3. -----

C.2. -----

# Choral

G.F. Händel  
F. Tárrega

**Adagio**

# Minueto

⑥ = D

J.M. Haydn  
F. Tárrega

*p* *m* *i*

*p*

1. 2. C.10 C.7 C.5

C.3 C.2

C.7 C.5 C.3 C.2

C.2 1. 2. *p* ⑥

# Andante

⑥ = D

J.M. Haydn  
F. Tárrega

C.5. -----

C.7. ----- C.5. -----

C.2. ----- 1. ----- ar.7. -----

2. ----- tr -----

C.2. ----- C.3. ----- C.5. ----- C.3. -----

C.1. -----

C.1 ----- C.5. ----- C.3. ----- C.1 ----- C.8 ----- C.7. ----- C.5. -----

C.3 C.1. ----- rit. -----

# Largo Assai

J. M. Haydn  
F. Tárrega

C.5 C.1 C.3 C.1

*f* *p*

C.1 C.3 C.1

C.1 C.1 C.4

C.5

C.4 C.2

C.6

C.4 C.6

C.8

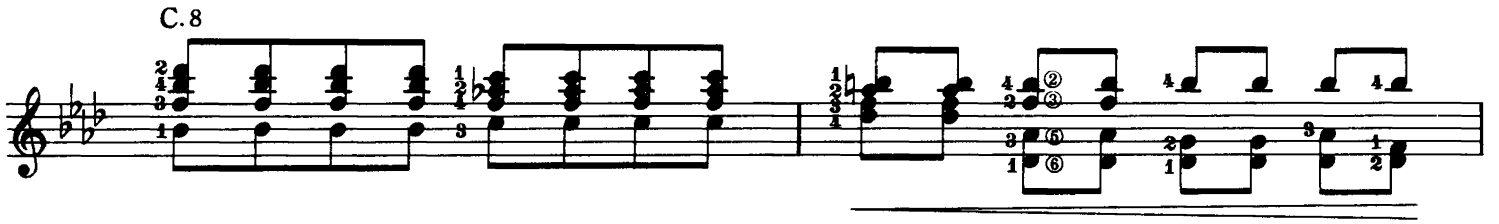

C.8. C.5. C.5

mezza voce

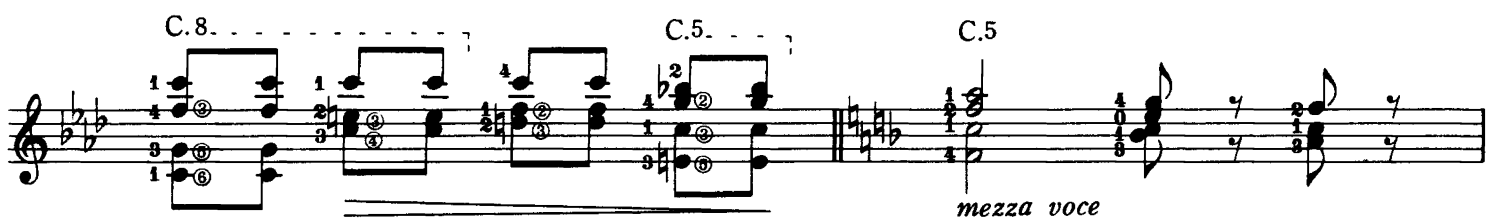

C.5. C.3. C.6.

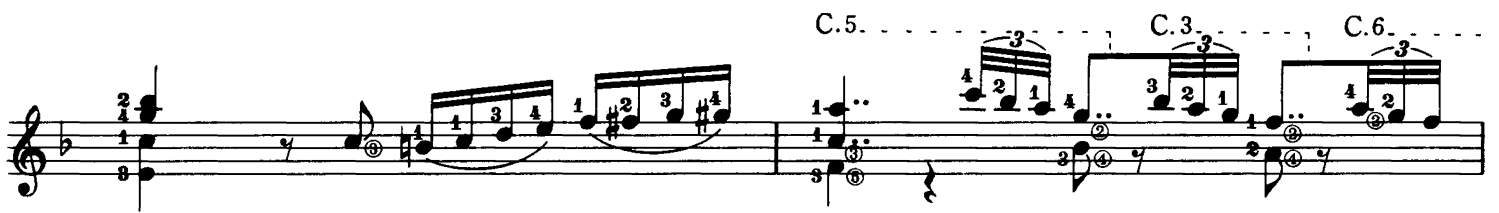

C.5. C.6.

This system contains a single musical phrase with complex fingering and slurs.

C.4. C.3.

*p*

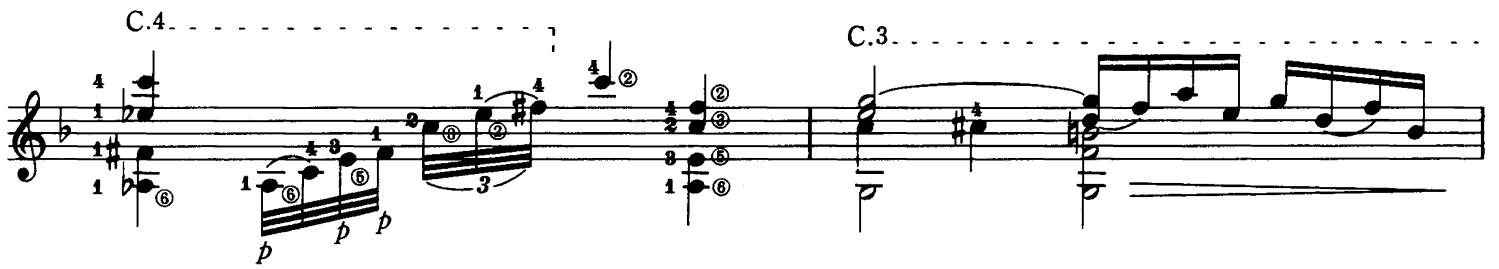

C.2.

*p*

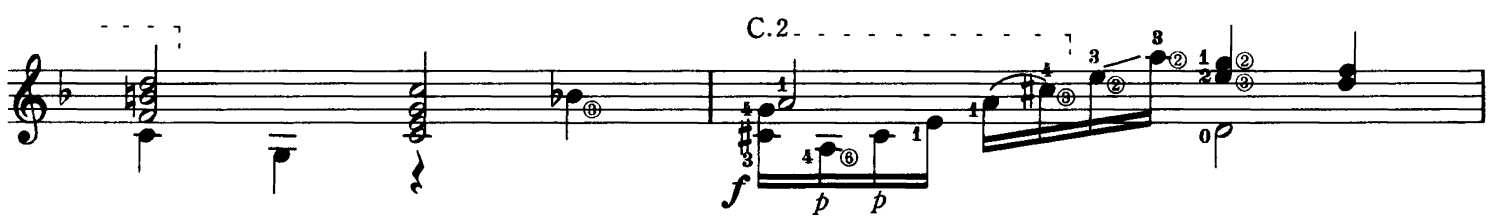

C.1. ----- C.3. -----

*pp*

*fp*

*p*

C.5. ----- C.3. -----

*ad libitum*

C.2. ----- C.6. ----- C.8. -----

*p*

C.10. ----- C.8. -----

*p*

C.3 C.2 C.3 C.1

*pp*

## Minueto

L. van Beethoven  
F. Tárrega⑥ = D  
⑤ = G

⑥ = D  
⑤ = G

C.7.

C.7.

C.2.

C.2. C.5

C.2. C.2. *a tempo*  
*ritard.*

C.7

# Marcha fúnebre

L. van Beethoven  
F. Tárrega

*p*

C.5 C.1. C.3. C.3. C.2. C.1. C.6. C.3. C.4 C.5 C.4 C.4 C.5

C.4

C.6.

C.3. C.9 C.2. C.9. C.7.

Tambora.

C.7.

Tambora.

C.9. C.7.

1. 2.

## Minueto

⑥ = D

F. Schubert  
F. Tárrega

**Moderato**

**Trio**

C.5.

*pp* *decresc.* *ppp molto legato*

C.4. C.5.

C.7. C.5.

*cresc.*

C.5. C.2. C.2.

*decresc.* *pp*

C.2.

*ppp*

C.5. C.5.

*dim.* *ppp*

1. 2. *D.C. al Fine*

## Adieu

⑥ = D

F. Schubert  
F. Tárrega

C.2. C.3.

C.2. C.2.

C.2.

C.2. C.3. C.2.

C.2.

C.1. C.3.

# Momento Musical

F. Schubert  
F. Tárrega

⑥ = D

# Vals

L.H. Berlioz  
F. Tárrega

*D.C. al Fine*

# Barcarola

(Romanza sin Palabras)

F. Mendelssohn  
F. Tárrega

Andante sostenuto

ar.8 dos C.2. C.3.

- Staff 2: Includes fingering numbers 1, 2, 3, 4, 5, 6, 7, 8, 9. Annotation: dolce.
- Staff 3: Includes fingering numbers 1, 2, 3, 4, 5, 6, 7, 8, 9. Annotation: *p*.
- Staff 4: Includes fingering numbers 1, 2, 3, 4, 5, 6, 7, 8, 9. Annotation: *f*.
- Staff 5: Includes fingering numbers 1, 2, 3, 4, 5, 6, 7, 8, 9. Annotations: C.9., C.7., C.7.

C.5. C.5. C.5.

C.7. C.8. ar.12 C.8. ar.12

C.3. C.7. C.7. C.8 ar.12

C.8. C.12 sf dim.

mf lamentando ar.19 ar.19 dim. C.2.

pp ar.19 ar.19 ar.8 dos

ar.12 ar.12 ar.19 ar.19 ar.7

# Barcarola

(Romanza sin Palabras)

F. Mendelssohn  
F. Tárrega

⑥ = D

ar.8 dos

ar.8 dos

ar.7

ar.7

ar.5

C.10

C.10

ar.12

C.10

C.10

C.7

C.3. ----- C.7.

C.9. ----- C.9.

C.4. ----- C.3.

C.10.

1. ----- 2. ----- C.7. ----- C.7. ----- C.3. ----- C.1.

C.5. ----- C.7. ----- C.3. ----- C.1. ----- C.5.

C.7 ar.8 dos ar.8 dos ar.8 dos ar.8 dos ar.7 ar.12

# Canzonetta

F. Mendelssohn

F. Tárrega

**Allegro moderato** (♩ = 76)

C.5. C.2.

C.2. C.5.

C.7. C.5. C.5. C.7. C.5. C.2.

1. 2.

p ar.7 apagados

ar.7 apagados

I° Tempo

# Rêverie (Träumerei)

R. Schumann  
F. Tárrega

⑥ = D

**Allegretto**

C.7. - - - -

# Romanza

R. Schumann  
F. Tárrega

# Andantino Cantabile

R. Schumann  
F. Tárrega

C.7

C.6

*pp*

# Berceuse

⑥ = D

**Allegretto**

C.7.

R. Schumann  
F. Tárrega

ar. 12

C.5 C.3 C.2

ar.12

C.2

C.2

C.7. rit. ar.7

2.

ar7. . . . . *p* ar.12. . . . .

4. 4. 1. 2. 3. 4. 2. 3. 2. 1. 0.

ar.12

C.2. . . . .

4. 3. 1. 2. 3. 4. 3. 2. 1. 0.

C.4. . . . . C.2. . . . . C.4. . . . .

3. 4. 3. 2. 1. 0. *p* *pp*

C.4. . . . . C.2. . . . . C.4. . . . . C.2. . . . . C.4. . . . .

3. 4. 3. 2. 1. 0. 1. 3. 2. 1. 0.

C2 - - - C4

7

*f*

*p*

*rit.*

ar.12

C.3

C.2

7

6

ar.12

C.2 - - - 7

7

1

ar.8

ar.7

*rit.*

*pp*

# Vals

F. Chopin  
F. Tárrega

Lento

D.S.  
Bei Wiederholung D.C. al  $\Phi$

# Nocturno

F. Chopin  
F. Tárrega

Andante

- Chords:** Chords are labeled with letters C.2 through C.9, indicating specific voicings or positions on the guitar.
- Accents:** Small 'y' symbols are placed above notes to indicate accents.
- Phrasing:** Slurs and dashed boxes group notes into phrases.

C.4 C.2 *fz p*

C.4

C.9 C.7 *tr* C.8

C.9 C.8 *ad libitum* *p*

C.7 C.6 C.2 C.5

C.2 C.4 C.2

C.4

*tr* ~~~~~

*mano izg sola*

⑤ ⑥

*mano izg*

*meno der*

⑧

⑨ ⑩ ⑪ ⑫

⑬ ⑭ ⑮ ⑯ ⑰ ⑱

C.4

*tr* ~~~~~

*rit.* 1 *rit. molto* 2 3 4

# Mazurka

F. Chopin  
F. Tárrega

⑥=D

# Preludio

F. Chopin  
F. Tárrega

Sostenuto con espressione

Poco più animato

C.3.

C.4 C.5 C.7 C.6 C.7 C.6

# Preludio

F. Chopin  
F. Tárrega

⑥ = D

Andante

C.5

# La Paloma

ラ・パロマ

S. Yradier  
F. Tárrega

⑥ = D

