

XIIX
CANONS MÉLODIEUX
OU
VI. SONATES EN DUO
A

Flutes Traverses, ou Violons, ou Basses de Viole

Paris 1738

Georg Philipp Telemann
1681 – 1767

Published by Johan Tufvesson.

Non-commercial copying welcome

Revision : 1.2

Sonata I

Vivace

Georg Philipp Telemann (1681–1767)

4

7

9

12

15

18

21

24

27

30

32

Adagio

Sonata I – Urtext

Allegro

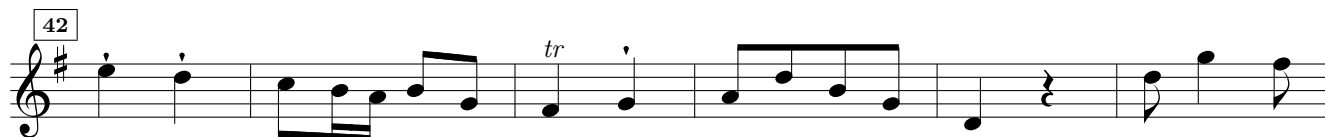
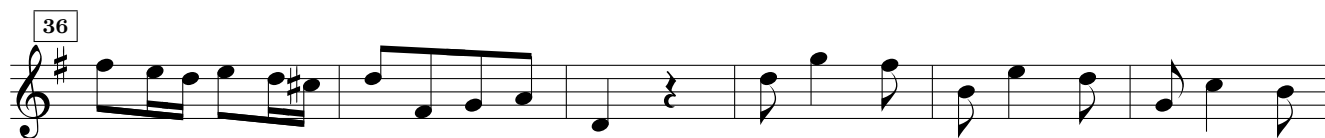

Sonata II

Presto

Georg Philipp Telemann (1681–1767)

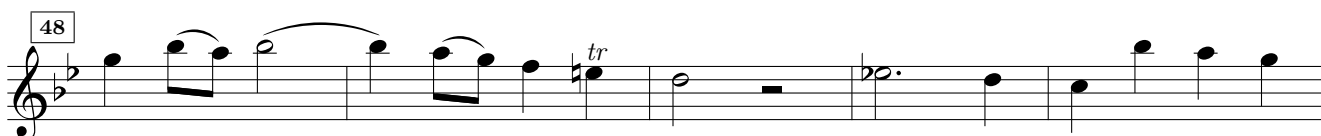
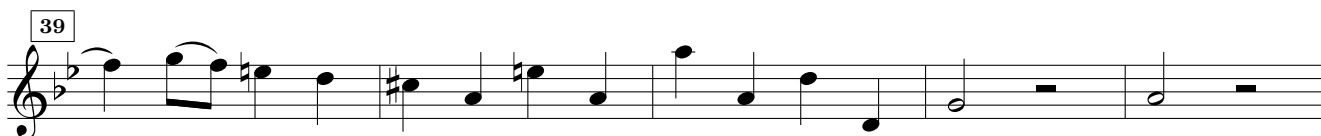
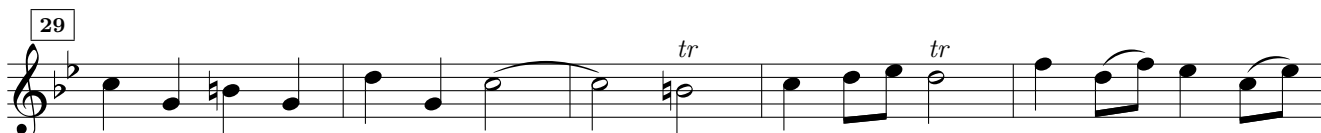
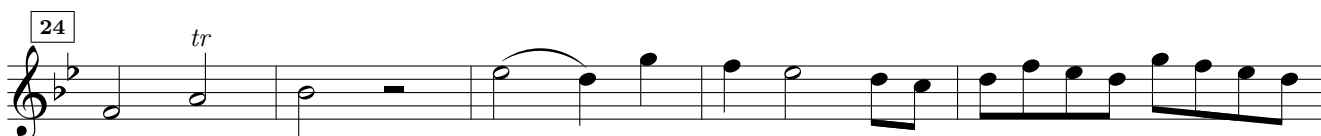
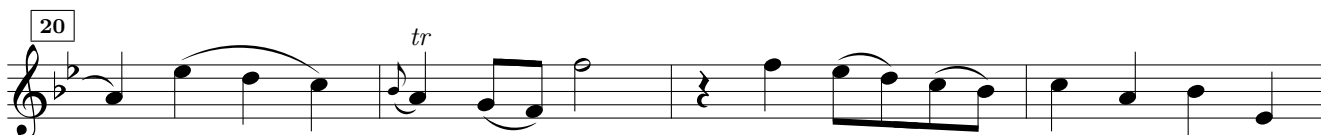
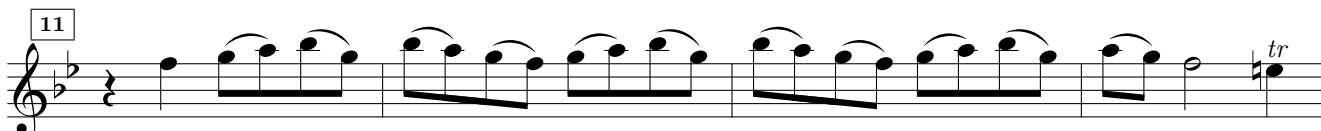
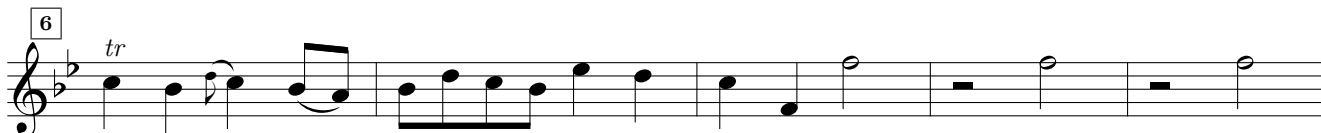
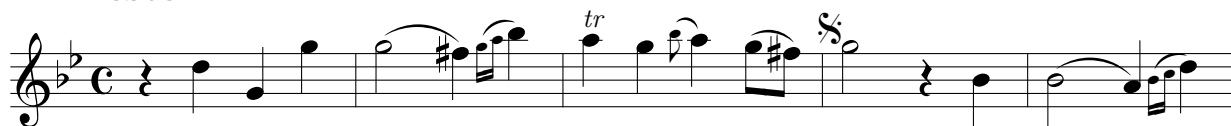

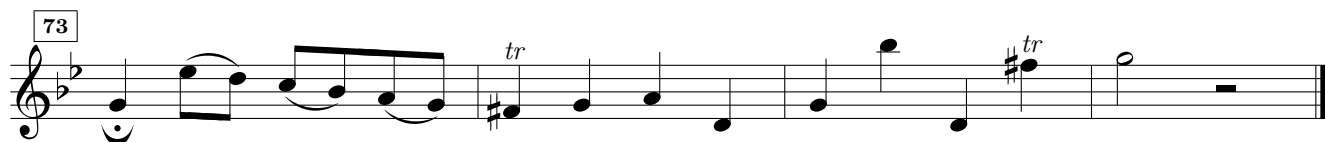
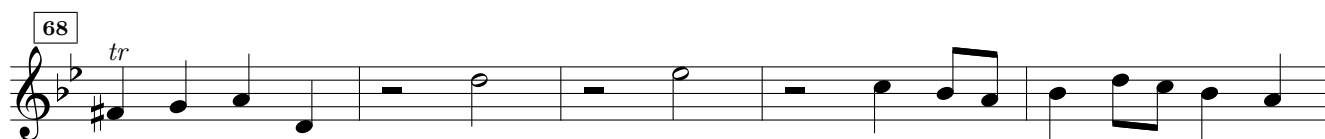
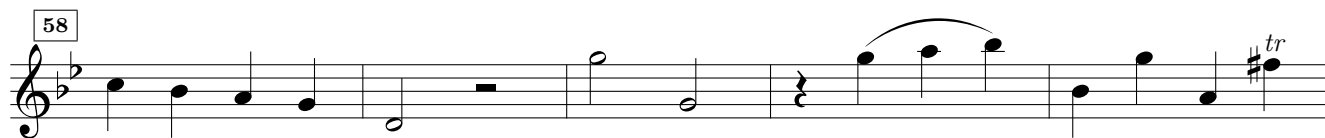
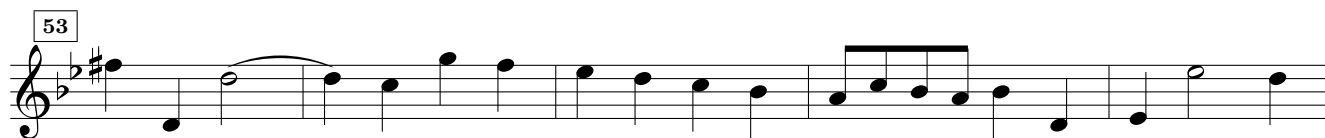

Largo

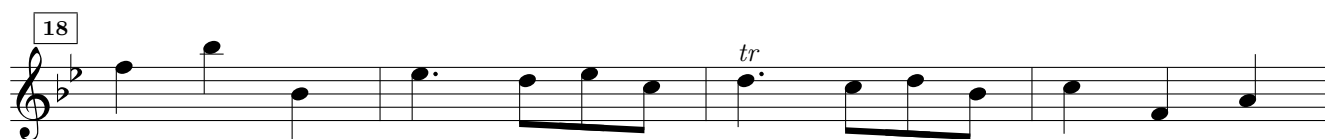
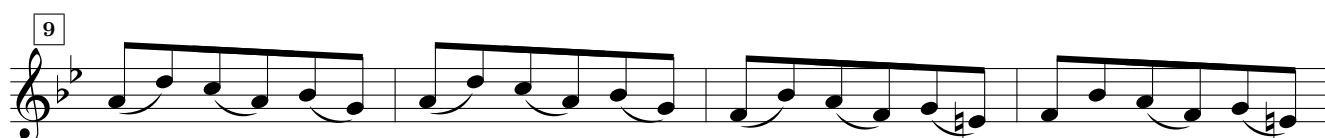
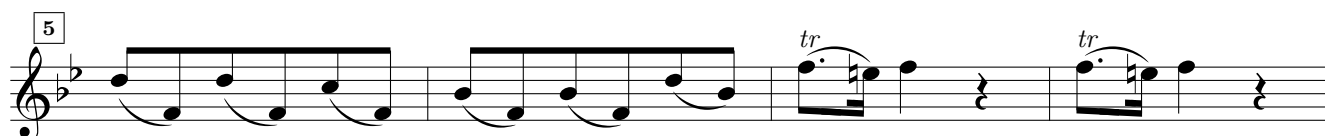
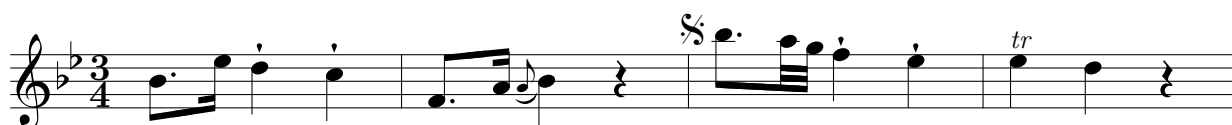

Vivace

Sonata II - Urtext

Sonata III

Georg Philipp Telemann (1681-1767)

Spirituoso

Larghetto

Sonata III - Urtext

Allegro assai

24

27

30

33

37

41

45

48

52

55

58

Sonata IV

Vivace ma moderato

Georg Philipp Telemann (1681-1767)

Piaceuole non Largo *Sonata IV - Urtext*

3

6

9

11

14

17

19

22

24

26

Presto

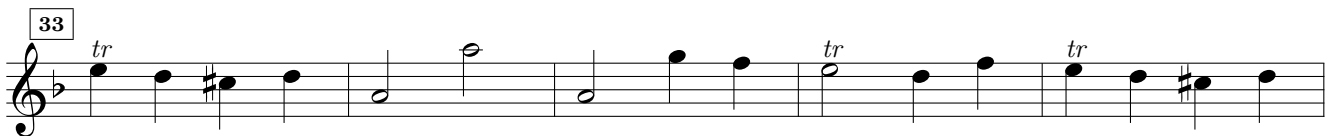
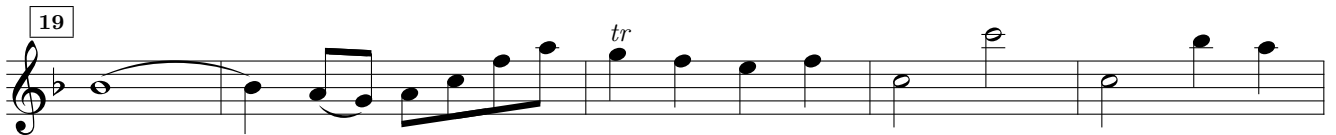
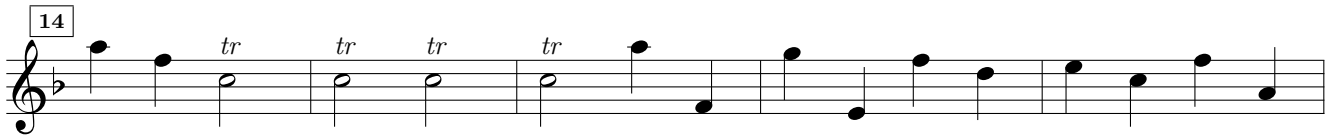
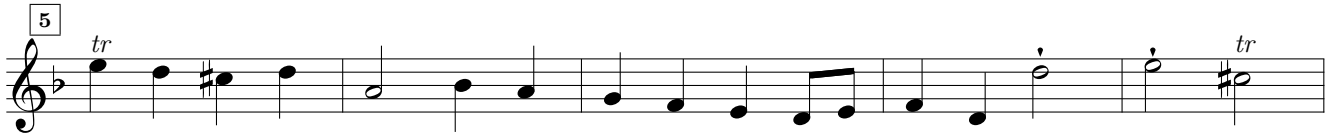

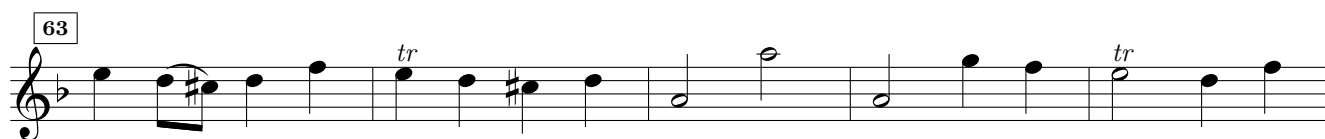
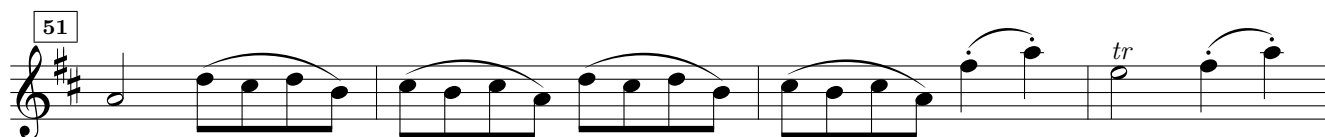
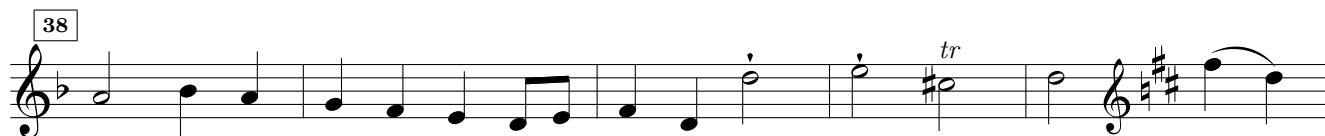

Sonata V - Urtext
Sonata V

Vivace

Georg Philipp Telemann (1681-1767)

6

12

18

24

30

36

42

48

53

58

64

71

76

82

88

94

Cantabile

6

11

16

21

26

31

Schentando

Sonata V - Urtext

4

8

11

15

19

23

27

31

34

38

42

47

51

55

59

62

66

70

74

78

82

86

89

Sonata VI

Georg Philipp Telemann (1681-1767)

Vivace

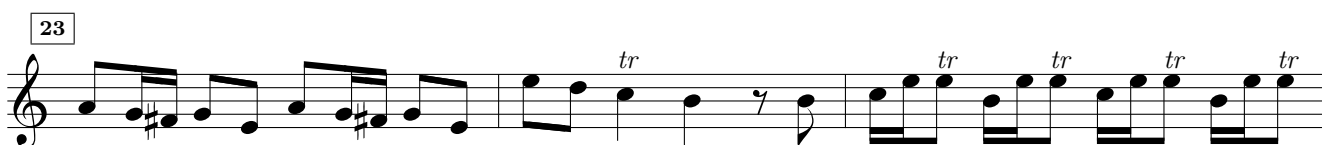
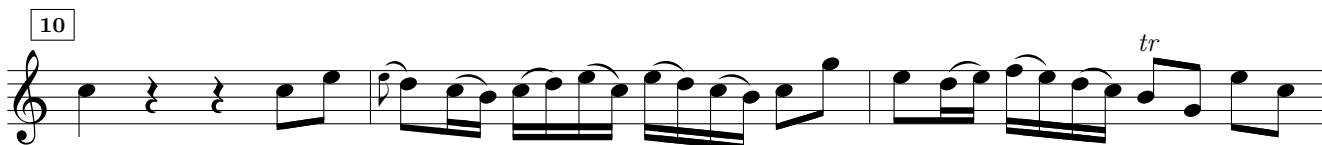
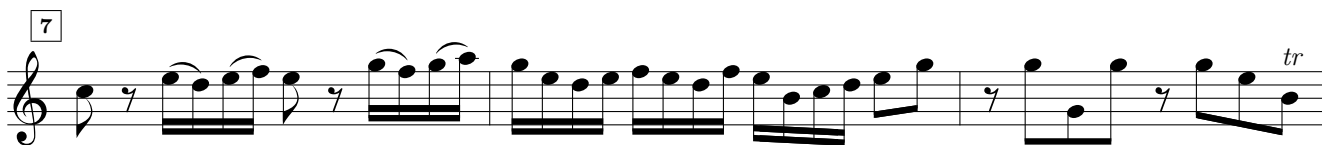
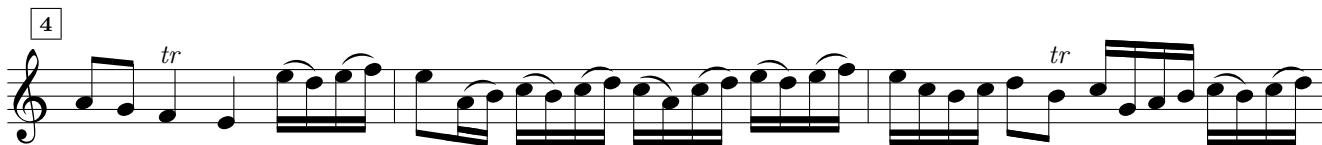

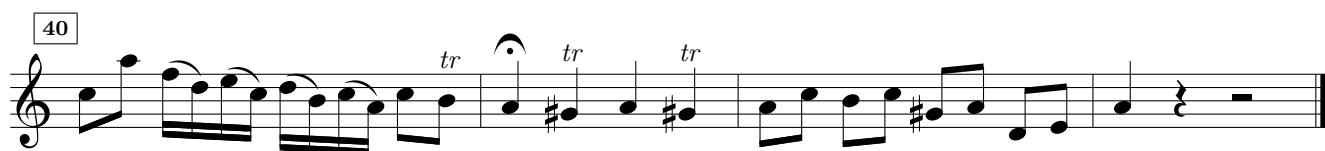
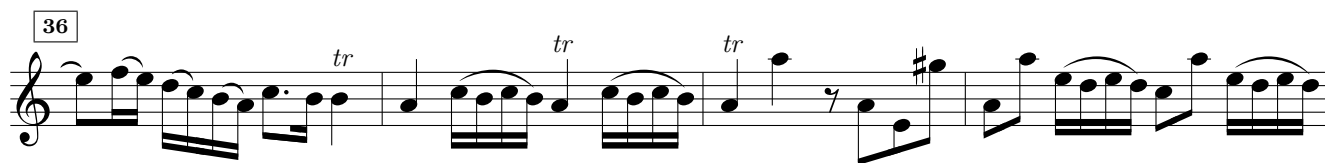

Soave

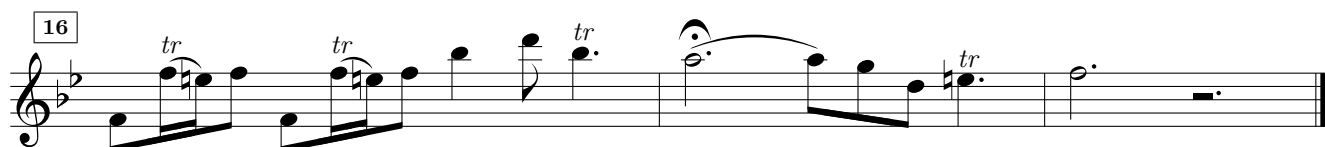
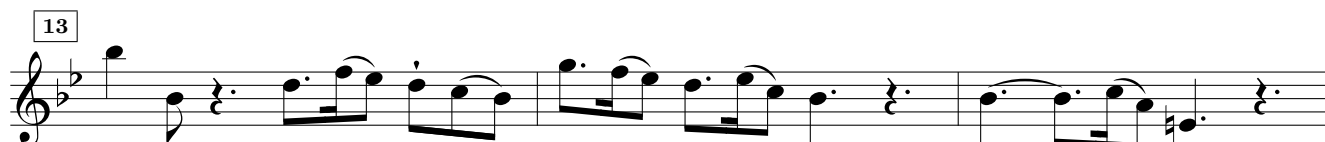
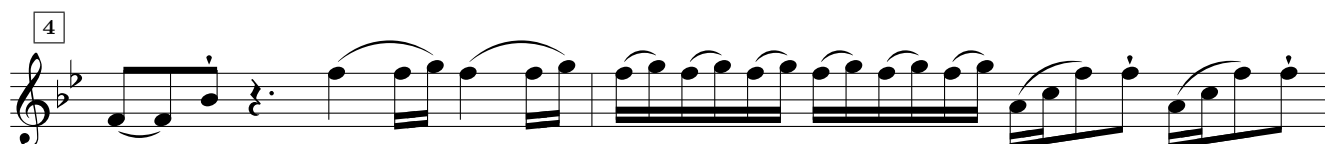

Allegro assai

Sonata VI - Urtext

65

72

78

85

92

99

106

113

121

128

134