

THEODORAKIS

POLITIA (CITY)

FOR SOLO GUITAR

TRANSCRIPTION

DIMITRI FAMPAS

Grief ● Saturday night
Rock by rock ● Raining in the slum
Grievance ● Road to road
My mother and Virgin Mary ● Evening falls
Emigrant ● You have a long way to go
Drapetsona ● Corner to corner
I've got a love ● The fatals
Andrew's ballad

ΜΟΥΣΙΚΟΣ ΕΚΔΟΤΙΚΟΣ ΟΙΚΟΣ
Κ. ΠΑΠΑΓΡΗΓΟΡΙΟΥ - Χ. ΝΑΚΑΣ

ΣΤΟΑ ΠΕΣΜΑΖΟΓΛΟΥ (ΠΑΝΕΠΙΣΤΗΜΙΟΥ 39) ΤΗΛ. 3221786

ΚΑΪΜΟΣ

Διασκευή:
Δημ. ΦΑΜΠΑΣ

Μουσική:
Μ. ΘΕΟΔΩΡΑΚΗΣ

C2

1 3 4 3 1 4

C2

1 3 1 3 1 1

1 3 3 1 3 7

3 1 4 4 2 1 1

C2 C4

1 1 3 1 3 1 1

3 1 3 4 3 1 0 2 2 4 2

1 0 2 3 1 1

C4

C9

C7

C7 C4

C4

pizzicato

Da Capo

ΒΡΑΧΟ – ΒΡΑΧΟ

Διασκευή:

Δημ. ΦΑΜΠΑΣ

Μουσική:

Μ. ΘΕΟΔΩΡΑΚΗΣ

♩ = 96

8 C3

C2

C3

C2

C5 C7

C8 C7 C5 C3

ΤΟ ΠΑΡΑΠΟΝΟ

Διασκευή:
Δημ. ΦΑΜΠΑΣ

Μουσική:
Μ. ΘΕΟΔΩΡΑΚΗΣ

Da Capo

ΜΑΝΑ ΜΟΥ ΚΑΙ ΠΑΝΑΓΙΑ

Διασκευή:

Δημ. ΦΑΜΠΑΣ

© en Re

Μουσική:

Μ. ΘΕΟΔΩΡΑΚΗΣ

- System 1:** Starts with a tempo marking of 84. Chords C5 and C9 are indicated. Fingerings include 2 1, 4 2, 2 1, 1 2 4, and 1 2 4 2 1.
- System 2:** Chords C9, C10, and C8 are indicated. Fingerings include 1 4, 4, 1 2 3, 4, 3 1, 1 4, 3 1, and 2.
- System 3:** Chord C3 is indicated. Fingerings include 1 3, 2, 4, 4, and 1.
- System 5:** Chord C2 is indicated. Fingerings include 1 0, 1, 3 2, 4, 1, 3, 4, 2, 1, and 2.
- System 6:** Chords C3 and C7 are indicated. Fingerings include 4 2, 1 1, 1, and 5 4.

C3 C5

- D.C.

ΜΕΤΑΝΑΣΤΗΣ

Διασκευή:

Δημ. ΦΑΜΠΑΣ

Μουσική:

Μ. ΘΕΟΔΩΡΑΚΗΣ

C5

C5 C5 C2

C3 C7 C12 C8

C10 C7

Fine

12

C3 C7

C7 C3 C3

C7 C5 C7 C3

Dal

ΔΡΑΠΕΤΣΩΝΑ

Διασκευή:
Δημ. ΦΑΜΠΑΣ

Μουσική:
Μ. ΘΕΟΔΩΡΑΚΗΣ

ΕΧΩ ΜΙ'ΑΓΑΠΗ

Διασκευή:
Δημ.ΦΑΜΠΑΣ

Μουσική:
Μ. ΘΕΟΔΩΡΑΚΗΣ

6^e
en re

ΣΑΒΒΑΤΟΒΡΑΔΟ

Διασκευή:
Δημ. ΦΑΜΠΑΣ

Μουσική:
Μ. ΘΕΟΔΩΡΑΚΗΣ

♩ = 54

ΒΡΕΧΕΙ ΣΤΗ ΦΤΩΧΟΓΕΙΤΟΝΙΑ

Διασκευή:
Δημ.ΦΑΜΠΑΣ

Μουσική:
Μ. ΘΕΟΔΩΡΑΚΗΣ

Αργά

f

>

1. 2.

Da Capo

ΣΤΡΑΤΑ ΤΗ ΣΤΡΑΤΑ

Διασκευή:
Δημ. ΦΑΜΠΑΣ

Μουσική:
Μ. ΘΕΟΔΩΡΑΚΗΣ

C5 C5 C3 C10

gliss. ④

1. 2.

Da Capo

ΒΡΑΔΥΑΖΕΙ

Διασκευή:
Δημ. ΦΑΜΠΑΣ

Μουσική:
Μ. ΘΕΟΔΩΡΑΚΗΣ

6^e
en re

Da Capo

12

ΕΙΝΑΙ ΜΑΚΡΥΣ Ο ΔΡΟΜΟΣ ΣΟΥ

Διασκευή:
Δημ. ΦΑΜΠΑΣ

Μουσική:
Μ. ΘΕΟΔΩΡΑΚΗΣ

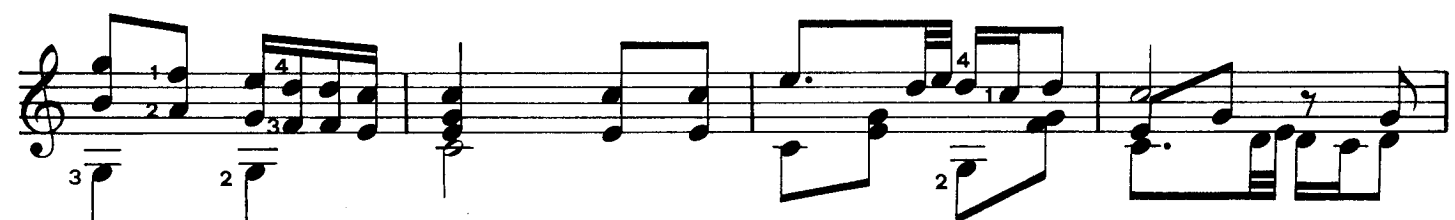
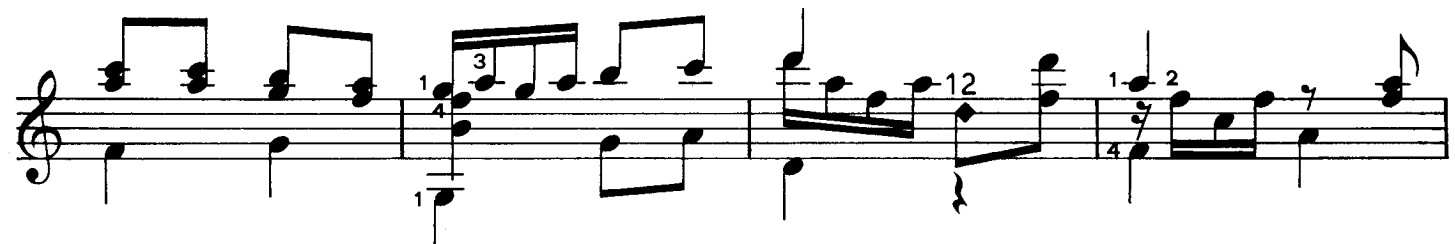
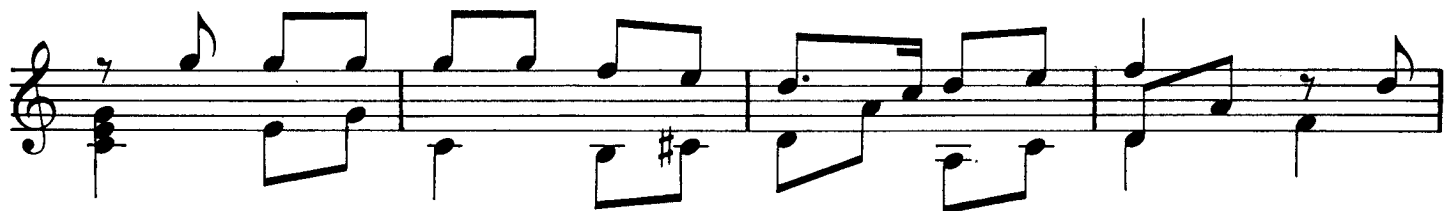
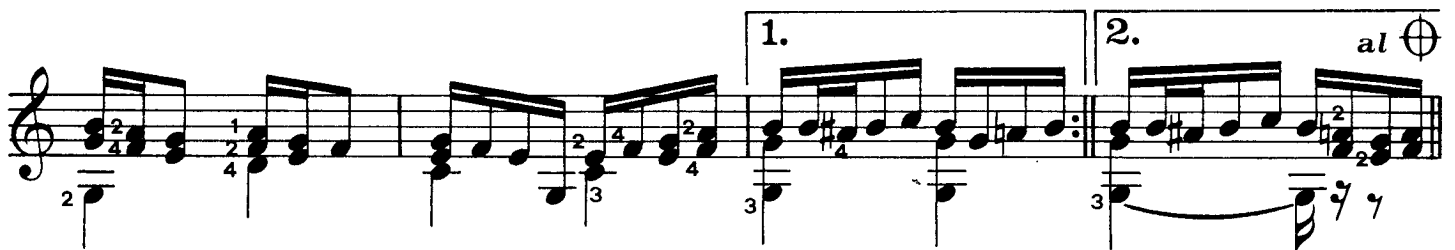

Dal 

ΓΩΝΙΑ ~ ΓΩΝΙΑ

Διασκευή:
Δημ. ΦΑΜΠΑΣ

Μουσική:
Μ. ΘΕΟΔΩΡΑΚΗΣ

♩ = 116

6^e
en re

mf

C3

C5

C3 C1 C3

C3 C1

C3 C5

ΟΙ ΜΟΙΡΑΙΟΙ

Διασκευή:
Δημ. ΦΑΜΠΑΣ

Μουσική:
Μ. ΘΕΟΔΩΡΑΚΗΣ

Da Capo

Η ΜΠΑΛΛΑΝΤΑ ΤΟΥ ΑΝΤΡΙΚΟΥ

Διασκευή:
Δημ.ΦΑΜΠΑΣ

Μουσική:
Μ. ΘΕΟΔΩΡΑΚΗΣ

$\text{♩} = 120$

6^e
en re

