

Vivaldi

The Four Seasons,
Spring: I: Allegro for
solo guitar

by Peter Inglis

Inglis Academy: Advanced Repertoire #1

Op.8 No.1 - "Spring"

I: Allegro

Vivaldi. Arr. ©2015 Peter Inglis

Allegro **A** E A F#7/A# B

Lead Sheet

2

28 E A/E B B A/E E A/E E E B

31 **C** B

33 B

35 E

37 E B7 E/B B E/B B E/B B

41 B E/B B B E/B B E/B B F#

44 **D** B B7 B B/A

47 E/G# E/G# A F#/A#

49 F#/A# B G#/B# G7/B#

51 C#m G#m/B F#m/A

53 E/G# B7/F#

Análise da Canção

Allegro

① **A** ① E A F#7/A# B

④ E A F#7/A# B

⑦ E A/E E E A/E E A/E E B

⑩ E A/E E A/E E A/E E B E

⑭ **B**

⑰

⑭ **B**

⑰

31 **C** E

33 B

44 **D** B B7

46 B B/A E/G# E#/G#

59 **E** C#m

63 C#m

66 **F** Tutti C#m F#m B E

69 Solo B

76 **G** E A/E E E A/E E A/E E E B

79 E E A/E E E A/E E A/E E E B E

Op.8 No.1 - "Spring"

I: Allegro

Vivaldi. Arr. ©2015 Peter Inglis

Allegro **A** Spring has arrived and happily...

Chords: E IV, E VII, E IV, E VII, E IV, E A F#/A# B, E II, E III, E II

Chords: E, E, E, E, E, E, E A F#/A# B

Chords: E VII, E A/E, E VIII, E VII, E, E A/E, E

Chords: A/E, E, B, E I, A/E, E

Chords: A/E, E, A/E, E, B, E

B ... the birds welcome it in joyful song.

Guitar with fingering

4

... and the streams flow at the breath of zephyrs
with sweet murmuring. Meanwhile ...

31 C (V)

33 B VII VI IV II

35 E I

37 E B7 E/B B

39 E/B B E/B B

41 CVII E/B B B E/B B F#

44 **D** **B** *l p* the sky darkens, and there is thunder and lightning. **B⁷**

46 **E/G#** **E⁴/G#** **IV**
mim aia ipi aia ipi mim ipi m m

48 **A** **F#⁷/A#** *a m a m i m a m a* **F#⁷/A#** **B**
m i m a i a i p i a i a s i m.

50 **G#⁷/B#** **G#⁷/B#** **C#m** *a*

52 **G#m/B** **F#m/A** **E/G#** **B⁷/F#** *a*
m a m a m a

54 **C#m/E** **C#m** **G#sus** **G#** **C#m** *Tutti*
m a m a m

56 **C#m** **F#m/C#** **C#m** **C#m** **F#m/C#** **C#m** **F#m/C#** **C#m** **G#** *tr*

Guitar with fingering

6

59 **E**
C#m

63 C#m

65

Tutti

66 **F** C#m IX F#m B VII E

68

70 *p* a m i m i B

72

74 B

76 **G** Tutti

E A B A G

E A B A G

E E A/E E E A/E E

78

A/E E E B E E

E E A/E E E A/E E

E E A/E E E A/E E E B E

80

A/E E E A/E E A/E E E B E

E E A/E E E A/E E E A/E E E B E

Op.8 No.1 - "Spring"

I: Allegro

Vivaldi. Arr. ©2015 Peter Inglis

Allegro **A**

IV VII IV VII IV

3

4 E A E7/A# B

7 E A/E E E A/E E

9 A/E E B E A/E E

Guitar with fingering

4

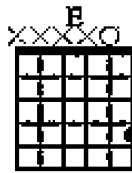

Four guitar chord diagrams for B major, B7, and B minor chords. The first two diagrams are for B major at the 7th fret (7fr.), showing the 2nd string at the 7th fret (●), 3rd string at the 7th fret (●), 4th string at the 7th fret (●), 5th string at the 7th fret (●), and 6th string at the 7th fret (●). The next two diagrams are for B major at the 4th fret (4fr.), showing the 2nd string at the 4th fret (●), 3rd string at the 4th fret (●), 4th string at the 4th fret (●), 5th string at the 4th fret (●), and 6th string at the 4th fret (●). The B7 diagram shows the 2nd string at the 4th fret (●), 3rd string at the 4th fret (●), 4th string at the 4th fret (●), 5th string at the 4th fret (●), and 6th string at the 4th fret (●). The B minor diagram shows the 2nd string at the 4th fret (●), 3rd string at the 4th fret (●), 4th string at the 4th fret (●), 5th string at the 4th fret (●), and 6th string at the 4th fret (●).

35

Two guitar chord diagrams for E major. The first diagram shows the open E chord (022100). The second diagram shows the E chord with the 1st fret on the 2nd string (122100).

37

Four guitar chord diagrams: E major (022100), B7 (x2x010), E/B (x22100), and B major (x22100).

39

41

Three guitar chord diagrams for B major at the 7th fret (7fr. x22100), E/B at the 7th fret (7fr. x22100), and B major at the 7th fret (7fr. x22100).

43

Two guitar chord diagrams: B major at the 7th fret (7fr. x22100) and F# major at the 4th fret (4fr. x22100).

the sky darkens, and there is thunder and lightning.

44

i p

D **B** \updownarrow

B⁷ 5 7

46

E/G[#]

4fr. **E^A/G[#]**

IV

48

A **F[#]/A[#]** **F[#]7/A[#]** **B**

50

G[#]/B[#] **G[#]7/B[#]** **C[#]m** **C[#]m**

52

4fr. **G[#]m/B** **F[#]m/A** **E/G[#]** **B/T[#]** 9fr.

Guitar with fingering

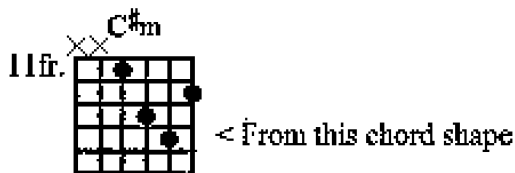
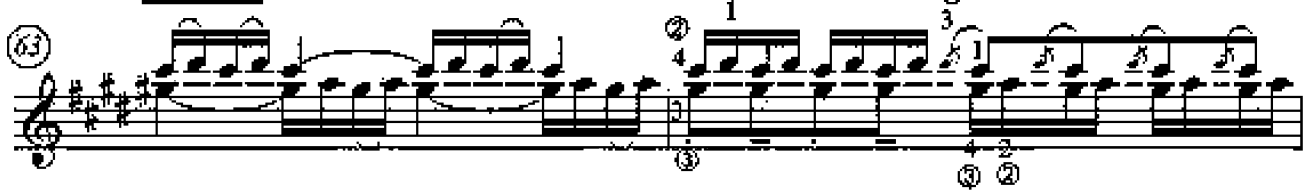
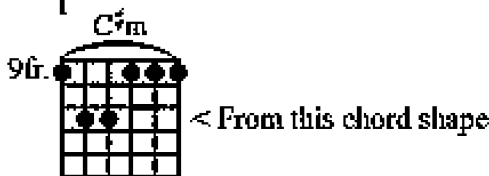
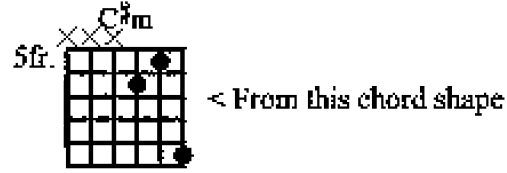
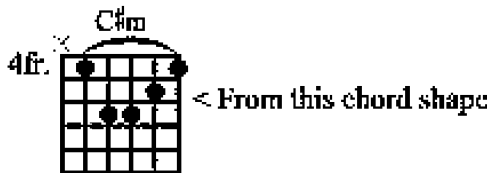
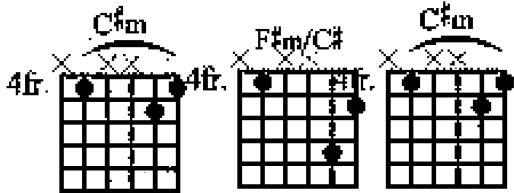
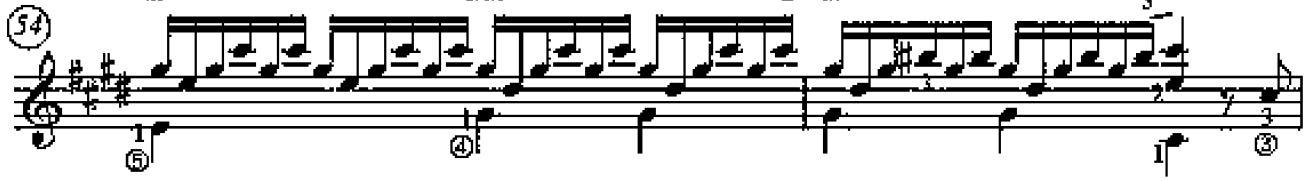
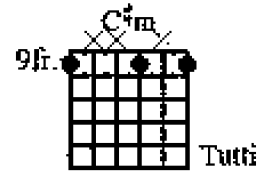
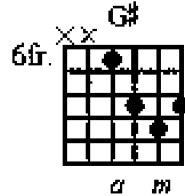
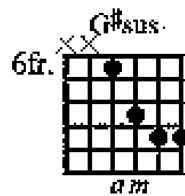
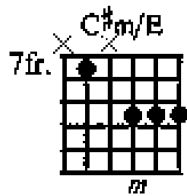

V.S.

66 **Tutti** **F**

9fr. C#m 9fr. F#m 7fr. B 7fr. E

12fr. E 7fr. E

68

12fr. E 7fr. E

7fr. B

70 **Tasto solo** *p* *a m i m i*

7fr. B

Tasto solo *p* *a m i m i*

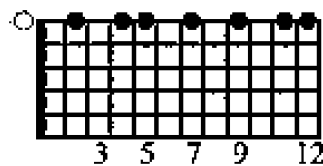

72

Allegro

① **A** ① E A F#7/A# B

④ E A F#7/A# B

⑦ E A/E E E A/E E A/E E B

⑩ E A/E E A/E E A/E E B E

Análise da Canção

Op.8 No.1: "Spring" (Theme)

Guitar: Basic

I: Allegro

Vivaldi. arr. ©1993/2014 Peter Inglis

Allegro

① **A** ① E A F#7/A# B

"A" section

④ E A F#7/A# B

⑦ E A/E E E A/E E A/E E B

"B" section

⑩ E A/E E A/E E A/E E B E

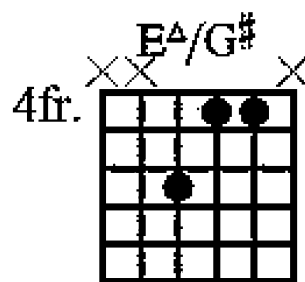
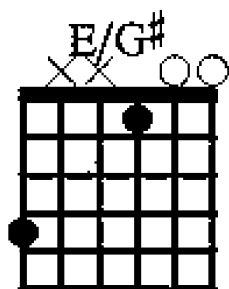

IV

47

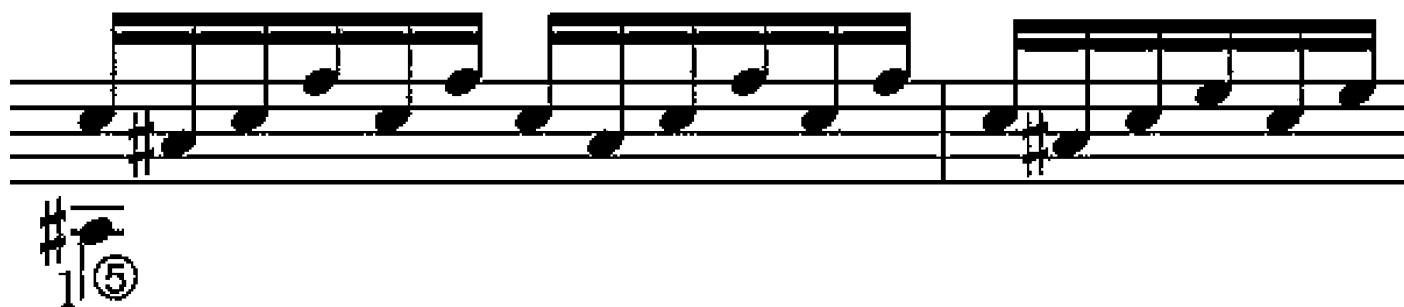
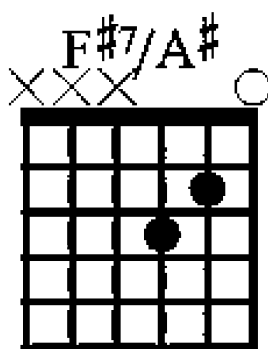
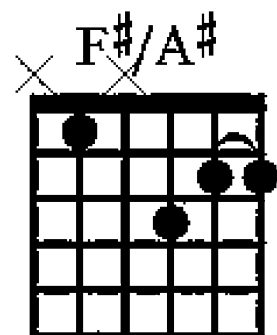
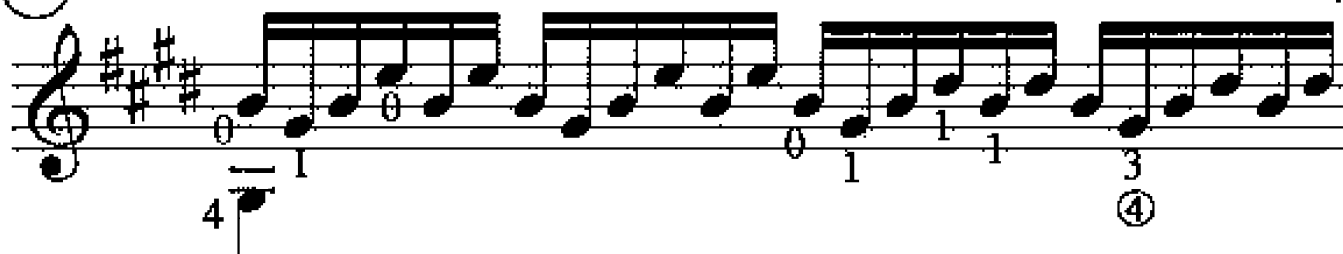

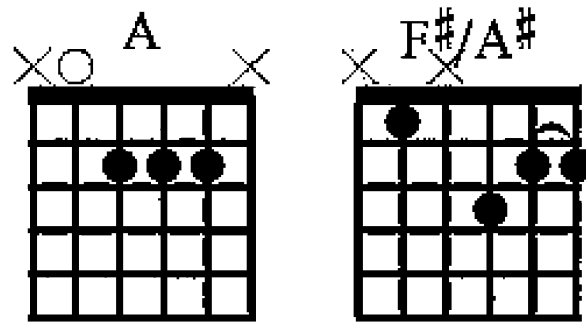

48

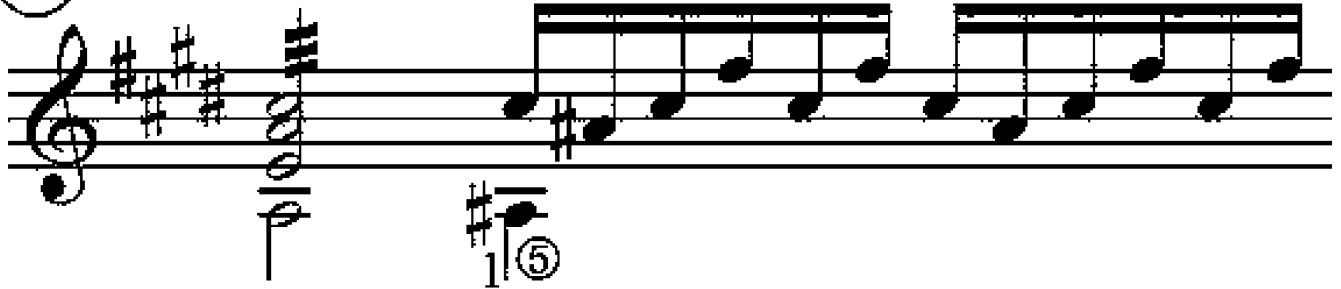

Bar 48

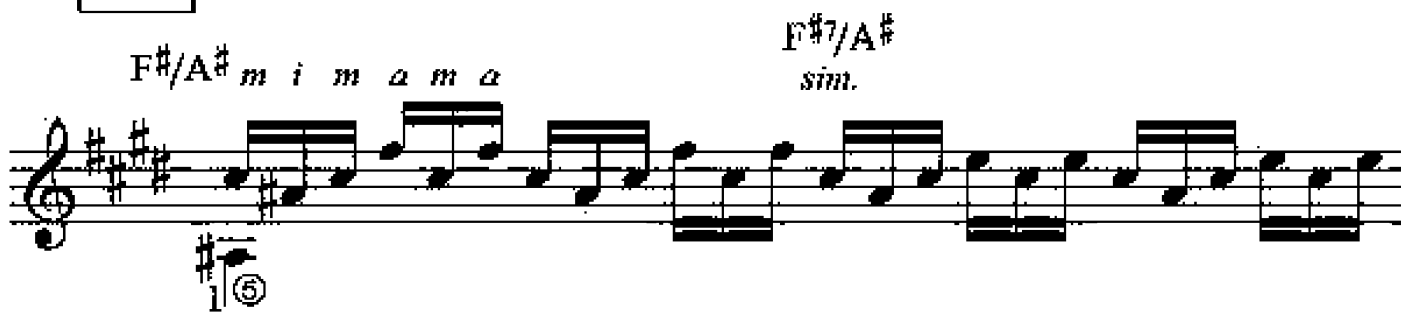

Bar 48 | simplified to open strings

Bar 48 | on open strings | the most obvious Right Hand fingering

Bar 48 | on open strings | an easier Right Hand fingering

Em/A *m i m a i a i p i a i a*

Bar 48 | loop from 6 different starting points

Original

from note 2

from note 3

from note 4

from note 5

from note 6

Isolate the problem

Play as a pair | rest every other beat

Play as a pair | rest fingers between the beats

Play as a pair | quavers

Play as a pair | quavers

Play as a pair | semi-quavers
| relax every other beat

Play as a pair | semi-quavers

Play as quickly as possible | 2 notes in one movement

Slow the previous bar down to even semiquavers

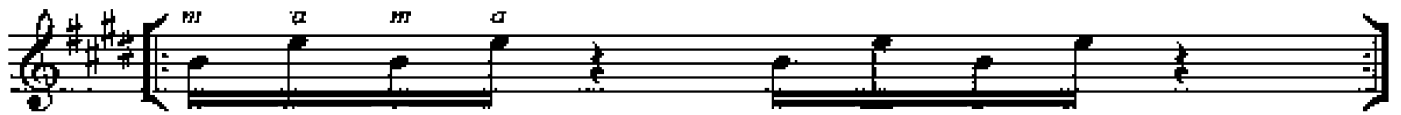

Play as quickly as possible | 2 notes in one movement

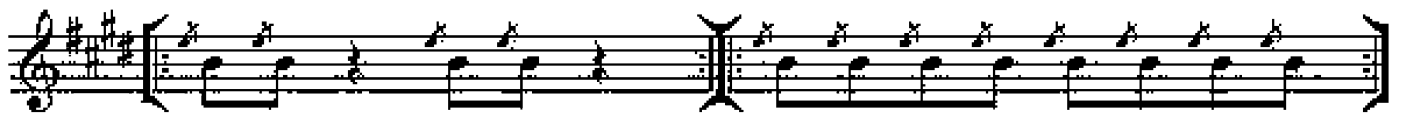
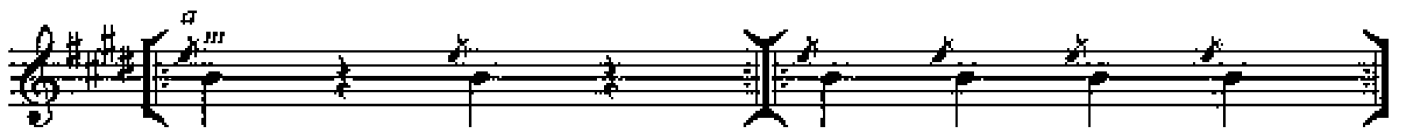

Slow the previous bar down to even semiquavers

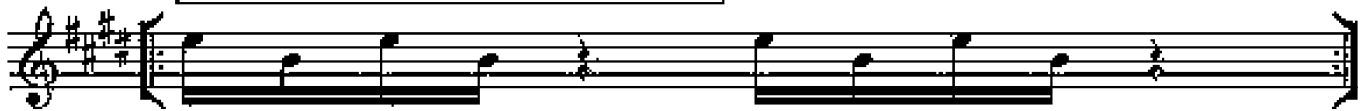

Allegro

Chord symbols

5

10

14

1. G C/G G

2. G C/G G

Allegro

"A" section

5

10

14

1. G C/G G

2. G C/G G

"B" section

10

14

1. G C/G G

2. G C/G G

T.D. up the fretboard by a 2 fret distance.
 The 1st finger slides from E to F#.

Relax back to the normal thumb and finger relationship in the 7th position

5.1.5.a

II IX VII II

⑥

T.D. DOWN the fretboard.

The fingers are in their usual resting state which covers a minor 3rd, in this case A to C.

Notice in this example how the 1 and 2 fingers now spell out the interval of a tone G to A, and the 2 and 3 fingers spell out the A to Bb semitone.

Good for minor scales

This gives us a very a strong fingering for the first 3 notes of a minor scale. (In this example it would be the first 3 notes of G minor.

① T.D. III