

GIUSEPPE ANTONIO BRESCIANELLO

DICIOTTO PARTITE

per chitarra

dagli originali per colascione

Trascrizione in notazione moderna di Ruggero Chiesa

EDIZIONI SUVINI ZERBONI - MILANO

DICIOTTO PARTITE

per chitarra

dagli originali per colascione

Trascrizione in notazione moderna
di Ruggero Chiesa

GIUSEPPE ANTONIO BRESCIANELLO
(1690 ca. - 1757)

PARTITA I

PRELUDIO

a) b) c) 
 d) f) g)

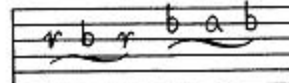
e) 

g) 

ALLEGRO

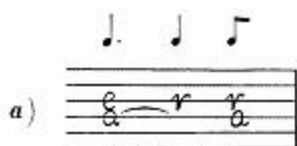

Probabile realizzazione:
 Probable realization:
 Réalisation probable:
 Wahrscheinliche realisation:

20

25

30

a)

35

Probabile realizzazione:
 Probable realization:
 Réalisation probable:
 Wahrscheinliche realisation:

a)

40

45

a)

b)

50

55

Probabile realizzazione:
 Probable realization:
 Réalisation probable:
 Wahrscheinliche realisation:

a)

b)

ANDANTE

a)

a)

b)

MENUET

5
3
10
15
20
TRIO
5
10
15
Menuet D.C.

ALLEGRO

5

10

15

20

25

30

35

a) Diagram a) shows a rhythmic pattern on a staff with notes and rests.

b) Diagram b) shows a rhythmic pattern on a staff with notes and rests.

c) Diagram c) shows a rhythmic pattern on a staff with notes and rests.

PARTITA II

ALLEGRO

35

40

45 0

50

55

60

65

ANDANTE

25

30

35

40

[x] 45

50

GIGUE

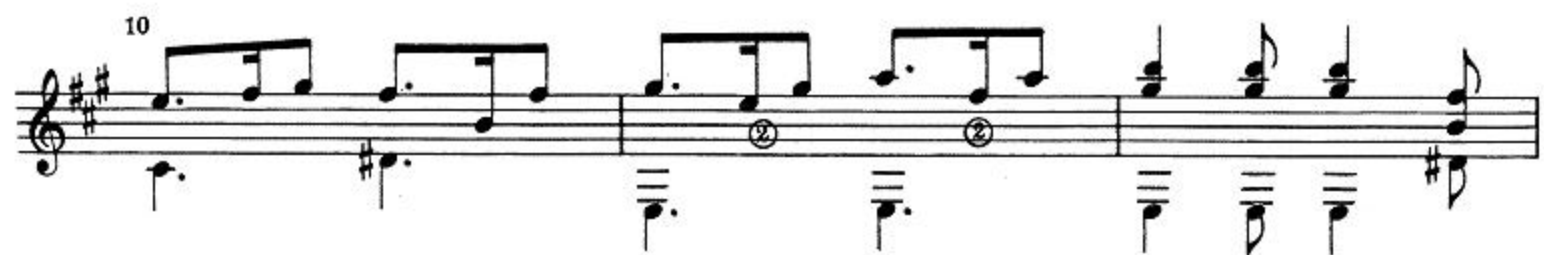

PARTITA III

ALLEGRO

6^a in Sol

ADAGIO

GIGUE

5 a)

10

15

a)

PARTITA IV

ALLEGRO

6^a in Sol

60

65

70

75

80

85

90

a)

a)

era

ADAGIO

8

5

10

15

20

25

30

②

x

MENUET

5

10

15

TRIO

5

10

15

ALLEGRO

5

10

15

20

25

30

65

70

75

a)

80

85

90

95

a)

PARTITA V

ARIA

a, b, c)

d)

e)

a) b)

a) b)

ALLEGRO

MENUET

5

10

a)

15

20

25

b)

a)

b)

Trio

5

10

15

20

25

a)

Menuet D. C.

GIGUE

30

35

40

45

50

a)

PARTITA VI

ENTRÉE

a)

β
 r r a a r r r r
 a e r a

b)

β
 r r r r a a r r
 a r e r

MENUET

SCHERZO

ARIA

5

10

15

20

25

30

a)

a)

a	a	b	b	a	a	b
b	r	a	a	r	a	

FINALE I

FINALE II

Finale I D. C.

a)

PARTITA VII

ALLEGRO

ANDANTE

The main musical score is written for guitar in a 2/4 time signature with a key signature of one sharp (F#). It consists of seven systems of two staves each. The first system starts with a treble clef and a key signature of one sharp. The melody in the treble clef includes a trill marked with an 'x' and various rhythmic patterns. The bass clef accompaniment provides a steady harmonic foundation. The second system continues the melody with a measure marked '5' and includes a circled '4' in the bass line. The third system features a series of triplets in the treble clef, with a measure marked '10'. The fourth system includes a double bar line and a section labeled 'a)' with a circled '6'. The fifth system starts with a measure marked '15' and includes a section labeled 'b)' with a circled '6'. The sixth system begins with a measure marked '20' and continues with triplets. The seventh system concludes with a section labeled 'c)' and a circled '3'. The score ends with a double bar line and repeat dots.

a)

b)

c)

ALLEGRO

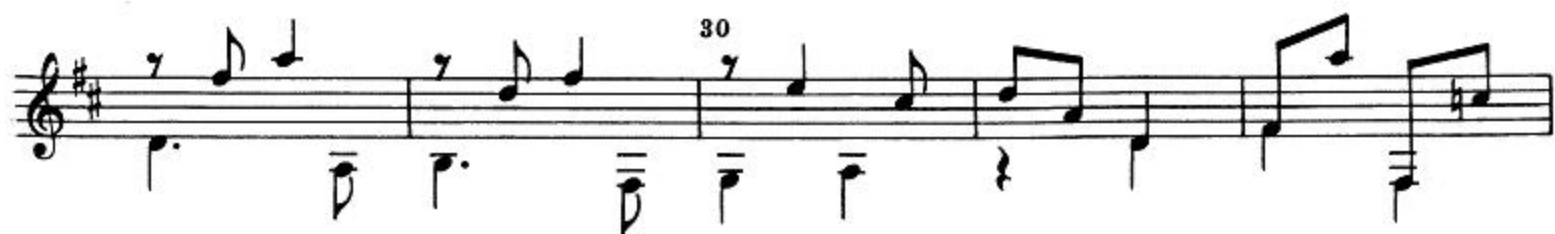

PARTITA VIII

ENTRÉE

MENUET

GAVOTTA

GIGUE

PARTITA IX

ALLEGRO

6^a in Sol

7 5 7 7 10 15 20 25

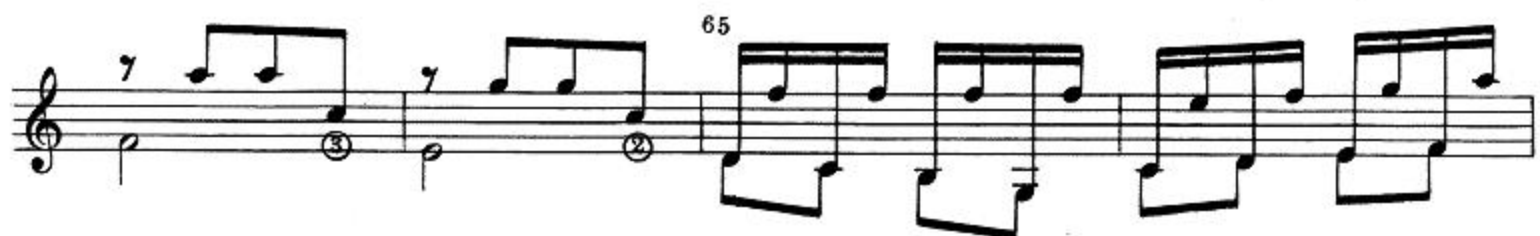

ADAGIO

a, b, c)

d)

e)

f)

g)

ALLEGRO

5

10

15

20

25

MENUET

L'indicazione ♩_3 si trova soltanto nella prima battuta del Menuet e nella terza del Trio. Tutte le altre terzine sono segnate nell'originale con β

The sign ♩_3 occurs only in the first bar of the Menuet and in the third one of the Trio. All other triplets are indicated with β

L'indication ♩_3 se trouve seulement dans la première mesure du Menuet et dans la troisième mesure du Trio. Les autres triolets sont indiqués dans l'original avec β

Das Zeichen ♩_3 befindet sich nur im ersten Takt des Menuets und im dritten Takt des Trios. Alle andere Triolen sind im Original mit β bezeichnet.

Trio

Menuet D.C.

GIGUE

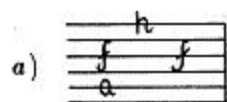

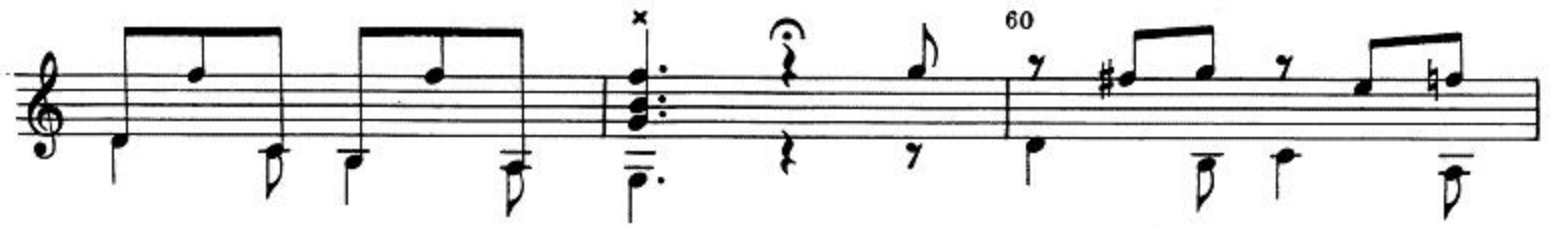

PARTITA X

ENTRÉE

6^a in Sol

a) b) d)

e) f) g)

c) β

MENUET

ALLEGRO

15

20

25

30

35

40

45

MENUET

30

Trio

5

10

15

20

Menuet D.C.

ALLEGRO FINALE - CAPRIC[C]IO

a)

A small musical notation showing a fingering 'a)' on a single note, likely indicating a specific fingering technique for the left hand.

PARTITA XI

ALLEGRO

6^a in Sol

5

10

15

20

25

30

35

40

ANDANTE

a, b, c, d, f, k, m) e, h, i)

g) f e b a g b a (b a r

l) a x g

MENUET

FINALE ALLEGRO

5

a)

10

15

20

a)

PARTITA XII

ENTRÉE

6^a in Sol
Andante

a) 5
 5
 10
 b) 5
 c) 15
 d) 5
 20
 20

ALLEGRO

5

10

15

20

25

30

35

Fine

Da Capo

a) Orig.

MENUET

GAVOTTA

a) b) c)

GIGUE

PARTITA XIII

ARIA

6^a in Sol

a)

b)

MENUET

Main musical notation for the Minuet, measures 1-15. The piece is in G major and 3/4 time. The first system contains measures 1-4, the second system measures 5-8, and the third system measures 9-15. The notation includes a treble clef, a key signature of one sharp (F#), and a 3/4 time signature. Fingerings are indicated by circled numbers 1, 2, and 3. A dynamic marking of *p.* (piano) is present. A trill is marked with a '7' above the notes in measures 1, 3, 5, 7, 9, and 11. A triplet of eighth notes is marked with a '3' and a bracket in measure 4. A slur over a quarter note in measure 10 is marked with a '5'. The piece concludes with a double bar line and repeat dots in measure 15.

Trio section musical notation, measures 16-24. The section is marked 'Trio' and features a consistent eighth-note accompaniment in the left hand. The right hand contains a melodic line with various ornaments. Measure 16 starts with a circled '3' and a slur. Measure 17 has a circled '5' above the staff. Measure 18 has a circled '3' below the staff. Measure 19 has a circled '3' below the staff. Measure 20 has a circled '3' below the staff. Measure 21 has a circled '3' below the staff. Measure 22 has a circled '3' below the staff. Measure 23 has a circled '3' below the staff. Measure 24 has a circled '3' below the staff. A dynamic marking of *p.* is present in measures 16, 17, 18, 19, 20, 21, 22, 23, and 24. A trill is marked with a '7' above the notes in measure 22. A slur over a quarter note in measure 23 is marked with a '5'. The section concludes with a double bar line and repeat dots in measure 24.

Menuet D.C.

a) β

CANTABILE

Measure numbers are indicated: 5, 10, 15, 20, 25, 30, 35.

FUGA

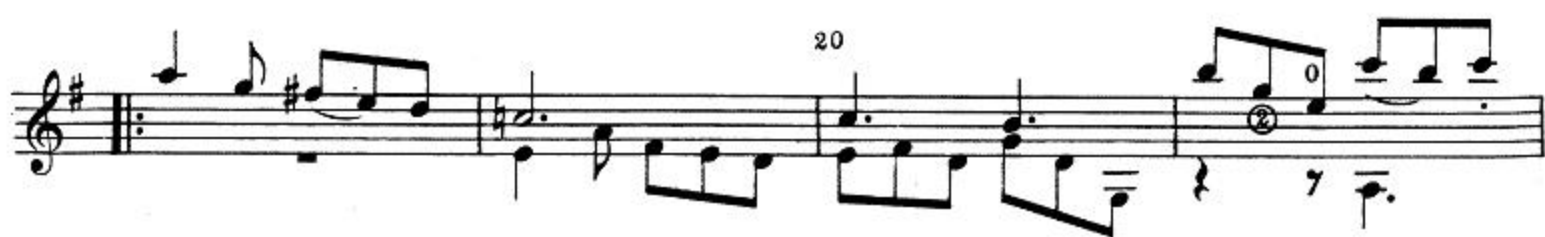

PARTITA XIV

ENTRÉE MARCHÉ

CAPRIC[C]IO

a) $e f h f e h f h e$ (f) $r r o f$
 a a

b) β

GAVOTTA

MENUET

a) β

b)

c)

GIGUE

PARTITA XV

ALLEGRO

7

a)

5

10

15

a)

Technical Exercises:

- a) *a*) 
- b) *b*) 
- c) *c*) 

35

40

45

50

a)

b	x	a
a		a

MENUET [I]

5

10

15

20

25

30

35

40

45

50

Trio

5

10

15

a)

BOURÉE

5 10 15 20 25 30 35

MENUET [II]

GIGUE

PARTITA XVI

ENTRÉE

MENUET

SICILIANA

a)

b)

c)

PARTITA XVII

ARIA

6^a in Fa

5 a) 6 b) 6

10 x x

15

20 c) 7

25

a) b) c)

BOURÉE

5

10

15

20

25

a)

b)

a) β

b)

MENUET [I]

5

10

15

20

Trio

5

10

15

Menuet D.C.

Detailed description of the musical score: The score is for a Minuet in G major, 3/4 time. It consists of a main section and a Trio section. The main section begins with a treble clef, a key signature of one sharp (F#), and a 3/4 time signature. The melody starts on G4 and moves through various intervals, including eighth and sixteenth notes. The bass line provides a simple harmonic accompaniment with chords and single notes. Measure numbers 5, 10, 15, and 20 are indicated above the staff. The Trio section begins at measure 20, marked with a double bar line and the word 'Trio'. The time signature changes to 3/4. The Trio section features a more rhythmic melody with eighth notes and rests, and a bass line with chords. Measure numbers 5, 10, and 15 are indicated above the staff. The piece concludes with a double bar line and the instruction 'Menuet D.C.' (Da Capo).

RIGAUDON

a)

MENUET [II]

GIGUE

7

5

10

15

20

25

30

35

40

PARTITA XVIII

ARIA

6^a in Fa

5

10

15

20

25

30

a)

a)

a)

BOURÉE

a)

b)

c)

MENUET [I]

RIGAUDON

5

10

15

20

25

30

35

MENUET [II]

Trio

Muet D.C.

MENUET [III]

a)

b)

5 ^x

10

15

a) 20 ^x

25

30

35

b)

a)

b)

GIGUE

a)
