

# SONATA

per  
Chitarra  
(1984)

Giulio VIOZZI  
(1912-1985)

Edited by Giorgio Tortora

Allegro spigliato  104

CIII ----- CV ----- CIV ----- CIII ----- *m i p* [2] CV -----

3 2 4 4 3 4 3 1 2 1 1 4 4 3 2 4 3 3 1 3 1 3 - 2

*p* 3 2 3 2 4 1 2 2

CII ----- CI -----

*p* 1 2 3 4 1 2

CII ----- CI -----

*f* 1 2 1 1 2 1 1

CIII ----- CIV -----

*p* 1 3 4 1 3 4

CIII ----- CIV ----- [3]

*f* *p* 3 1 2

CII

CIII --- CII

*p i*

*poco rall.*

CI

*a tempo*

*mf*

*p*

CVI

*mf*

*p*

*f*

*mf*

*p i p*

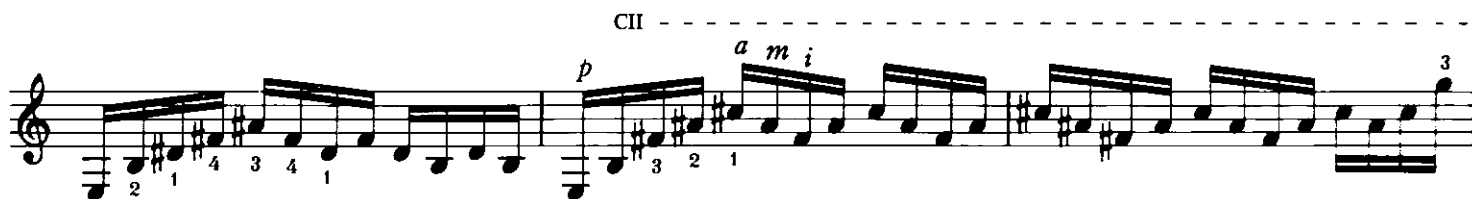
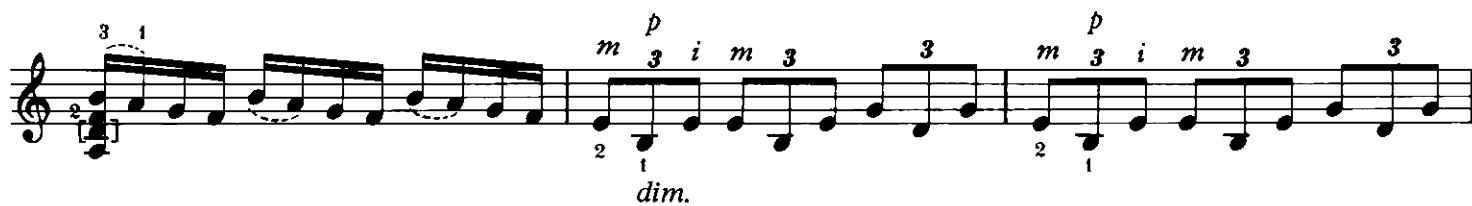
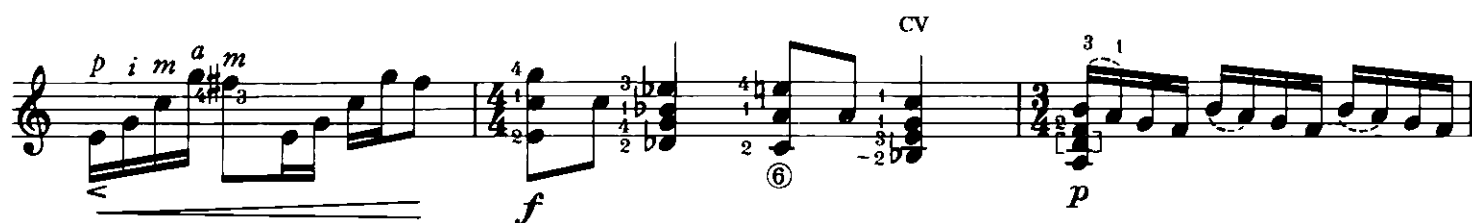

Lento quasi funebre  $\text{♩} = 54$

Molto vivo e spensierato ♩ = 120

CII - - - - -

*p* *p* *p*

⑤

2

*p*

CV - - - - -

*p* *cresc.*

*f*

CVI - - - - - CVII - - - - - CVII CVI CVII

*p* *p* *i* *p* *p* *i* *p* *p* *i* *p* *p* *i*

½CV

③ ④ ⑤

CV - - - - - CIV - - - - -

*f*

CII ½CIII

④

*p*

CVI -----

CV -----

CIII ----- CIV -----

CI ----- CII -----

CIII -----

CII -----

CII -----

CIII -----

