

Arranged for Guitar
by Soren Madsen

7 Years

Lukas Graham

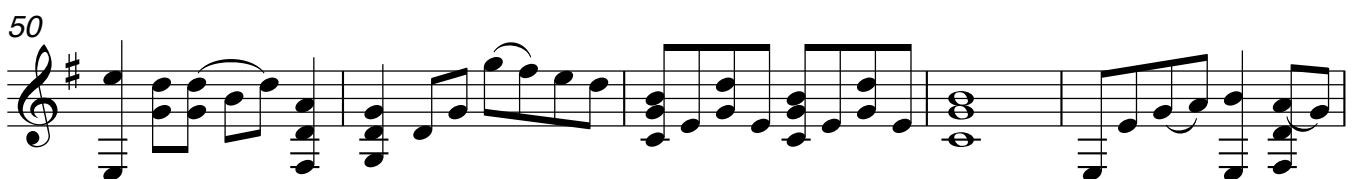
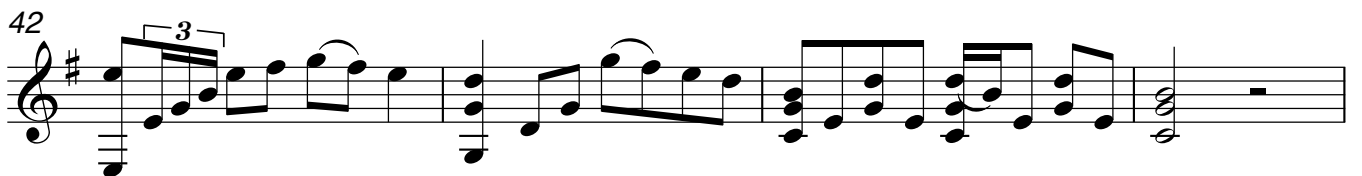
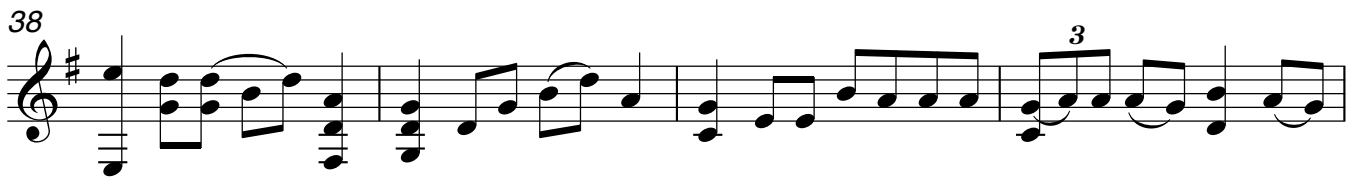
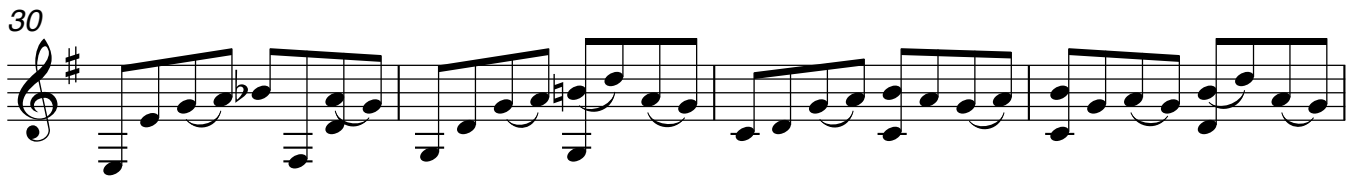

55

59

63

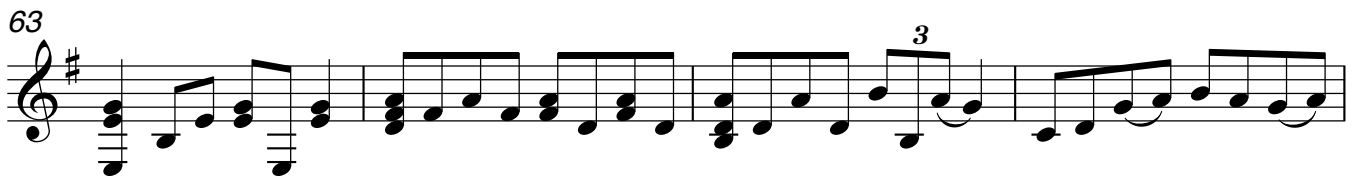

67

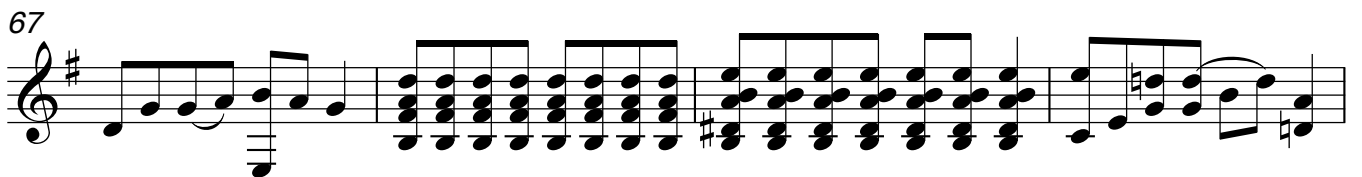

71

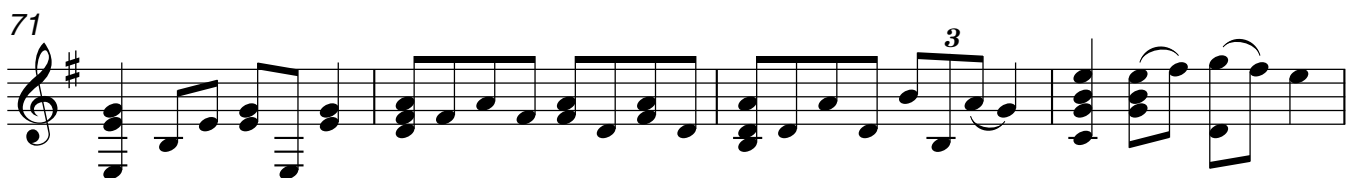

75

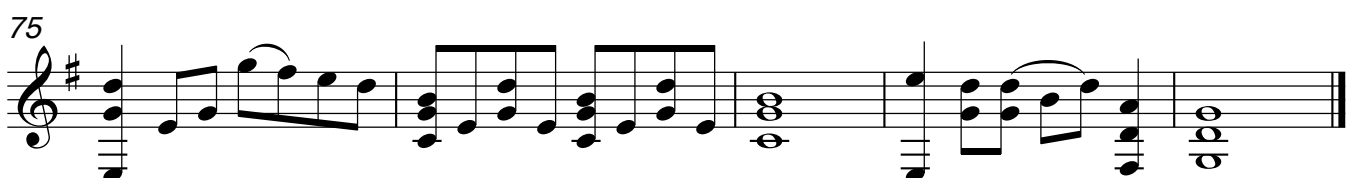
