

J. S. Bach
Polonaise in G Minor

Allegretto

J. S. Bach
Gavotte in D Major

Andante pastorale

p dolce
legato

fr.

mf

p

pp

cresc.

mf

cresc.

J.S. Bach Polonaise in G Major

Allegretto

J.S. Bach
Gavotte in G Minor

Allegro

J. S. Bach
Minuet in F Major

Andante sostenuto

J. S. Bach
Polonaise in G Minor

Allegro con brio

J. S. Bach
Gavotte in G Major

Vivace ma con grazia

J. S. Bach
Minuet in E Major

Moderato

J. S. Bach
Scherzo in A Minor

Allegro

J. S. Bach

Andante con espressione

Sarabande in E Minor

J. S. Bach Minuet in C Minor

Allegretto

J. S. Bach
Prelude in F Minor

Moderato

J. S. Bach
Minuet in G Major

Allegretto

J. S. Bach
Minuet in G Minor

Allegretto

J. S. Bach
Minuet in G Major

Animato

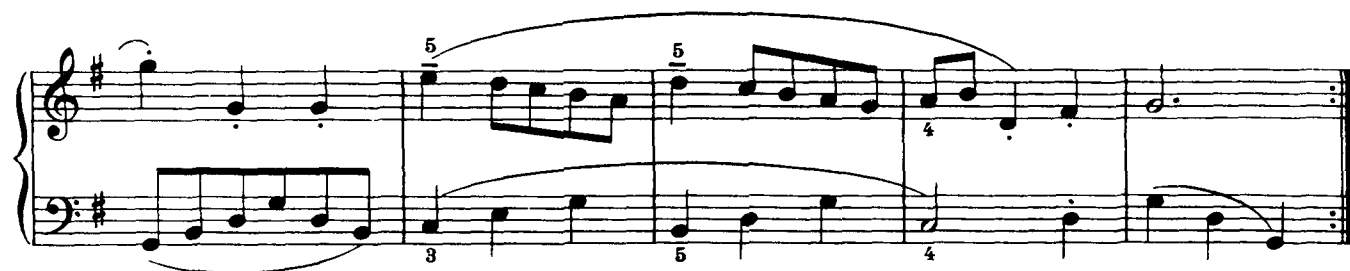
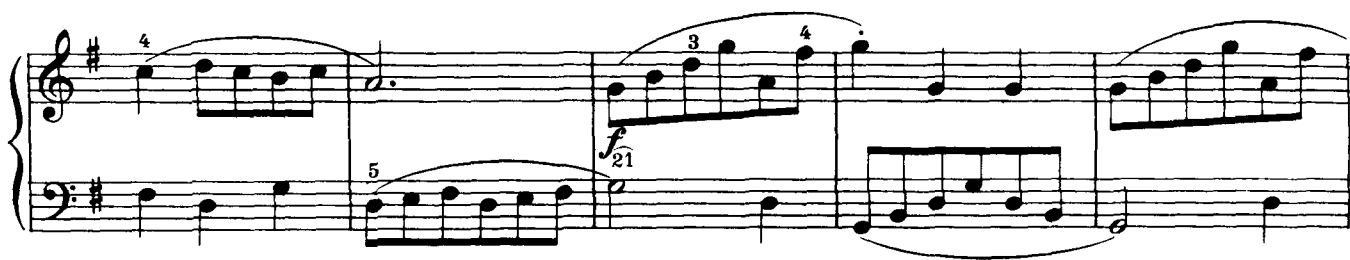

J. S. Bach
Polonaise in G Minor

J. S. Bach
March in D Major

Marcato

J. S. Bach
Minuet in G Major

Allegretto

J. S. Bach
Minuet in G Minor

Andante

J. S. Bach
Minuet in G Minor

Andante

J. S. Bach
March in G Major

Giocoso

J. S. Bach
Minuet in D Minor

Andante e semplice

J. S. Bach
Musette in G Major

Andante pastorale

p

mf

p dim.

cresc.

p

pp

J. S. Bach
Bourrée in E Minor

Vivace

J. S. Bach
Musette in D Major

Allegro con brio

J. S. Bach
Minuet in C Minor

Larghetto e sostenuto

J. S. Bach Gavotte in G Minor

Allegretto

J. S. Bach
March in E \flat Major

Allegro moderato
