

Goldberg Variations

(Air with 30 Variations)

BWV 988

Variatio 4. a 1 Clav.

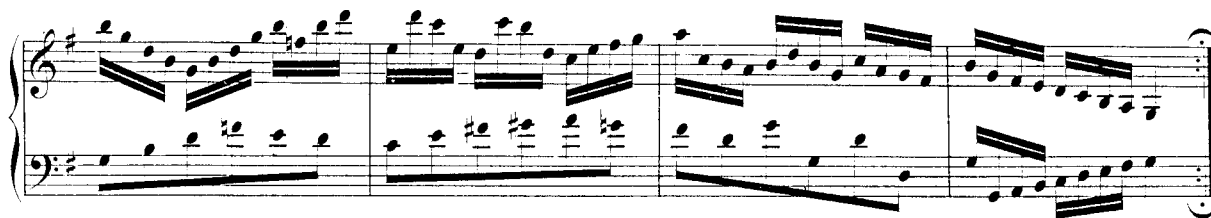

Variatio 2. a 1 Clav.

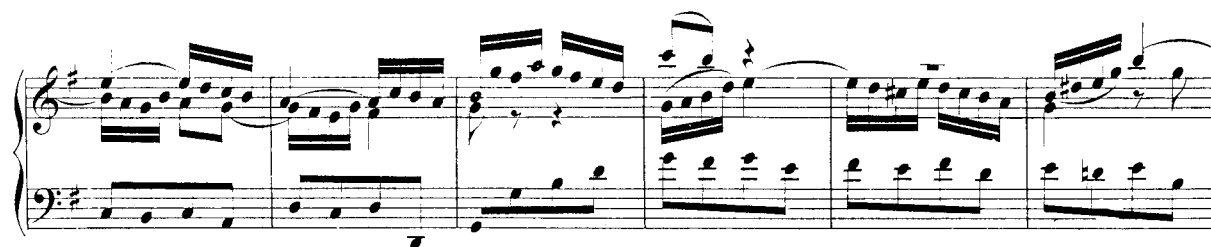

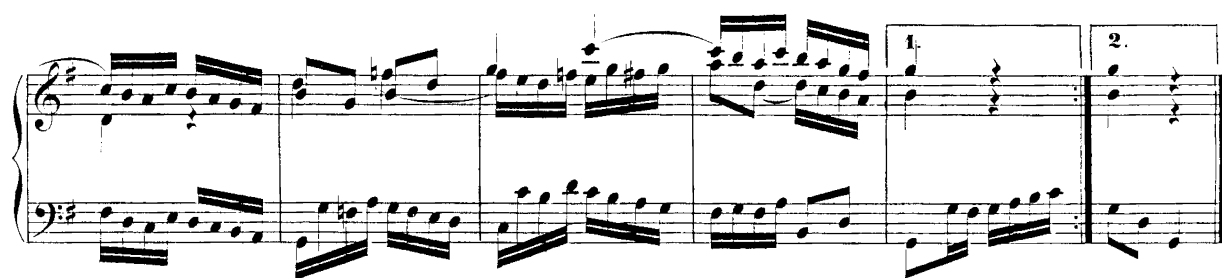

Variatio 3. Canone all' Unisono. a 1 Clav.

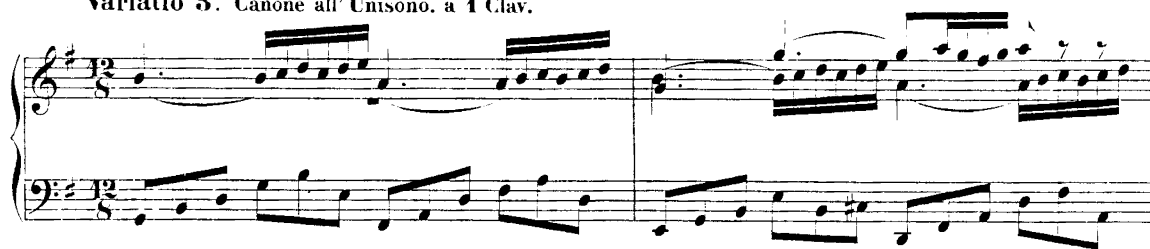

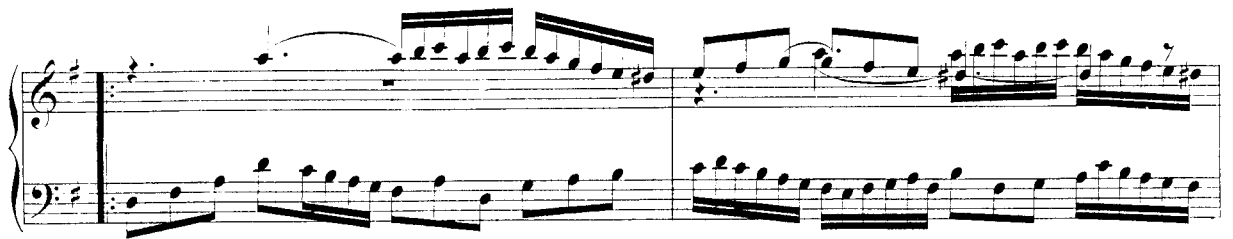

Variatio 4. a 1 Clav.

Variatio 5. a 1 ovvero 2 Clav.

Variatio 6. Canone alla Seconda. a 1 Clav.

Variatio 7. a 1 ovvero 2 Clav.

Variatio 8. a 2 Clav.

Variatio 9. Canone alla Terza. a 1 Clav.

Variatio 10. Fughetta. a 1 Clav.

Four systems of musical notation for a single-clavier fugue. Each system consists of a grand staff with a treble and bass clef. The key signature is one sharp (F#). The first system shows the beginning of the piece with a treble staff containing whole rests and a bass staff with a descending eighth-note scale. The second system continues the development with more complex rhythmic patterns and accidentals. The third system features a more active treble staff with sixteenth-note passages. The fourth system concludes the piece with a final cadence in the bass staff.

Variatio 11. a 2 Clav.

Two systems of musical notation for a two-clavier fugue. Both systems are in 12/16 time. The first system shows the two staves (treble and bass) with complex, interlocking sixteenth-note patterns. The second system continues the intricate texture, with the bass staff featuring a prominent descending scale and the treble staff providing a counterpoint.

Variatio 12. Canone alla Quarta.

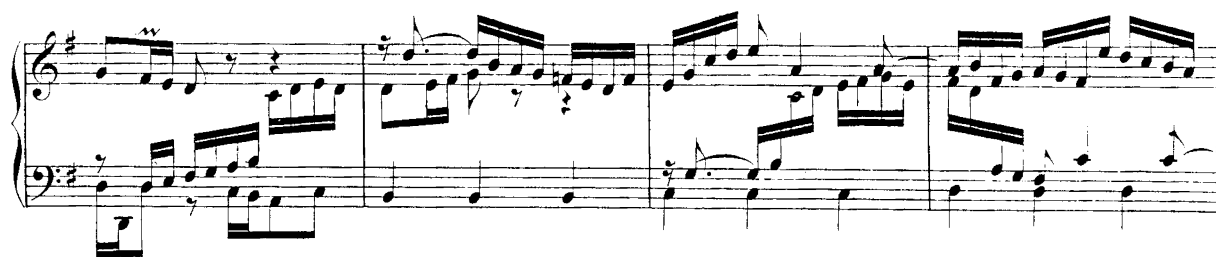

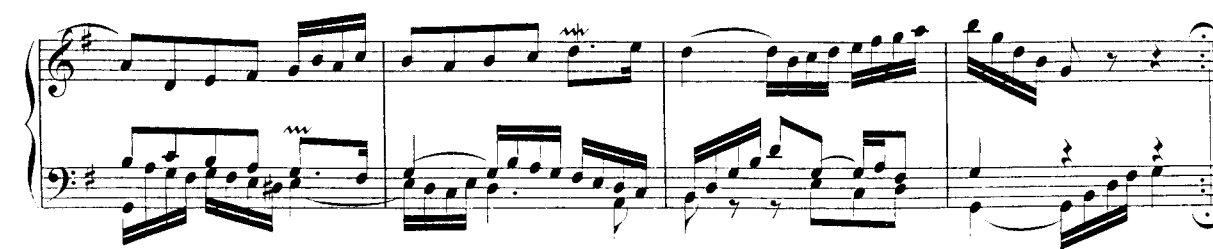
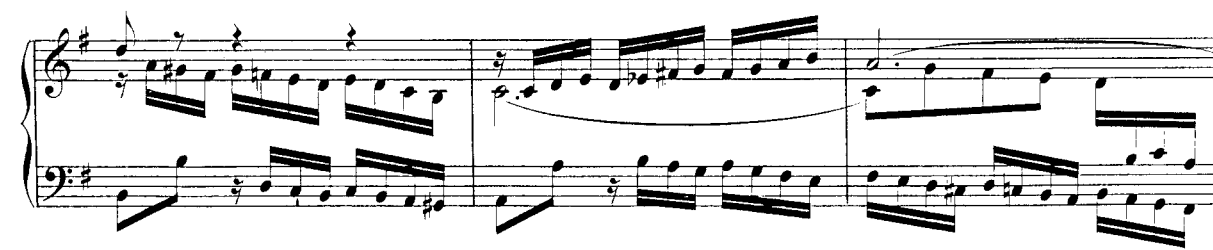
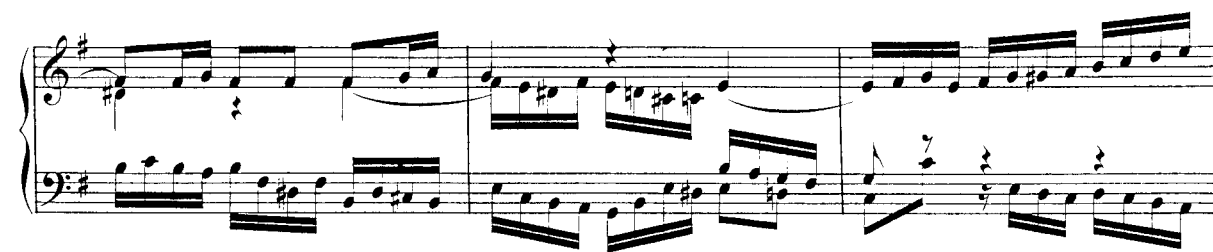
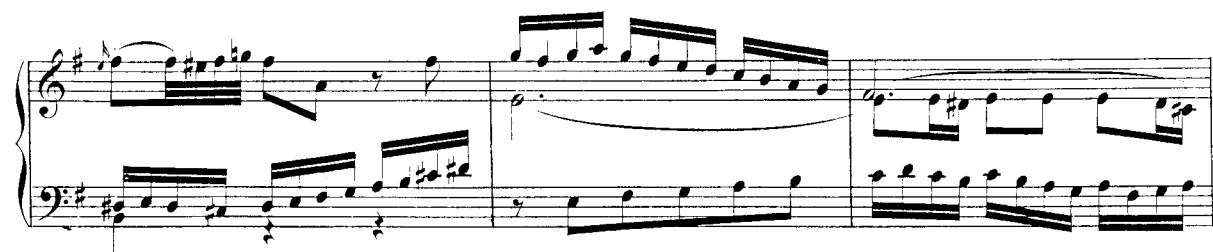

Variatio 13. a 2 Clav.

Variatio 14. a 2 Clav.

Variatio 15. Canone alla Quinta. a 1 Clav.
(in moto contrario)

Andante.

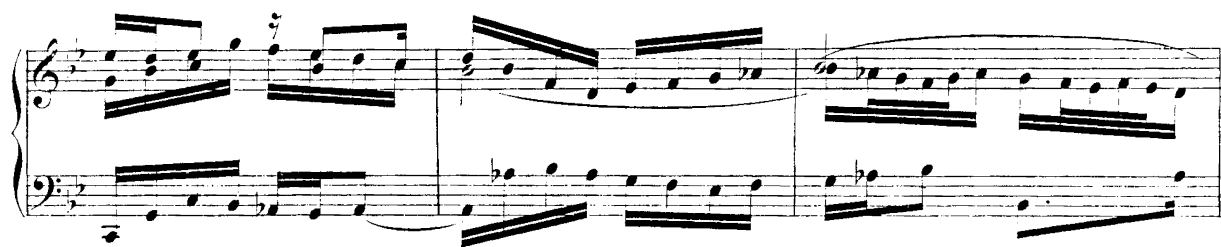

Variatio 16. Ouverture. a 1 Clav.

Variatio 17. a 2 Clav.

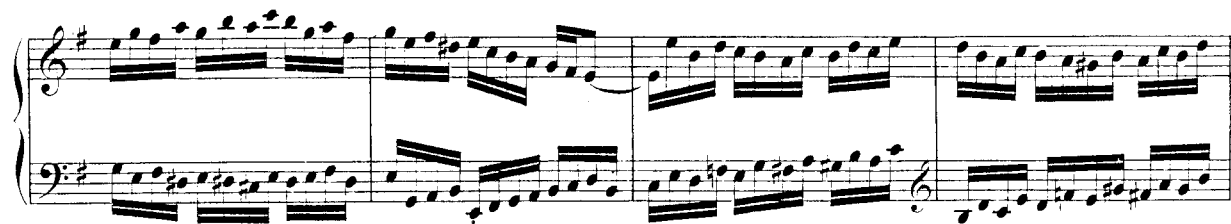

Variatio 18. Canone alla Sesta. a 1 Clav.

Variatio 19. a 1 Clav.

Variatio 20. a 2 Clav.

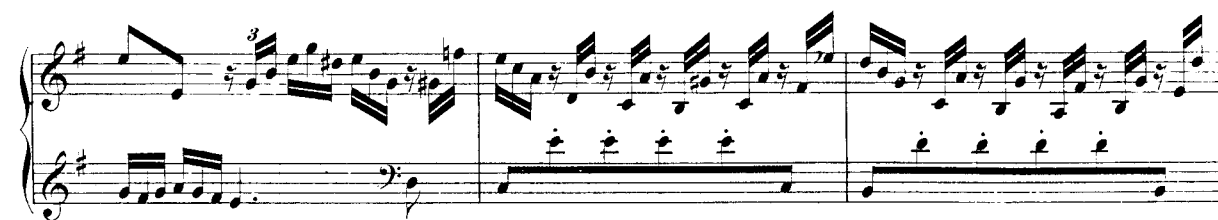
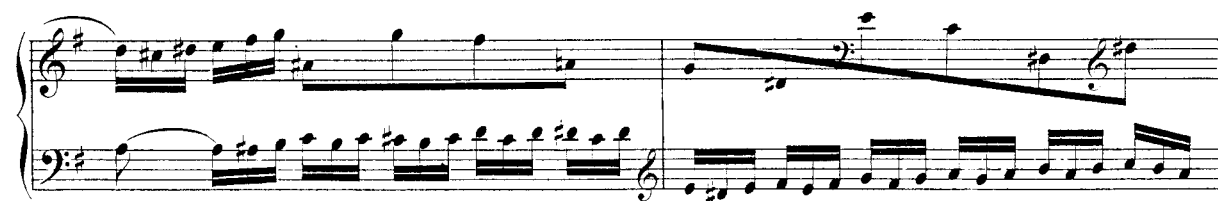
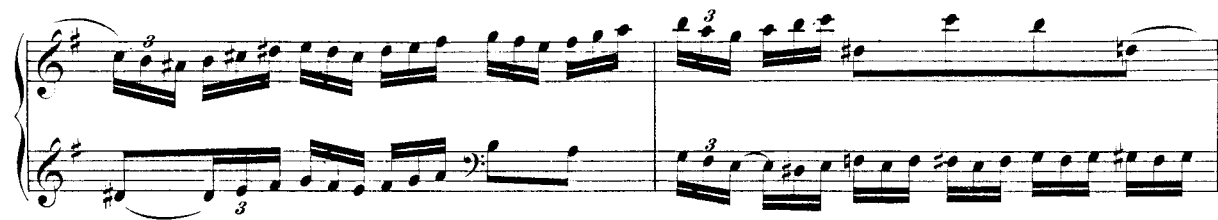

Variatio 21. Canone alla Settima.

Variatio 22. a 1 Clav.
Alla breve.

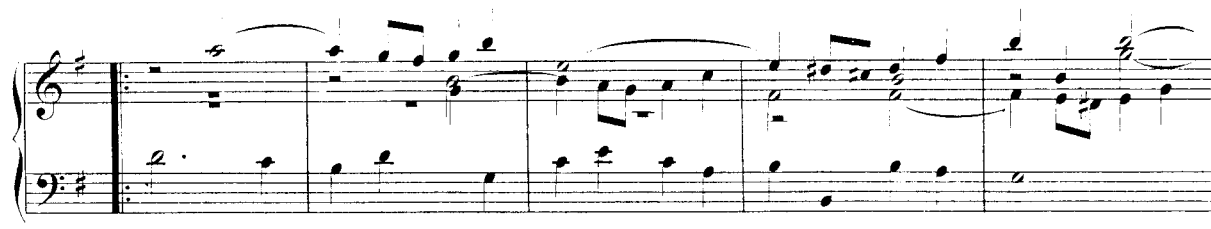

Variatio 23. a 2 Clav.

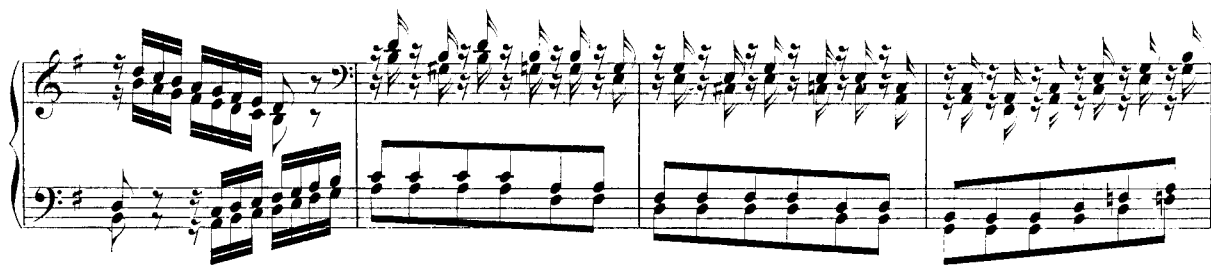
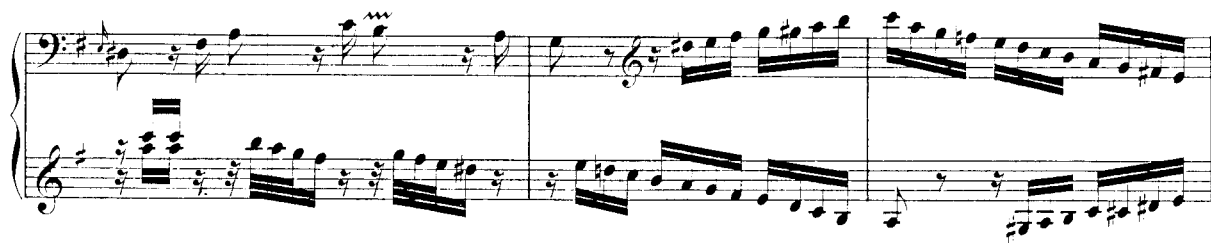

Variatio 24. Canone all'Ottava. a 1 Clav.

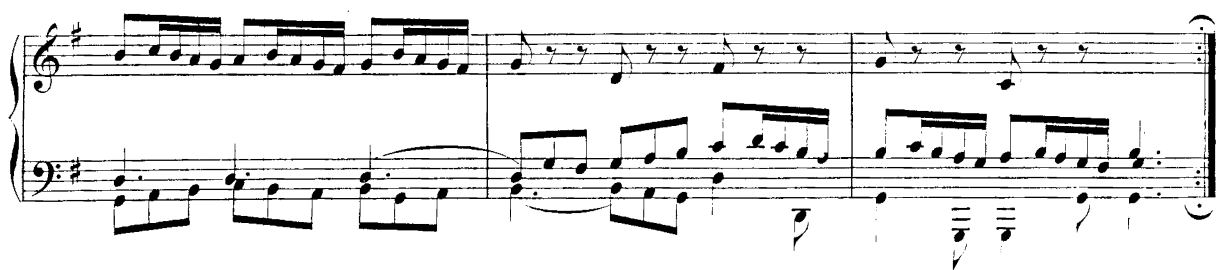
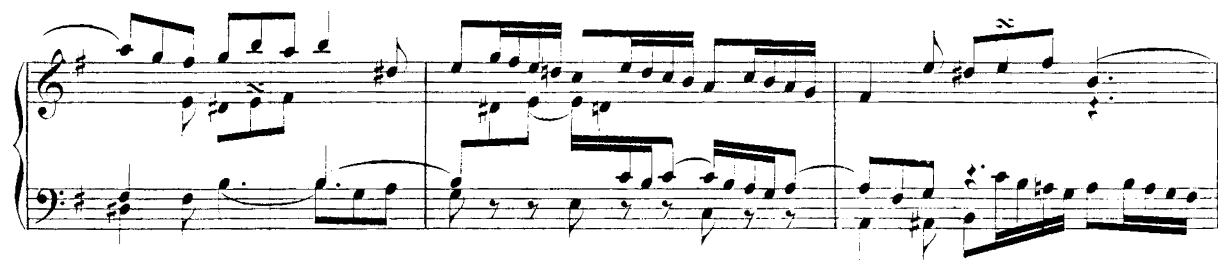

Variatio 25. a 2 Clav.

Variatio 26, a 2 Clav.

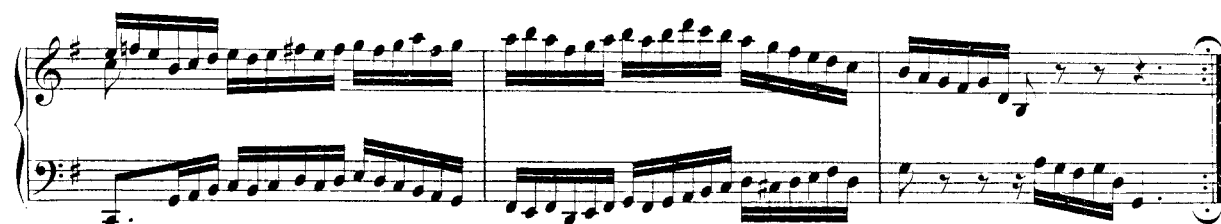
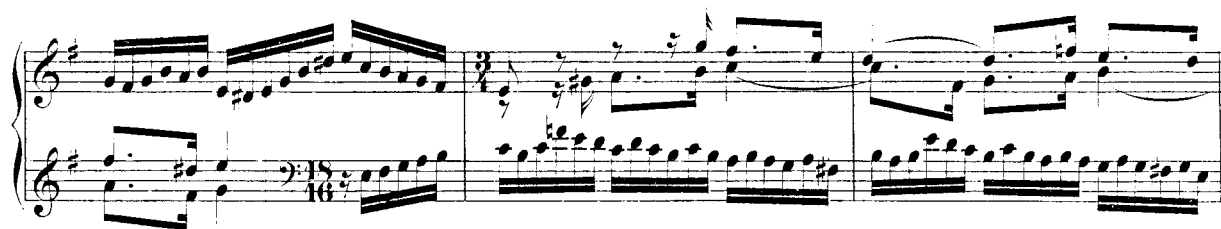

Variatio 27. Canone alla Nona. a 1 Clav.

Variatio 28. a 2 Clav.

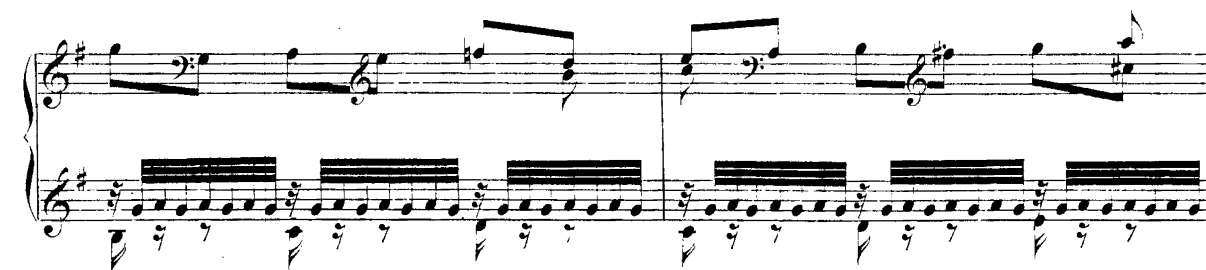

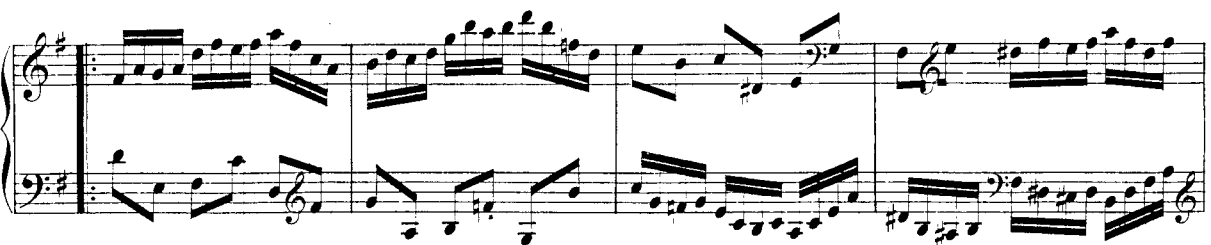
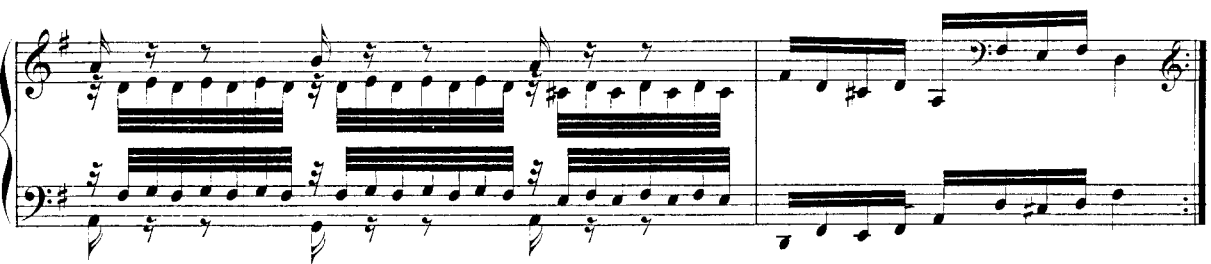
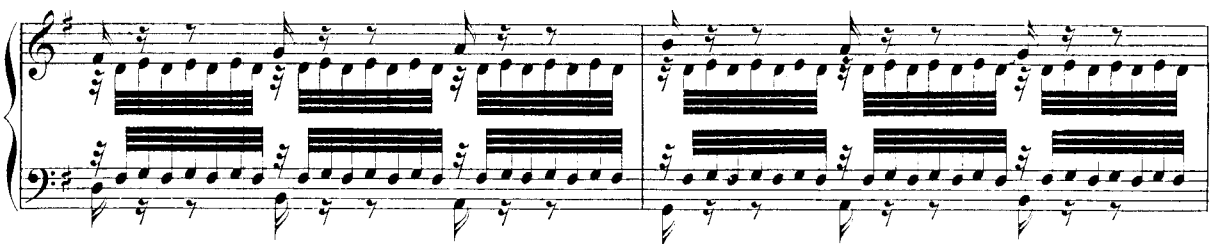
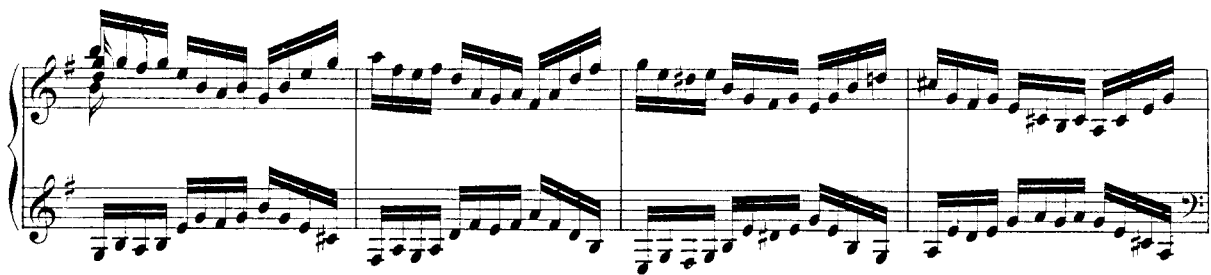

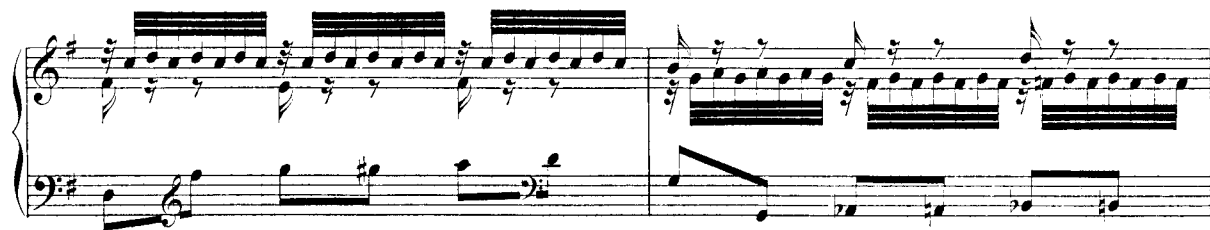
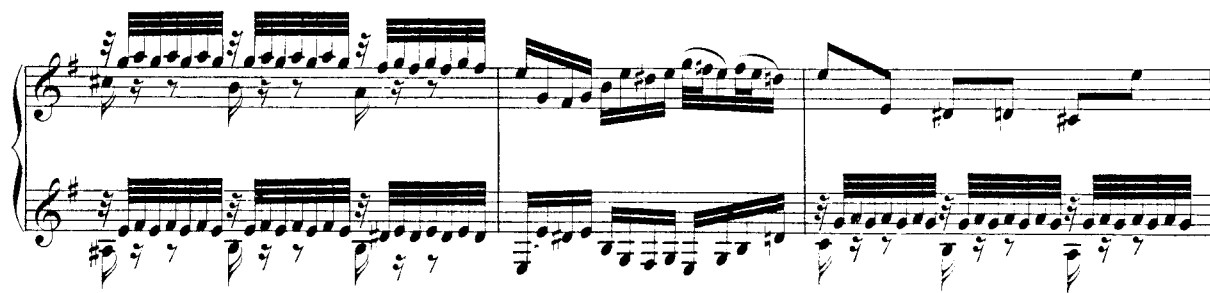
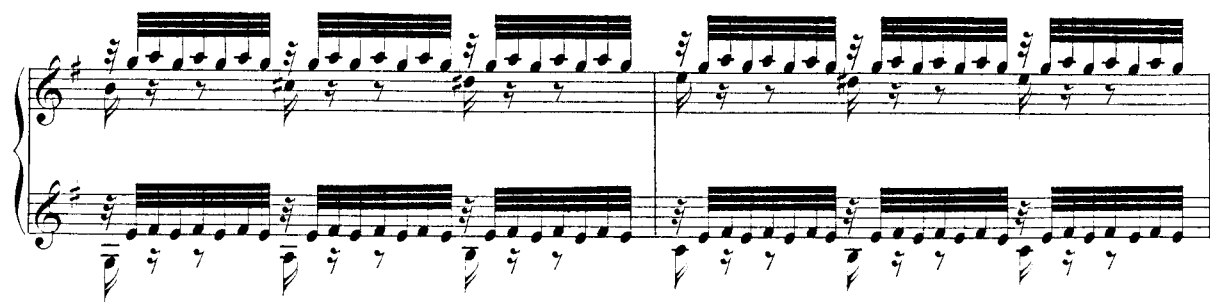

Variatio 29. a 1 ovvero 2 Clav.

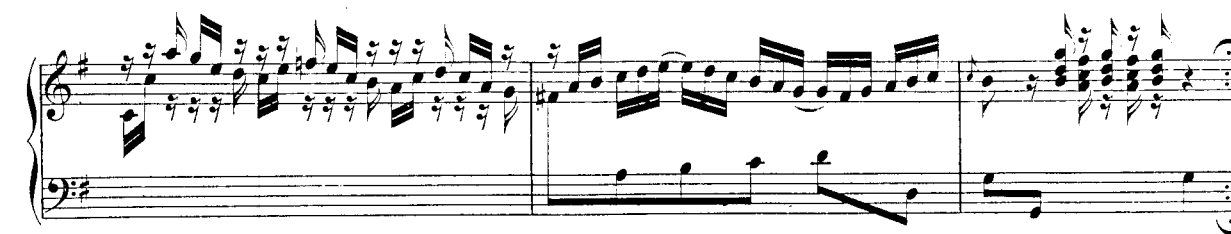

Variatio 30. Quodlibet. a 1 Clav.

5

Aria da Capo e Fine.