Д. ЧИМАРОЗА

ИЗБРАННЫЕ СОНАТЫ

ДЛЯ ФОРТЕПИАНО

ИЗДАТЕЛЬСТВО «МУЗЫКА»

МОСКВА 1982

Редактор-составитель
А. СЕМЁНОВ

© Издательство «Музыка», 1982 г. Составление.

ИЗБРАННЫЕ СОНАТЫ

Д. ЧИМАРОЗА
(1749—1801)

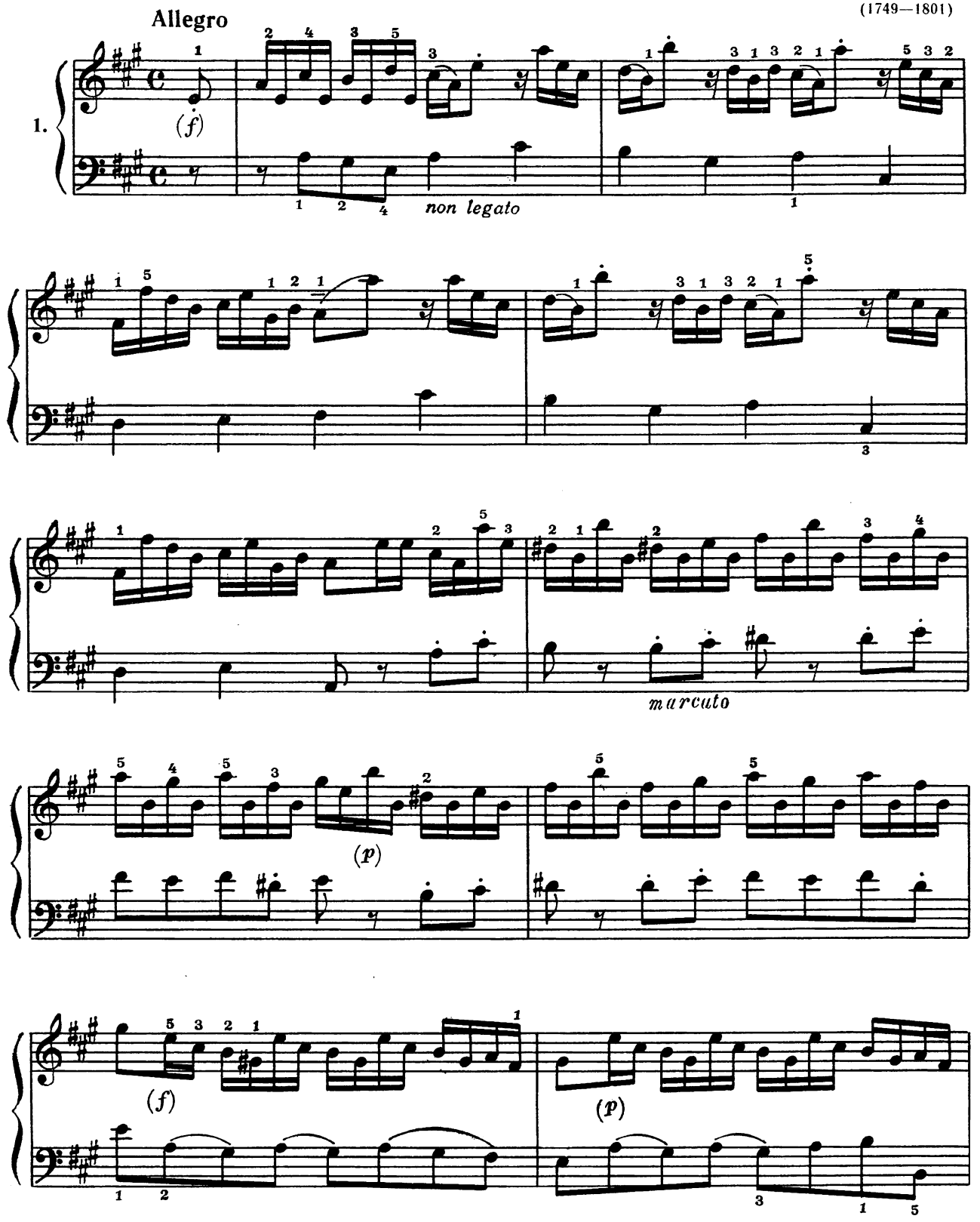

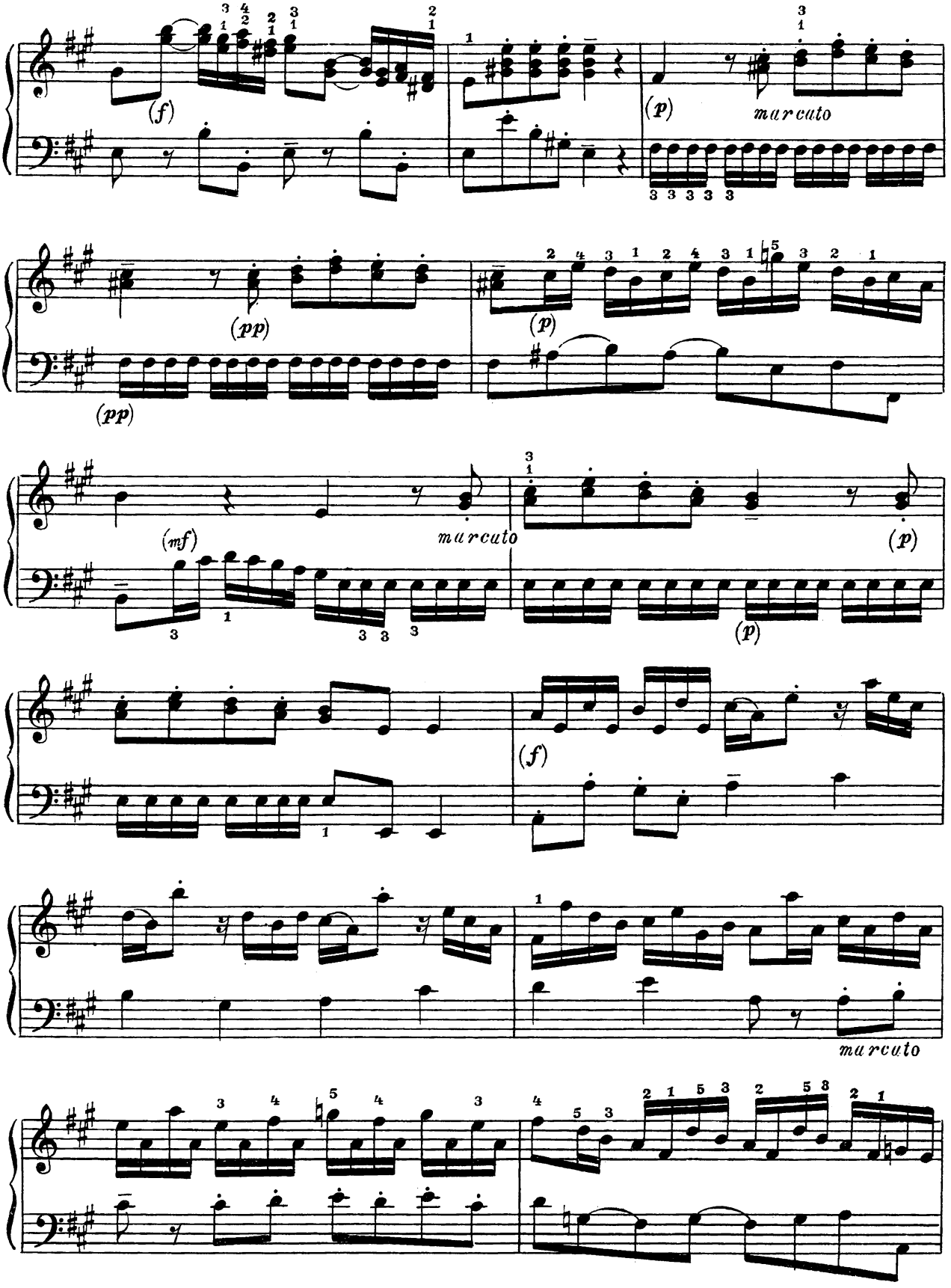
(f)
(p)
marcato
(pp)
(pp)
(p)
(mf)
marcato
(p)
(p)
(f)
marcato

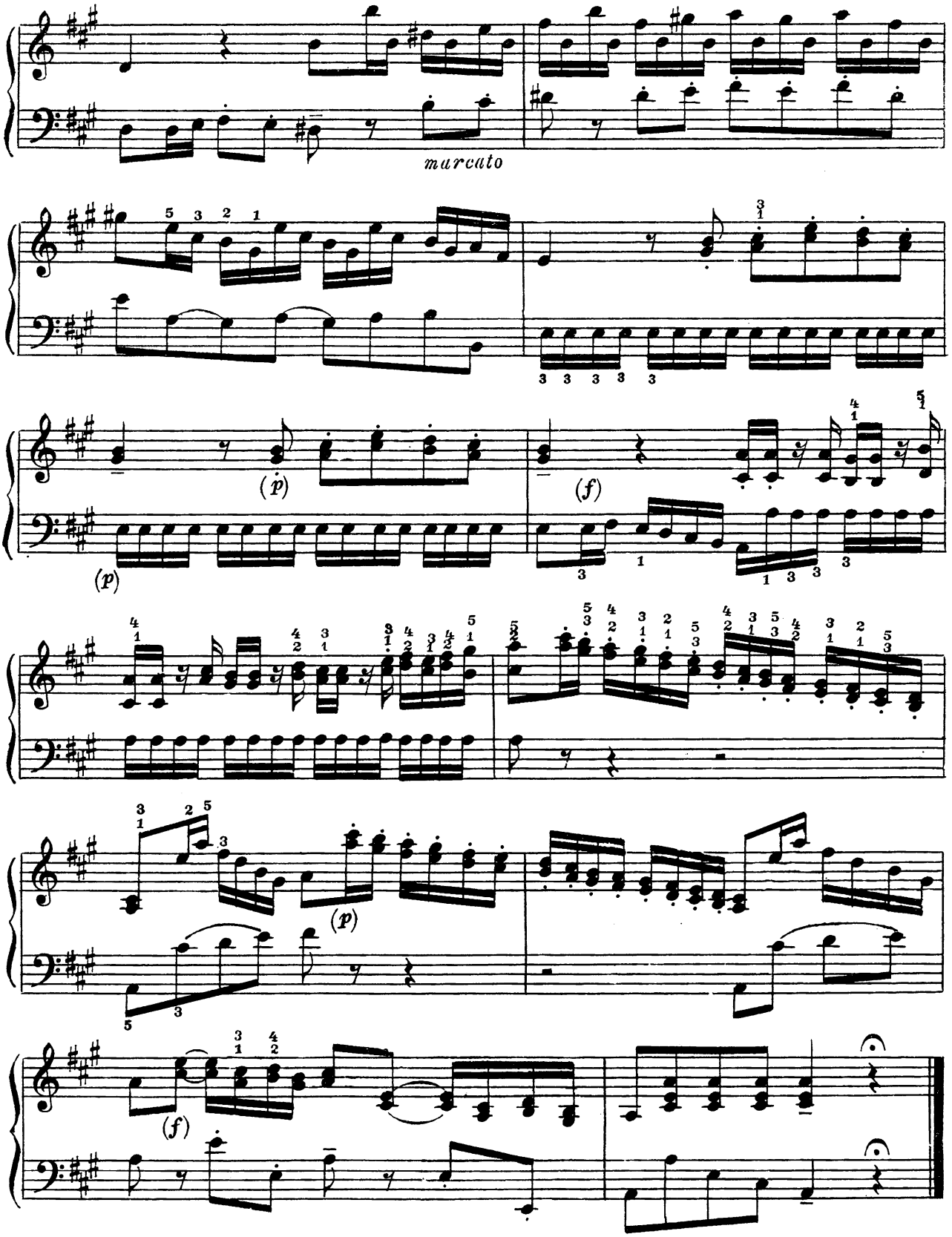
marcato
(p)
(p)
(f)
(p)
(f)

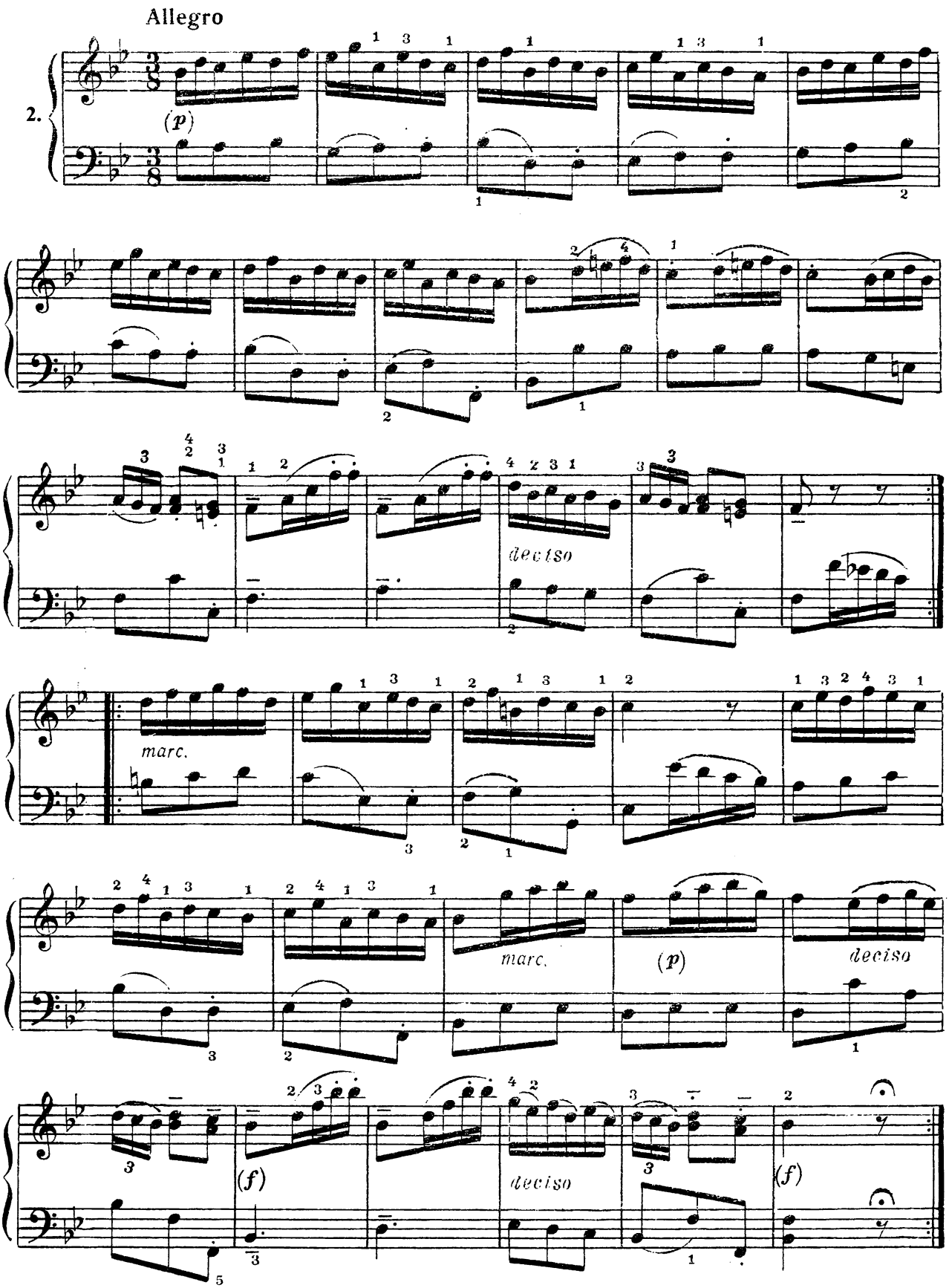
Allegro
2.
(p)
deciso
marc.
marc.
(p)
deciso
(f)
deciso
(f)

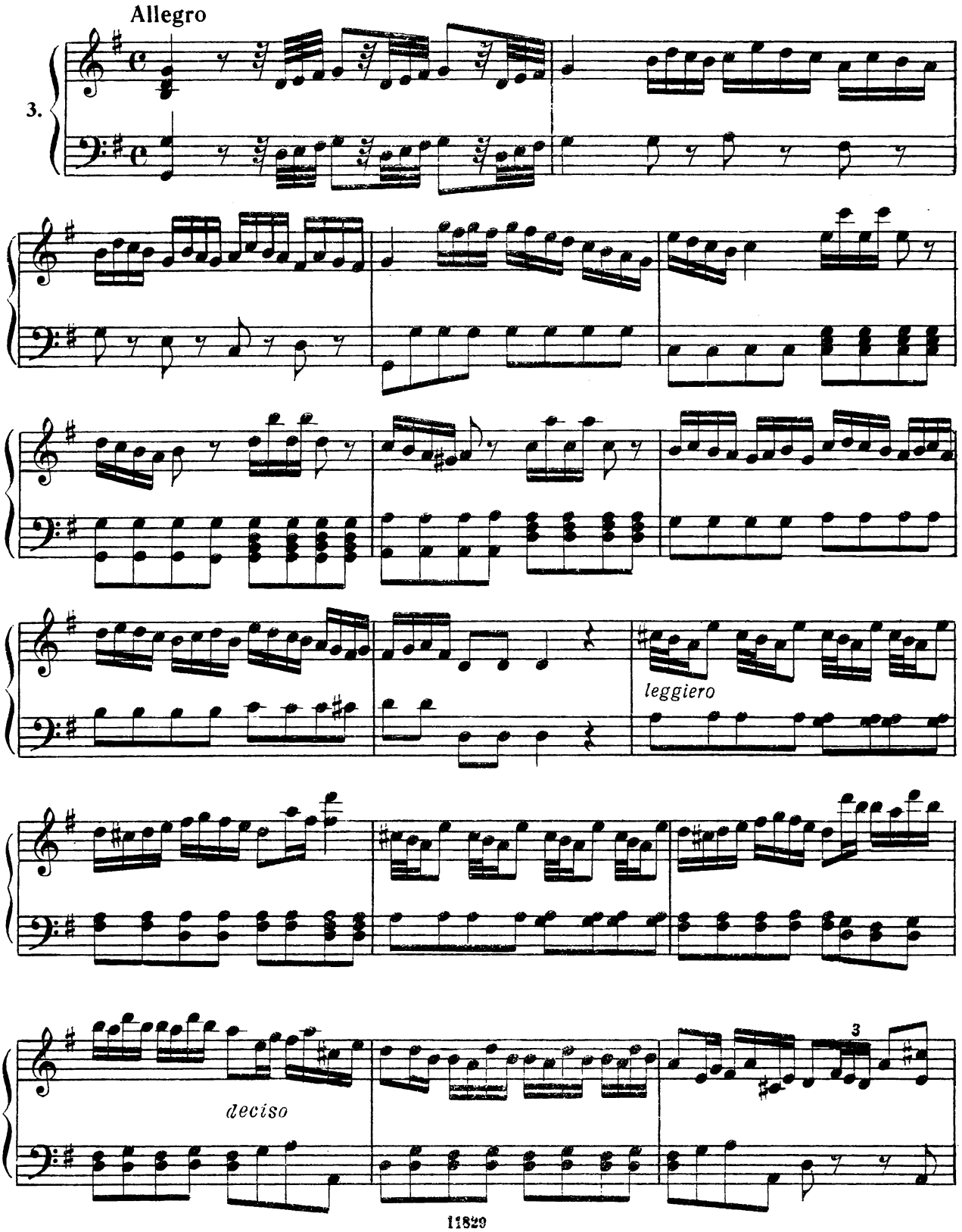
Allegro
3.
leggiero
deciso
3

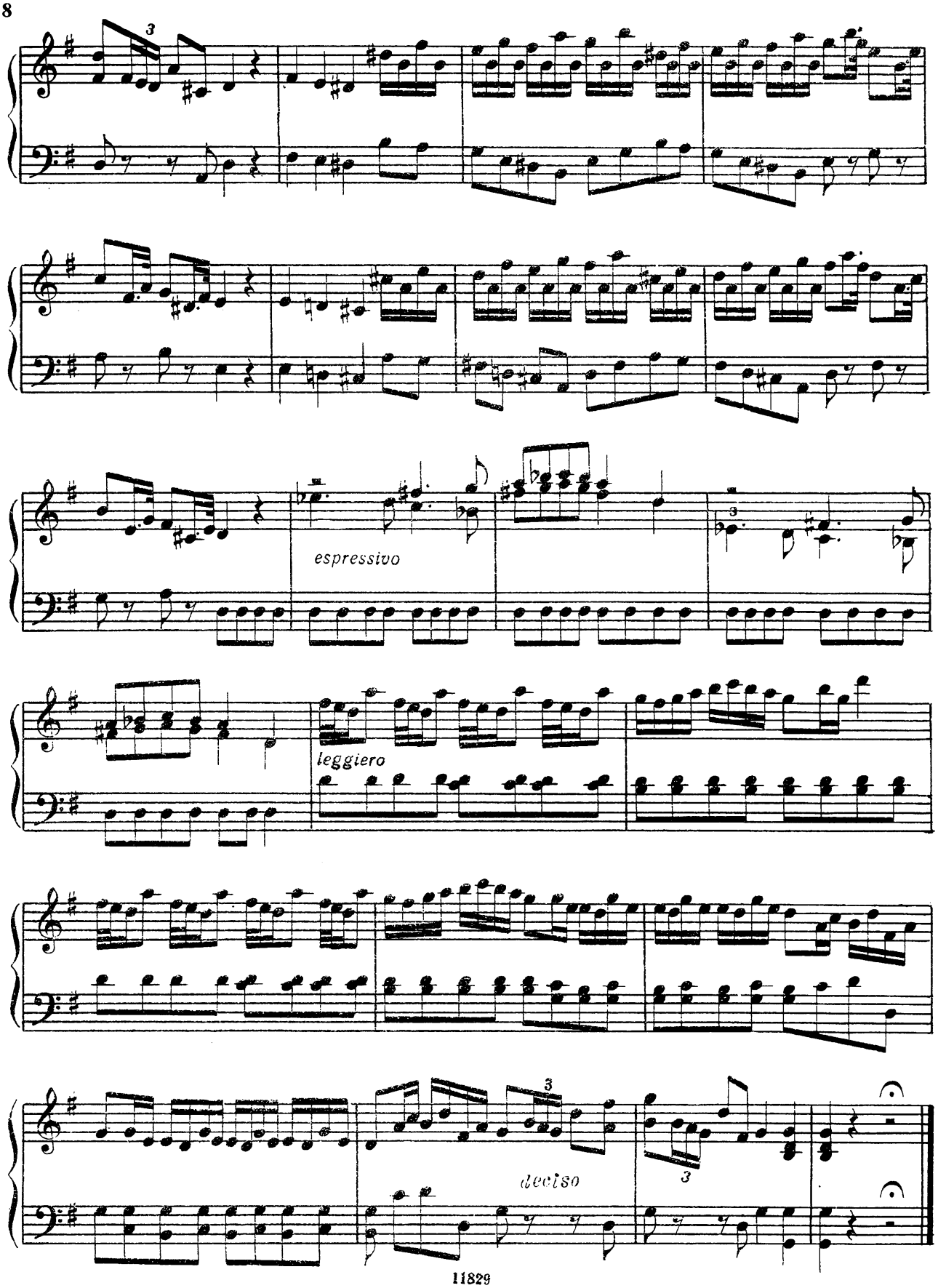
espressivo
leggiero
deciso

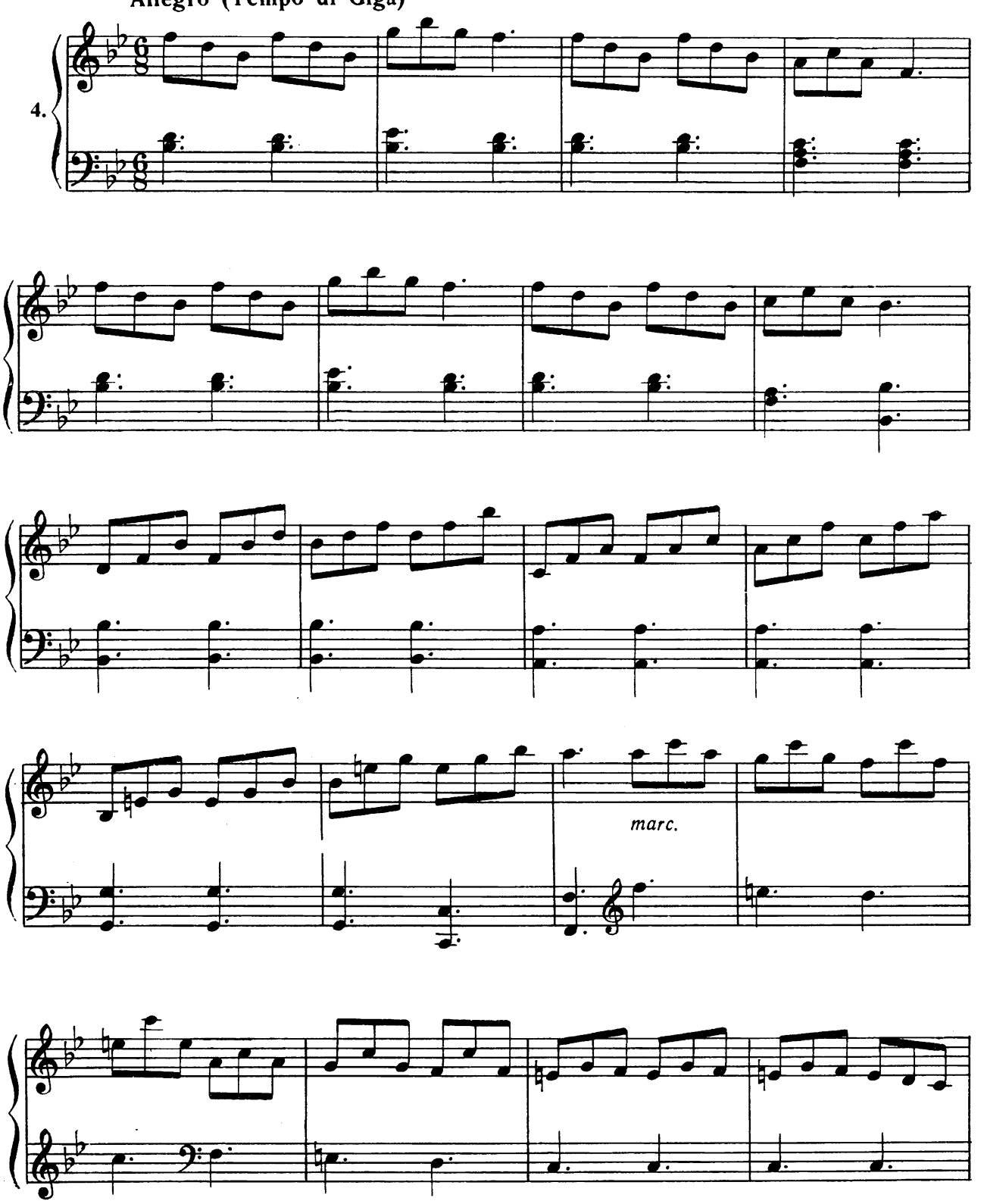
Allegro (Tempo di Giga)
4.
marc.

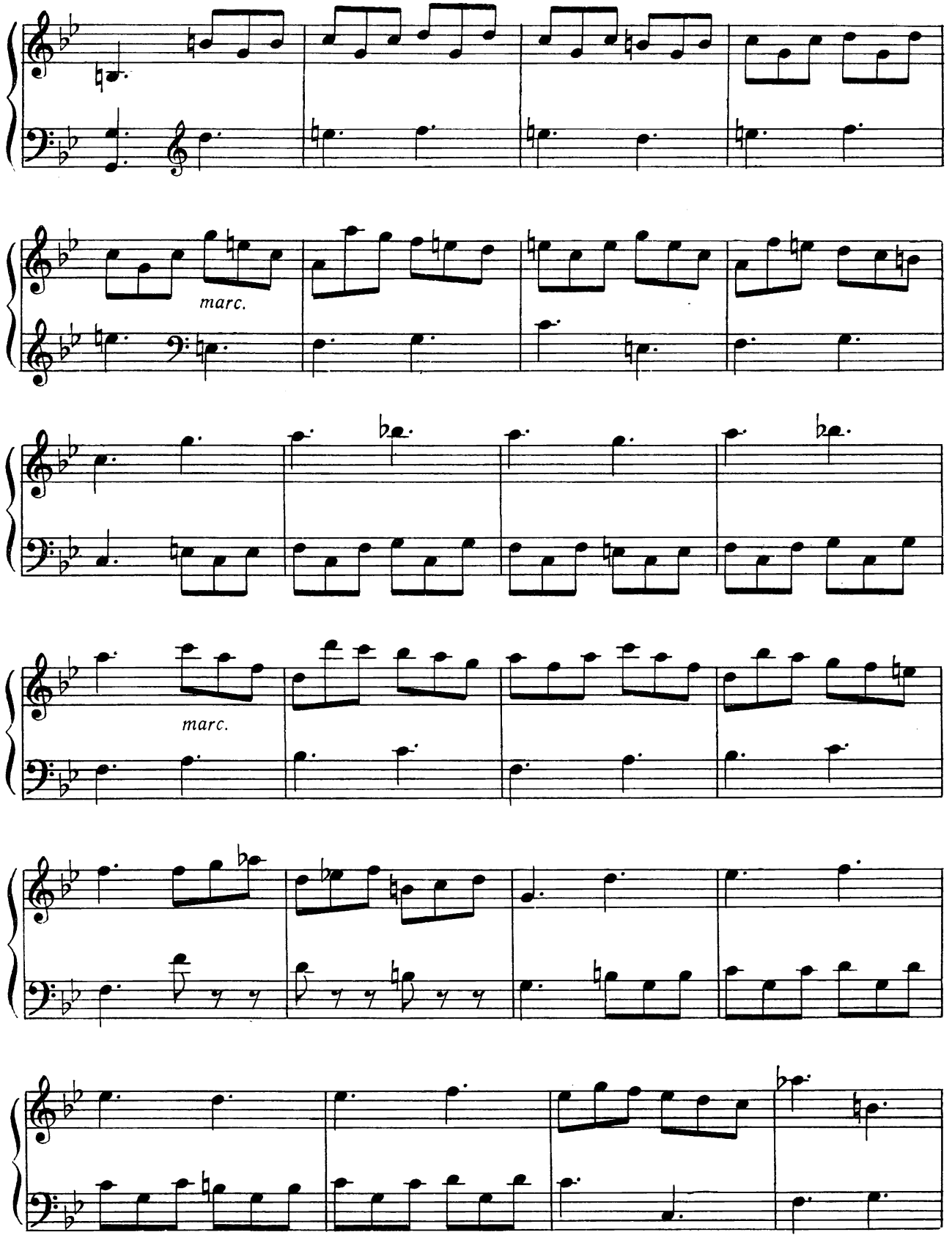
marc.
marc.

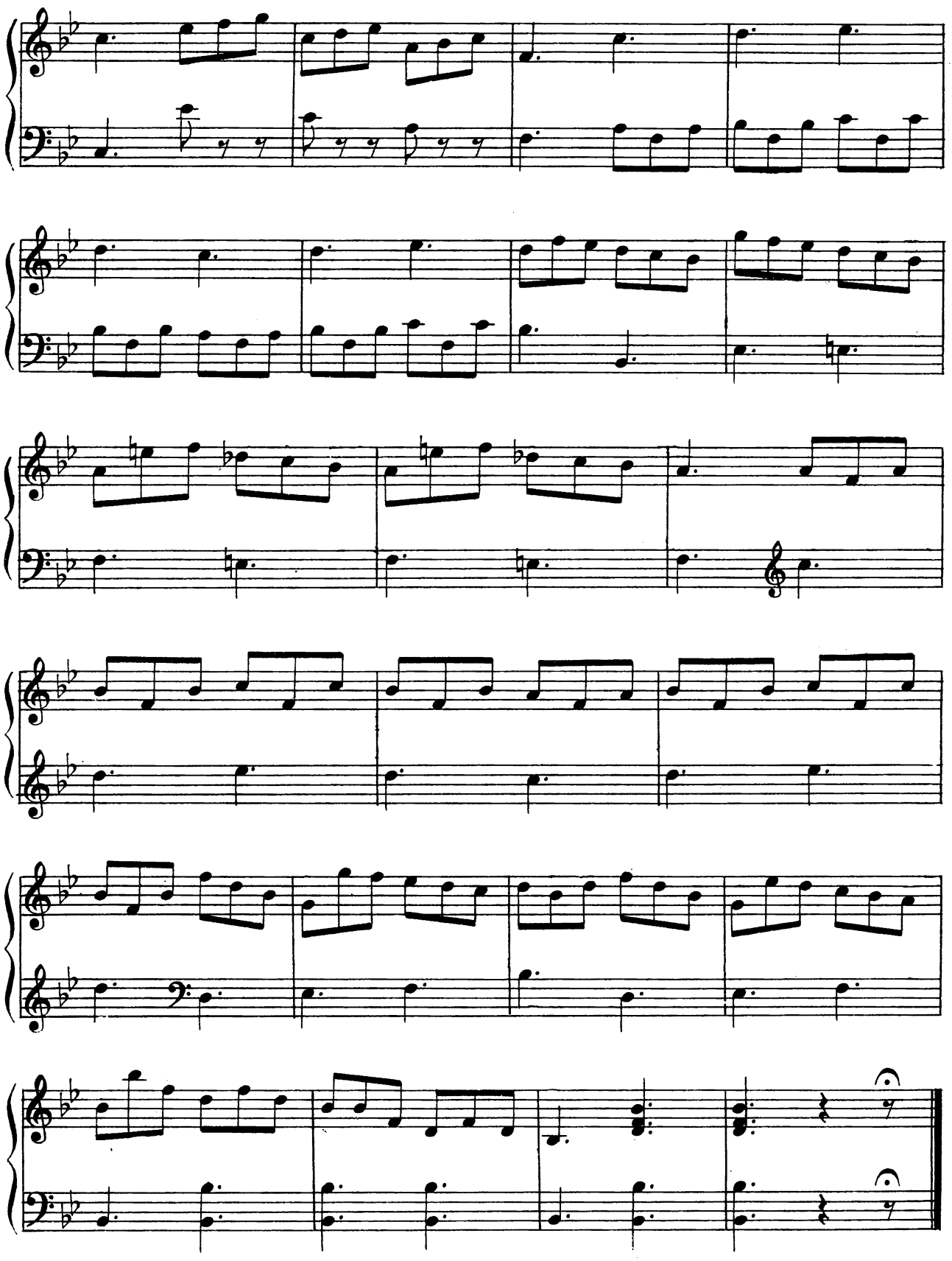

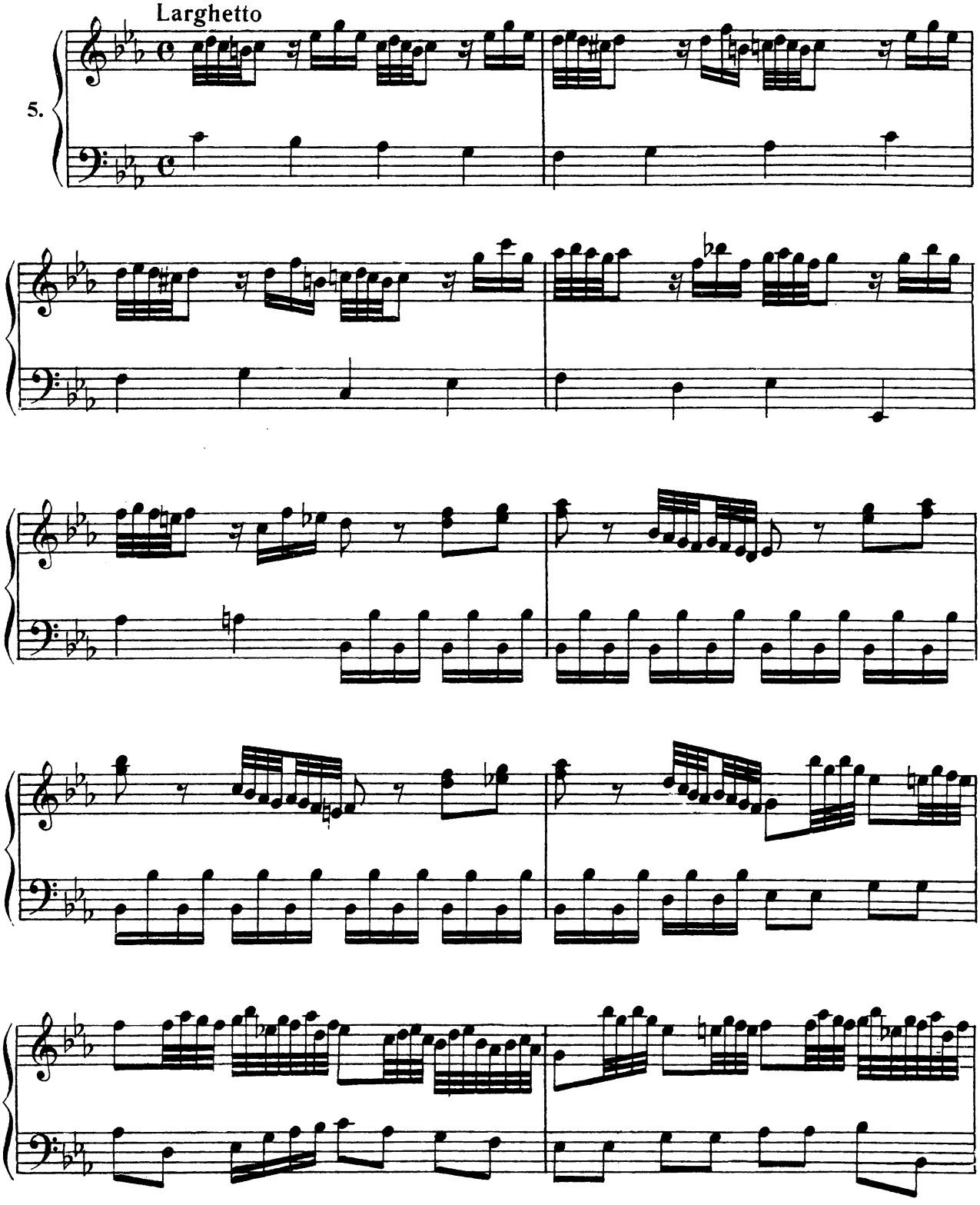
Larghetto
5.

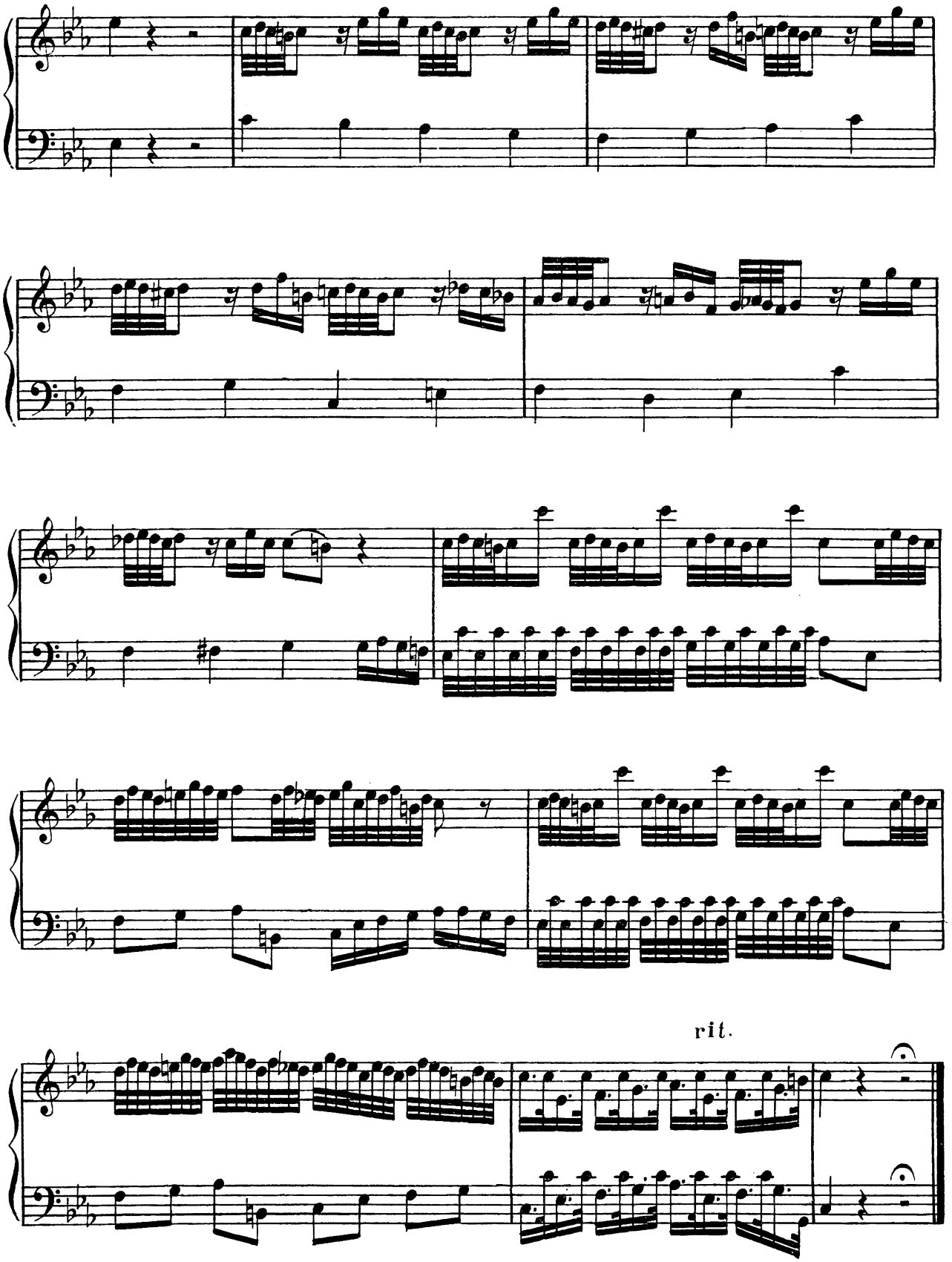
rit.

Allegro

6.

brillante

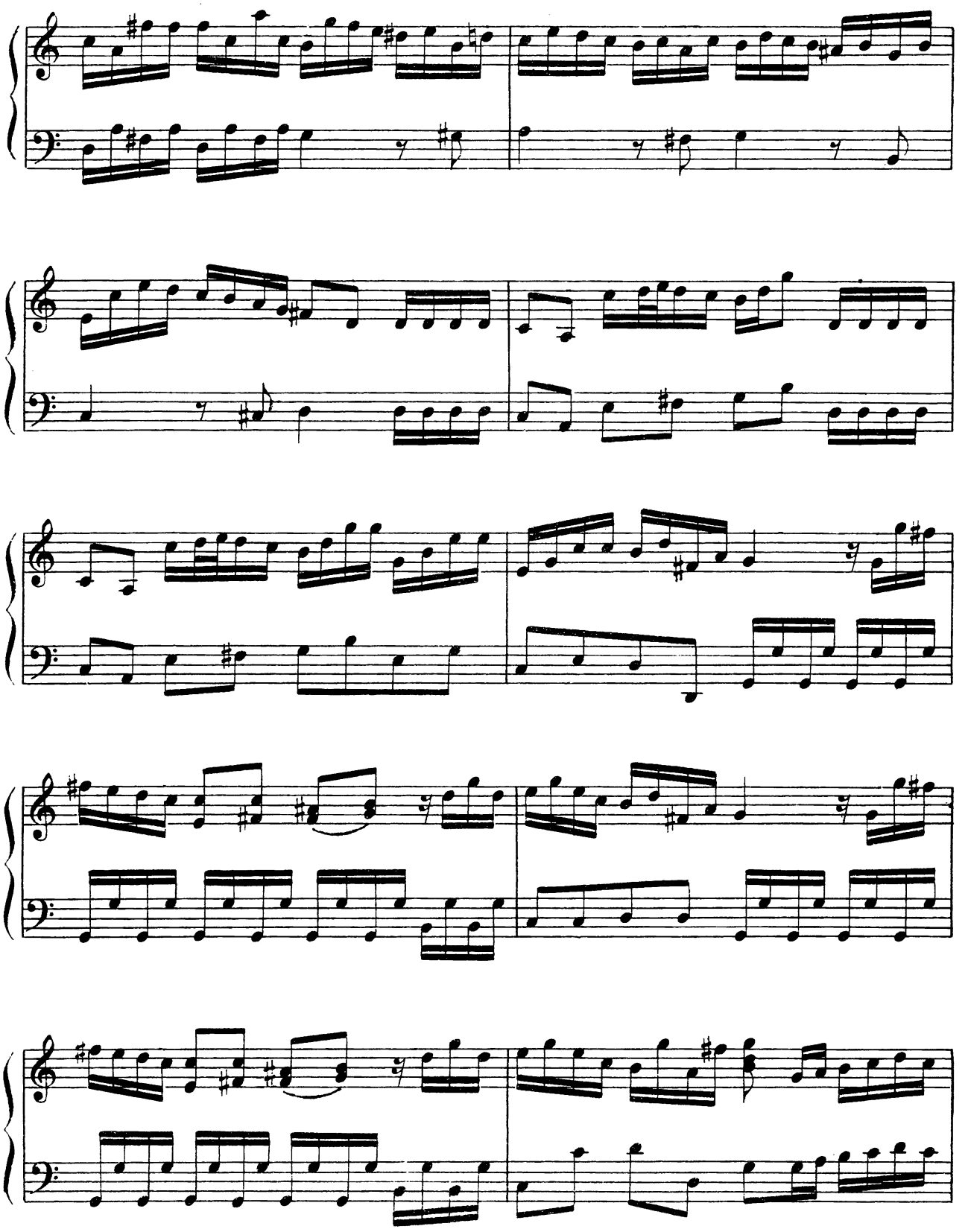

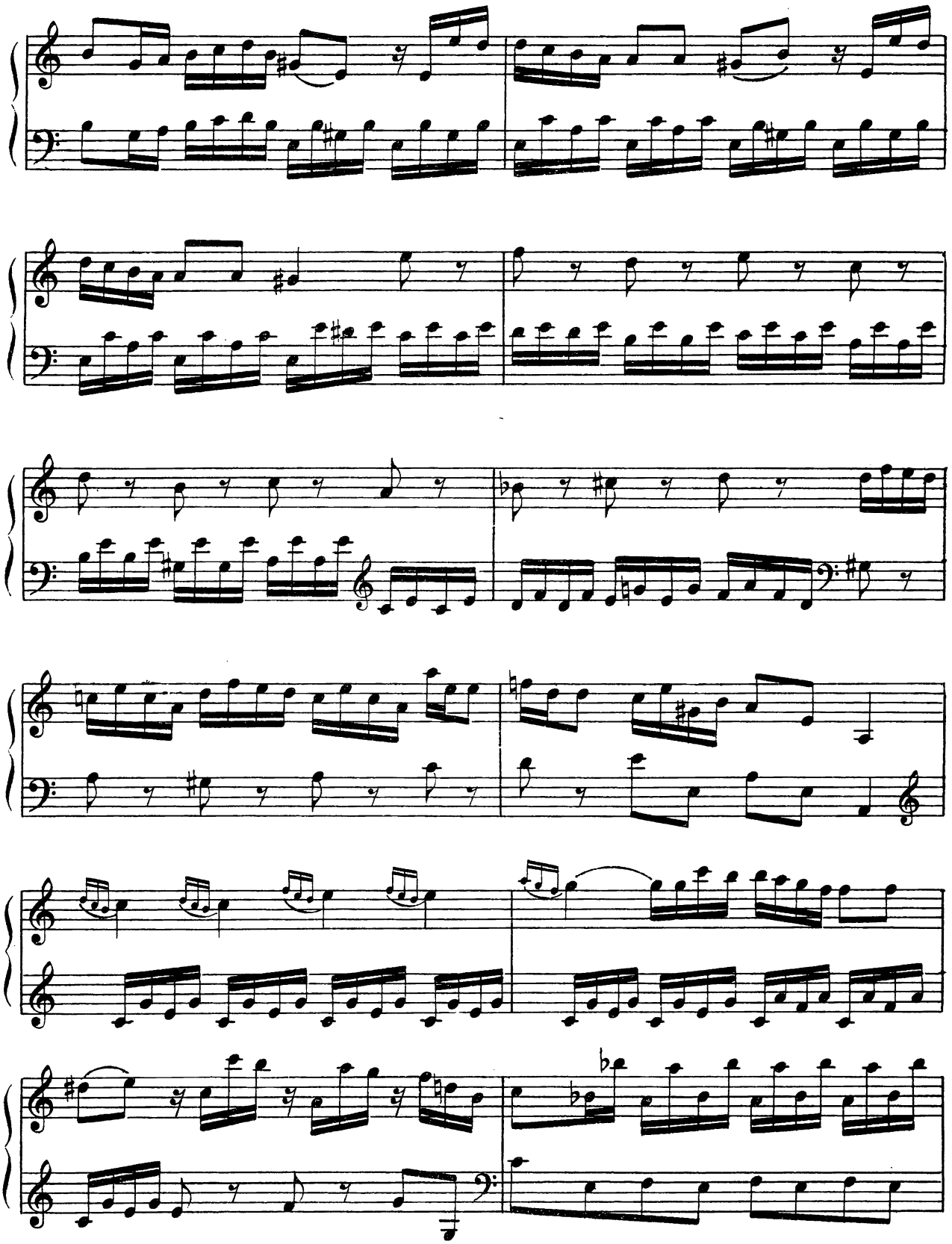

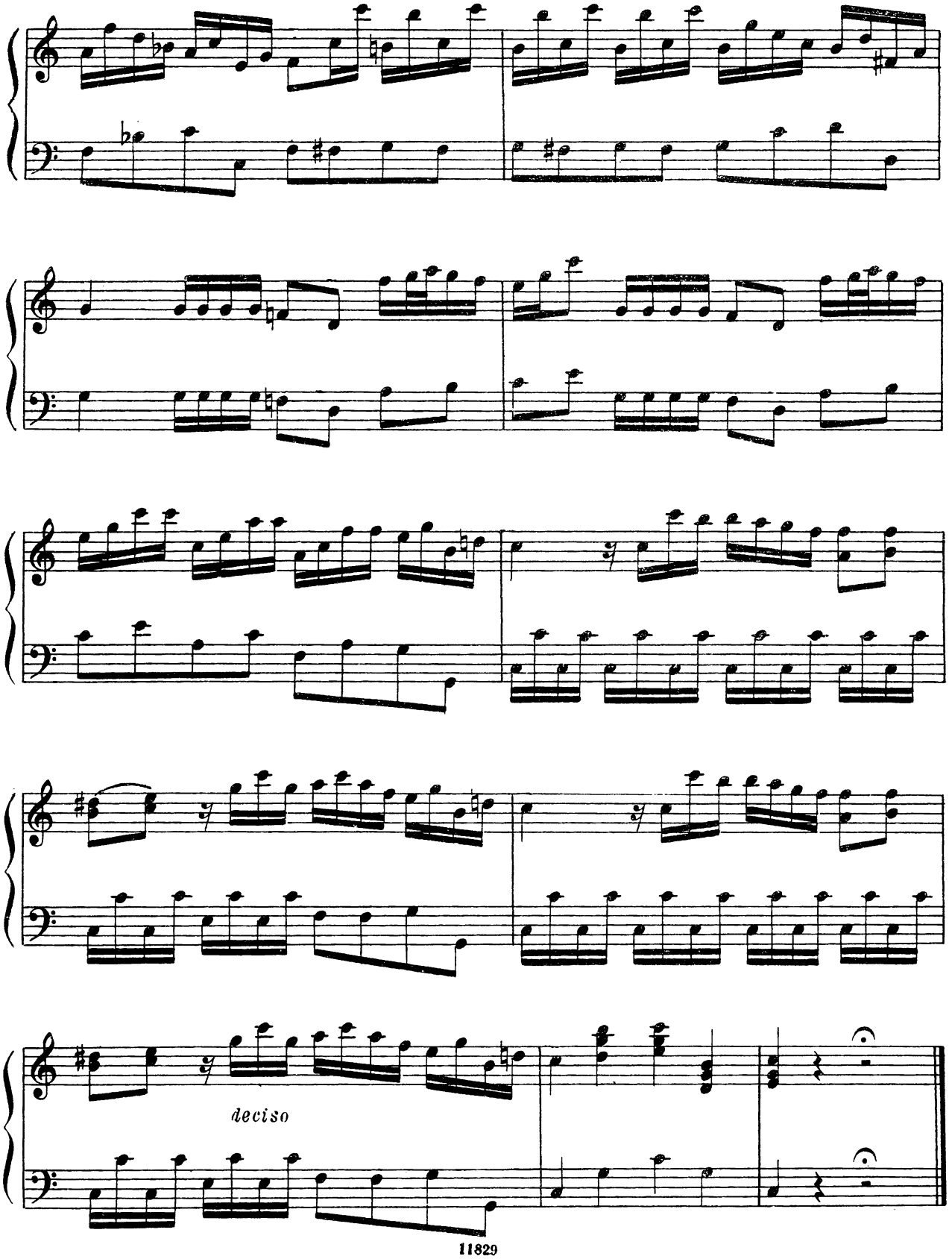
deciso

Andante

7.

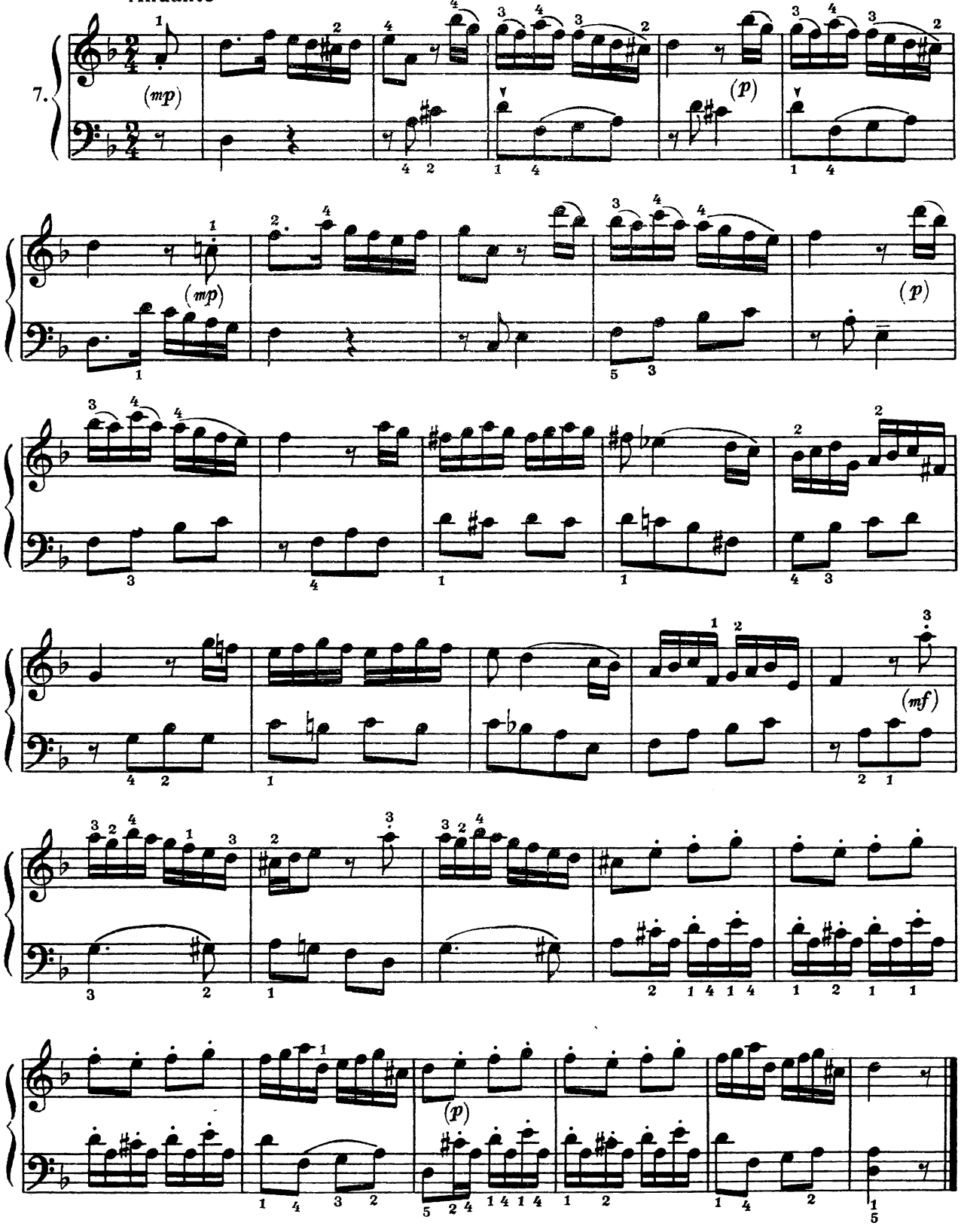

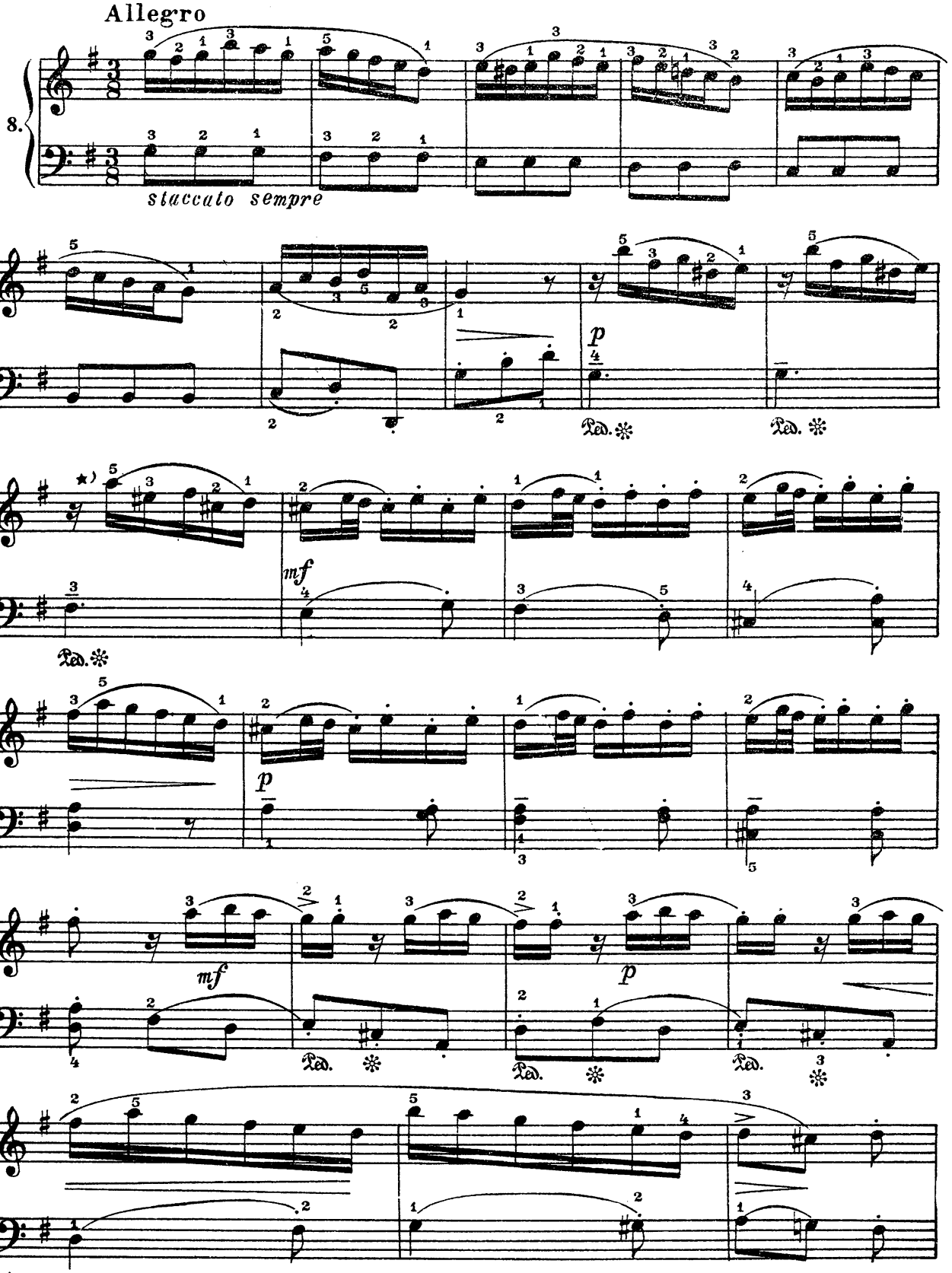

★) Этот такт редактор рекомендует повторить.

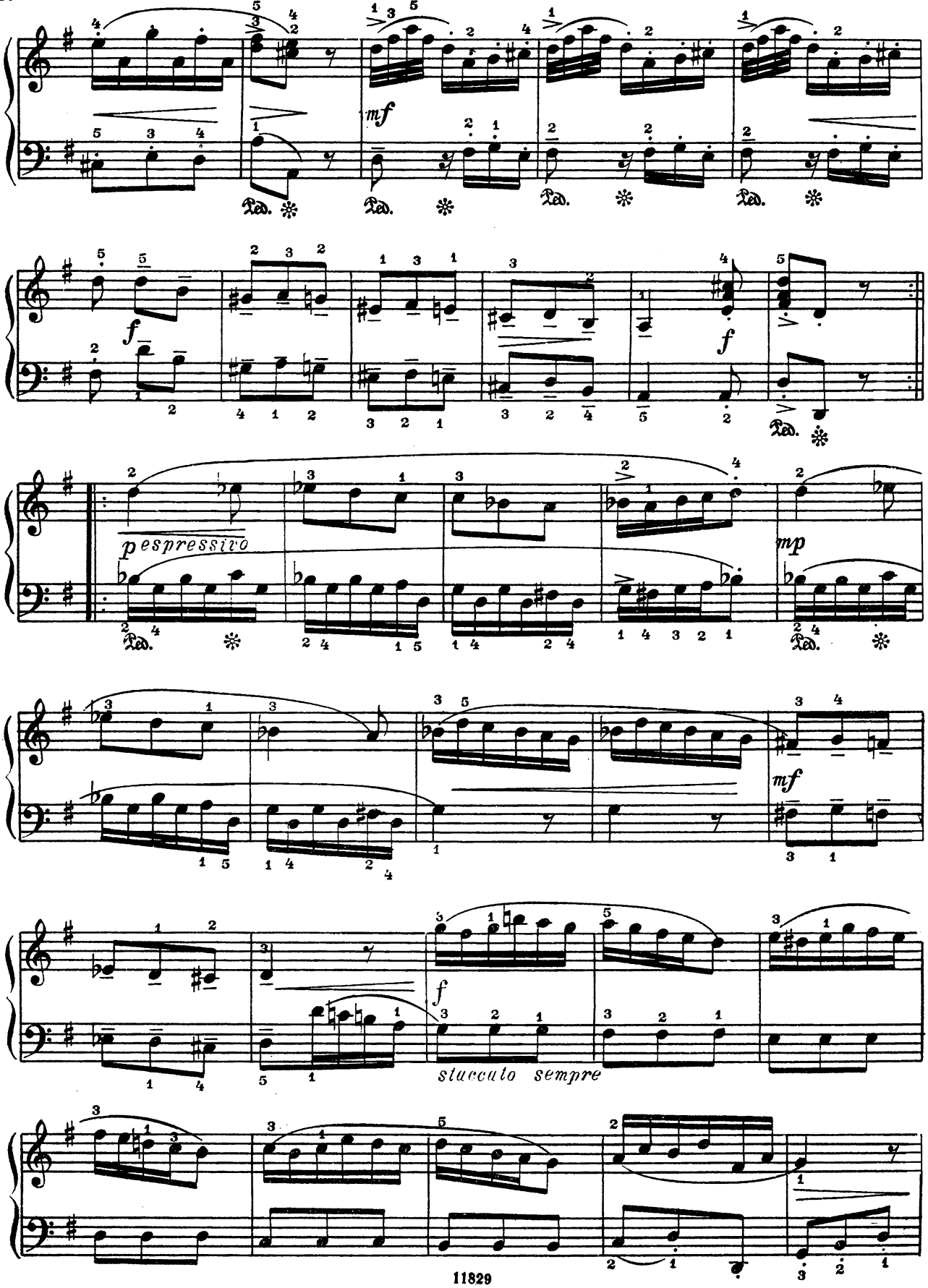
mf
f
pespressivo
mp
mf
f
staccato sempre

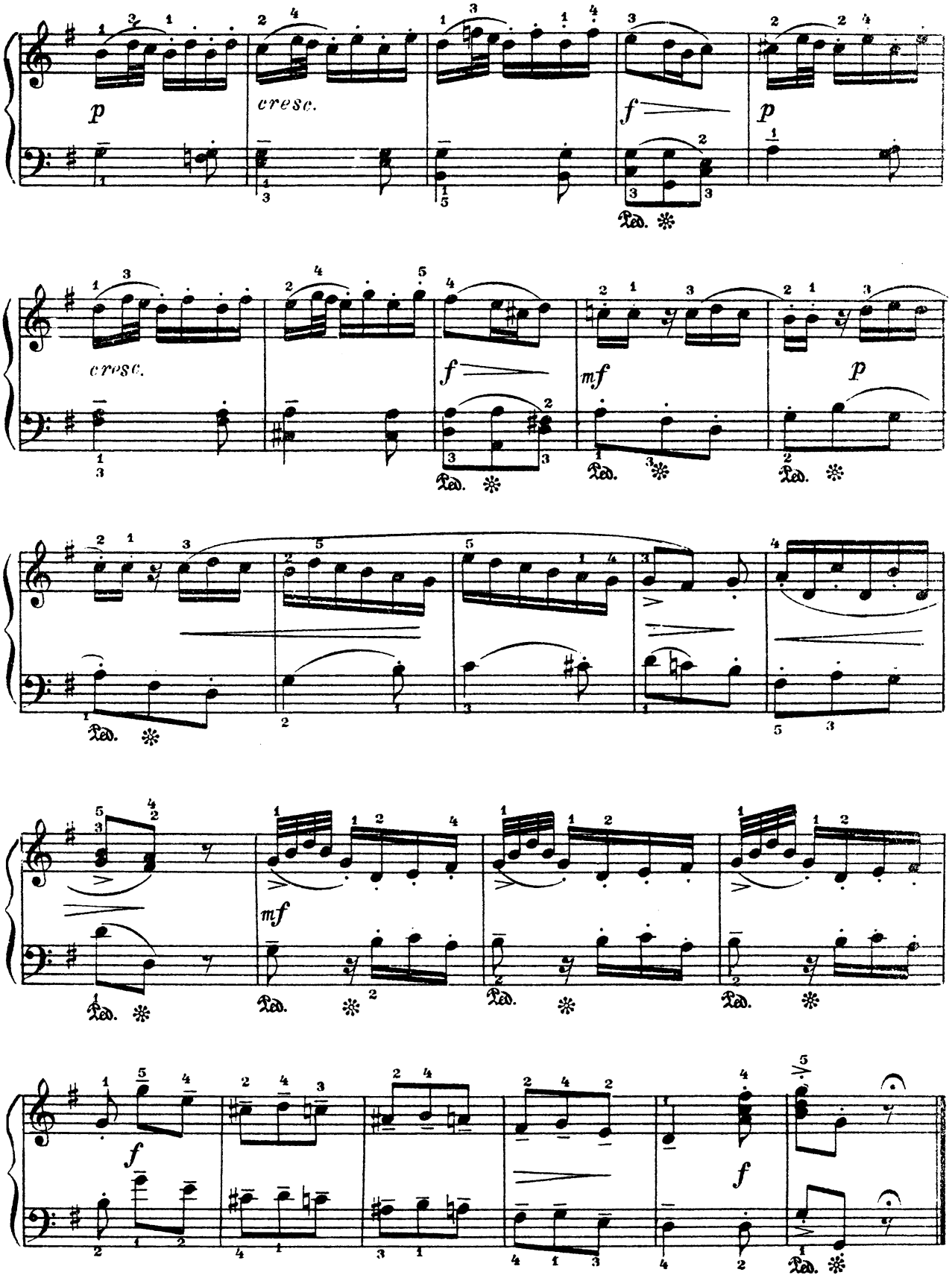
p
cresc.
f
p
cresc.
f
mf
p
mf
f
f

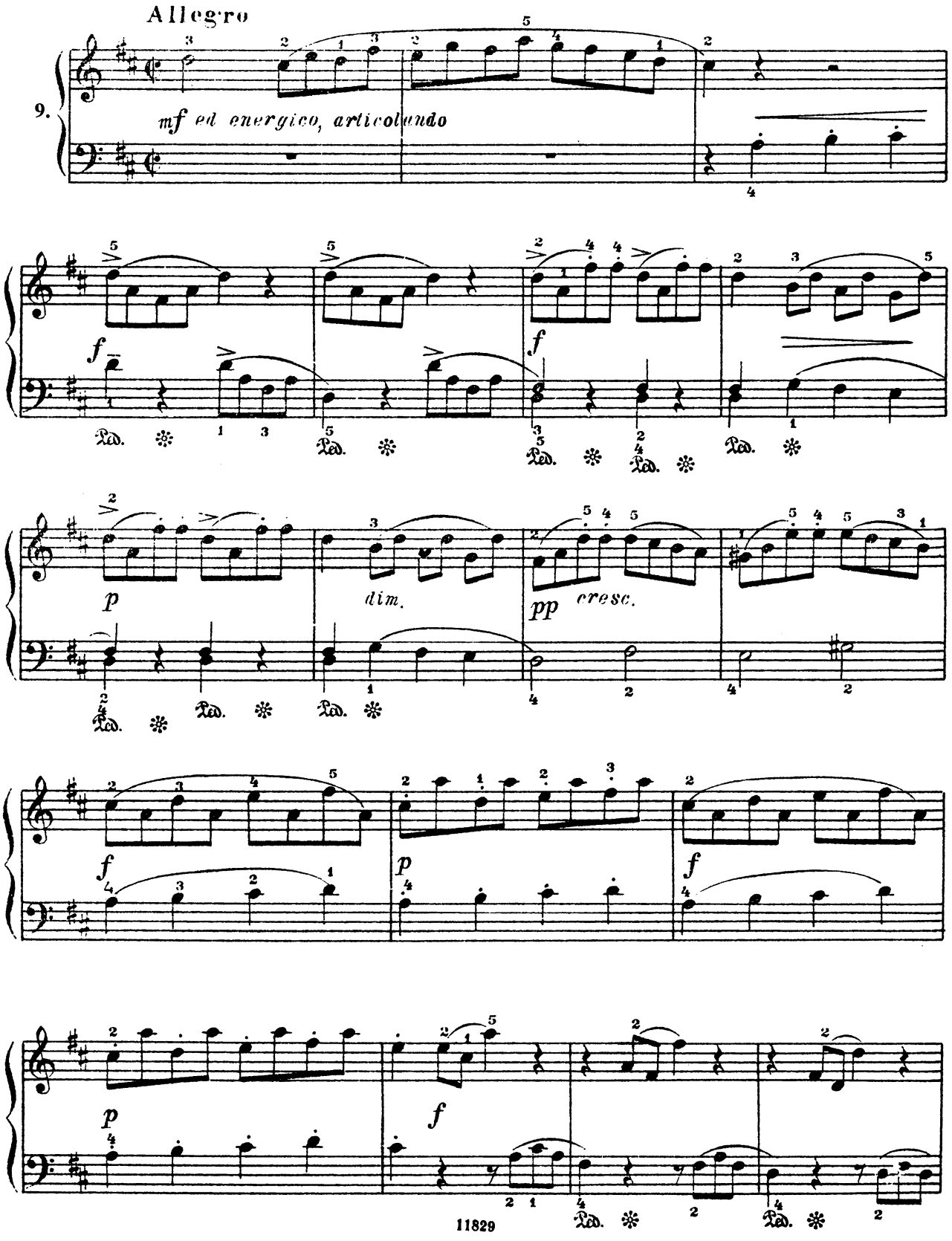
Allegro
9.
mf ed energico, articolando
f
p
dim.
pp
cresc.
f
p
f
p
f

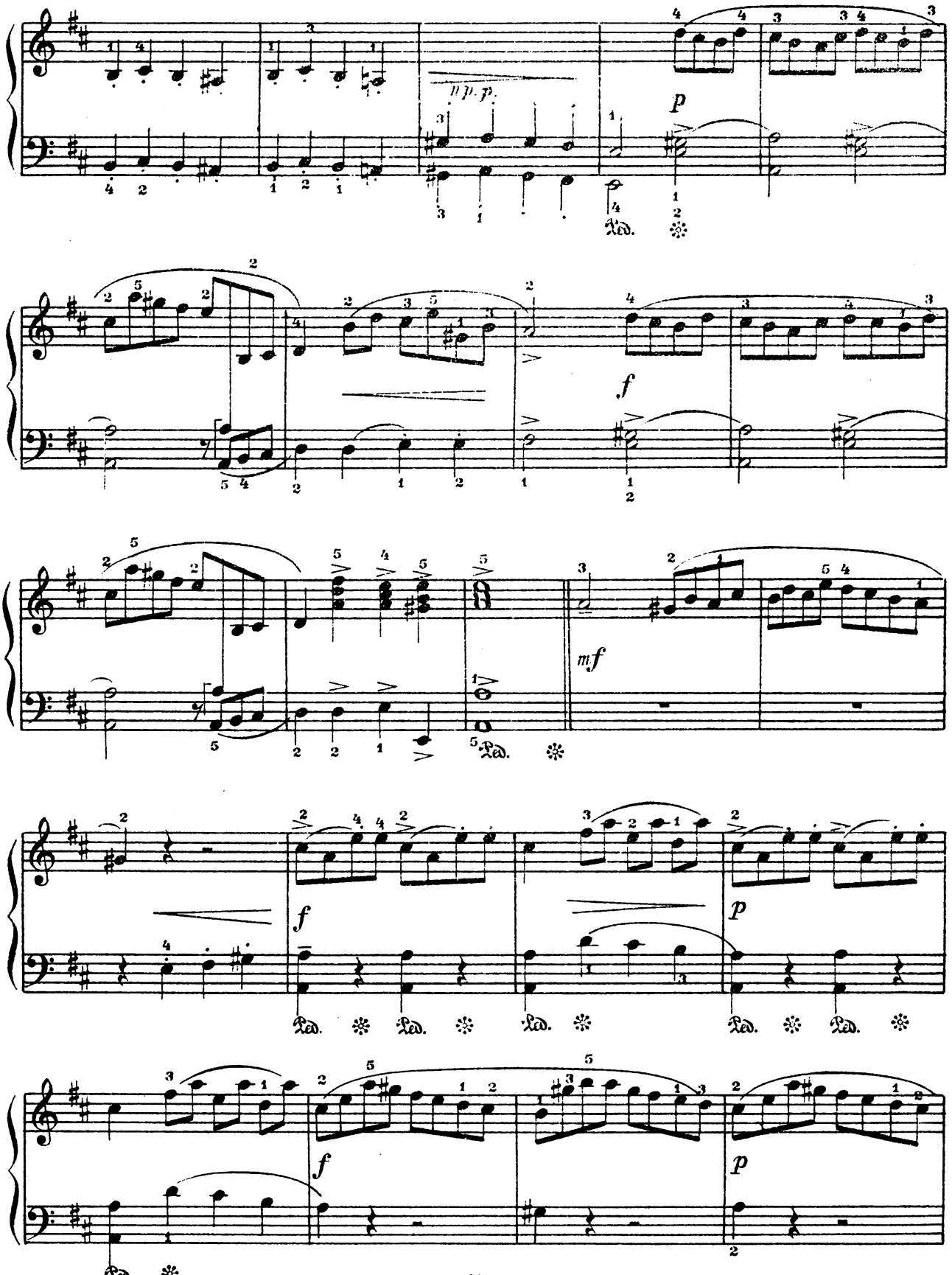
n p. p.
p
f
mf
f
p
f
p

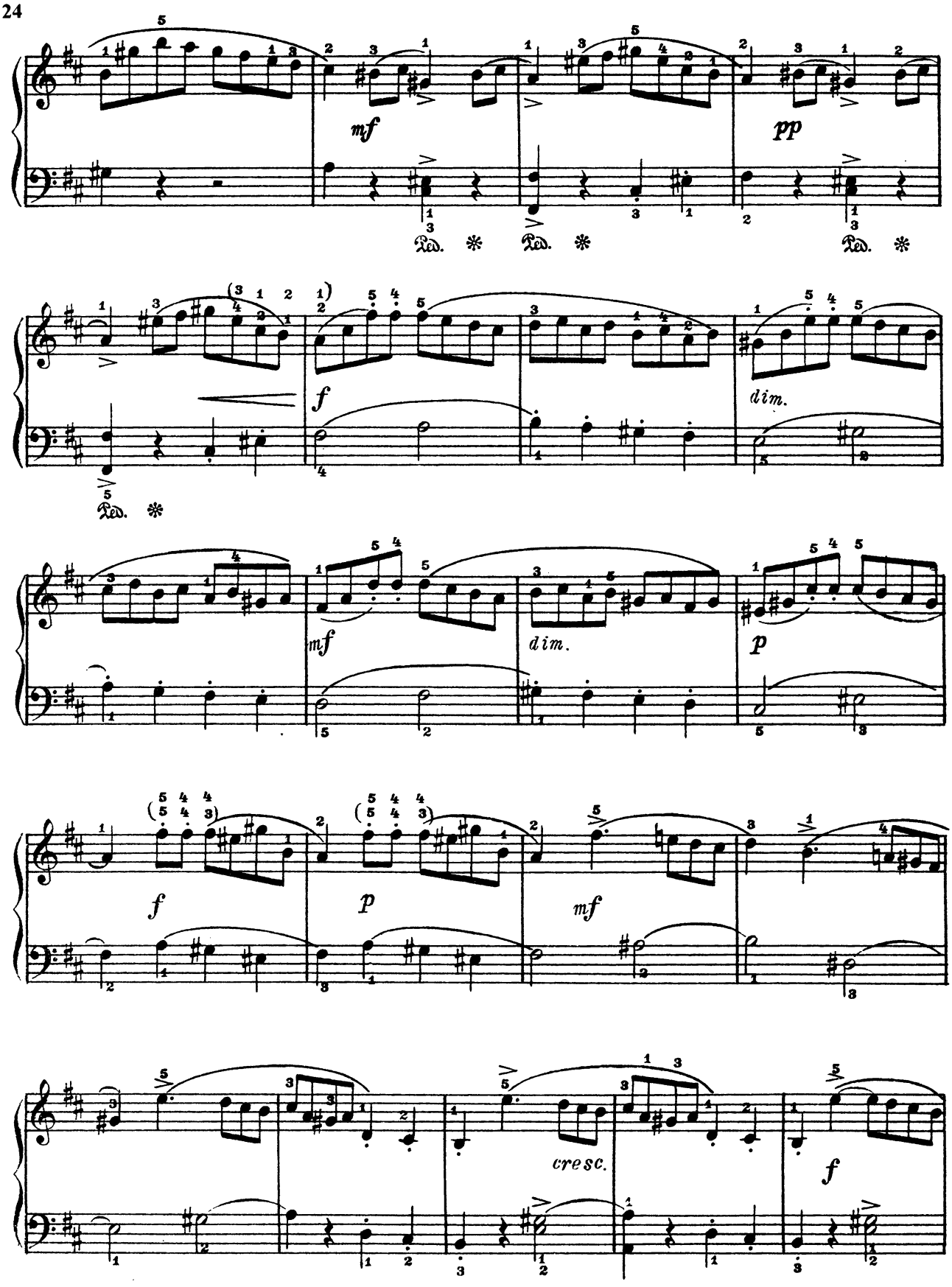
mf
pp
Ped. ✻
f
dim.
mf
dim.
p
f
p
mf
cresc.
f

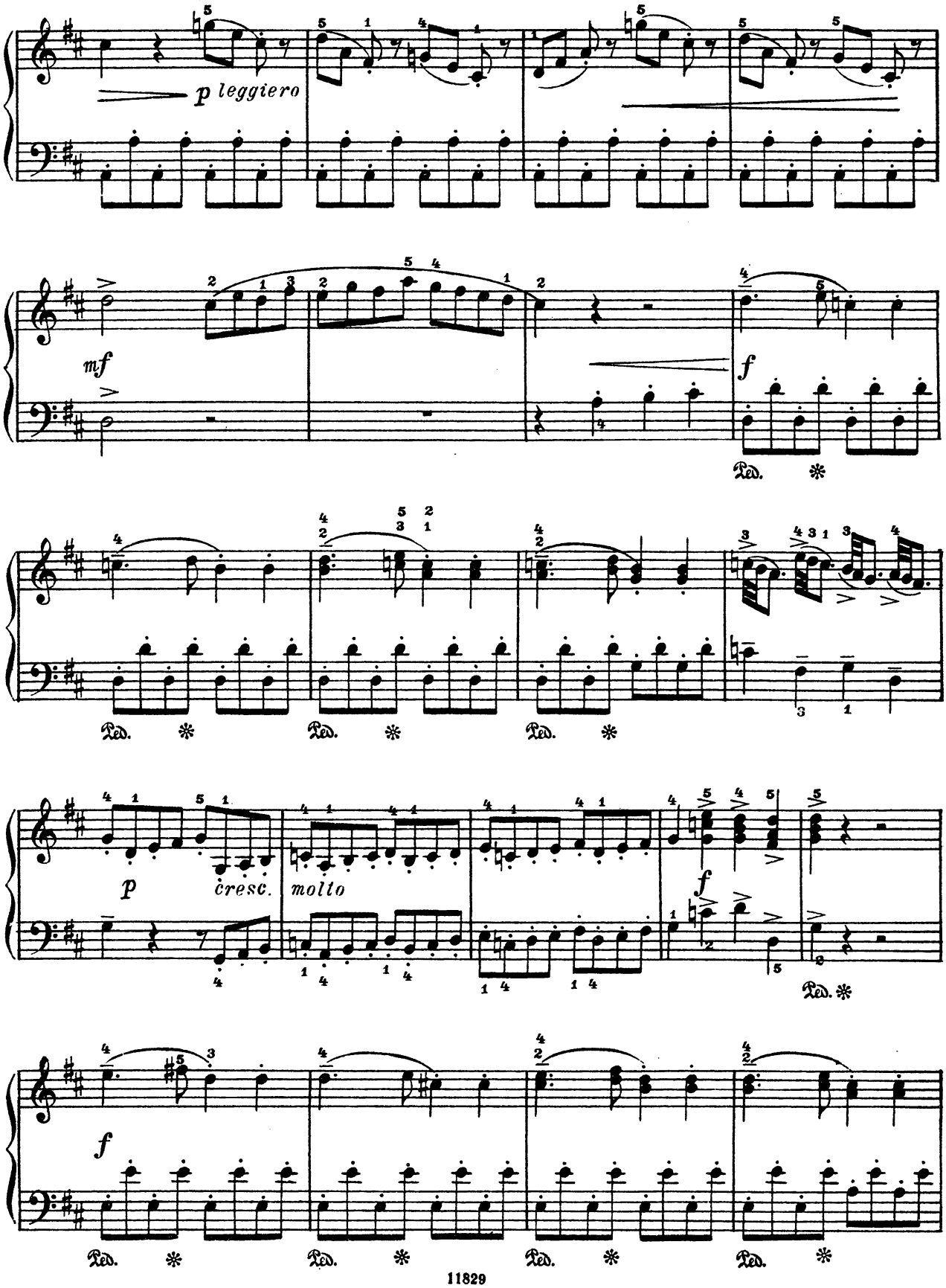
p leggiero
mf
f
Ped.
p
cresc.
molto
f
f

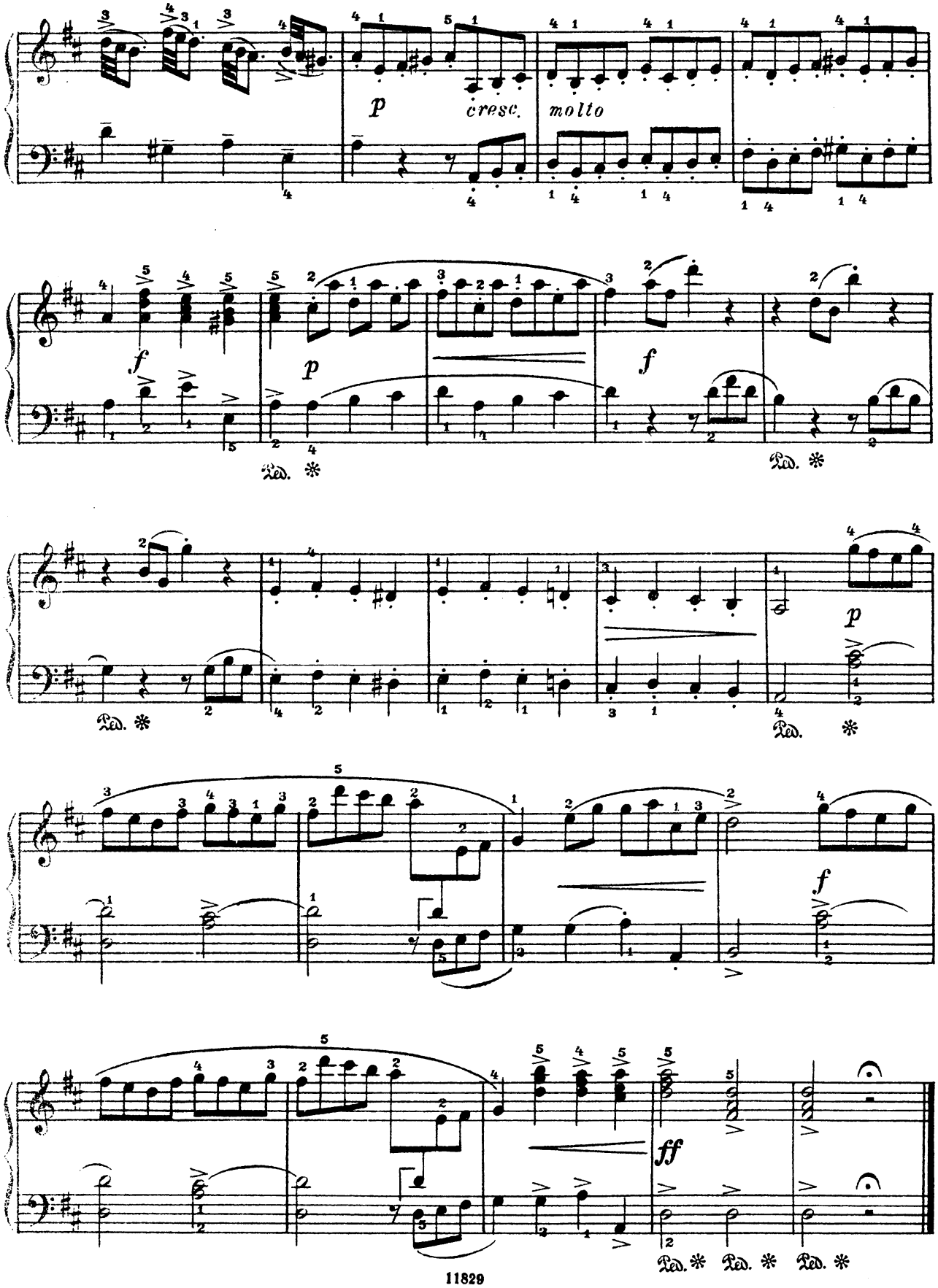
p
cresc.
molto
f
p
f
Ped. ✻
Ped. ✻
Ped. ✻
Ped. ✻
p
f
ff
Ped. ✻ Ped. ✻ Ped. ✻

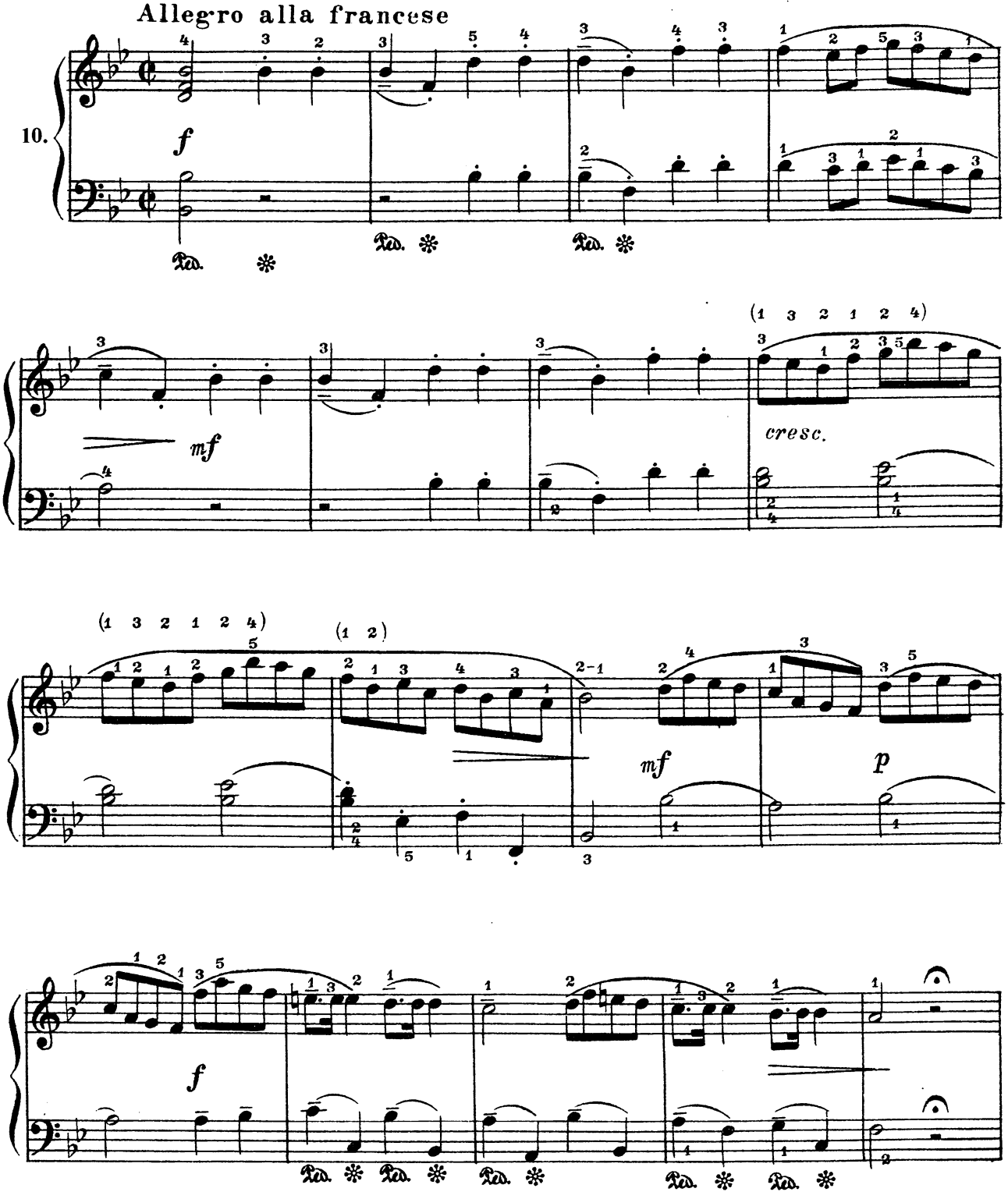
Allegro alla francese
10.
f
Ped.
mf
cresc.
p

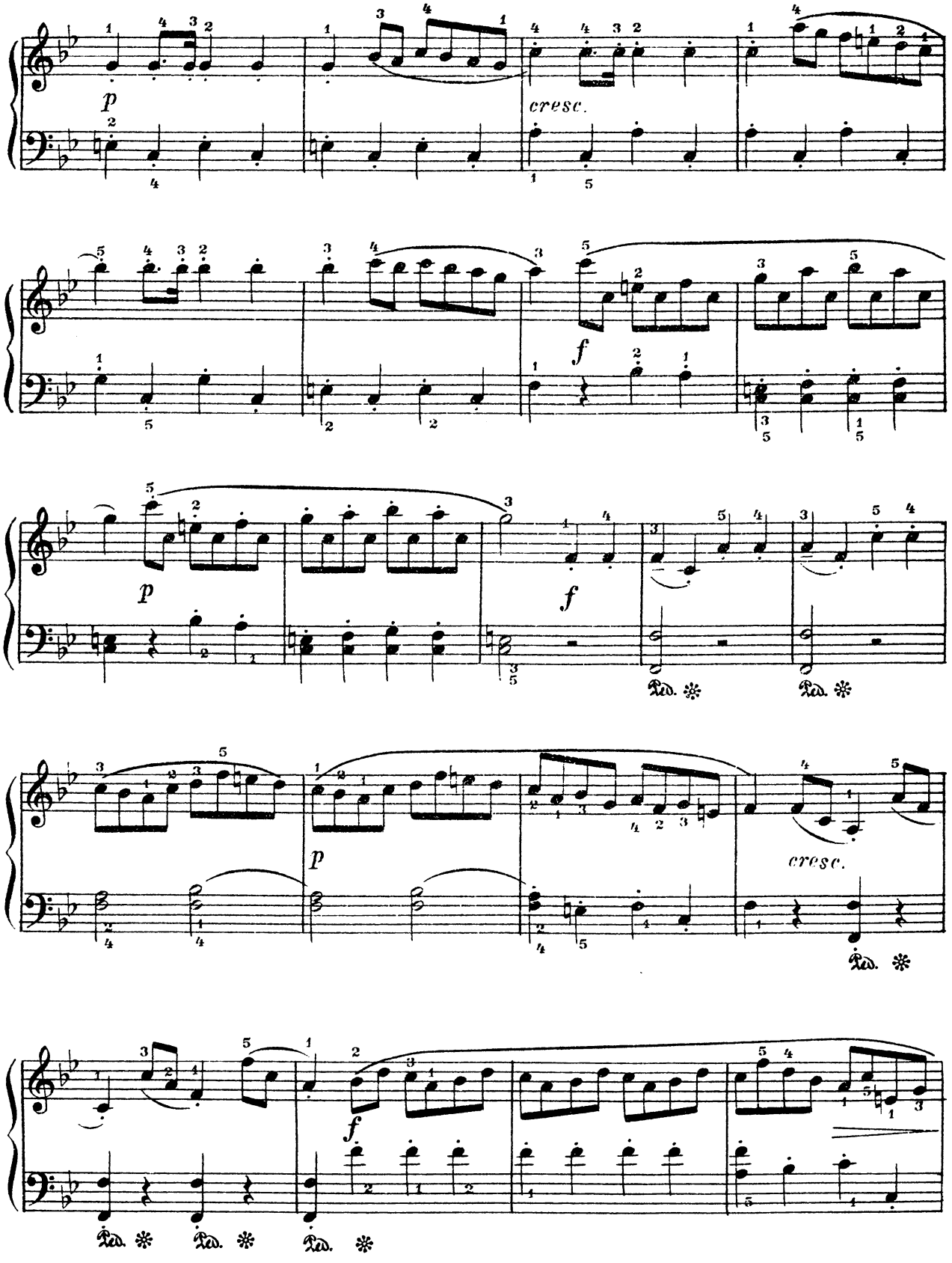
p
cresc.
f
p
f
p
cresc.
f
Ped.

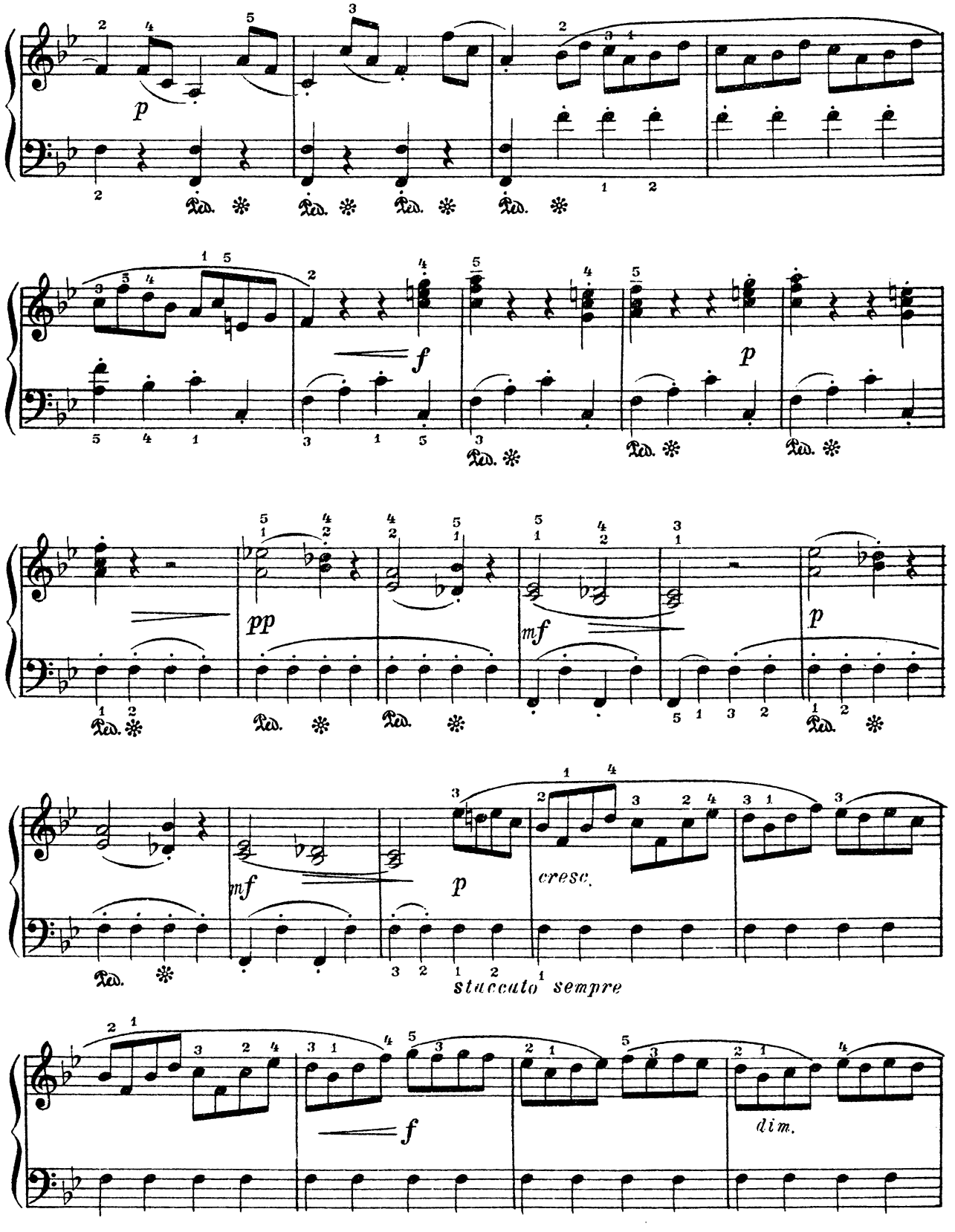
p
Ped.
f
p
pp
mf
p
mf
p
cresc.
staccato sempre
f
dim.

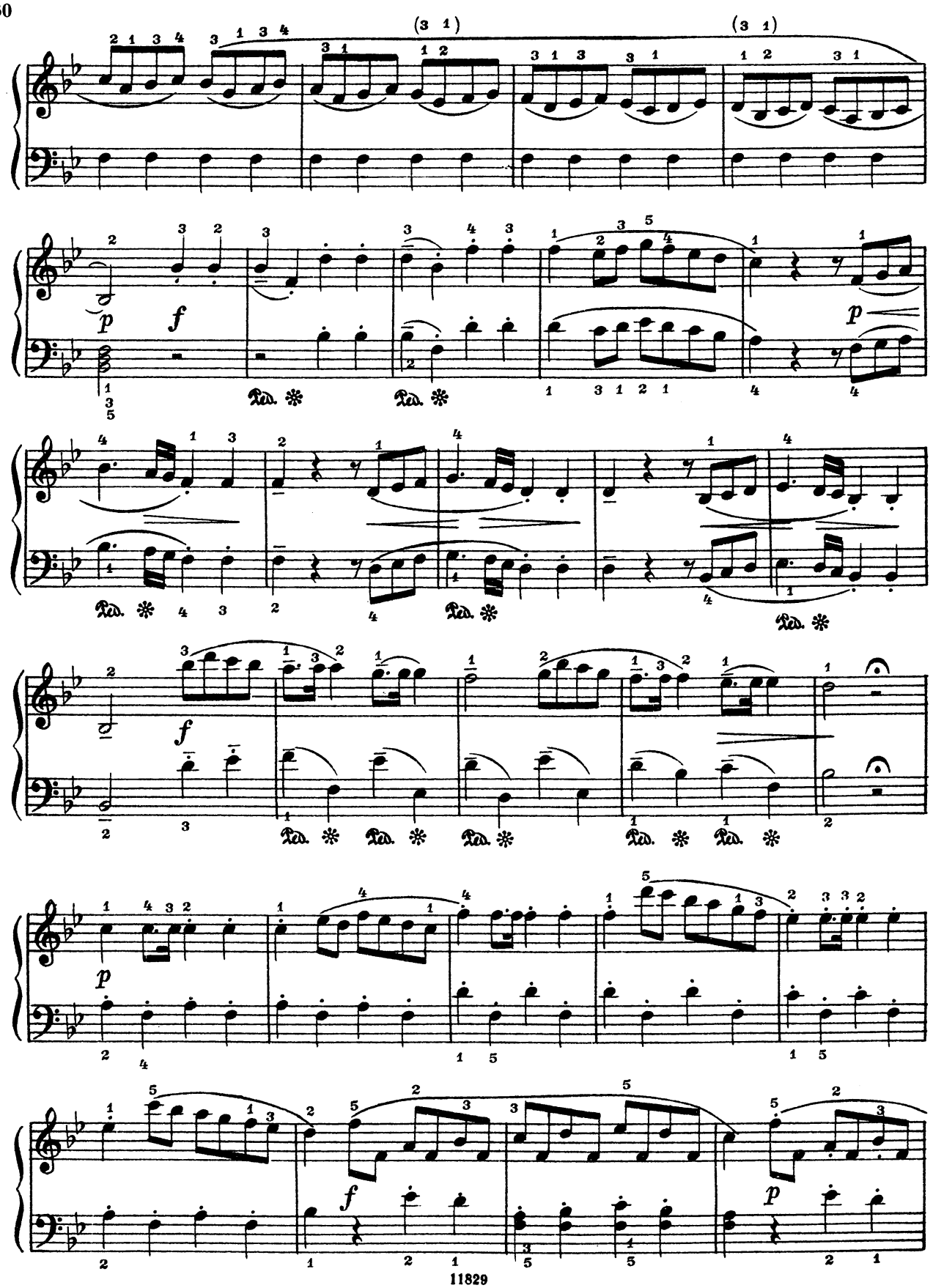

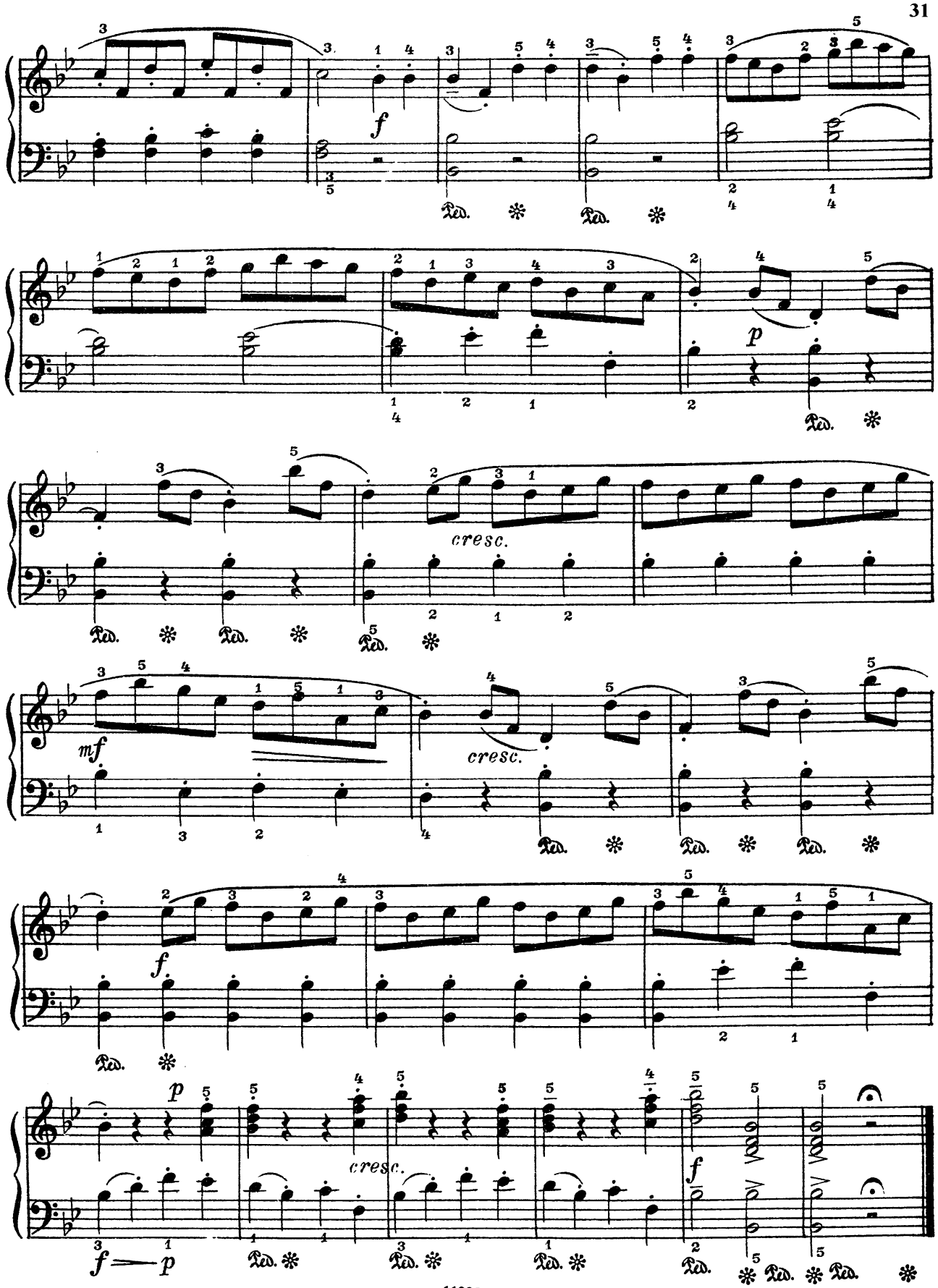
f
p
cresc.
mf
cresc.
f
p
cresc.
f
f — p

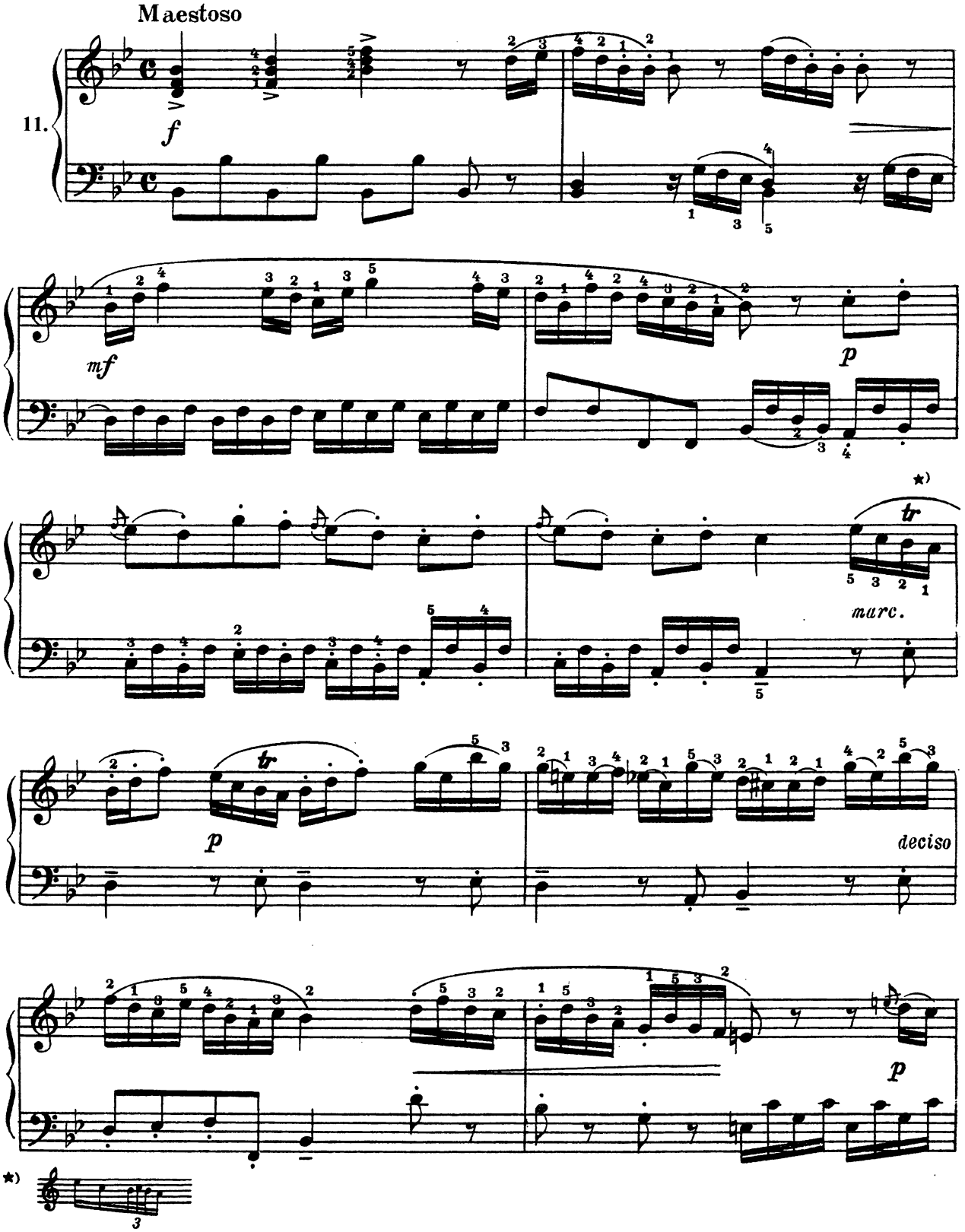
Maestoso
11.
f
mf
p
tr
marc.
tr
p
deciso
p
★)
★)

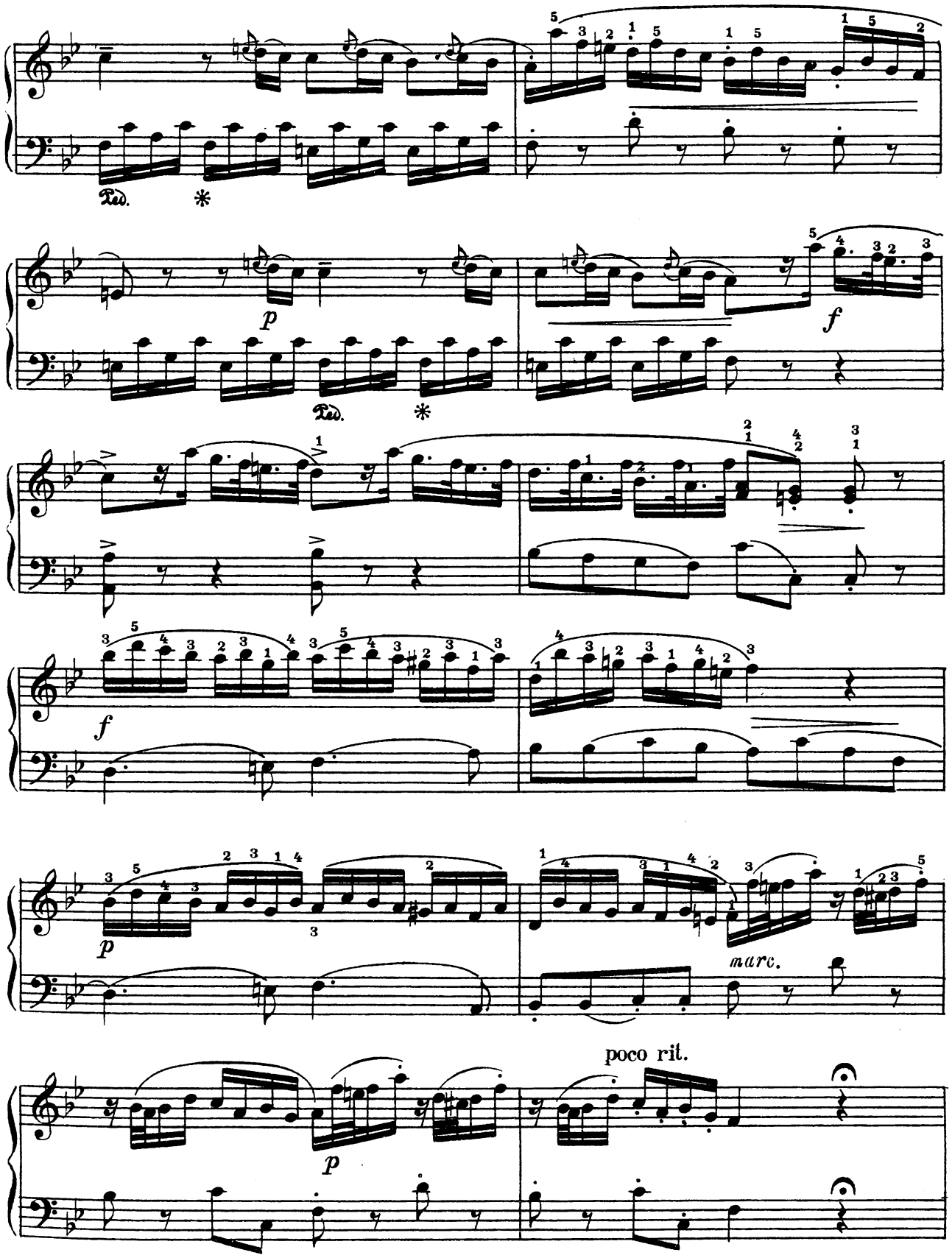
Ped.
*
p
Ped.
*
f
f
p
marc.
poco rit.
p

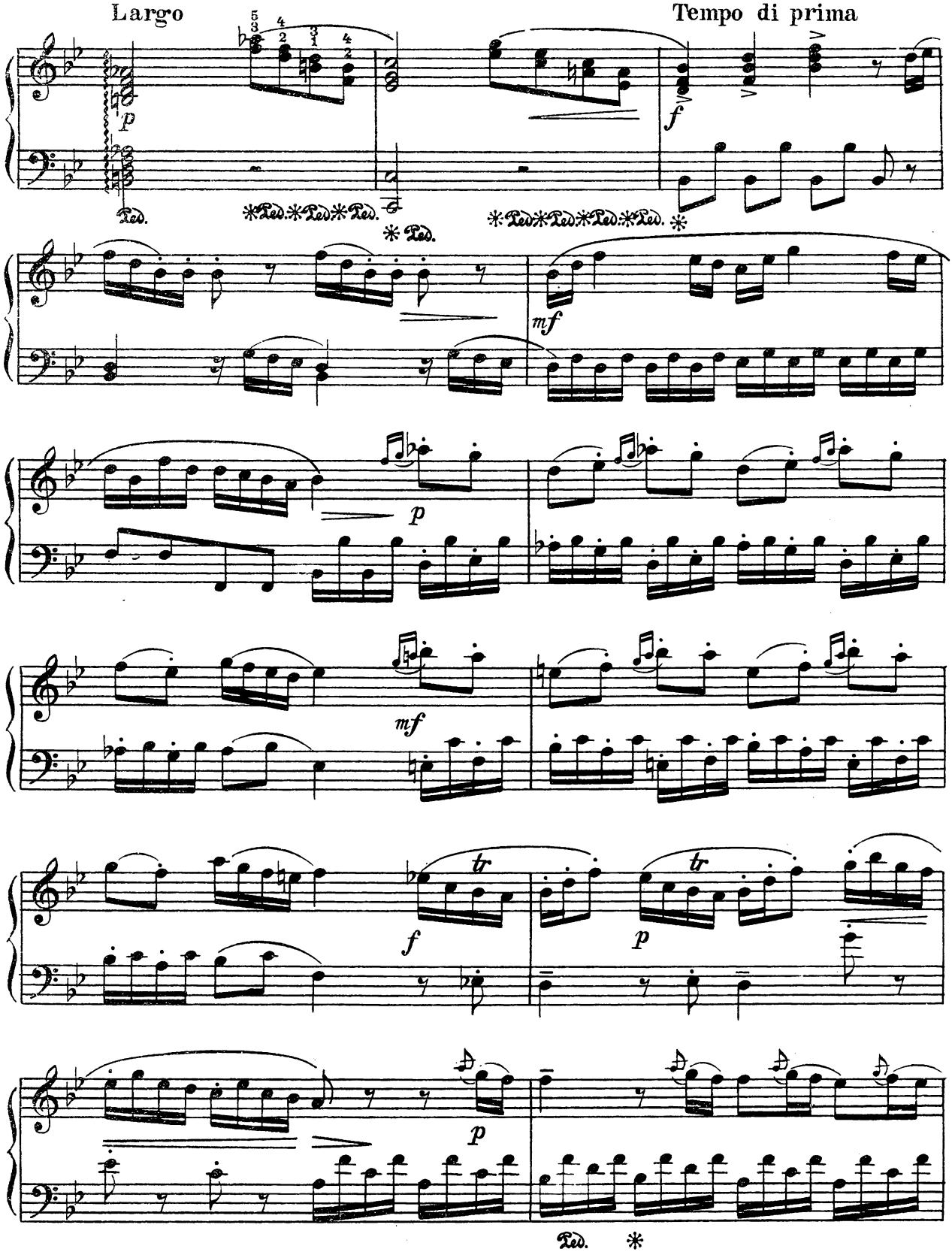
Largo
Tempo di prima
p
f
Ped.
mf
p
mf
f
tr
p
tr
p
Ped.

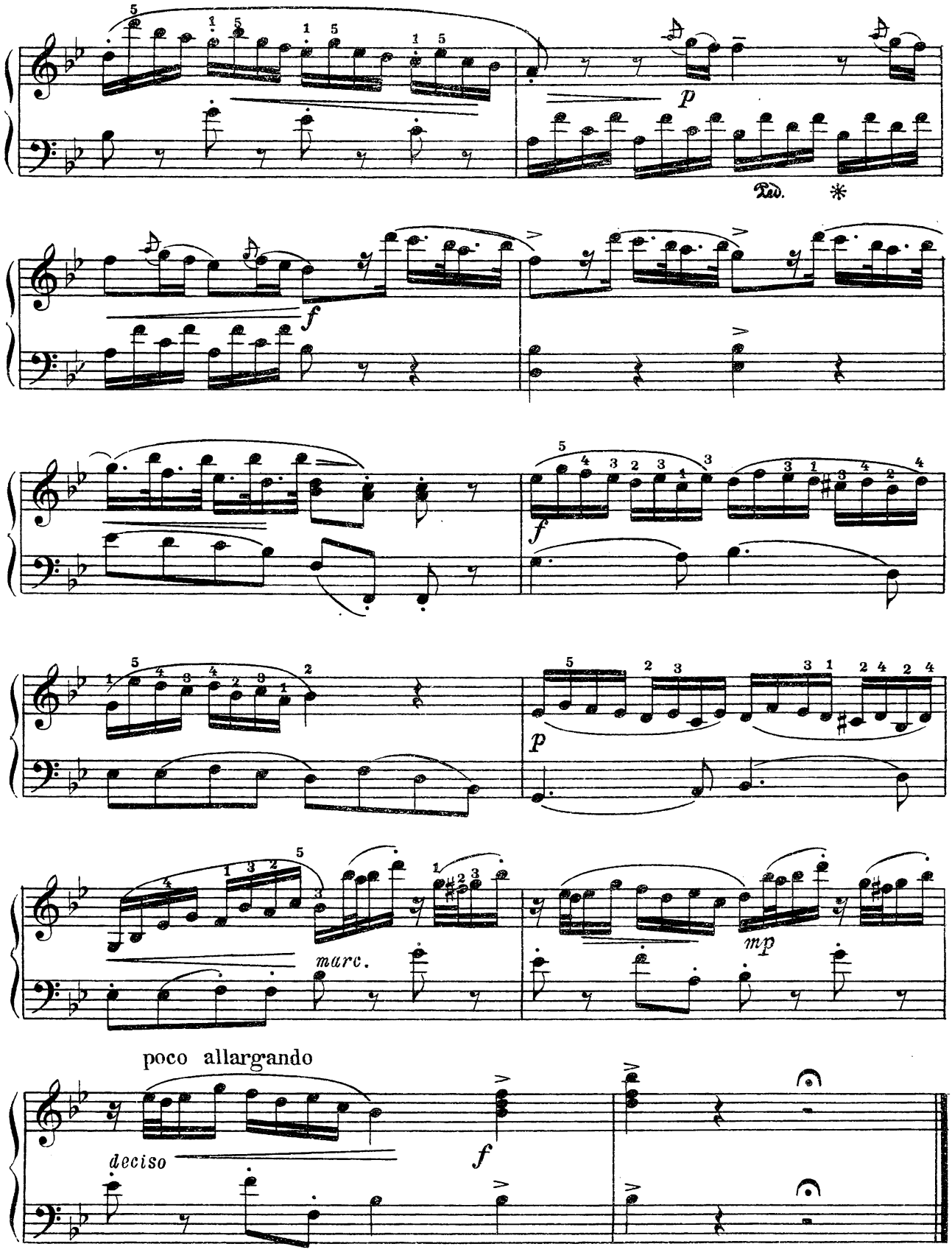
p
Ped.
*
f
f
p
marc.
mp
poco allargando
deciso
f

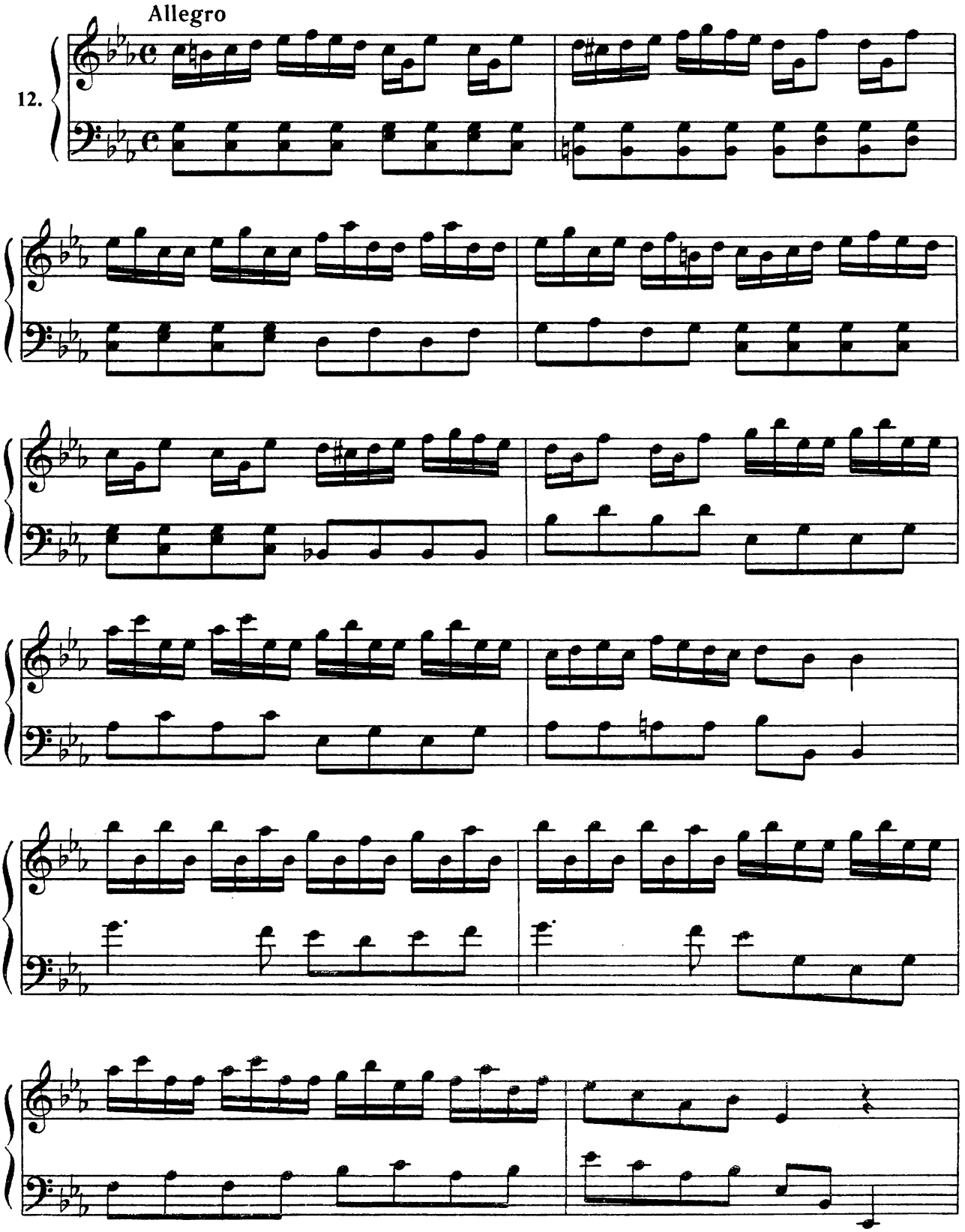
Allegro
12.

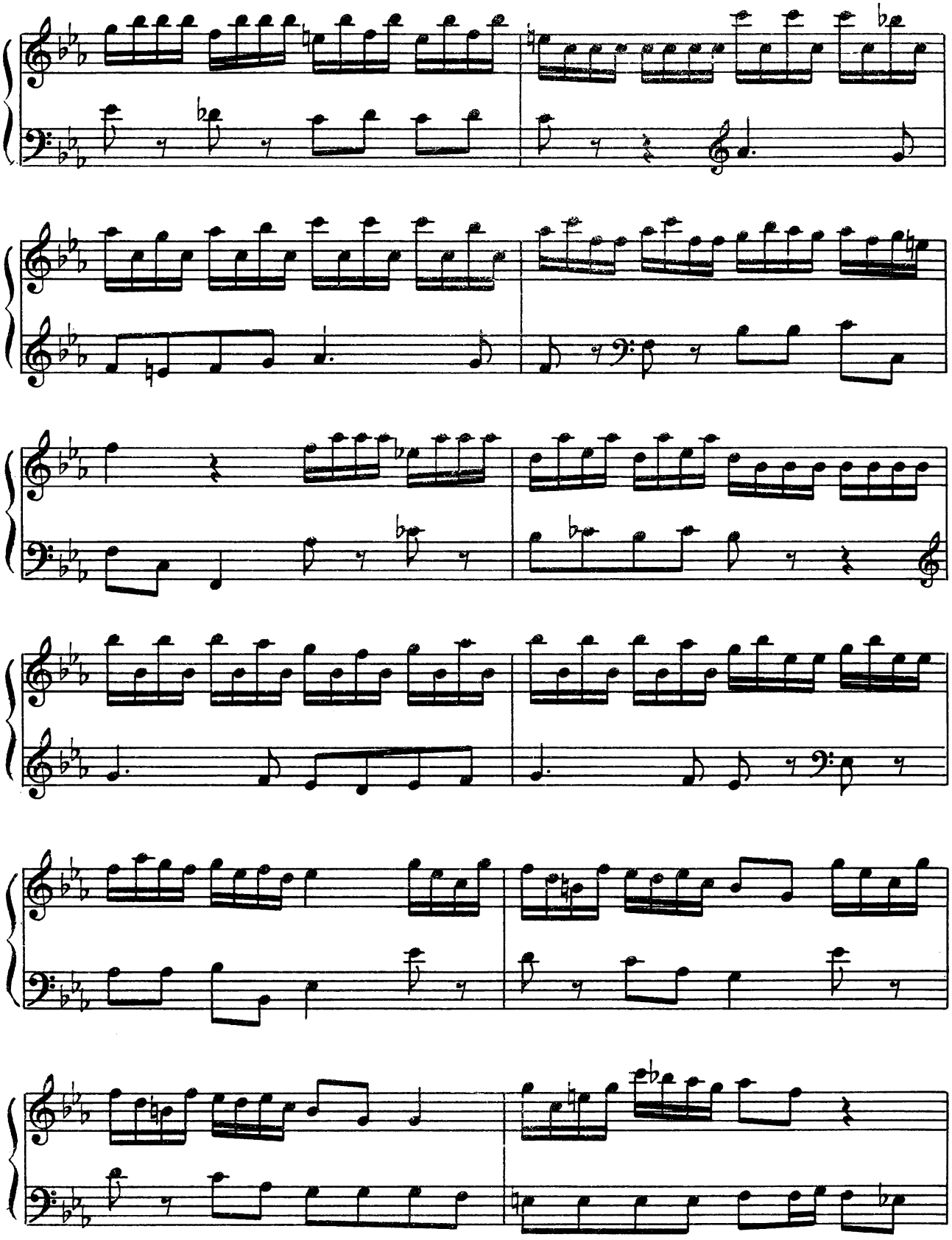

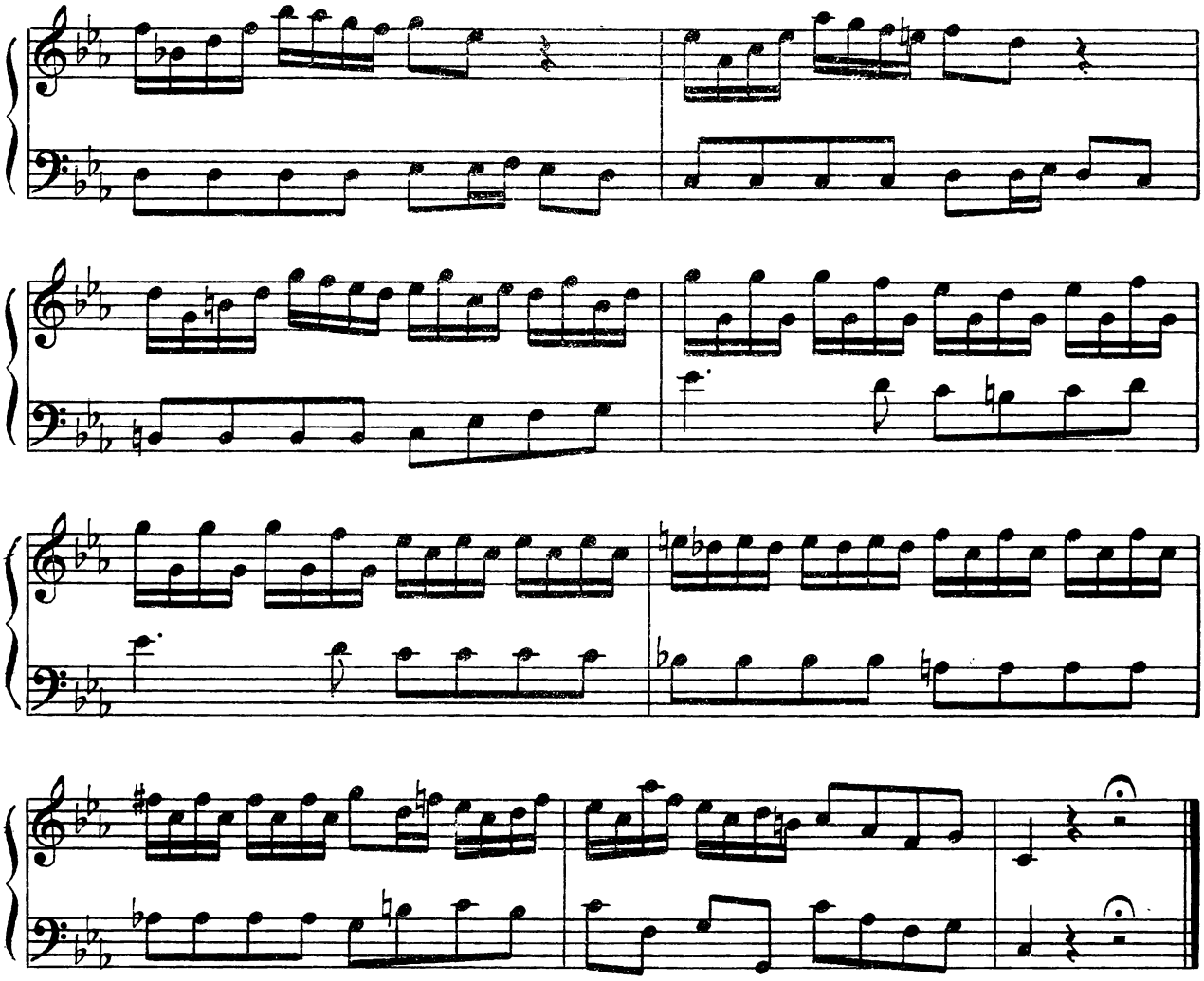

ДОМЕНИКО ЧИМАРОЗА

ИЗБРАННЫЕ СОНАТЫ

для фортепиано

Составитель Алексей Сергеевич Семёнов

Редактор *С. Диденко.* Техн. редактор *Т. Сергеева*
Корректор *Д. Шевченко*

Подписано в печать 10.05.82. Формат бумаги 60×90¹/₈. Бумага офсетная № 1. Печать офсет. Объем печ. л. 6,0. Усл. п. л. 6,0. Уч.-изд. л. 6,73. Тираж 20 000 экз. Изд. № 11829. Зак. 414. Цена 65 к.

Издательство «Музыка», Москва, Неглинная, 14

Московская типография № 6 «Союзполиграфпрома» при Государственном комитете СССР по делам издательств, полиграфии и книжной торговли. Москва 109088, Южнопортовая ул., 24

Ч $\frac{5206010200-349}{026(01)-82}$ 378-82