

О БЕДНОМ ГУСАРЕ

Не спеша

СТИХИ НЕИЗВЕСТНОГО АВТОРА

1. О бедном гусаре замолвите слово:
Ваш муж не пускает меня на постой.
Но женское сердце нежнее мужского, — 3 раза
И сжалиться может оно надо мной.
2. Я в доме у вас не нарушу покоя,
Скромнее меня не найти из полка.
И если свободен ваш дом от постоя, — 3 раза
То нет ли хоть в сердце у вас уголка?
О бедном гусаре замолвите слово..

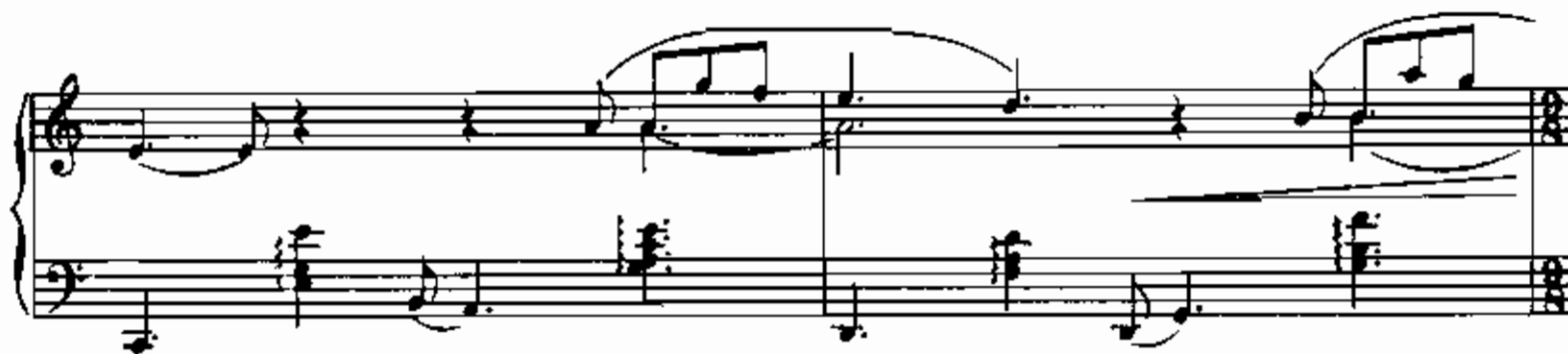

