

# МЕЛОДИЯ

Подвижно

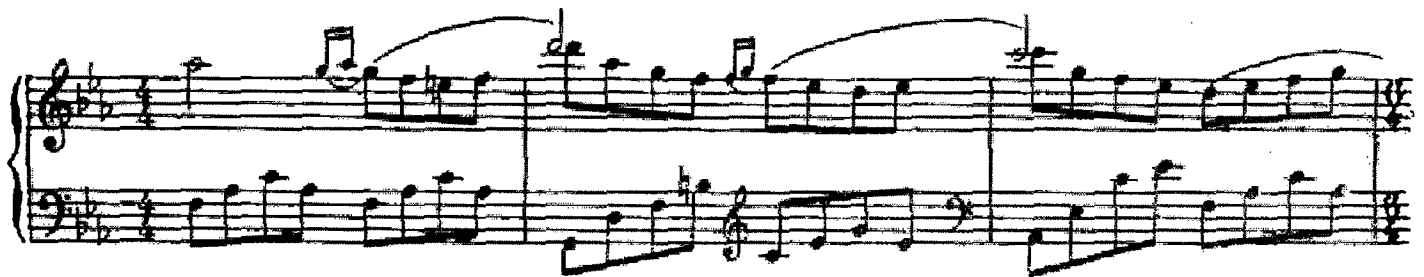
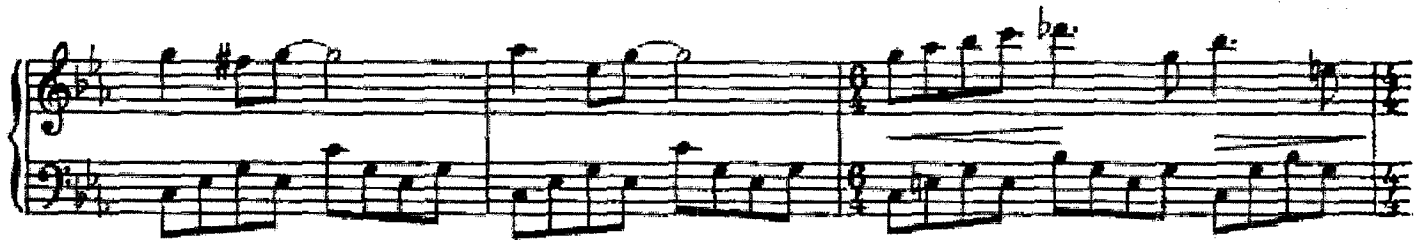
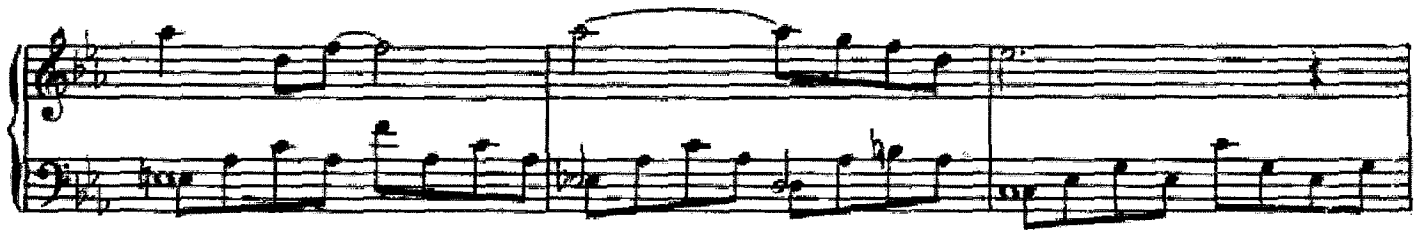

