Х 31

Педагогический репертуар

Детская музыкальная школа
4-й класс

ХРЕСТОМАТИЯ ДЛЯ ФОРТЕПИАНО

Москва «Музыка»

1991

Н/сл

Педагогический репертуар

Детская музыкальная школа
4-й класс

ХРЕСТОМАТИЯ ДЛЯ ФОРТЕПИАНО

Составители
А. БАКУЛОВ и К. СОРОКИН

76268-2

МОСКВА
„МУЗЫКА"
1991

X $\frac{5206010100-201}{026(01)-91}$ 241-91

© Издательство "Музыка", 1990 г. Составление.

ПОЛИФОНИЧЕСКИЕ ПРОИЗВЕДЕНИЯ

Куранта

Г. Ф. ГЕНДЕЛЬ

Allegro

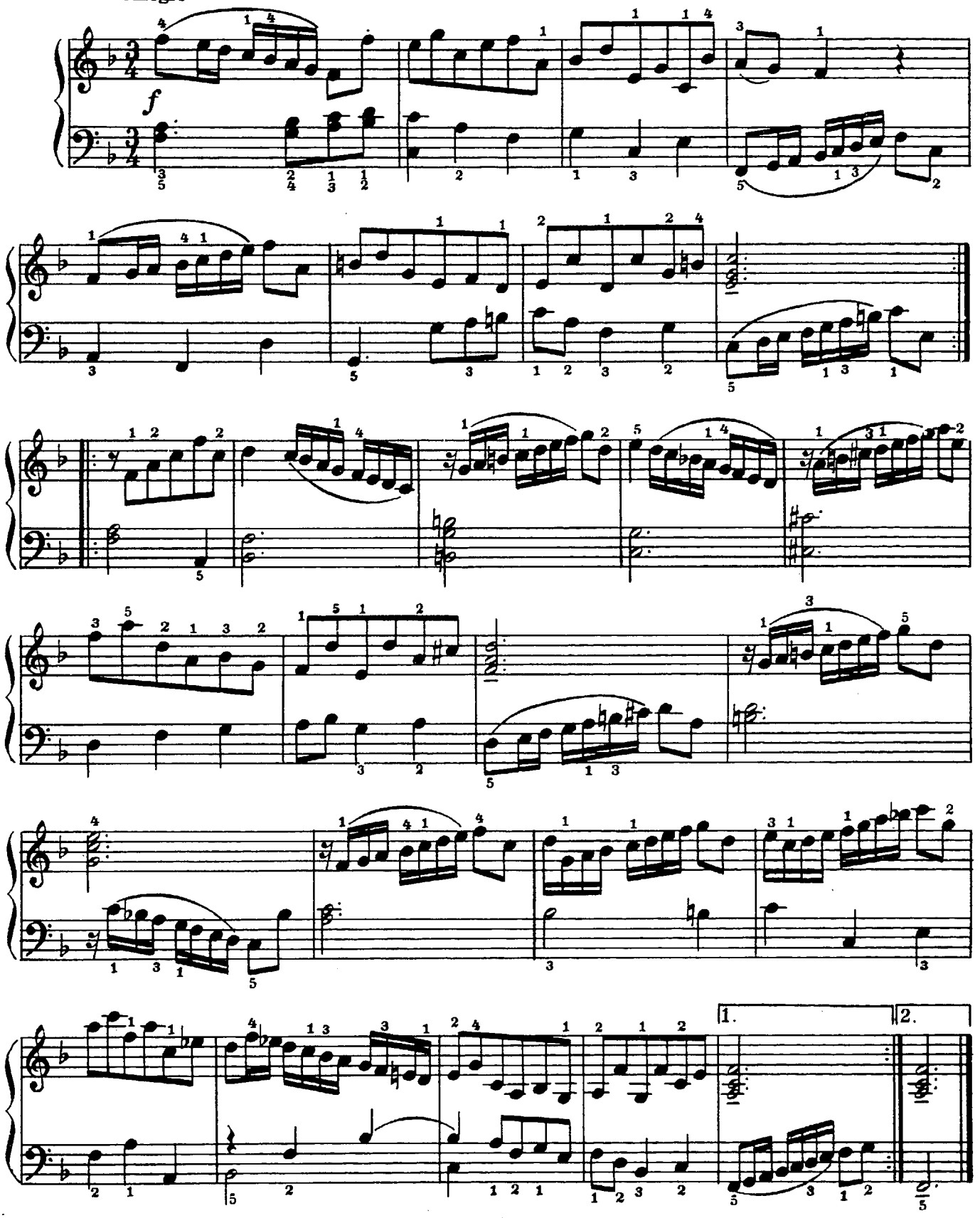

Маленькая прелюдия

И. С. БАХ

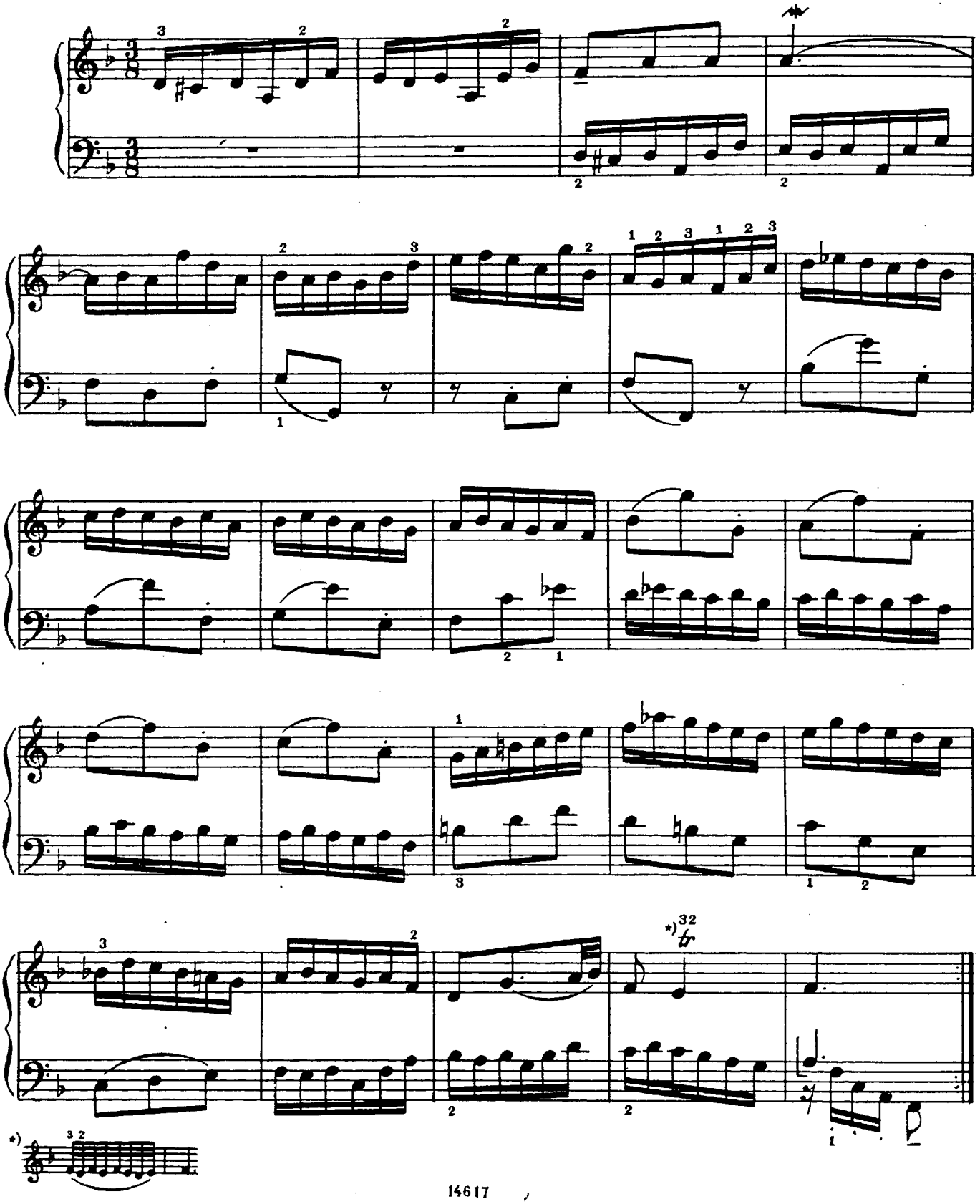

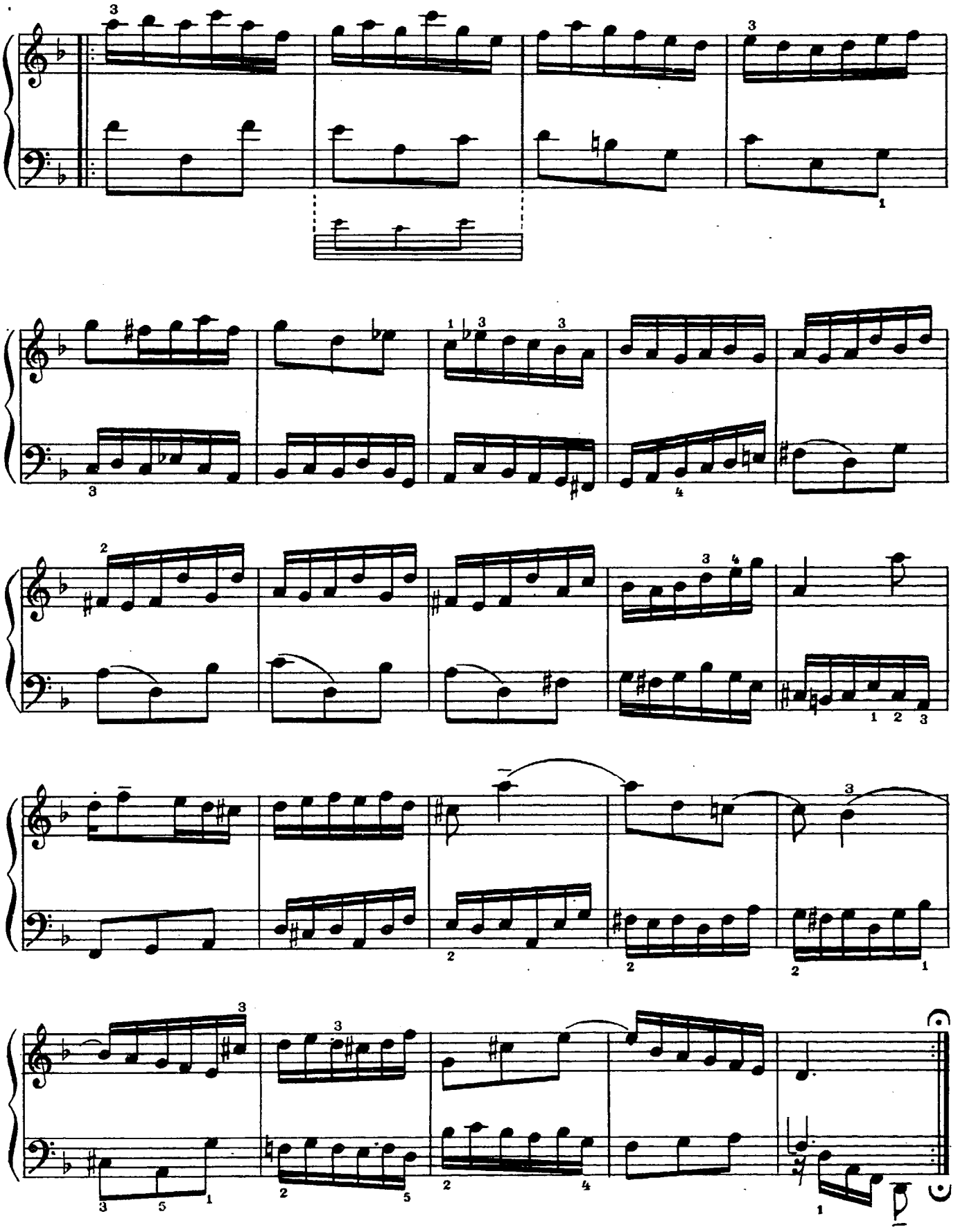

Маленькая прелюдия

И. С. БАХ

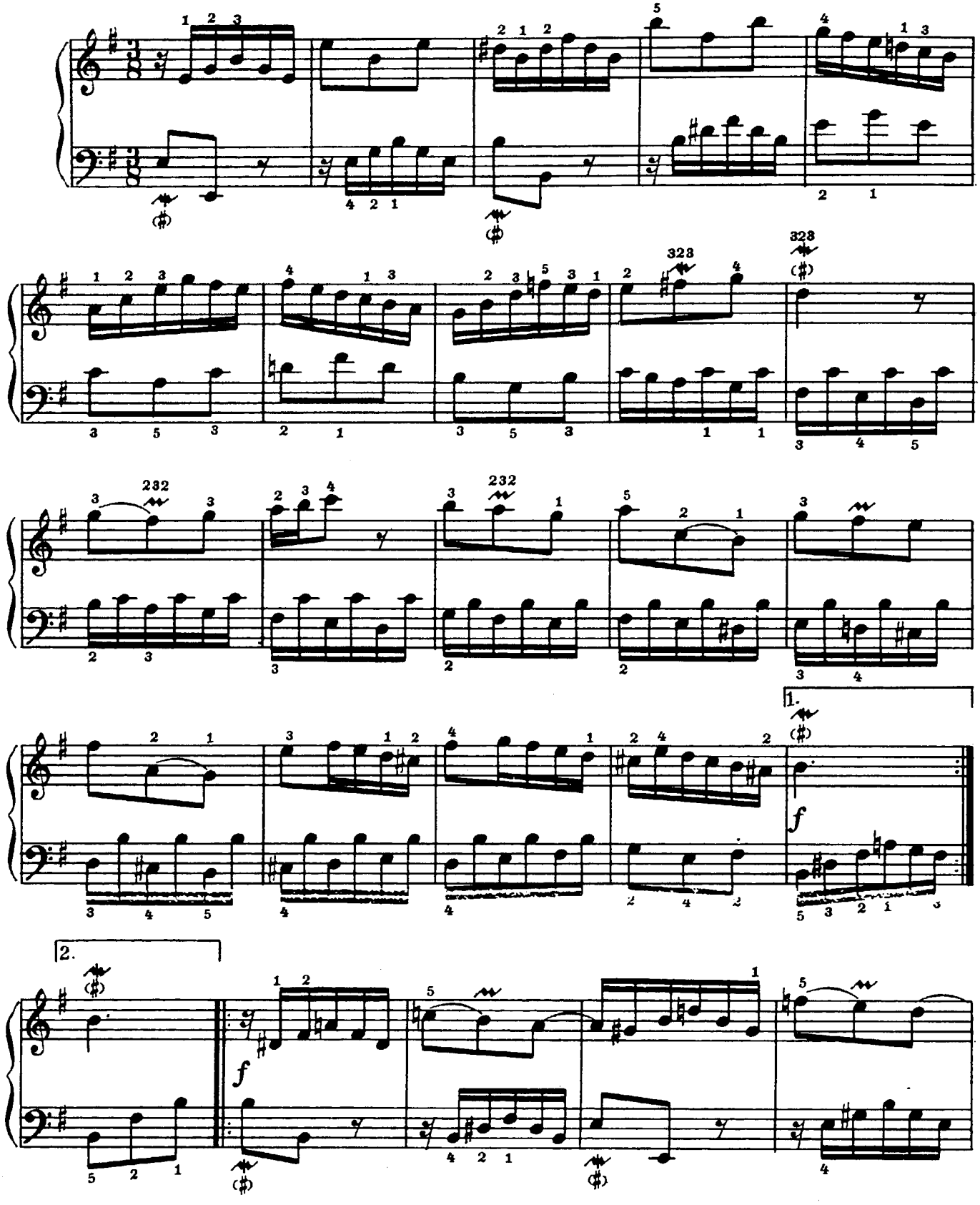

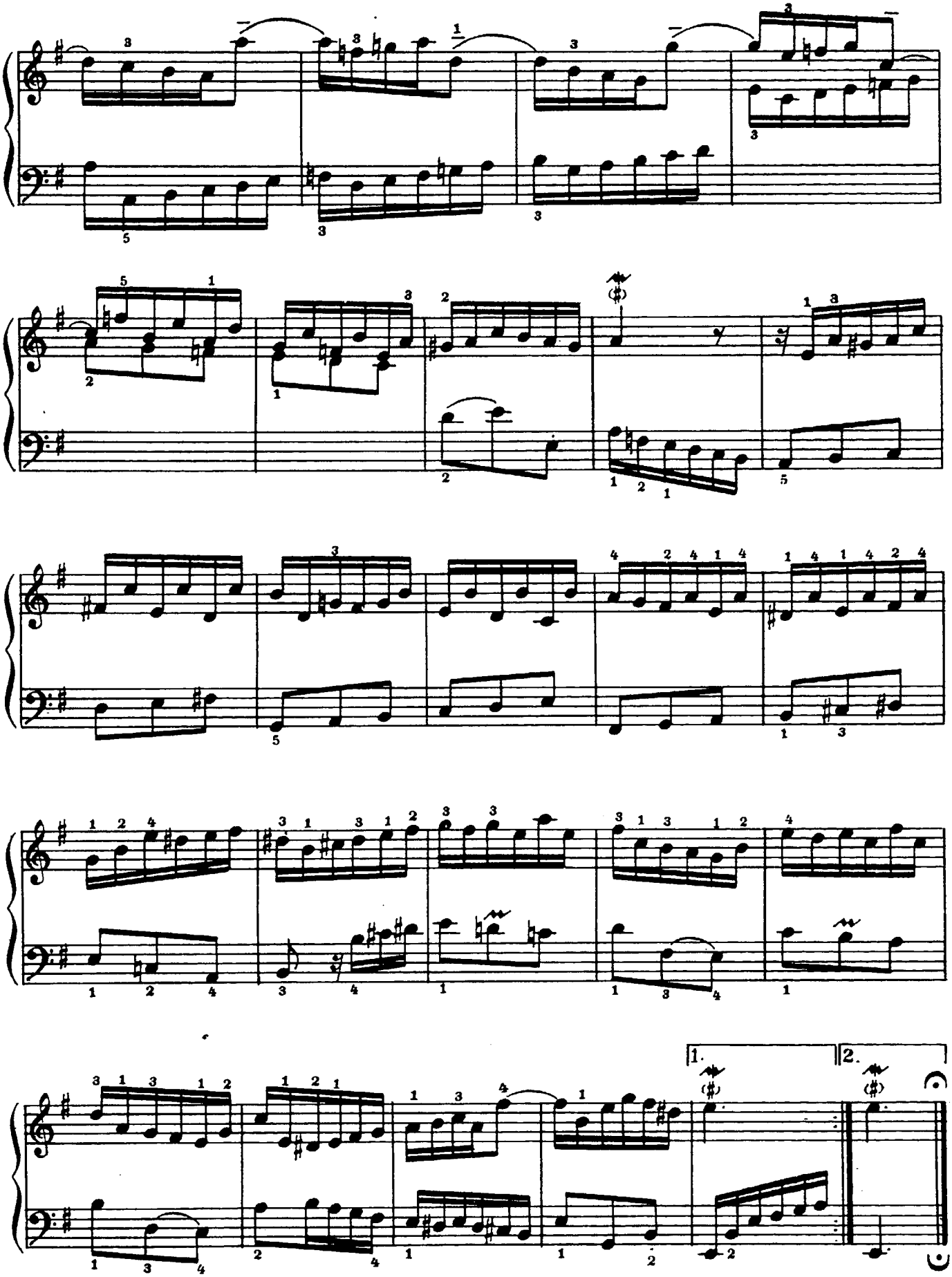
1.
2.

Гальярда

Дж. ФРЕСКОБАЛЬДИ

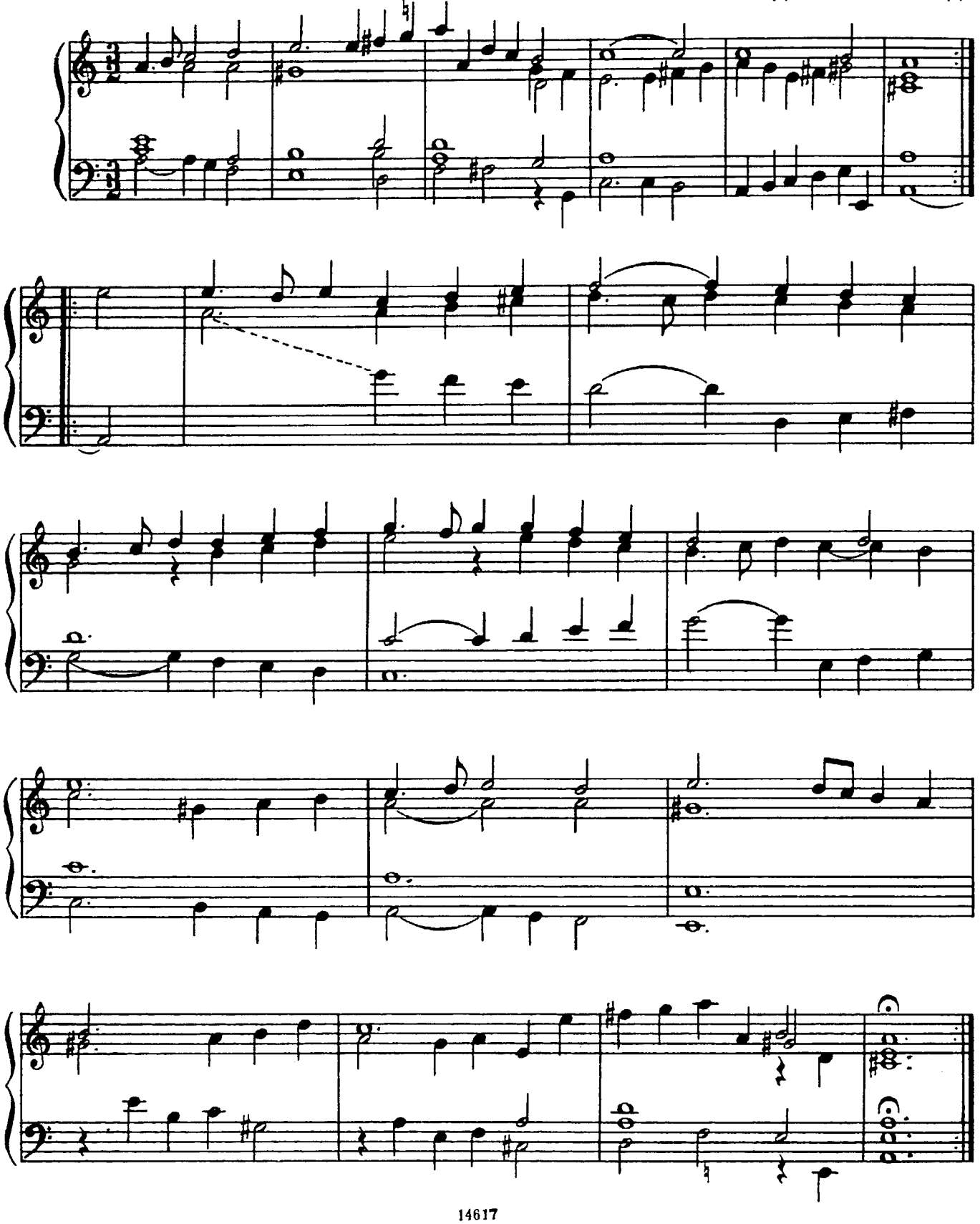

Сарабанда*)

Г. Ф. ГЕНДЕЛЬ

Saraband

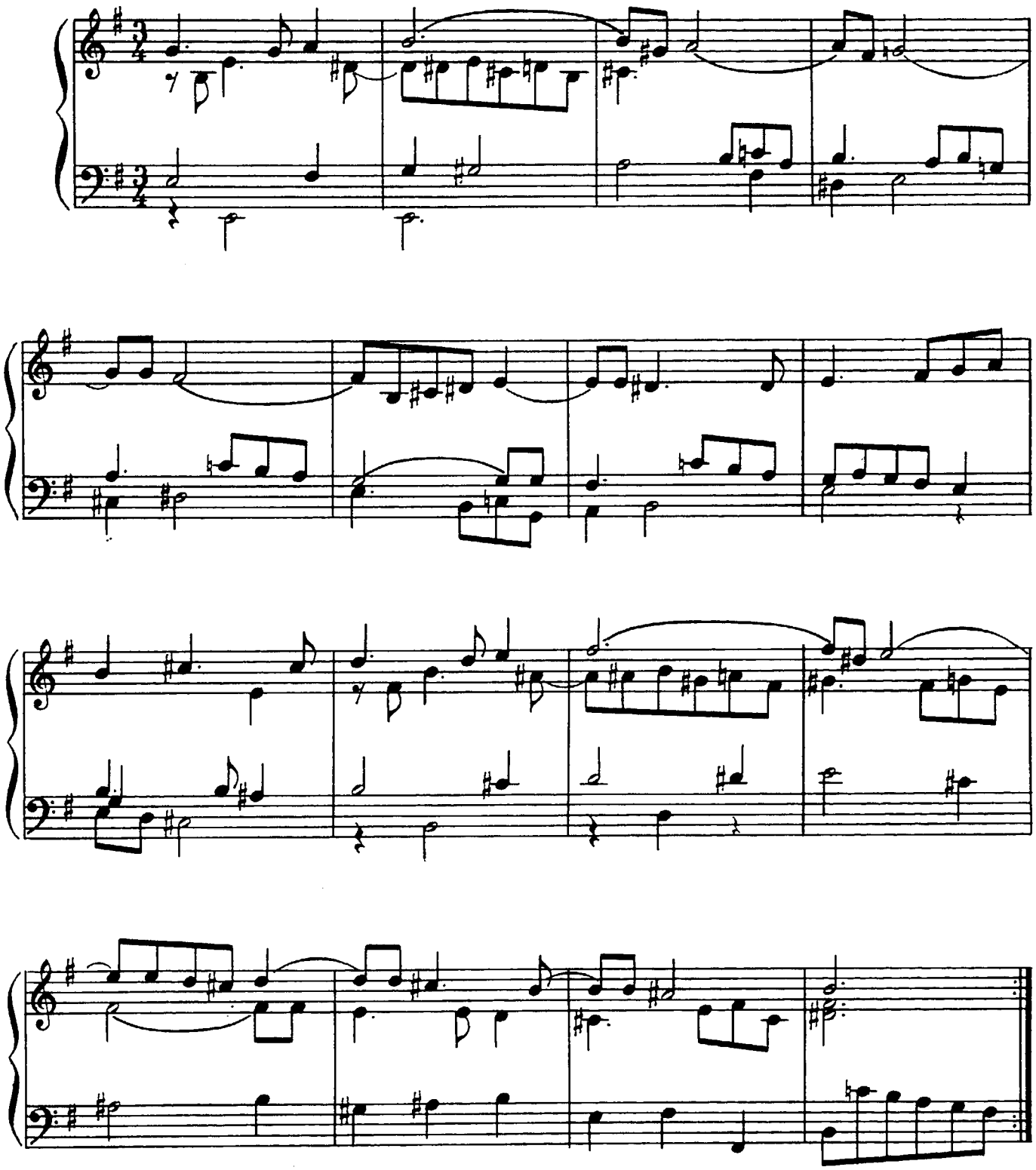

*) Из Сюиты e-Moll.

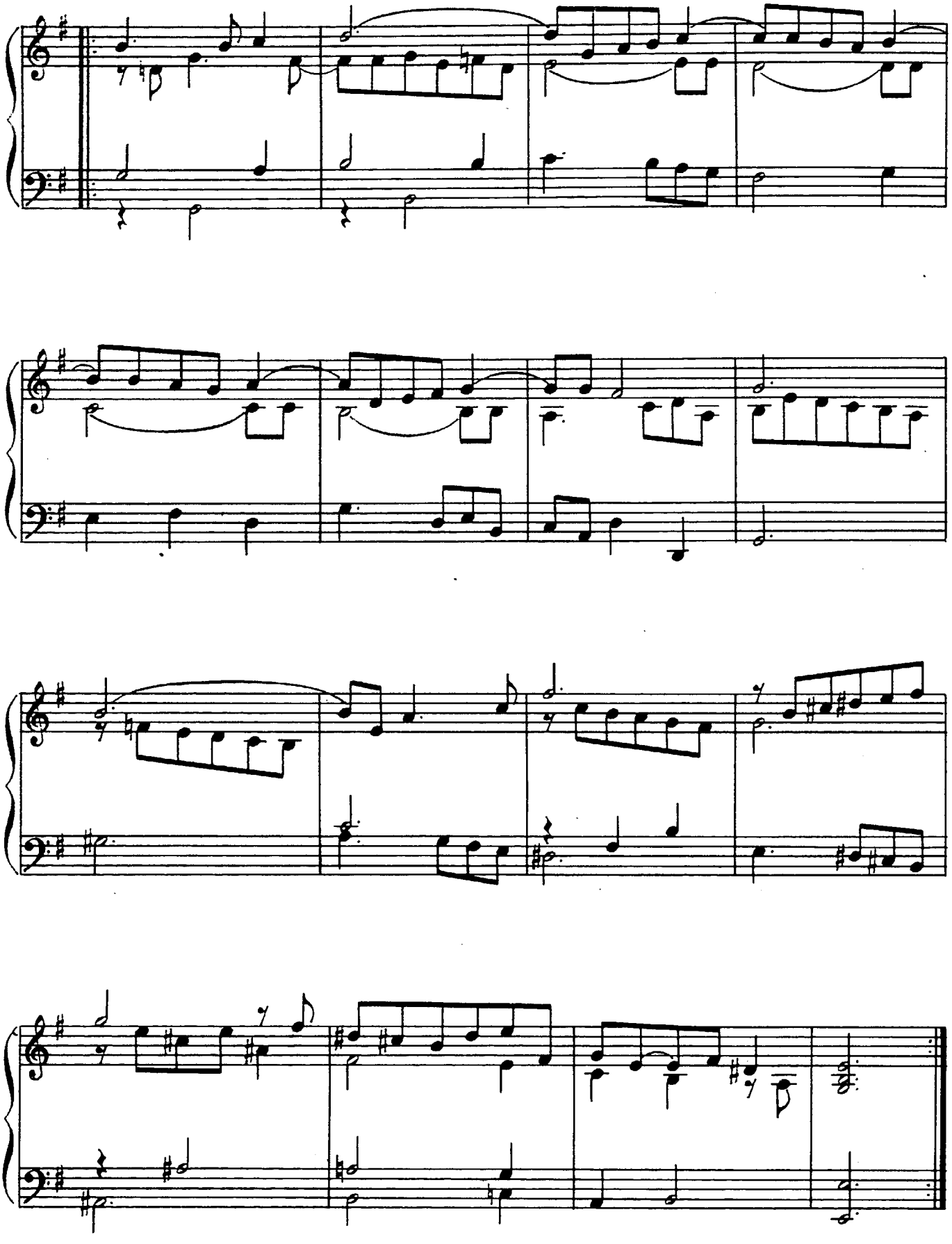

Куранта *)

Г. Ф. ГЕНДЕЛЬ

Courante

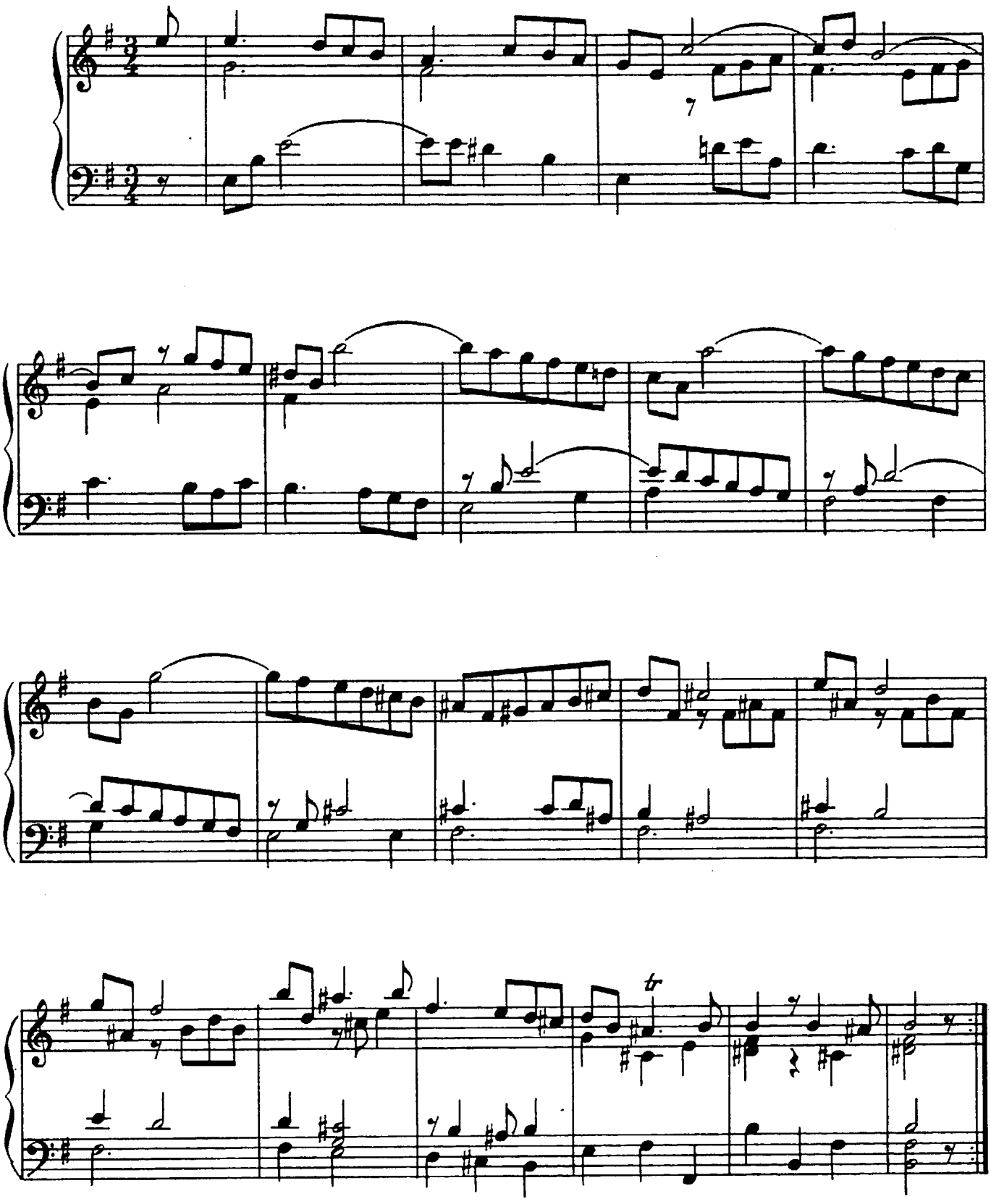

*) Из большой сюиты № 4 e-Moll.

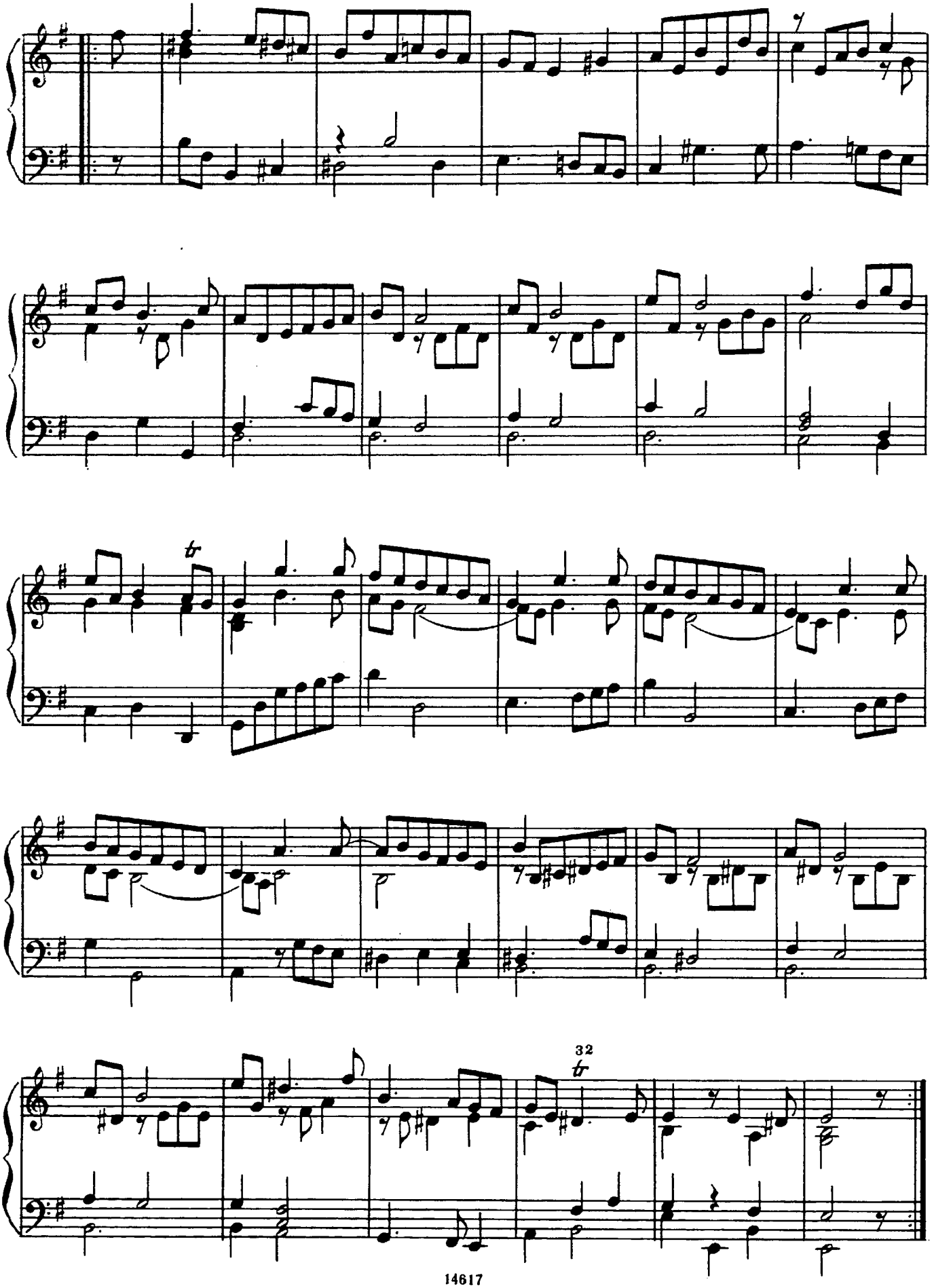
32

Маленькая прелюдия

И. С. БАХ

(Andante)

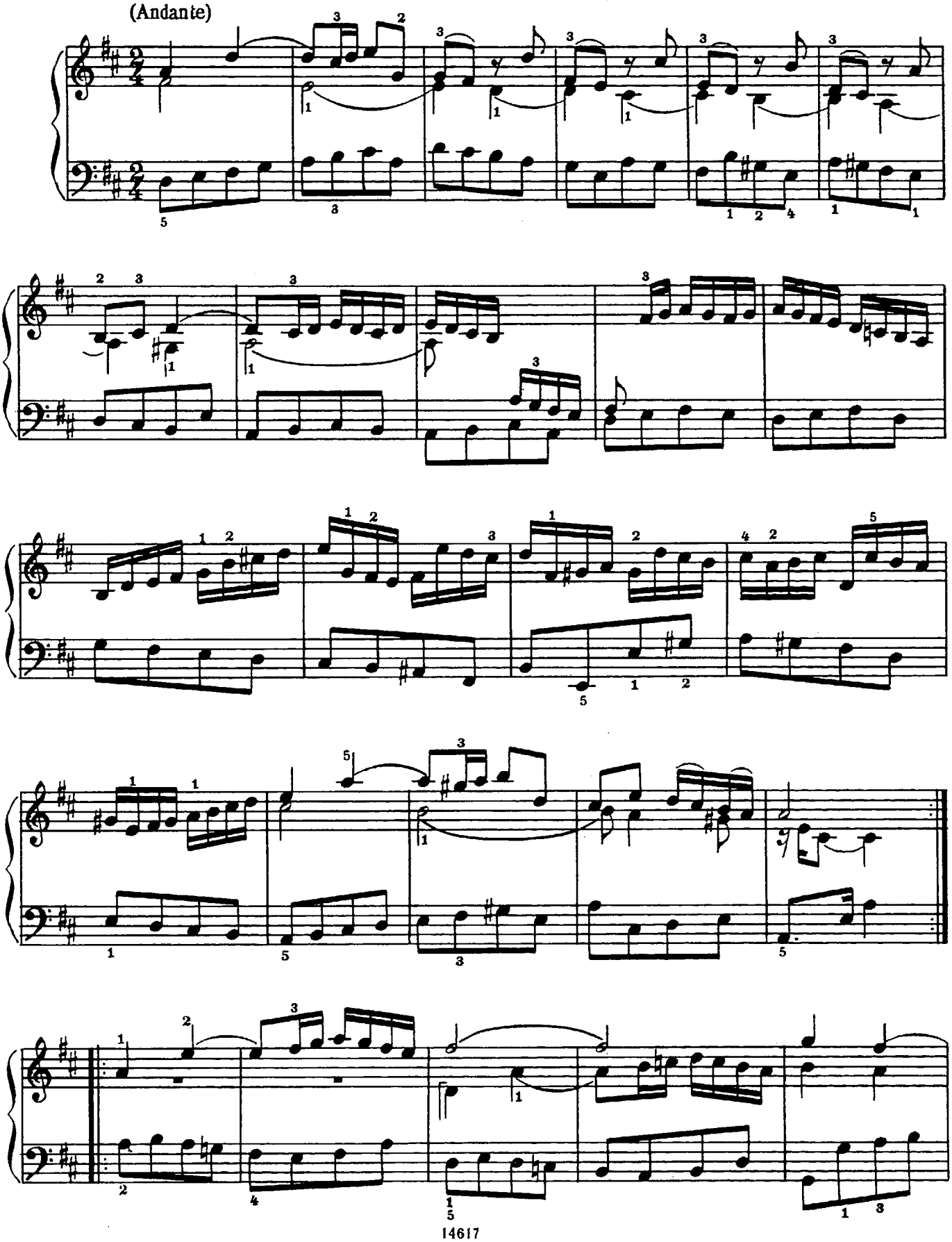

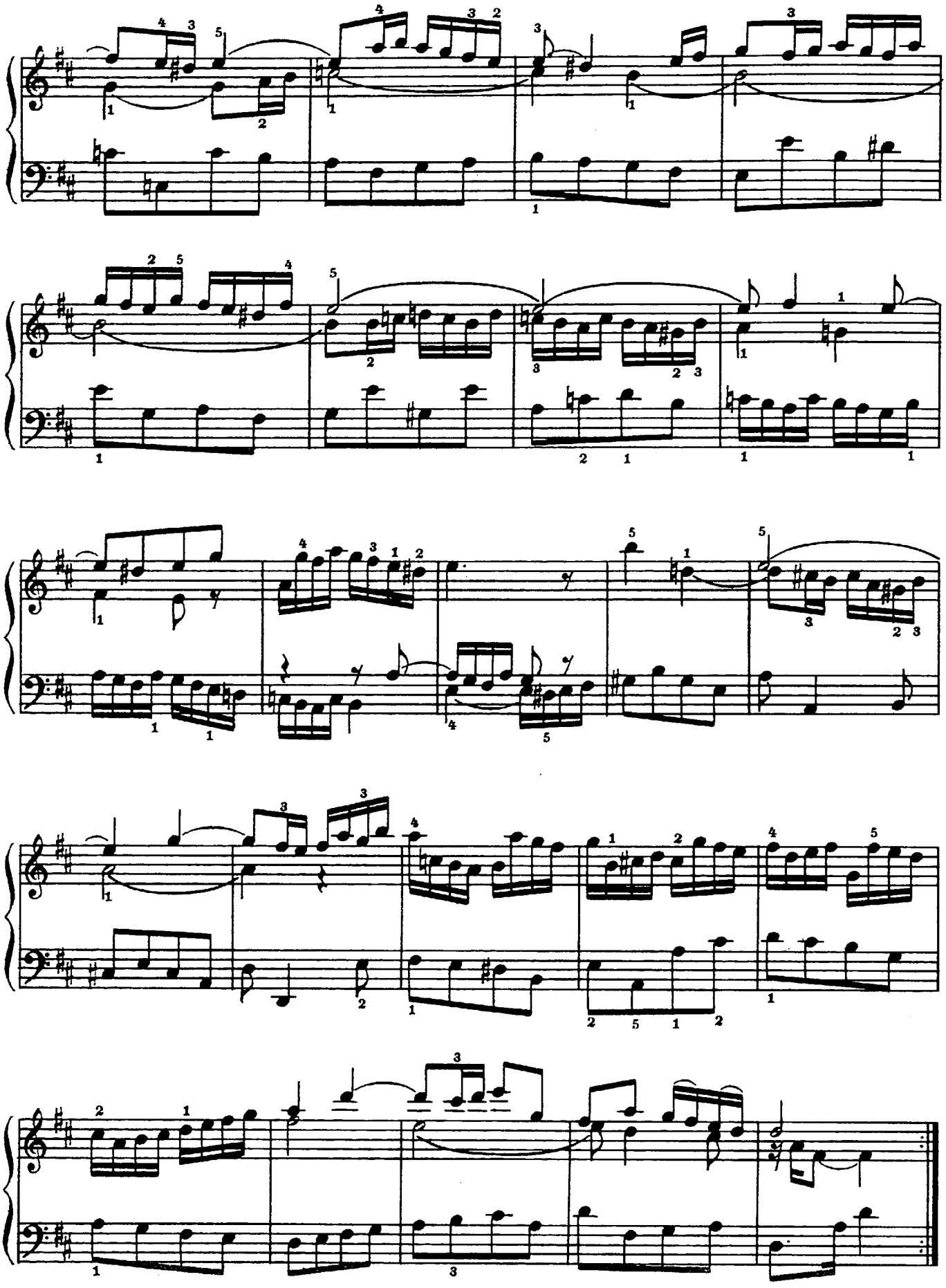

Аллеманда

К. М. фон ВЕБЕР. Op. 4, № 1

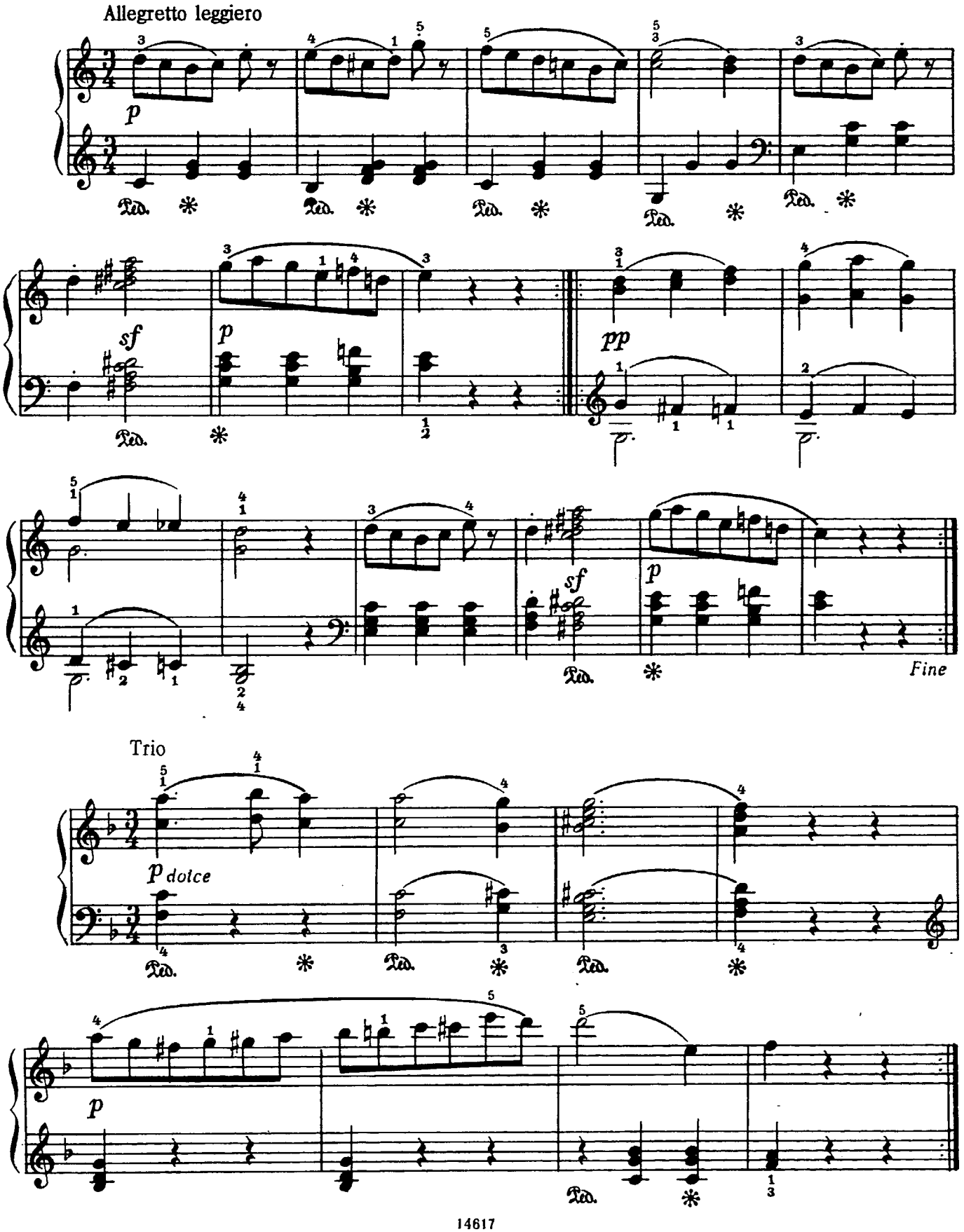

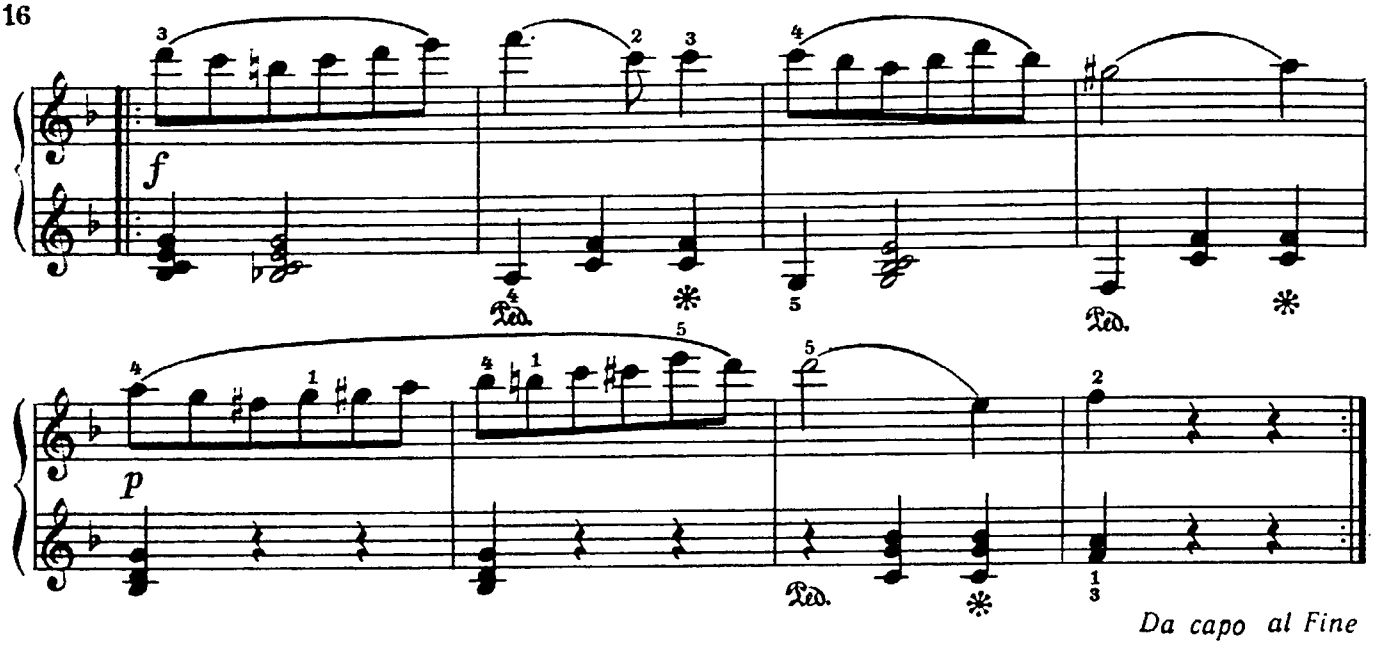

Da capo al Fine

Менуэт

В. А. МОЦАРТ. KV 355 (594 a)

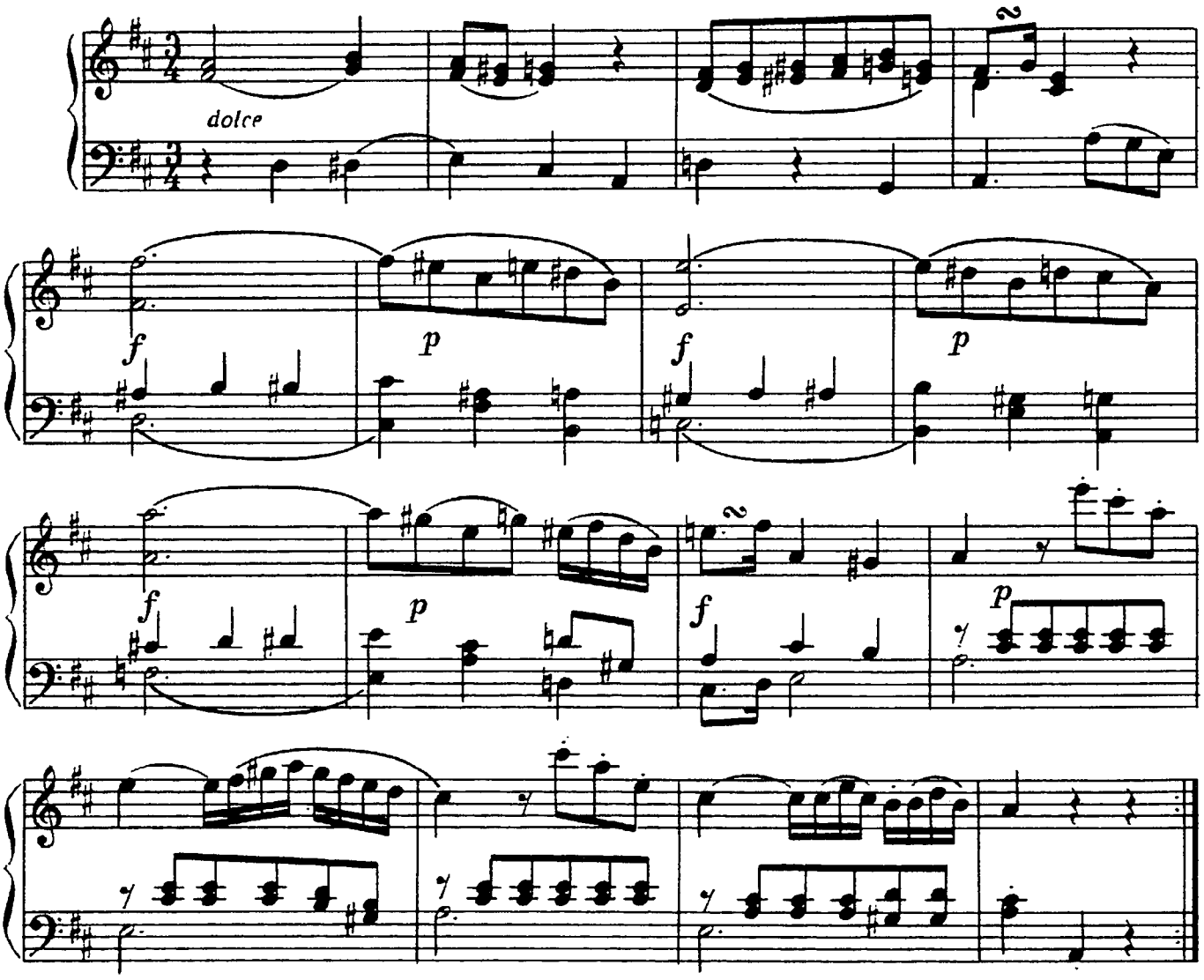

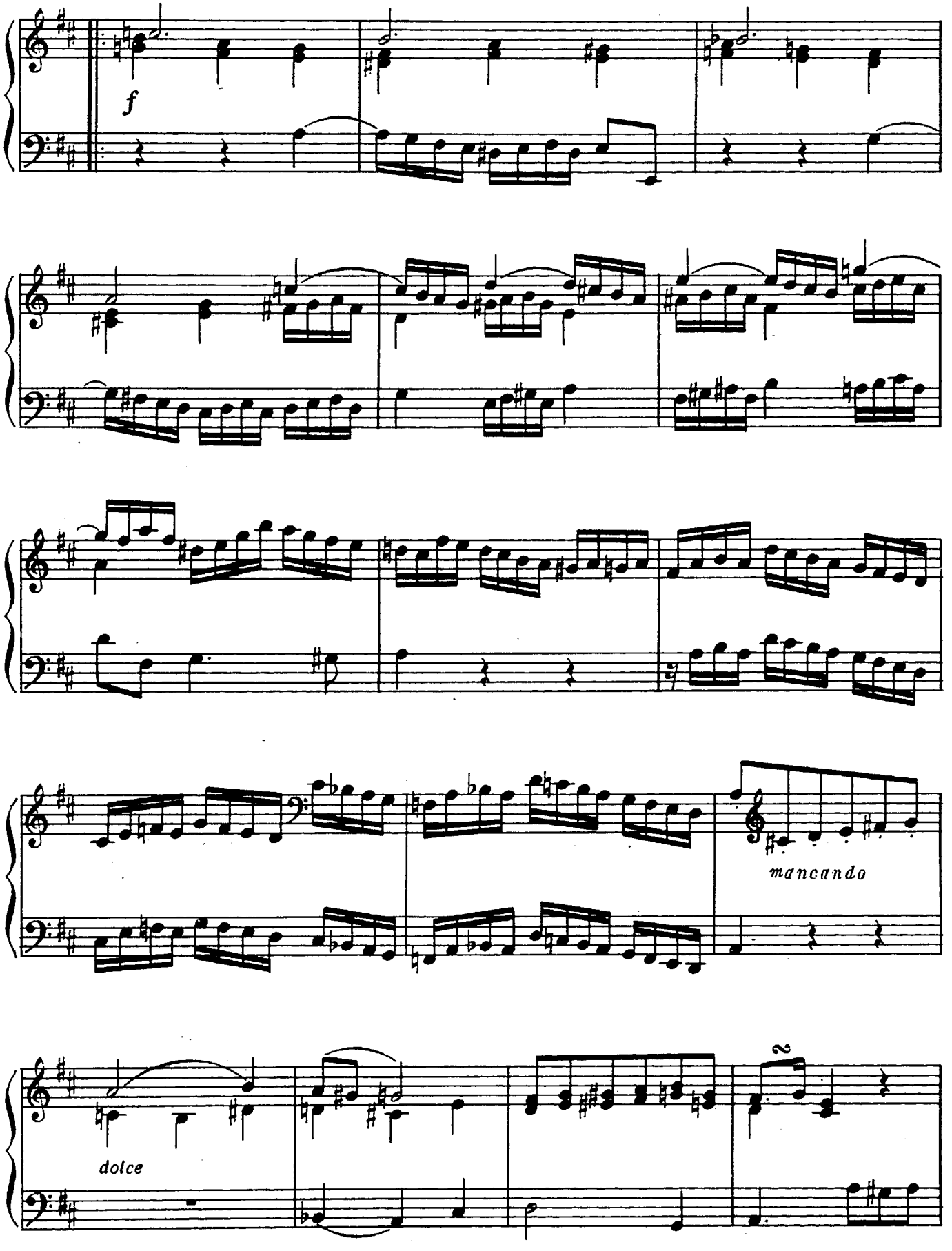

76268-2

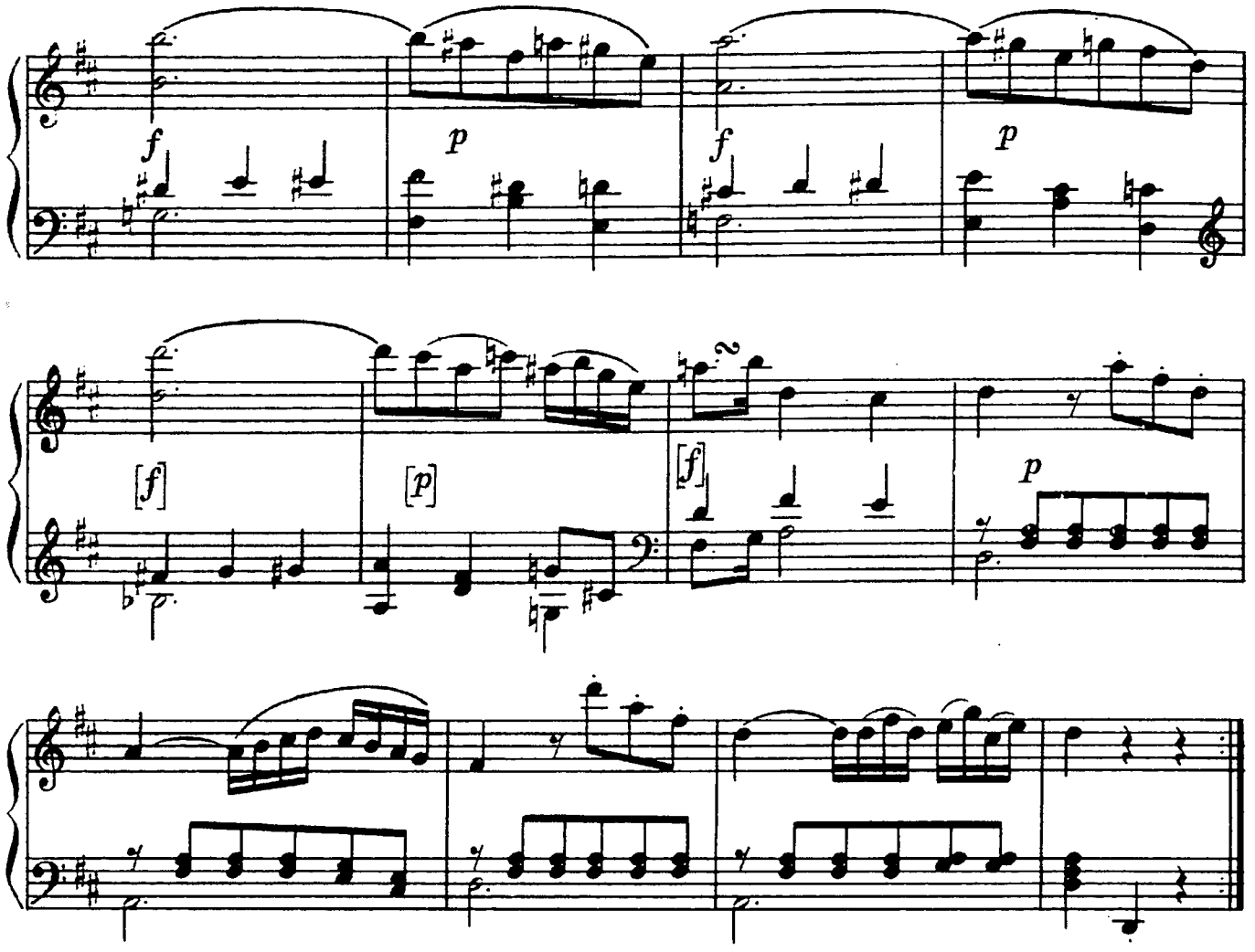

Марш

С. ПРОКОФЬЕВ. Op. 65, № 10

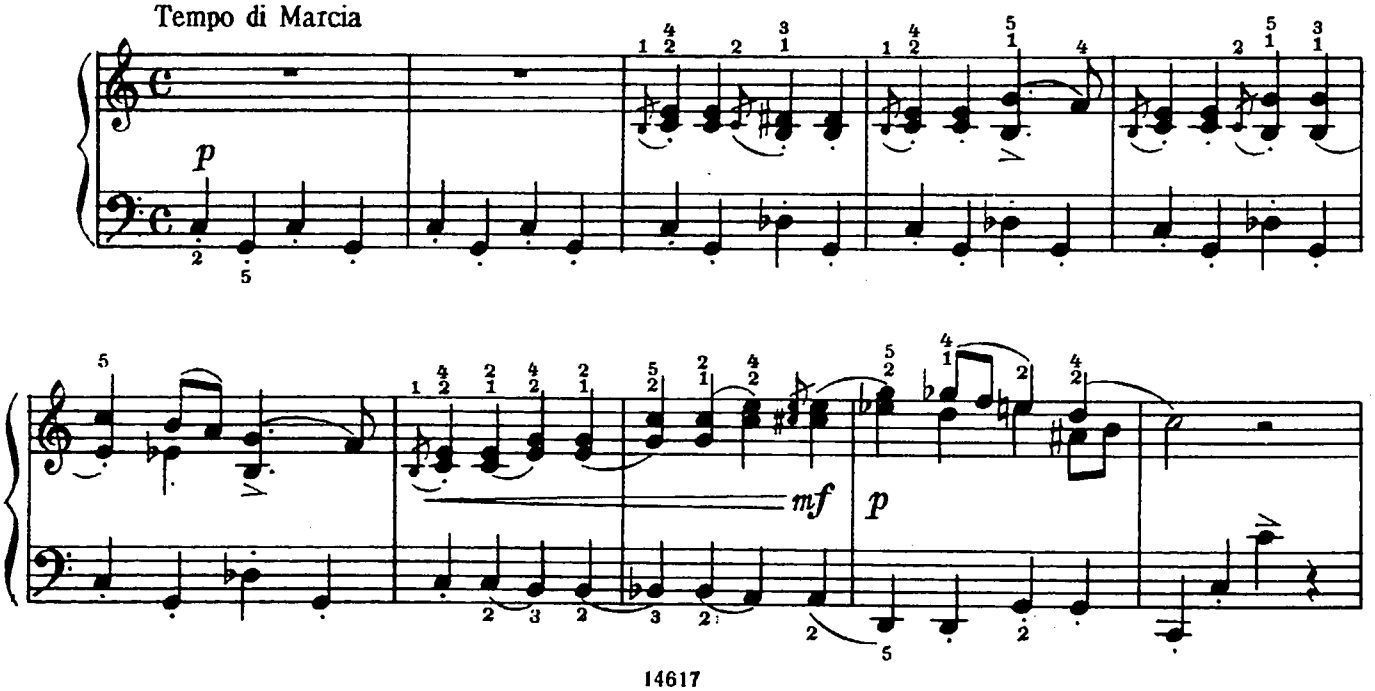

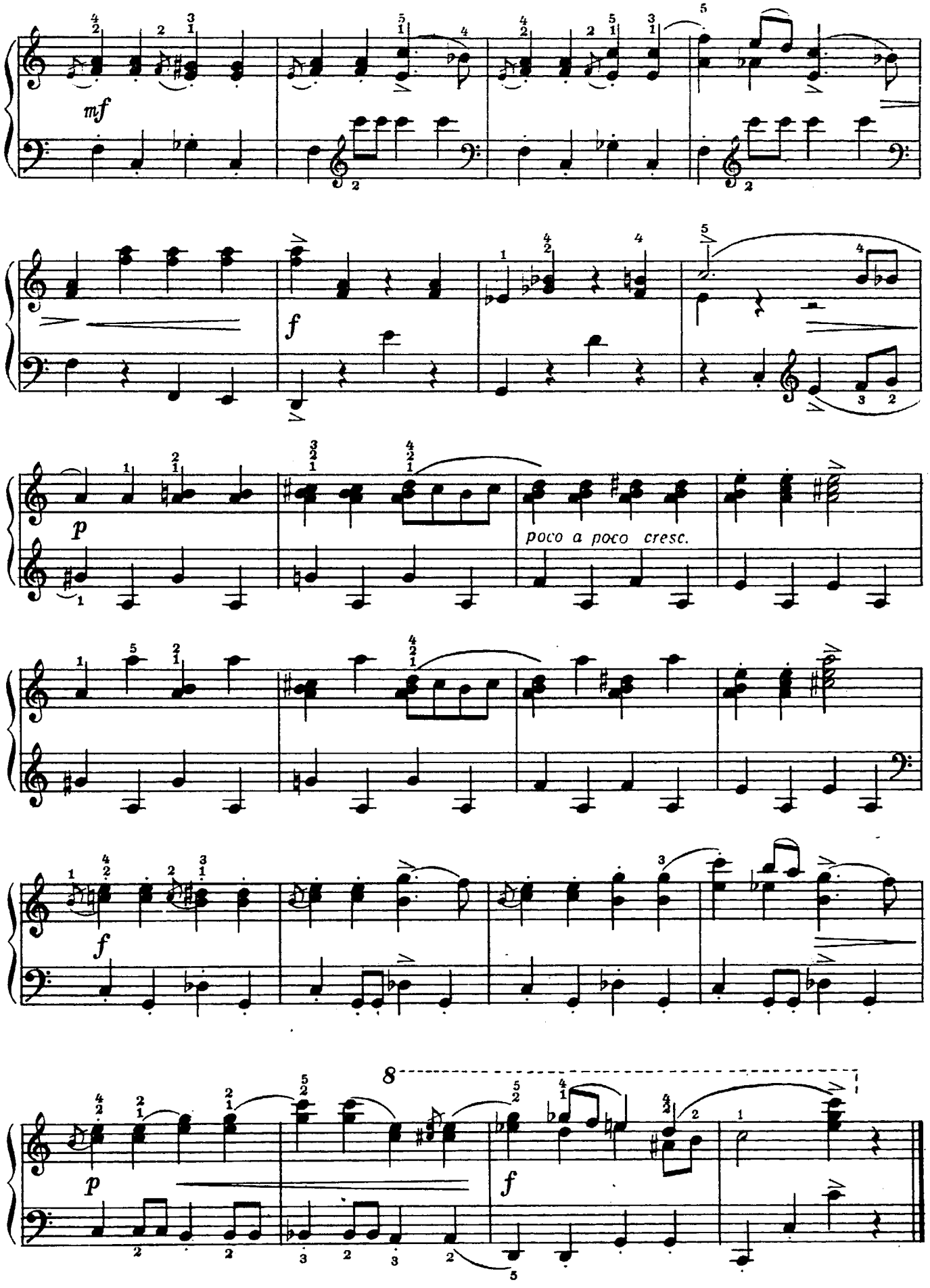
mf
f
p
poco a poco cresc.
f
8
p
f

Народная мелодия

Э. ГРИГ. Op. 12, № 5

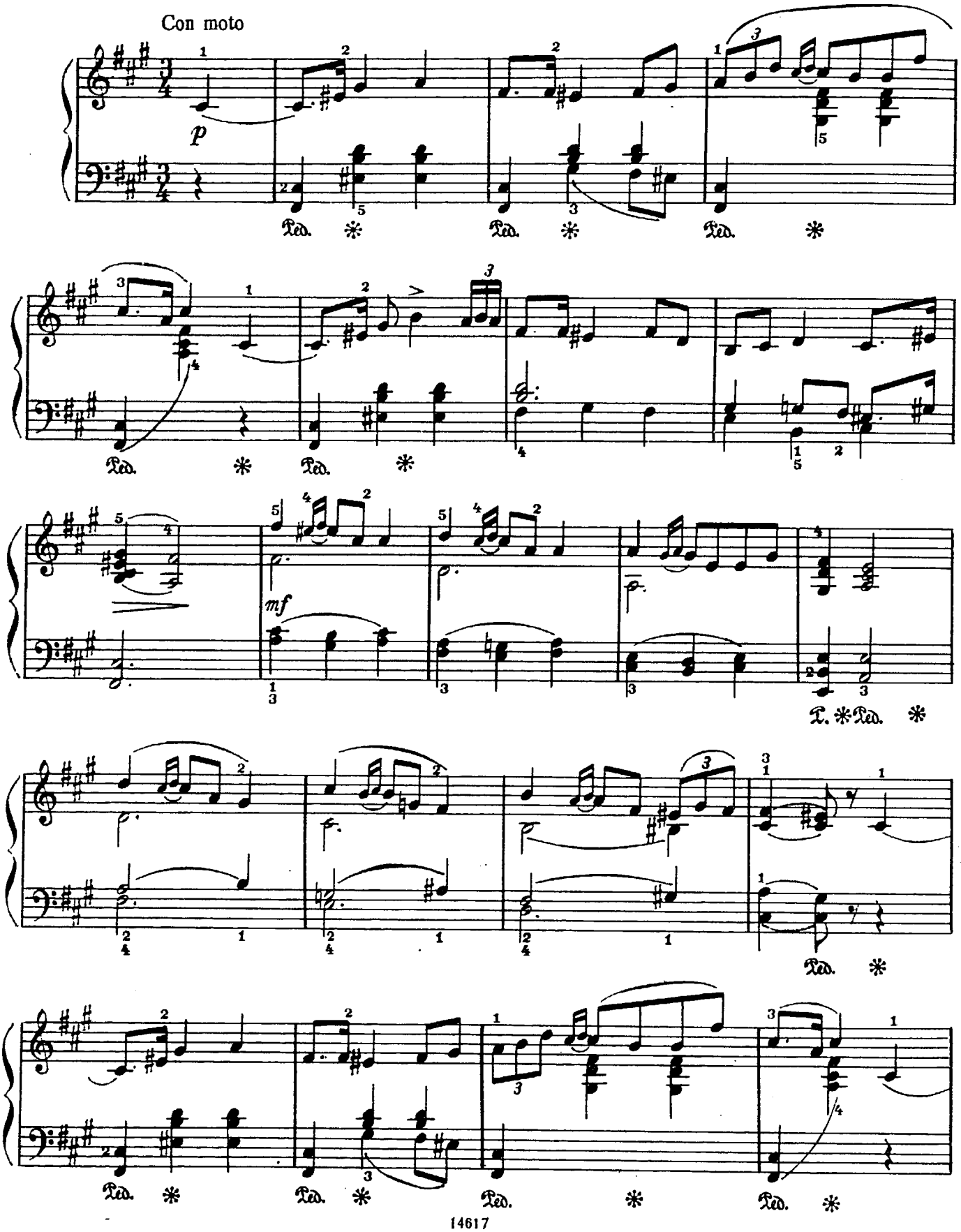

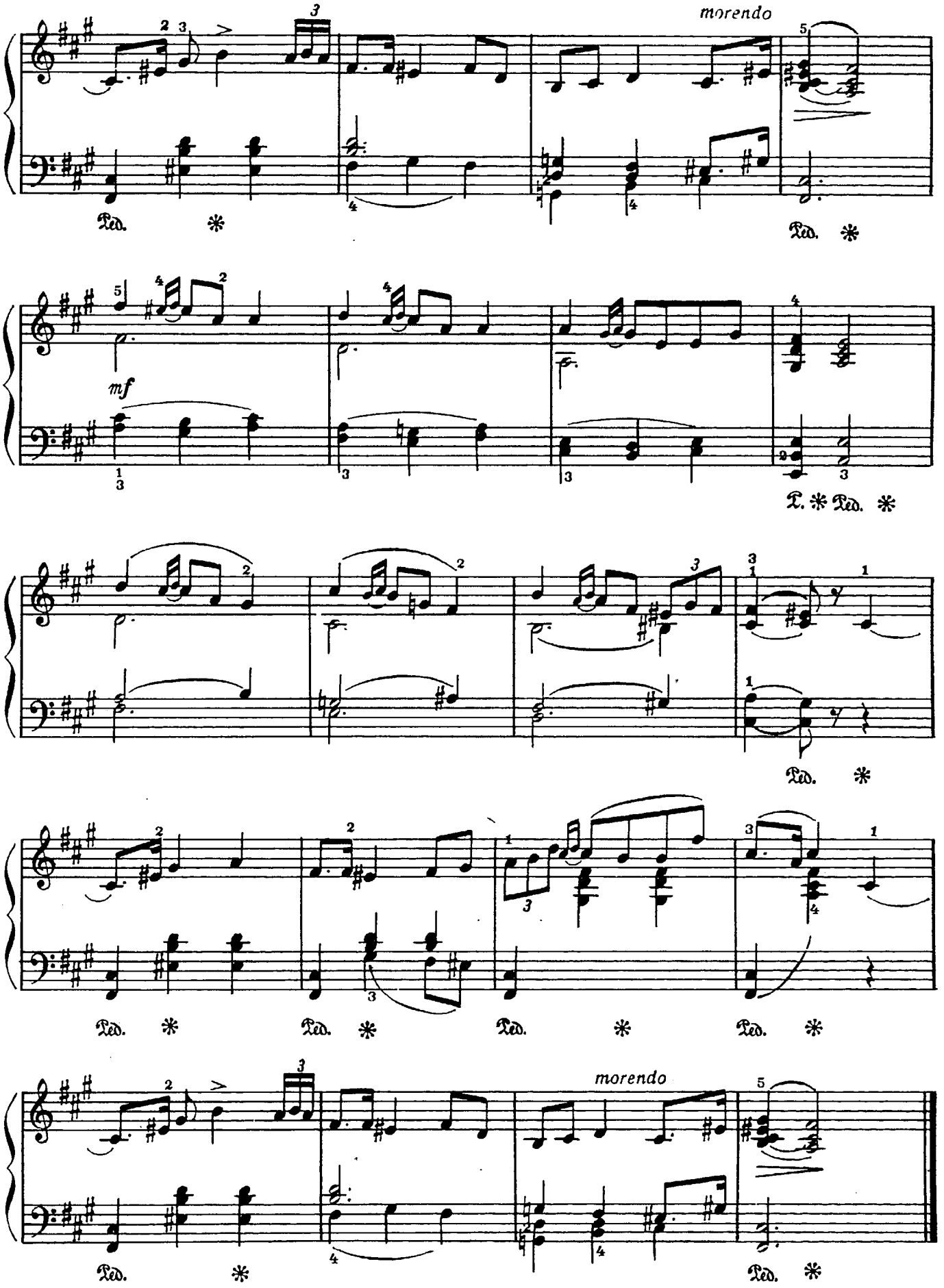
morendo
mf
morendo

Дед Мороз

Р. ШУМАН. Op. 68, № 12

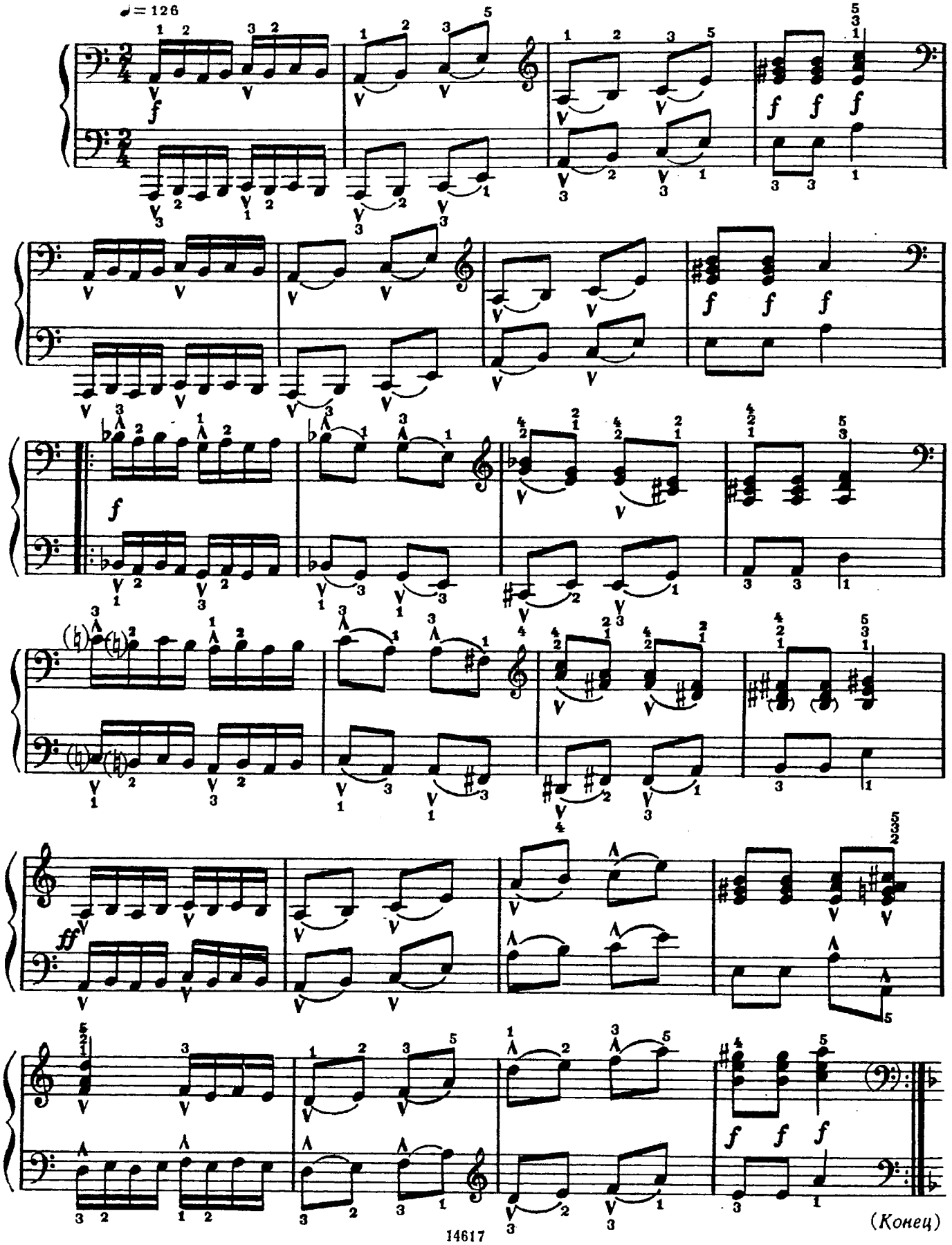

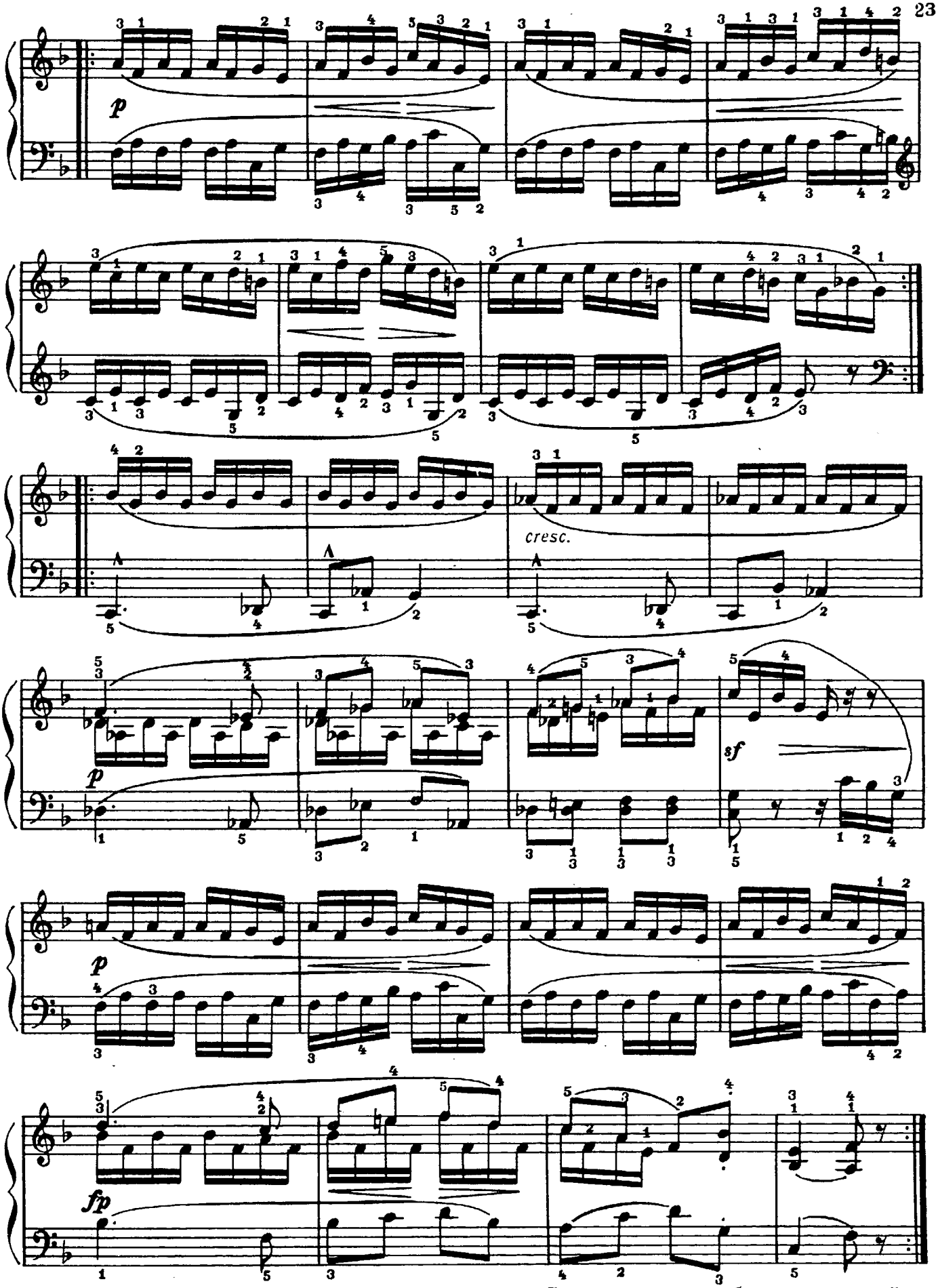

С начала пьесы без повторений до слова „Конец“

Баллада, рассказанная при свете свечи

С. СКОТТ

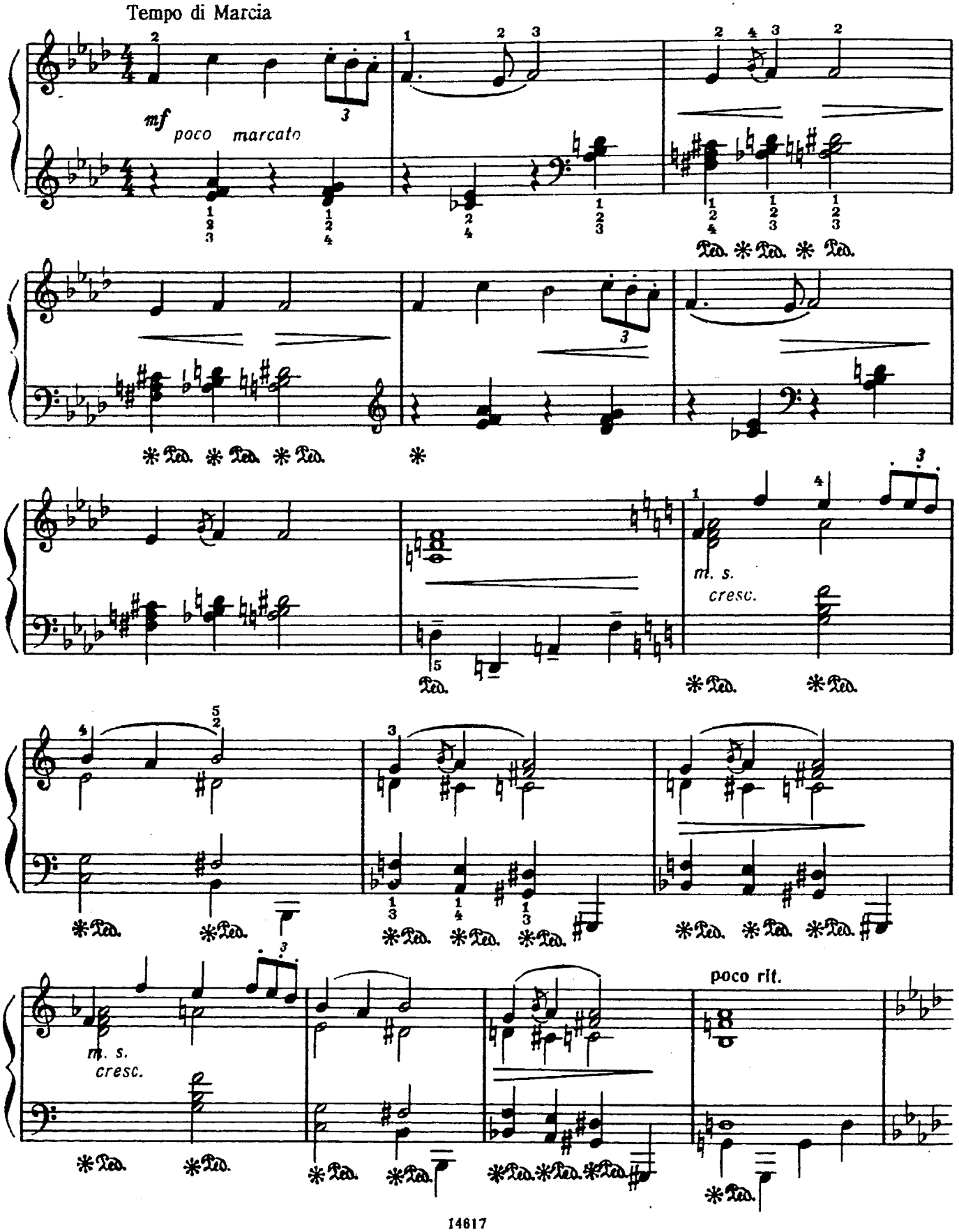

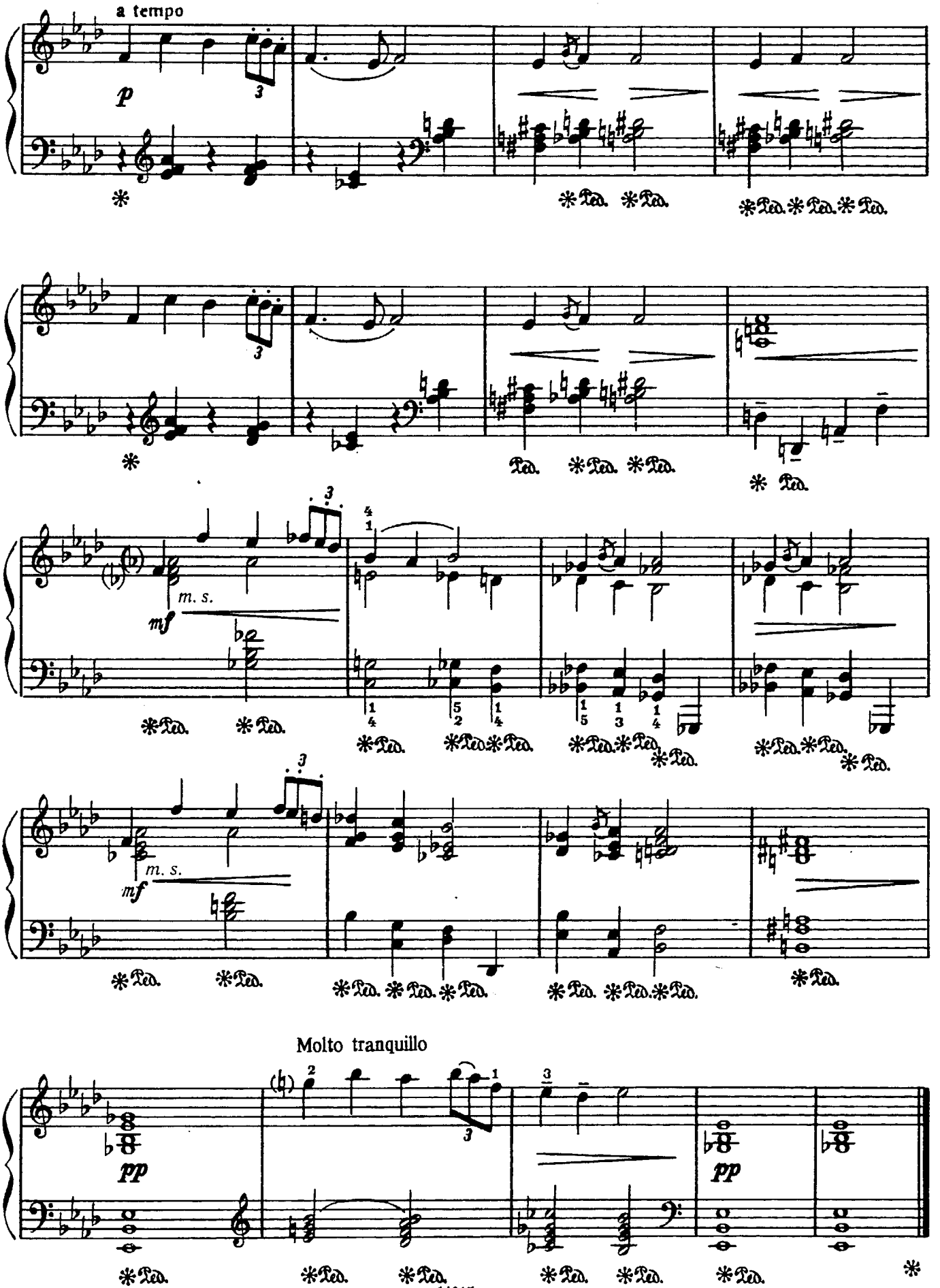
a tempo
p
m. s.
mf
m. s.
mf
Molto tranquillo
pp
pp

Нянюшкина сказка

А. ГРЕЧАНИНОВ. Op. 109, № 9

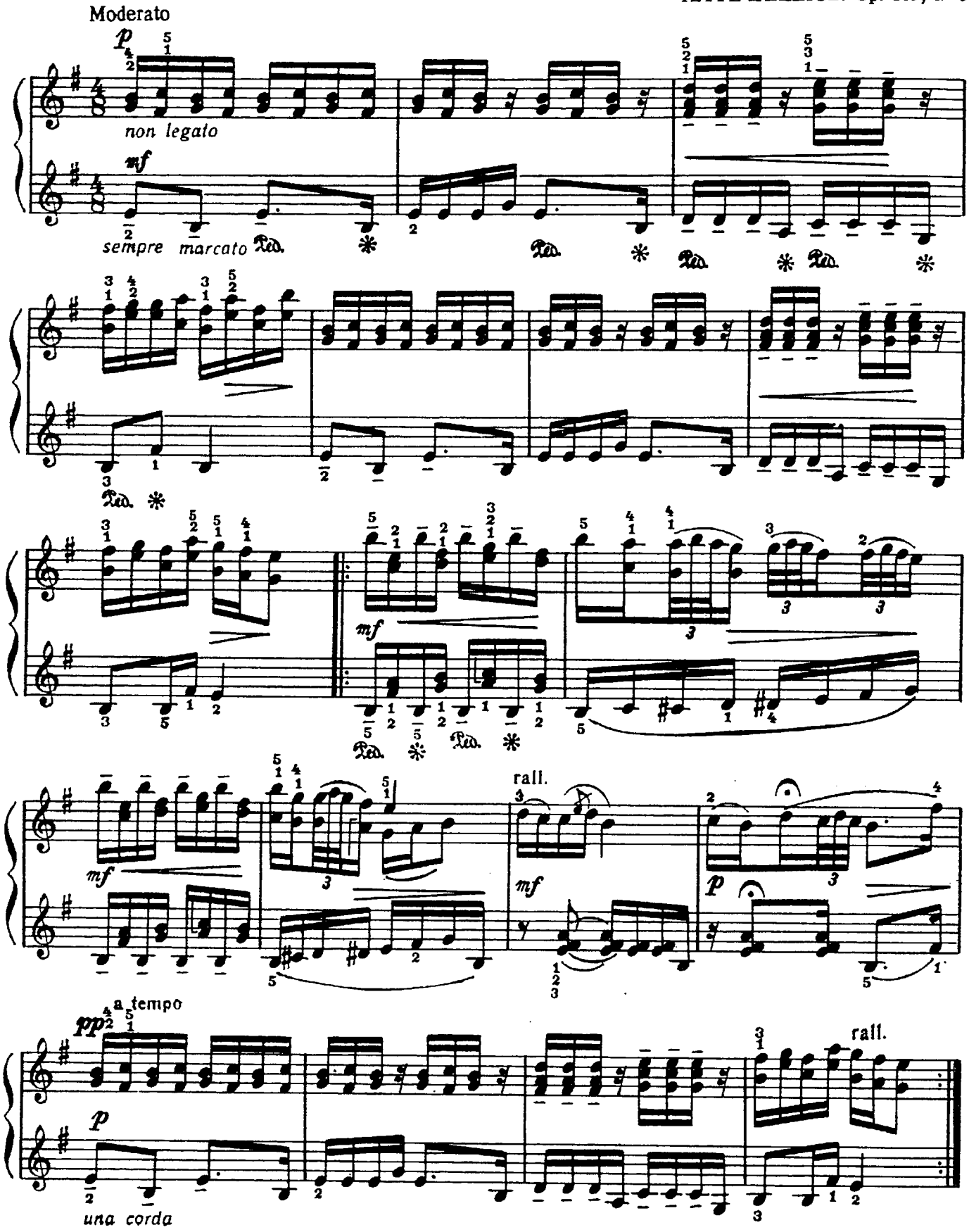

Блюз *)

Э. СИГМЕЙСТЕР

Sostenuto cantabile

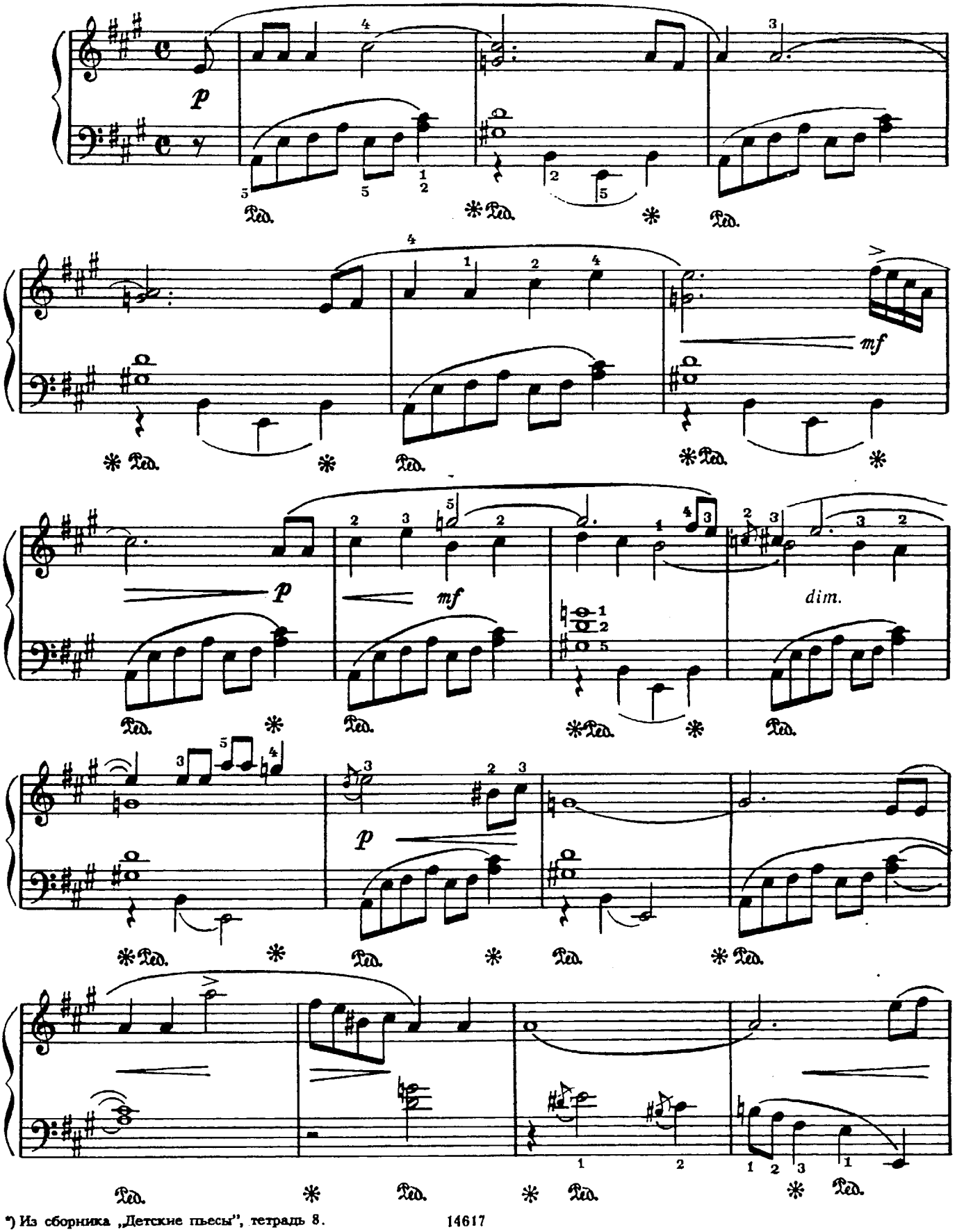

*) Из сборника „Детские пьесы", тетрадь 8.

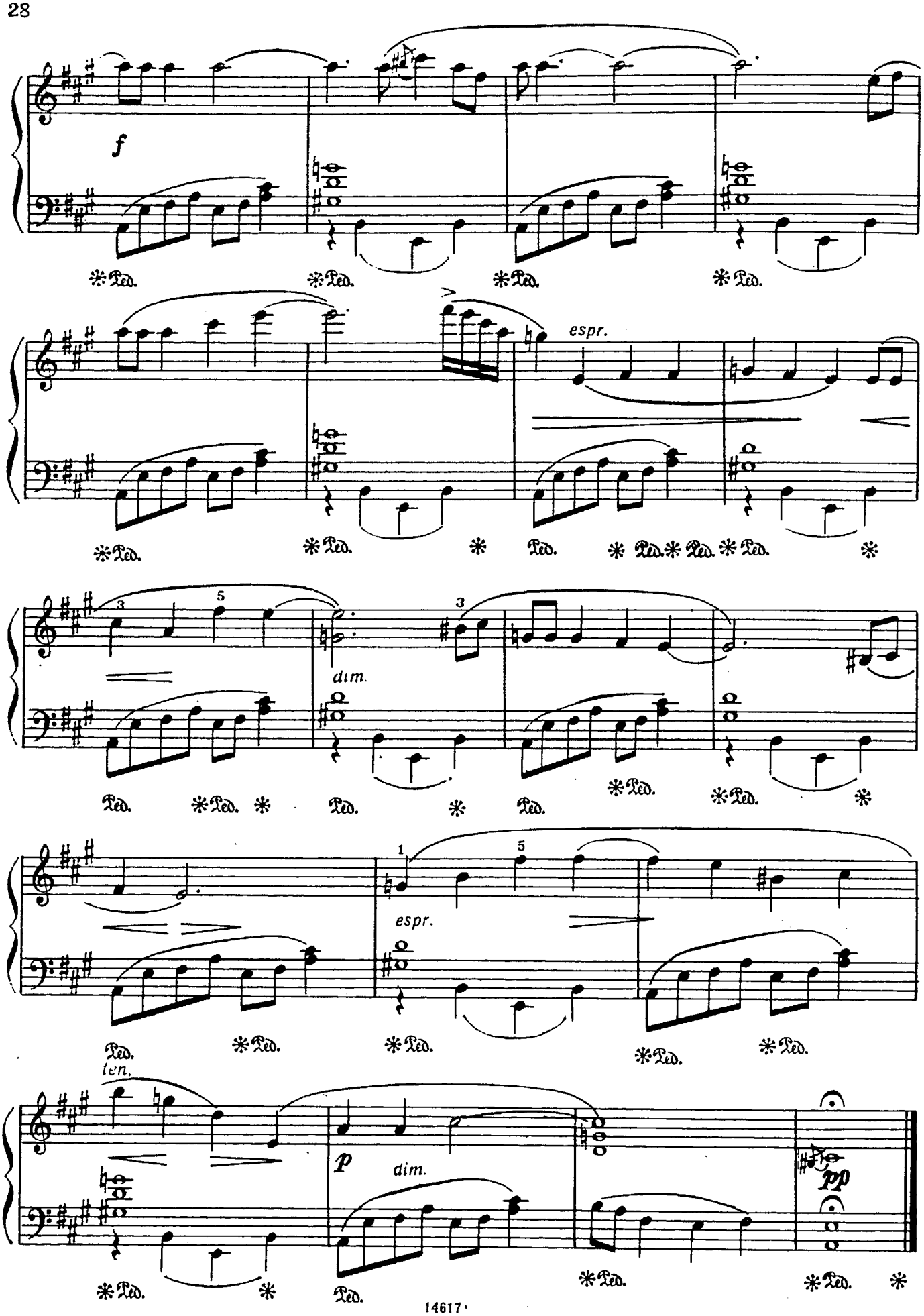
f
espr.
dim.
espr.
ten.
p
dim.
pp

Музыкальный ящик

Г. СВИРИДОВ

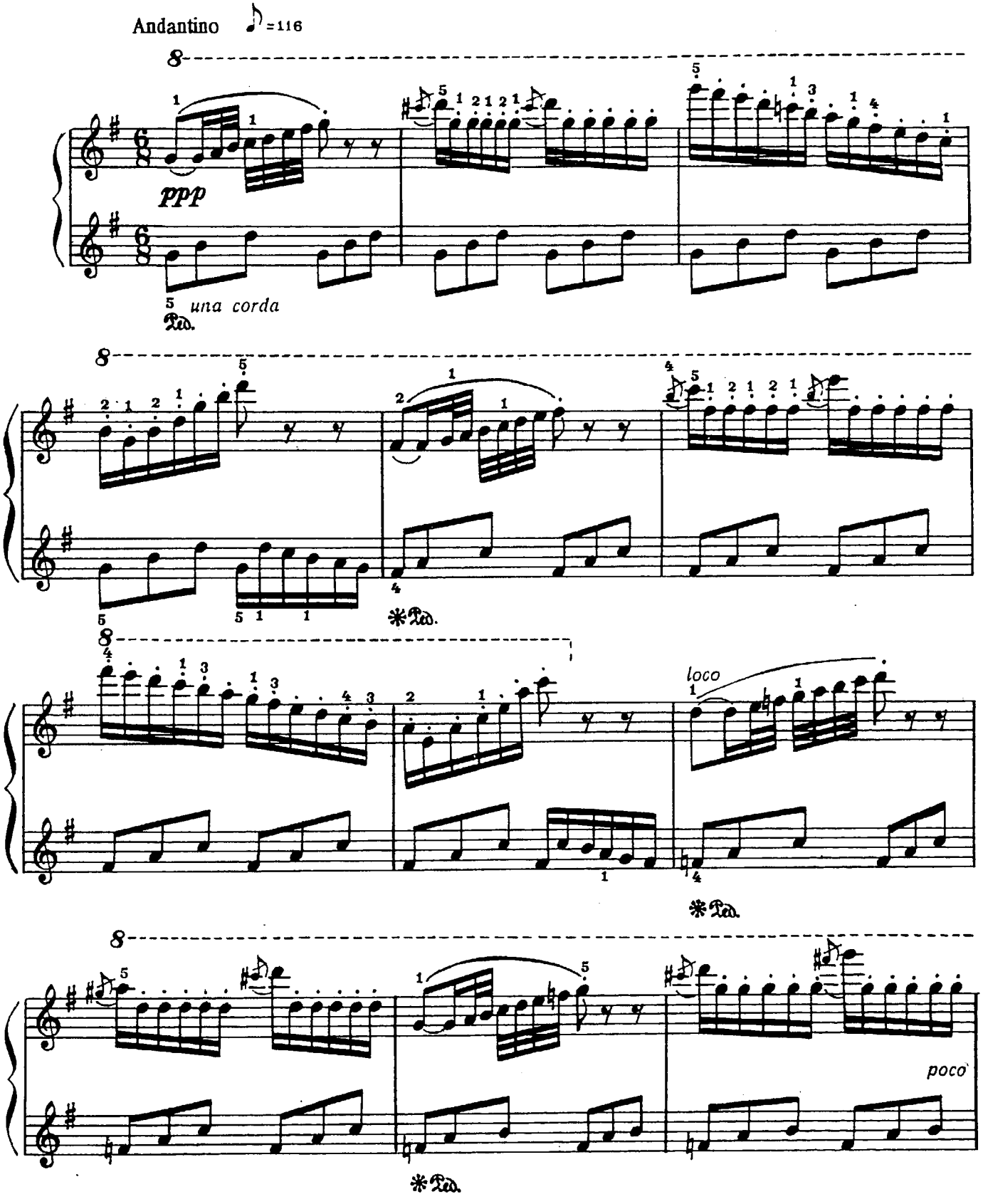

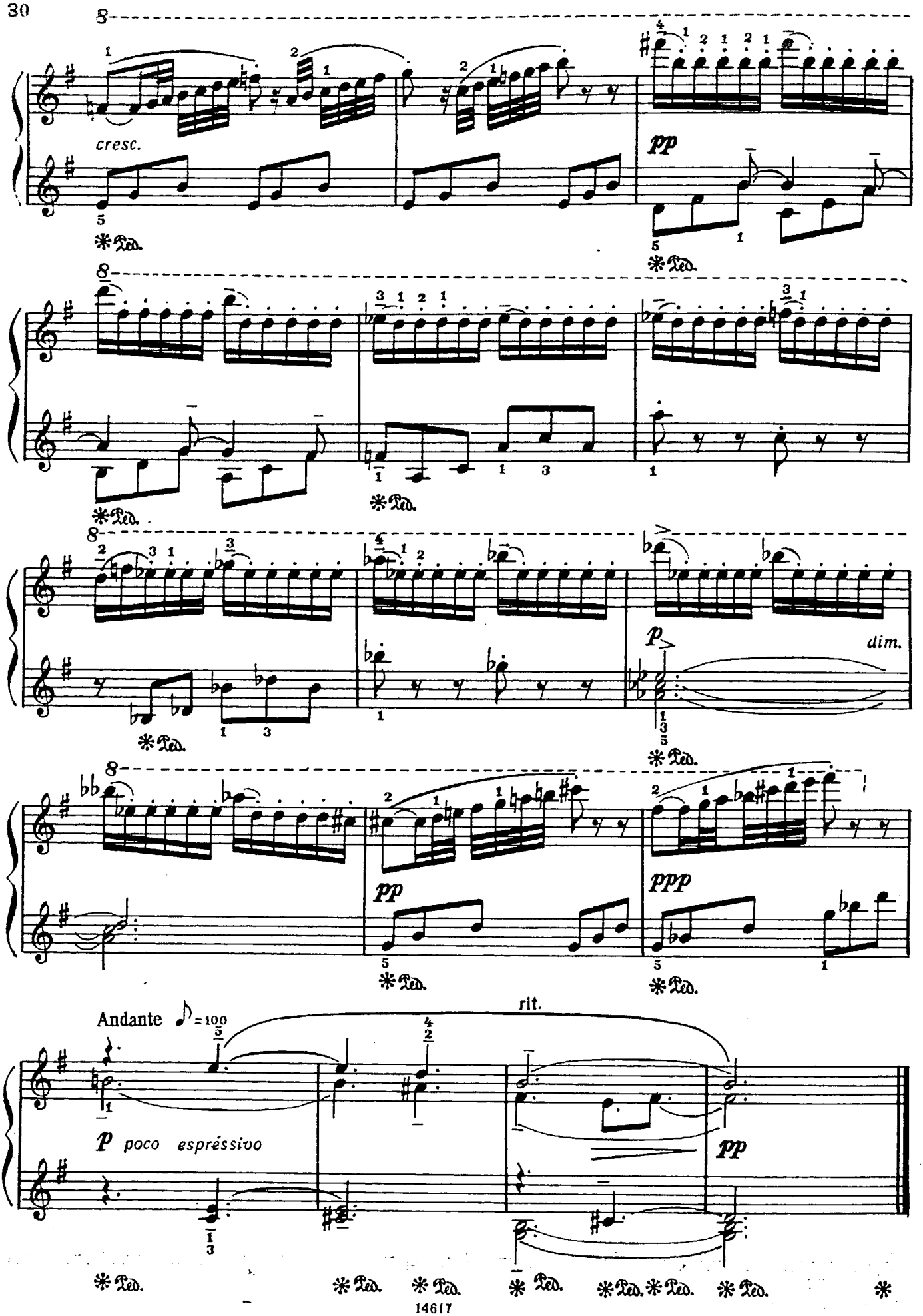
cresc.
pp
dim.
p
pp
ppp
Andante ♪=100
rit.
p poco espréssivo
pp

(Moderato)

Соната

И. ГАЙДН. Hob. XVI/4

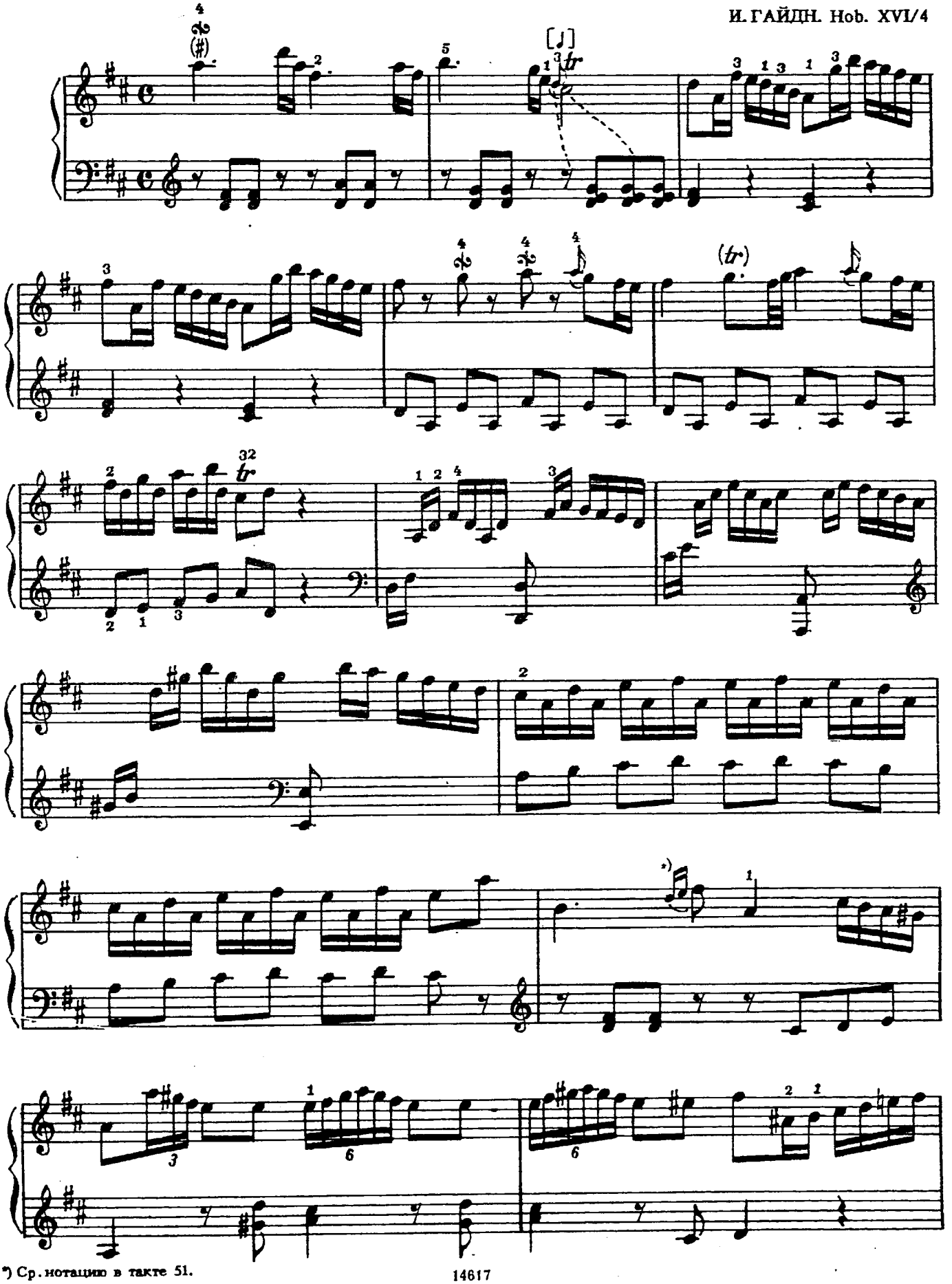

*) Ср. нотацию в такте 51.

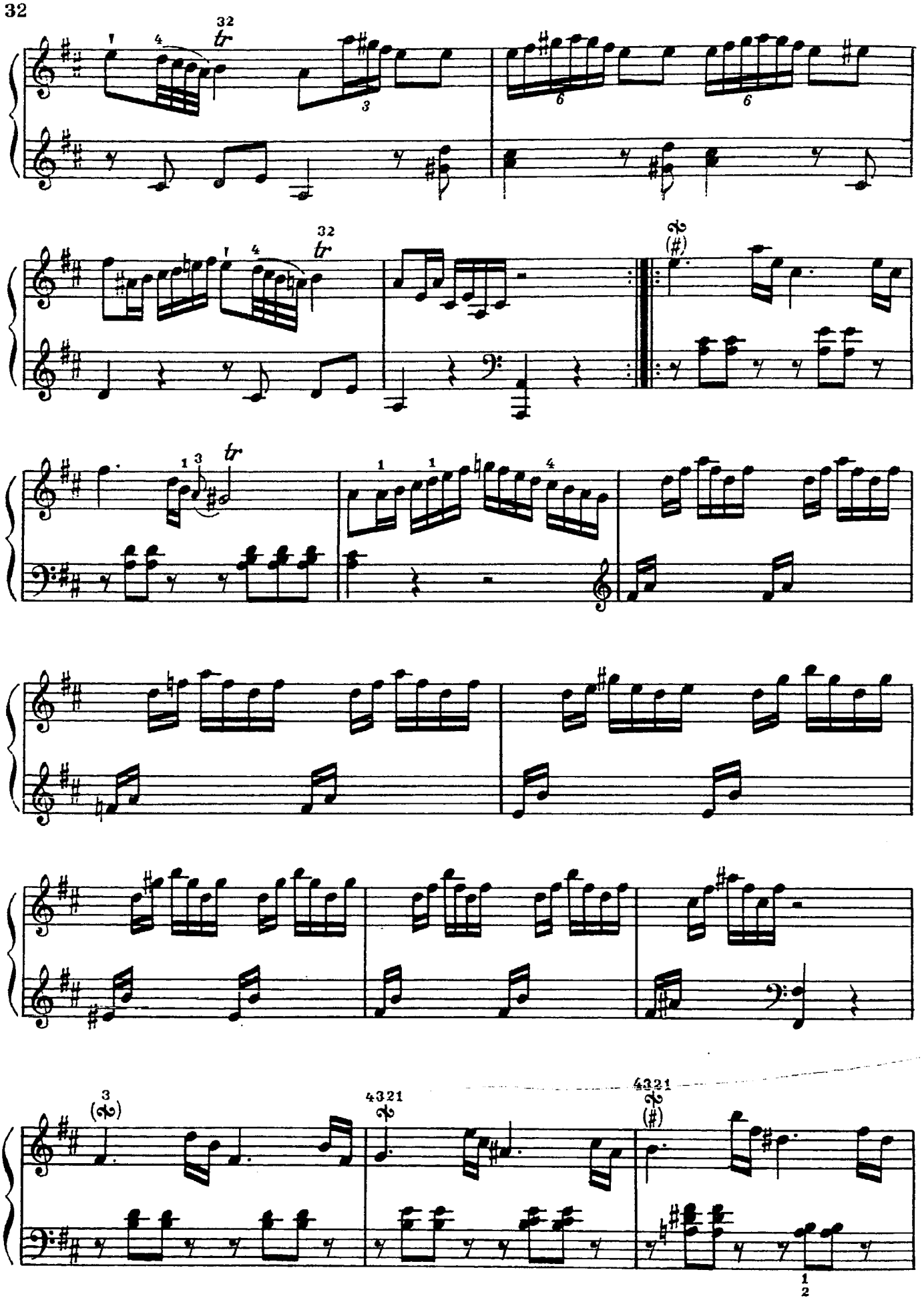

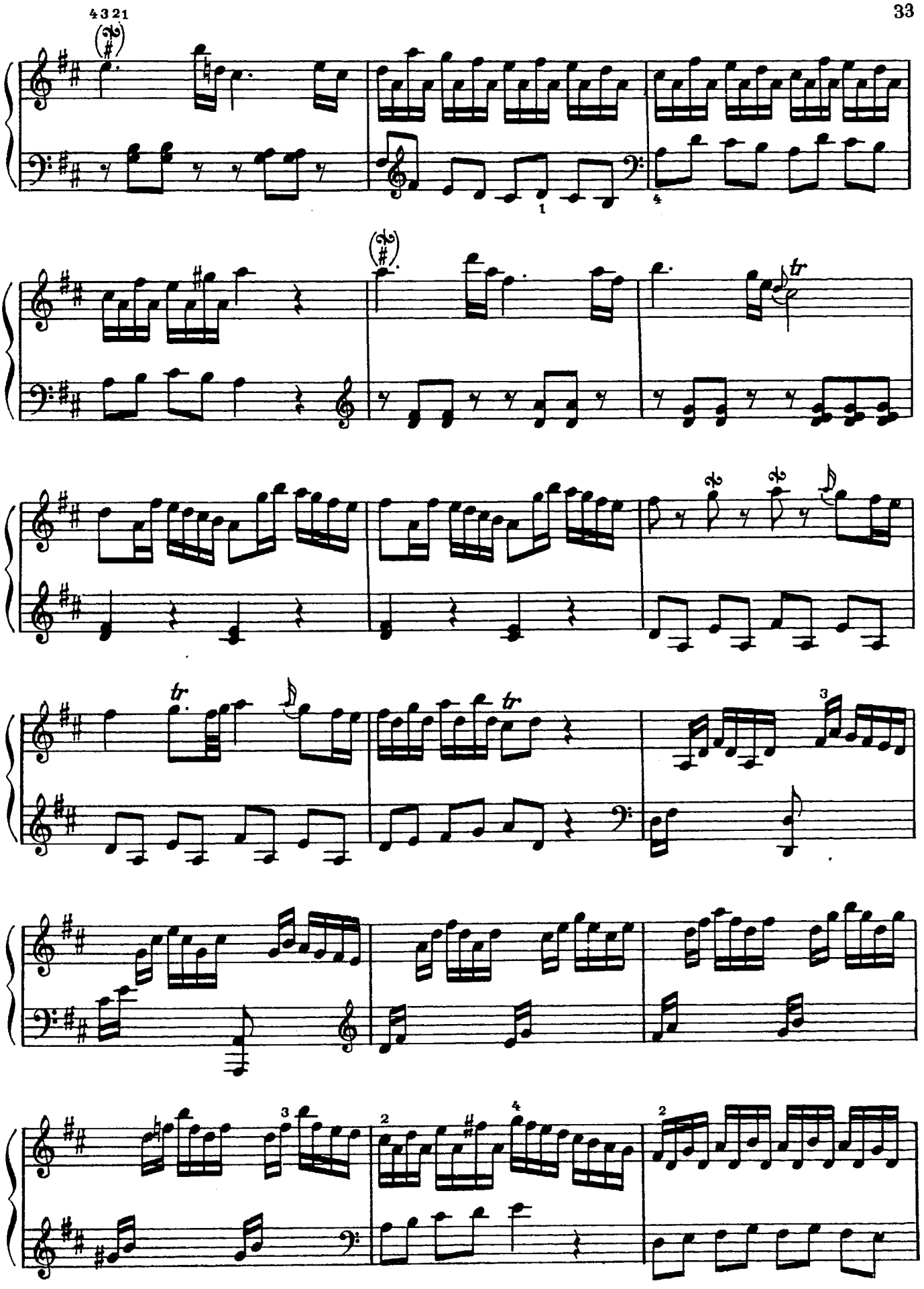
4321
tr
tr
tr

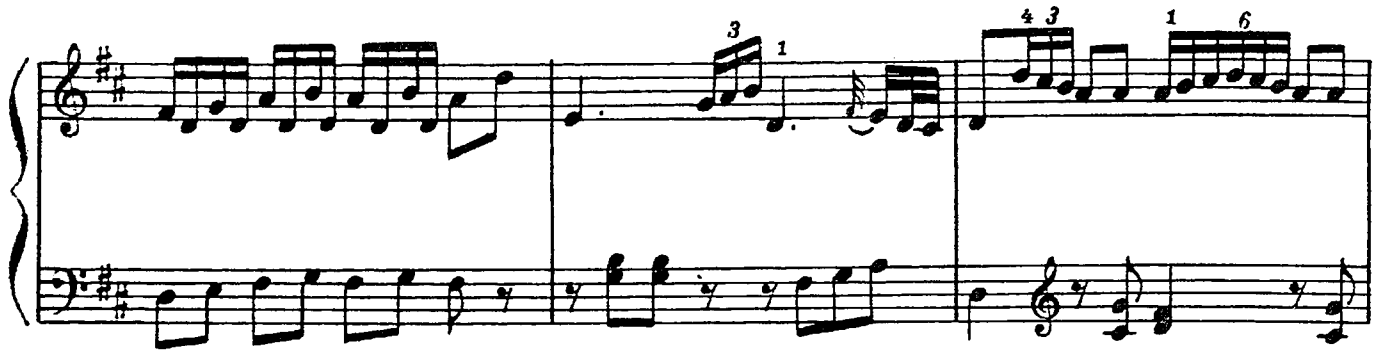

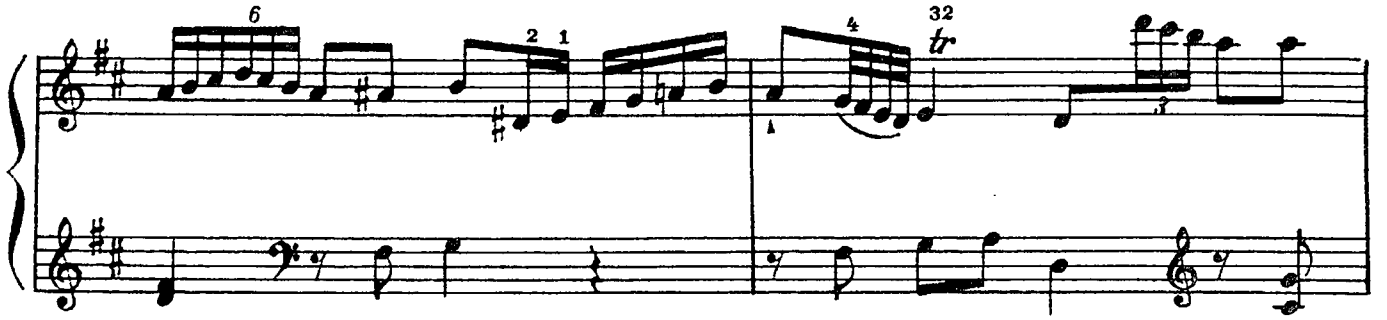

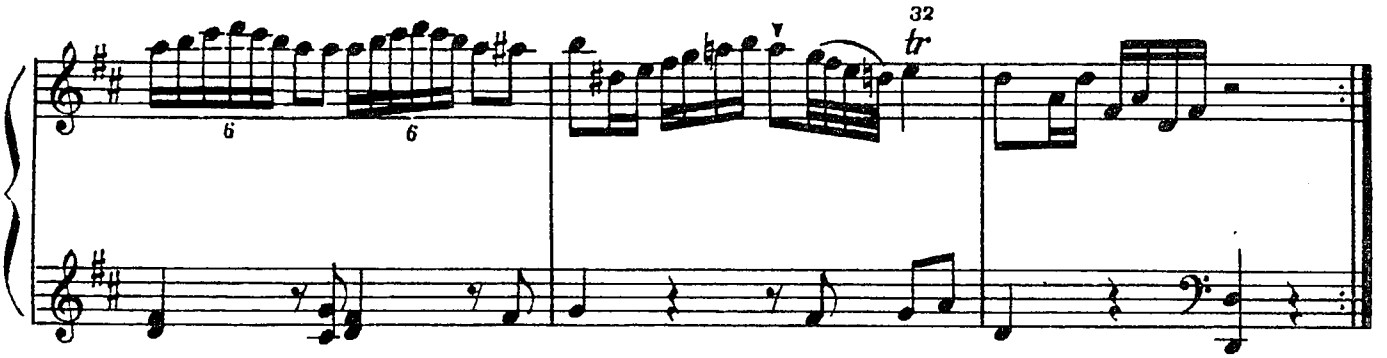

MENUET

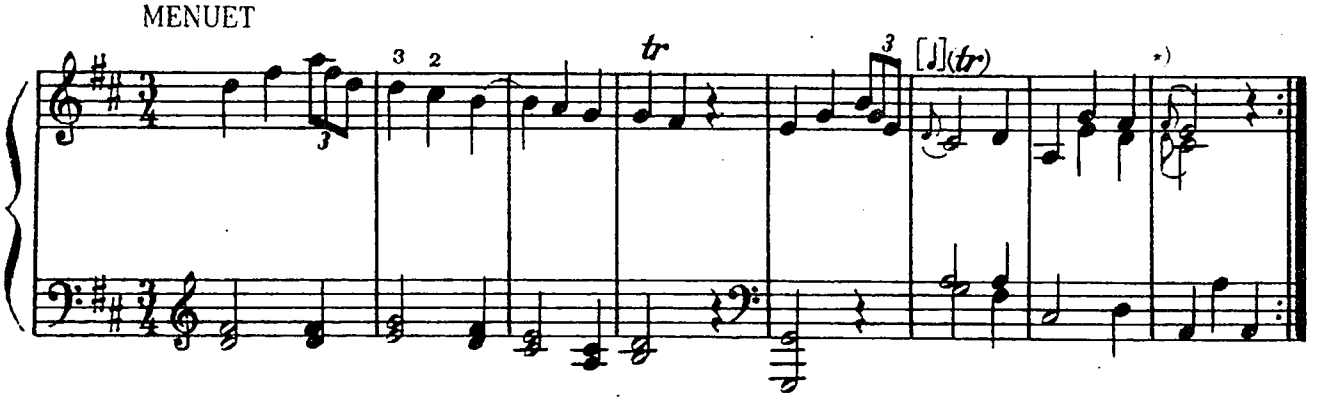

*) Исполнение:

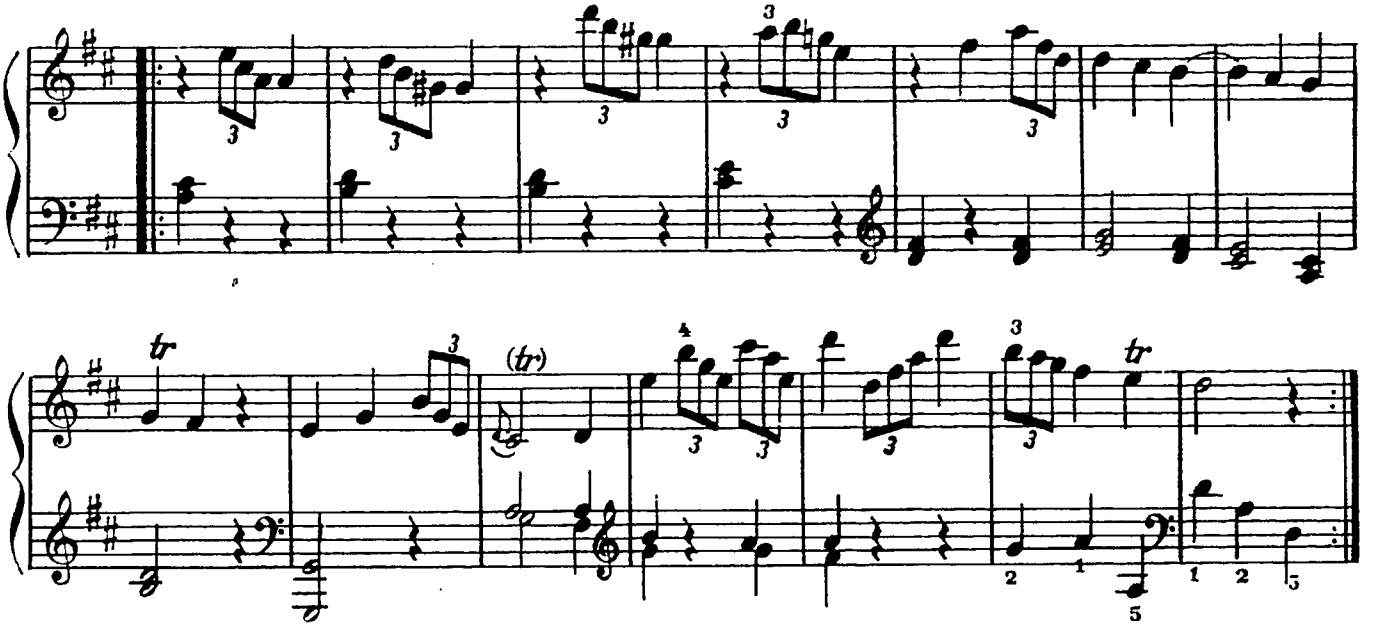

TRIO

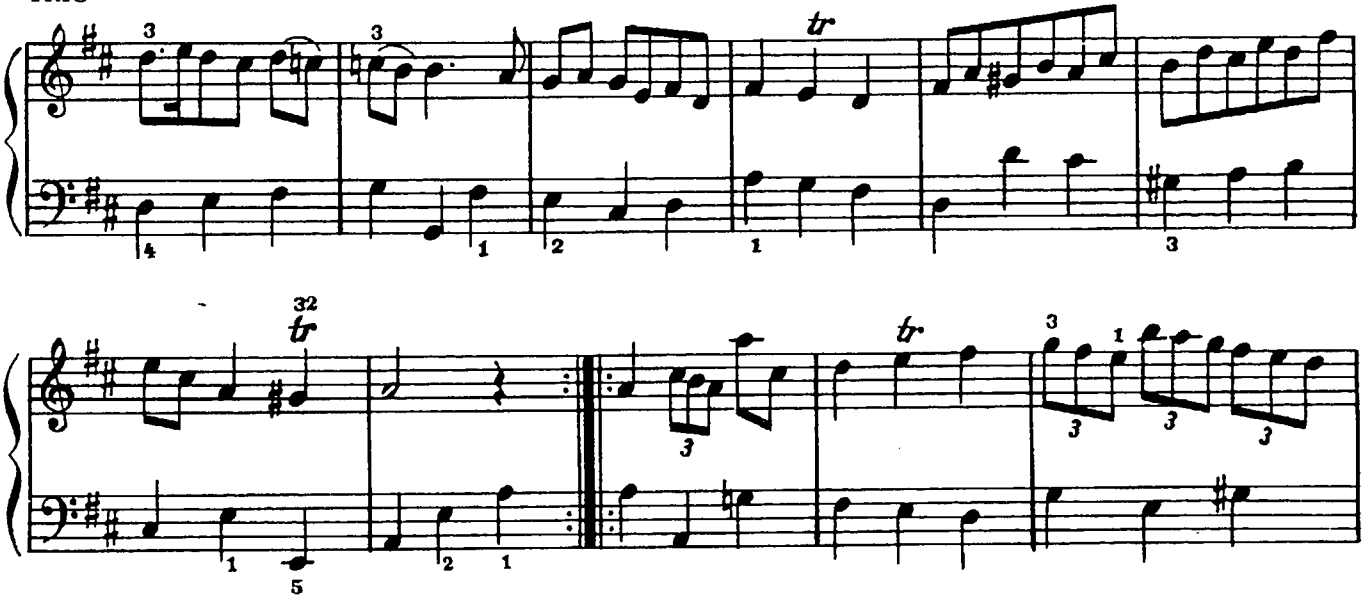

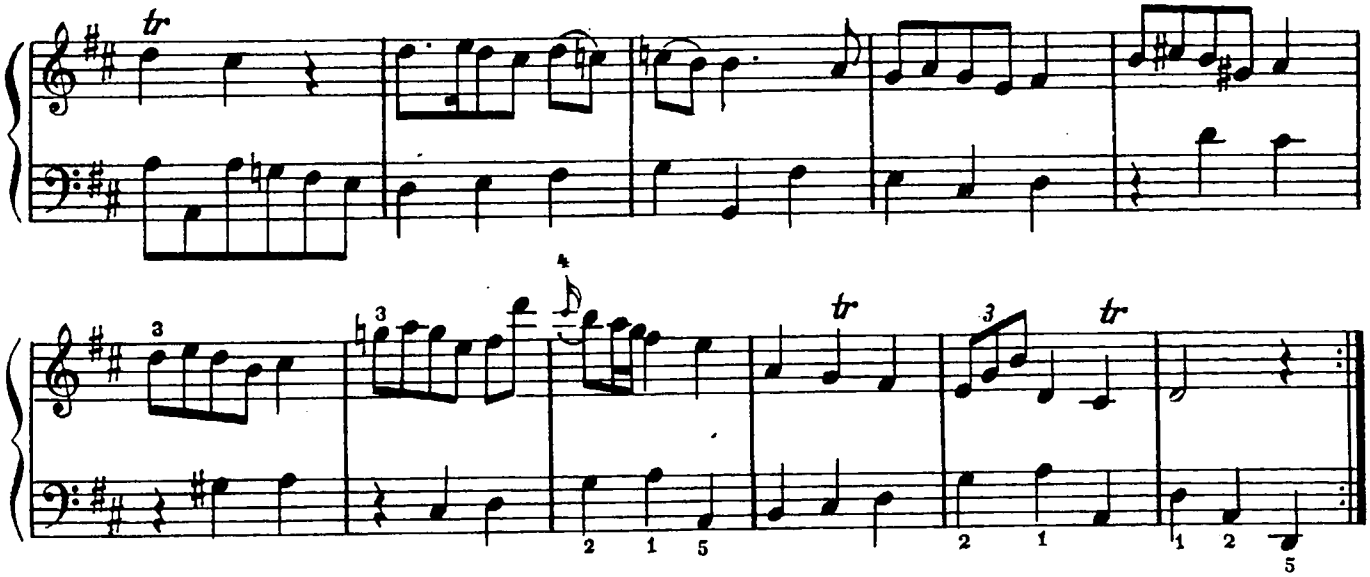

(Menuet da Capo)

Вариации на русскую тему

С. МАЙКАПАР. Op. 8, № 14

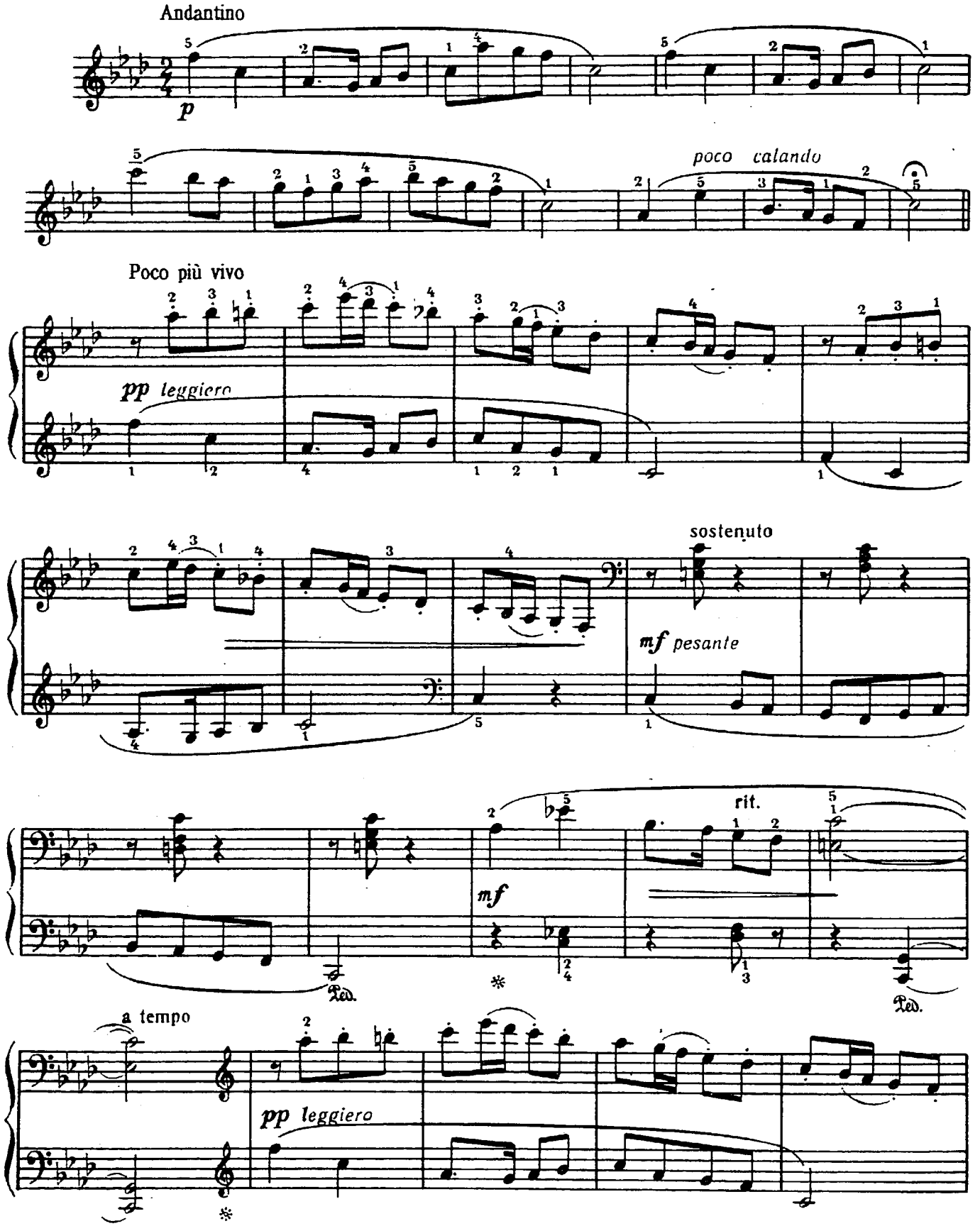

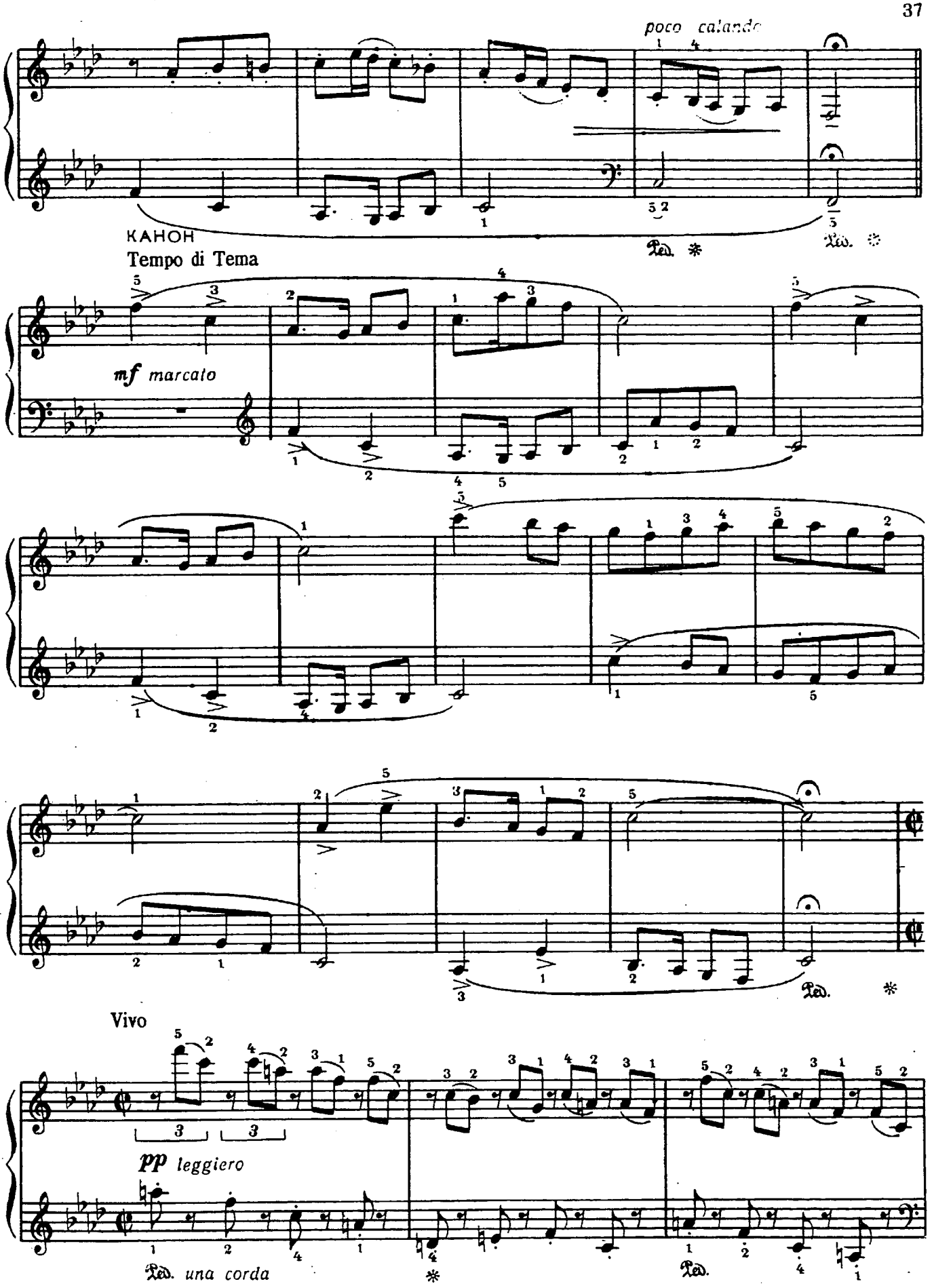
poco calando
KAHOH
Tempo di Tema
mf marcato
Vivo
pp leggiero
una corda

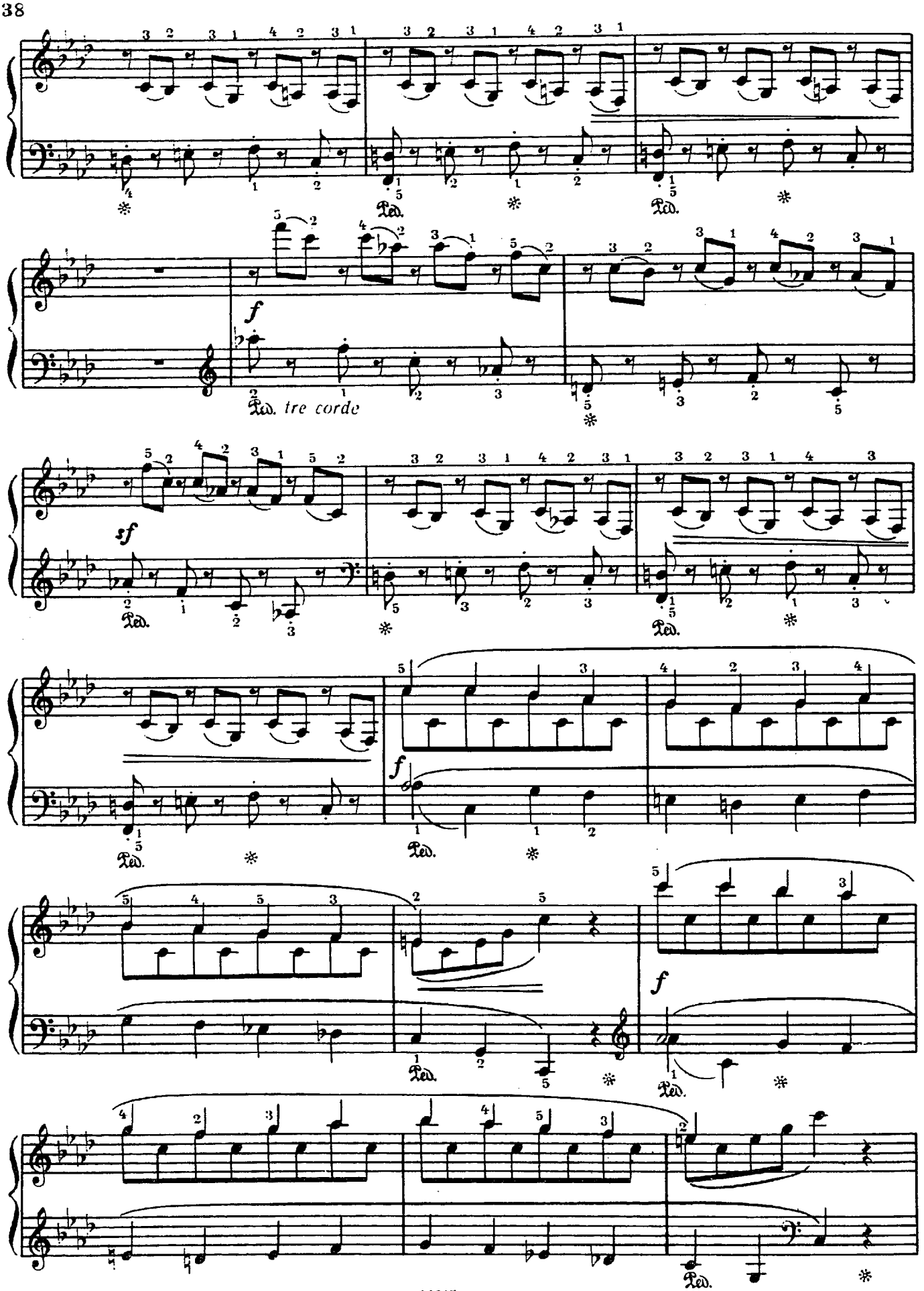
f
Ped. tre corde
sf
f
f

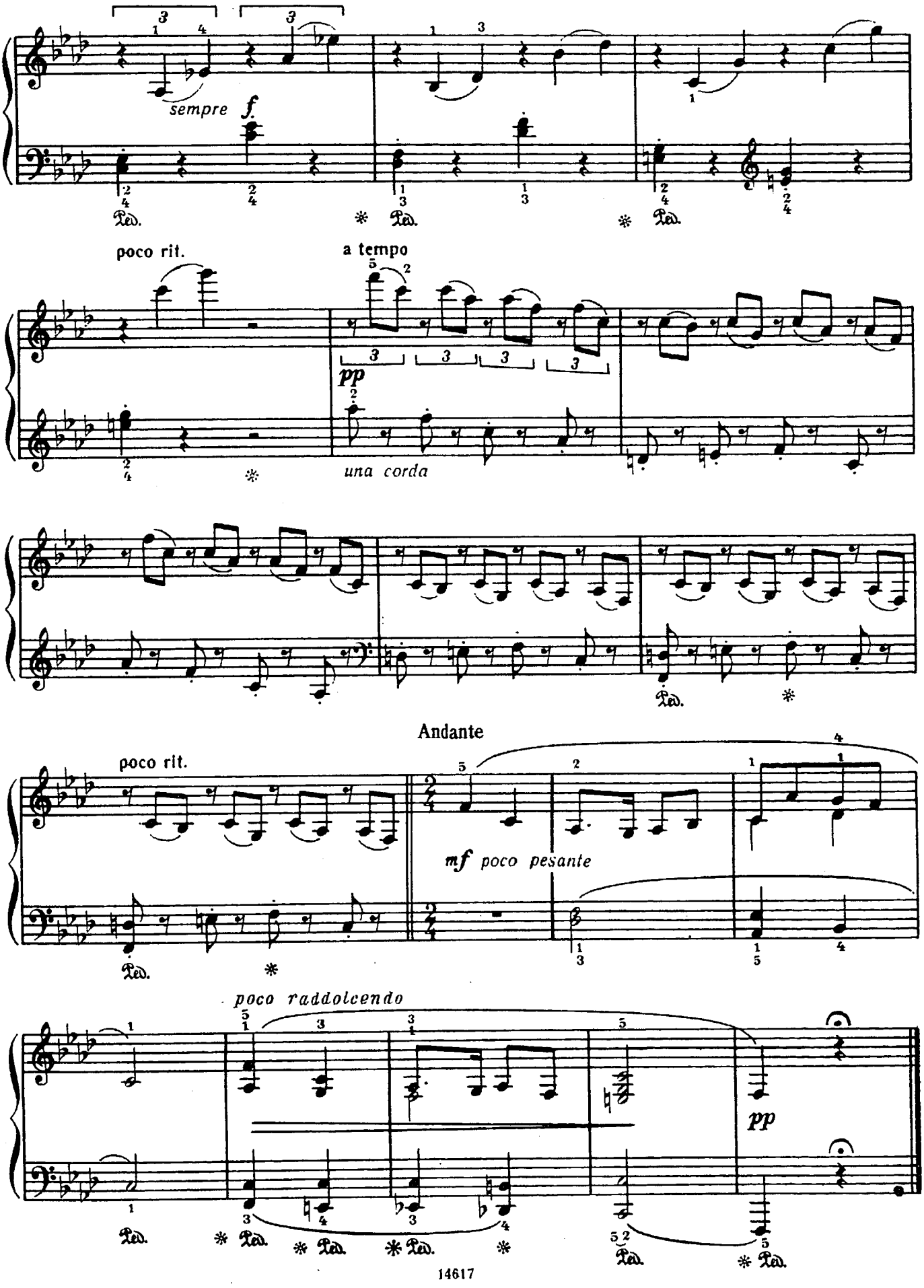
sempre f.
Ped.
poco rit.
a tempo
pp
una corda
Andante
poco rit.
mf poco pesante
poco raddolcendo
pp

Легкие вариации на тему словацкой народной песни

ТЕМА

Д. КАБАЛЕВСКИЙ. Op. 51, № 3

Moderato

p cantabile

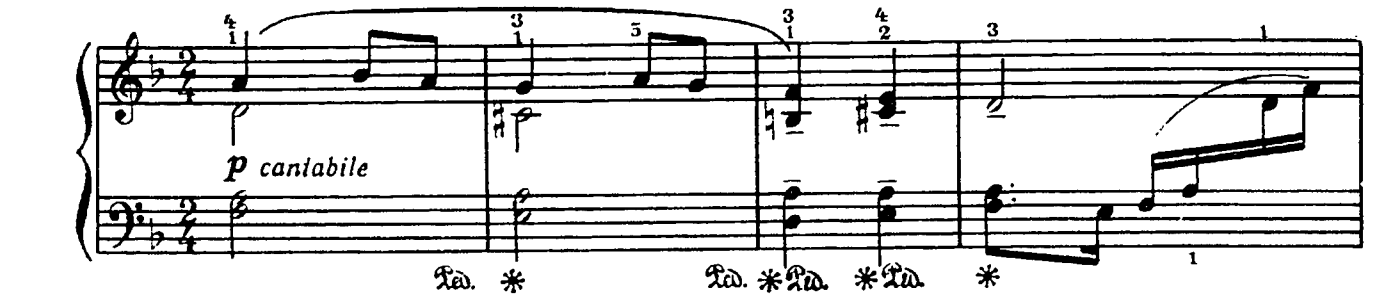

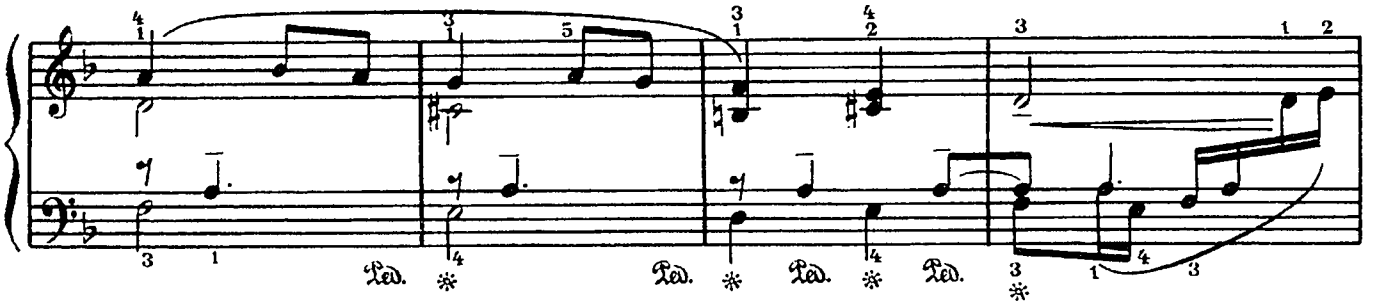

mf

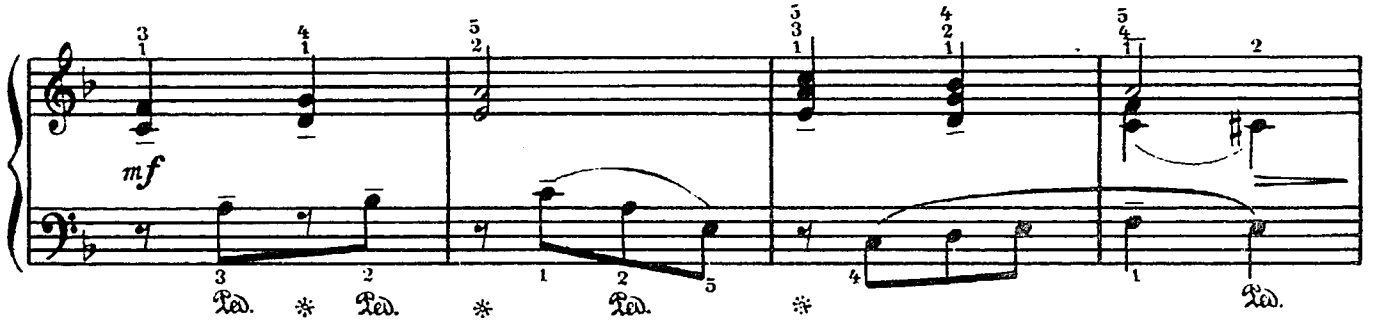

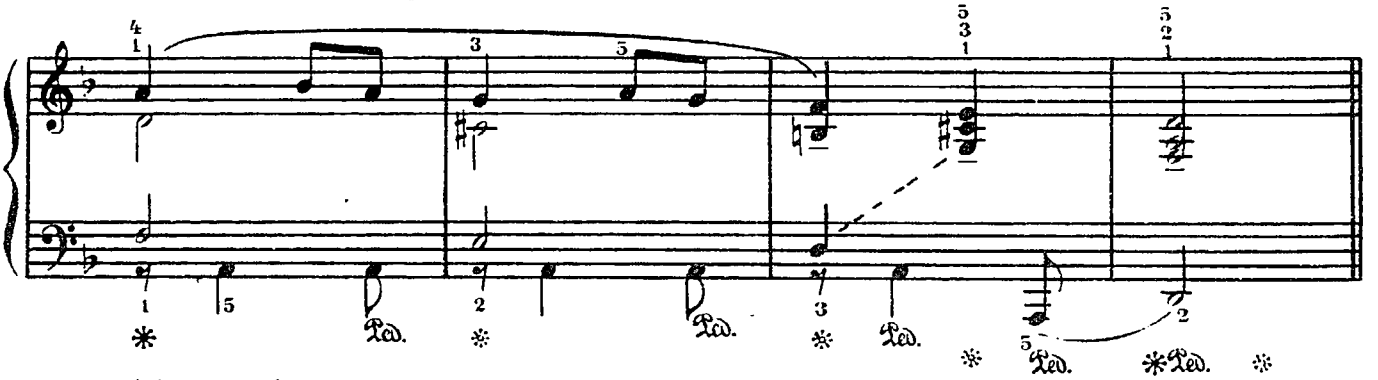

Allegretto giocoso

mf

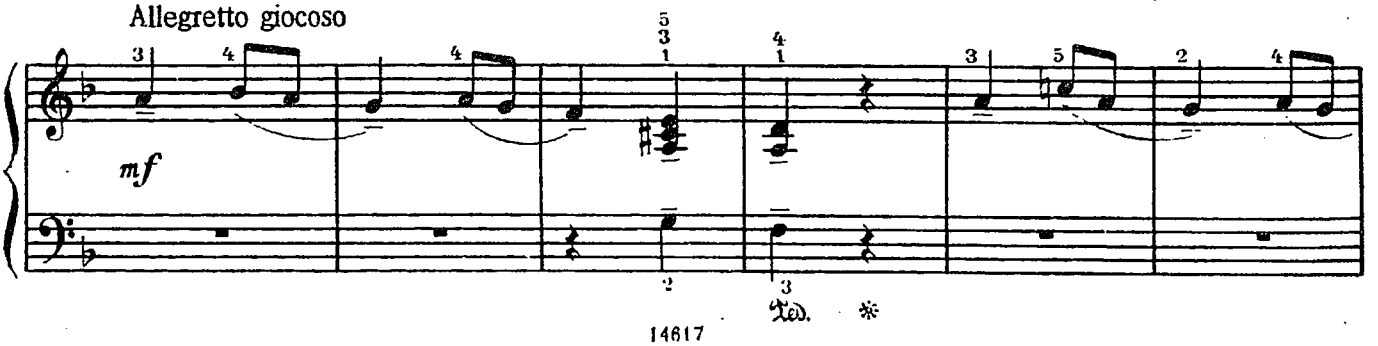

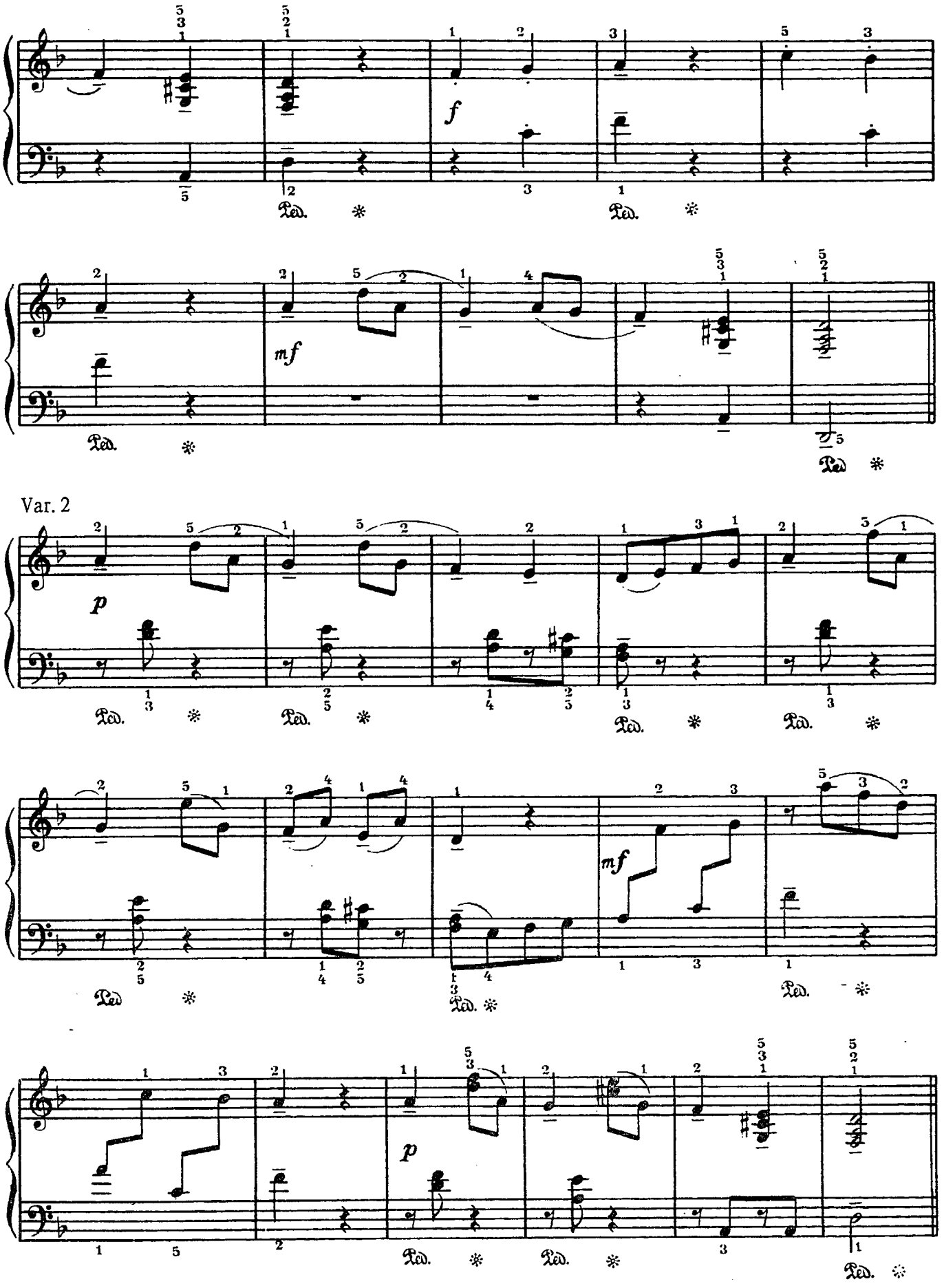
f
mf
Var. 2
p
mf
p

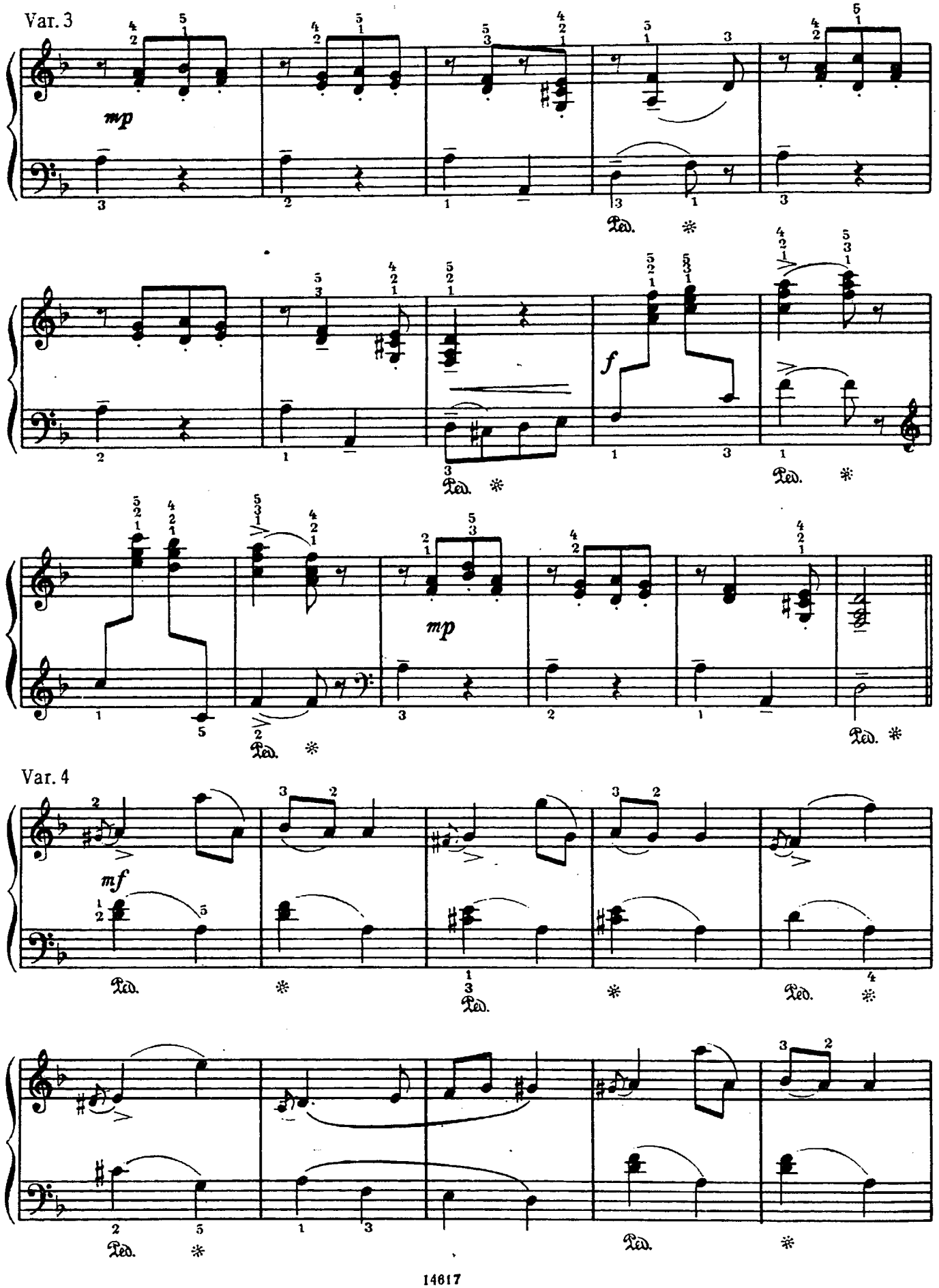
Var. 3
mp
Ped.
f
mp
Var. 4
mf

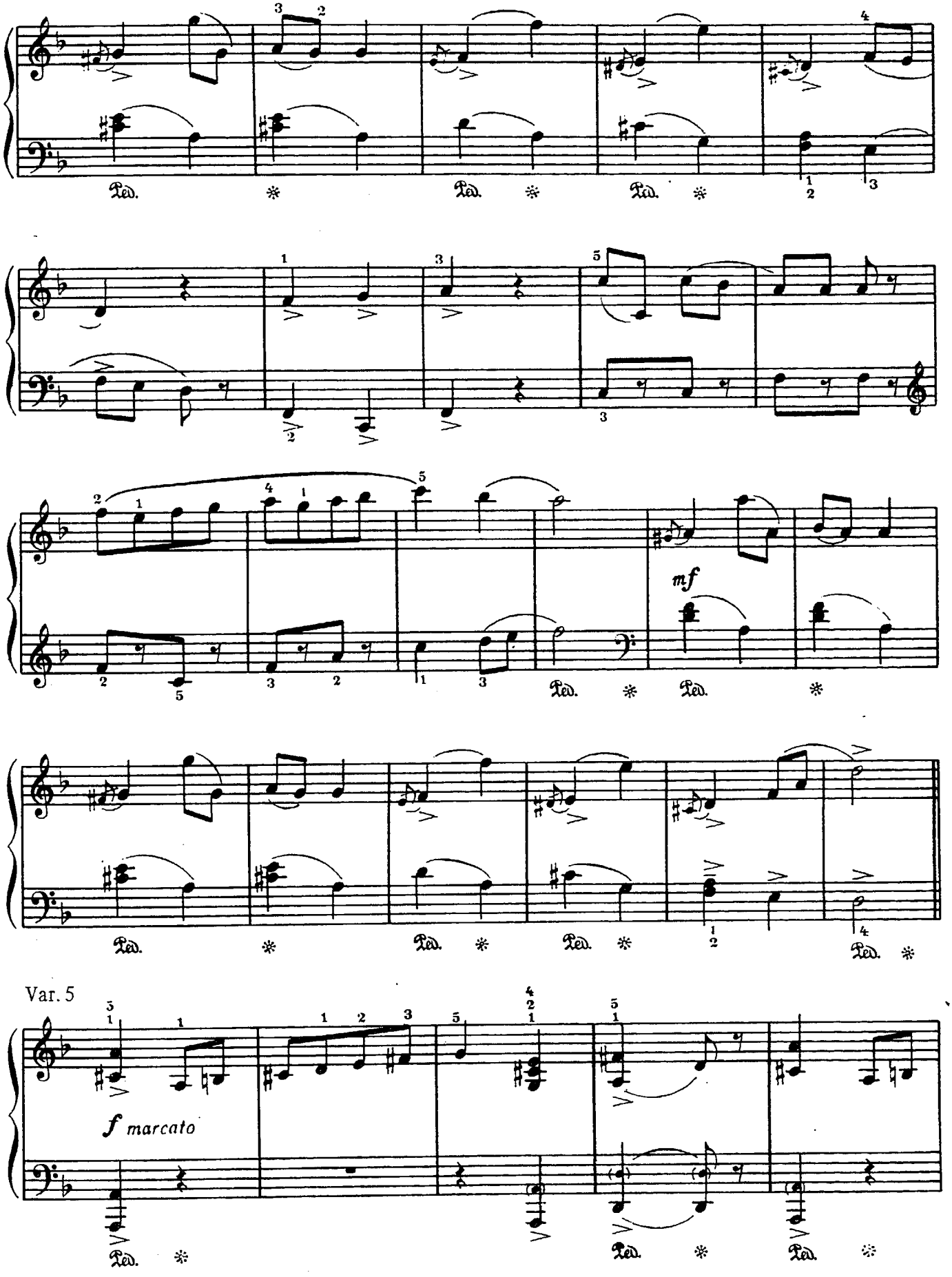
mf
Var. 5
f marcato

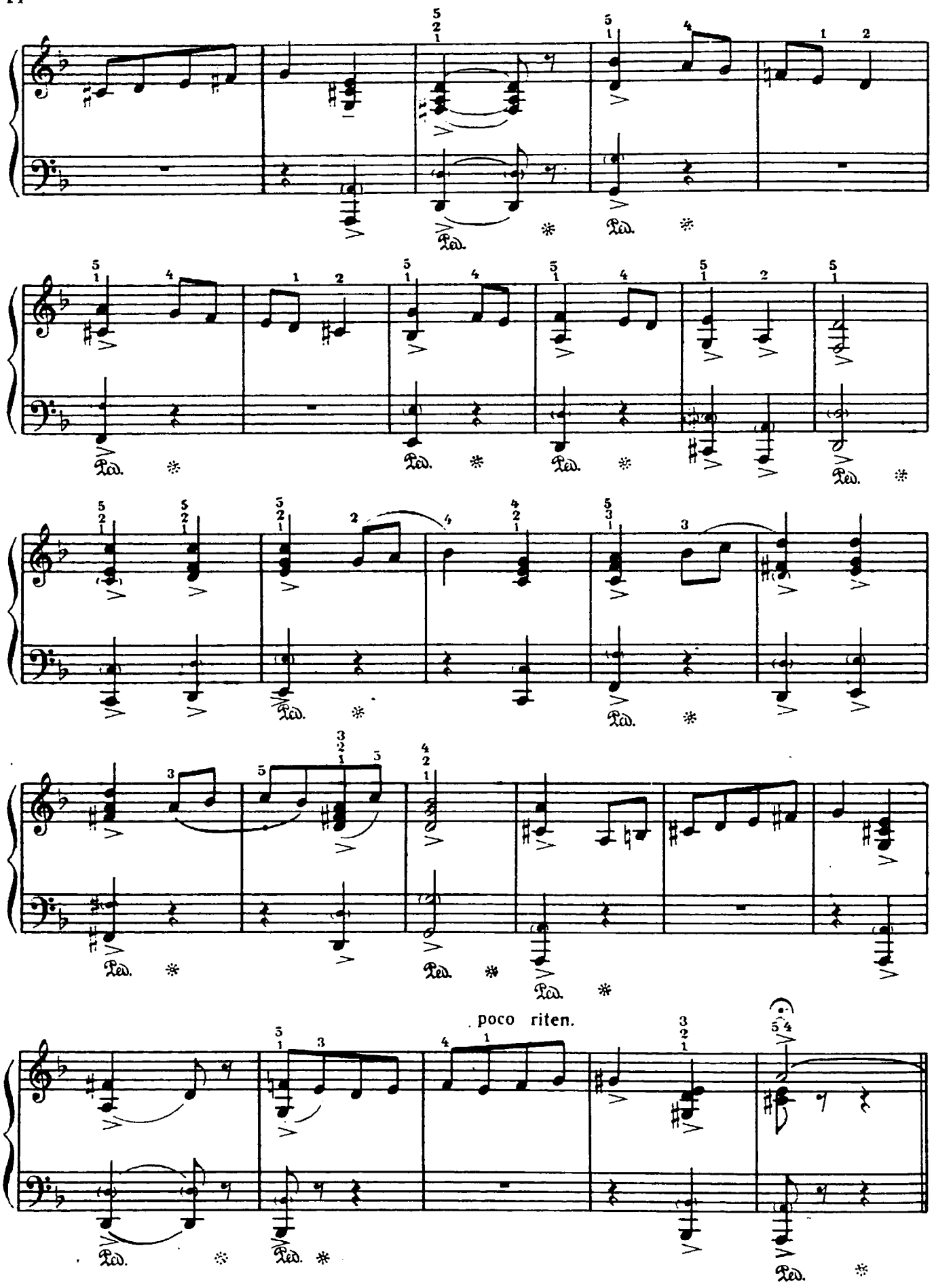
poco riten.

Var. 6. Coda

Moderato

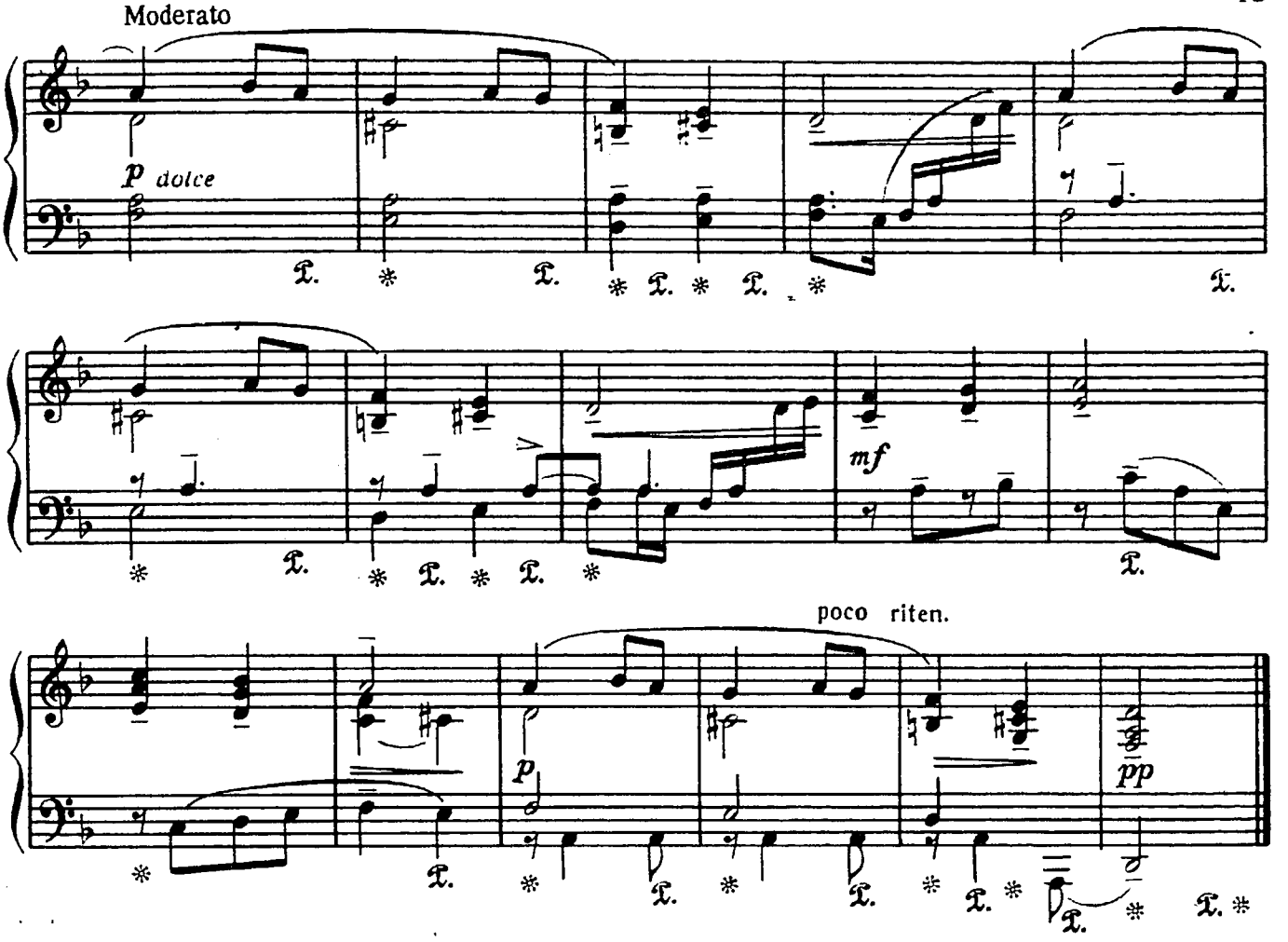

Тема с вариациями

Р. ШУМАН

Ziemlich langsam

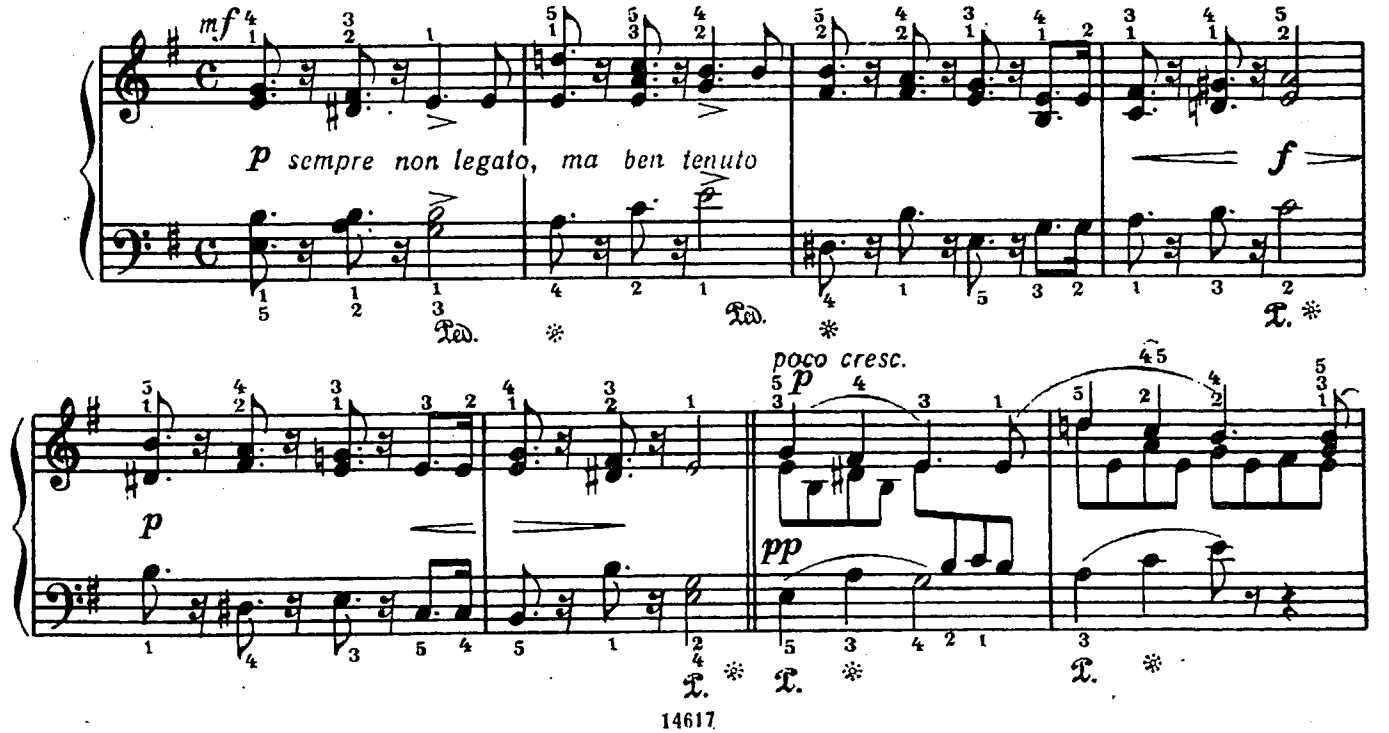

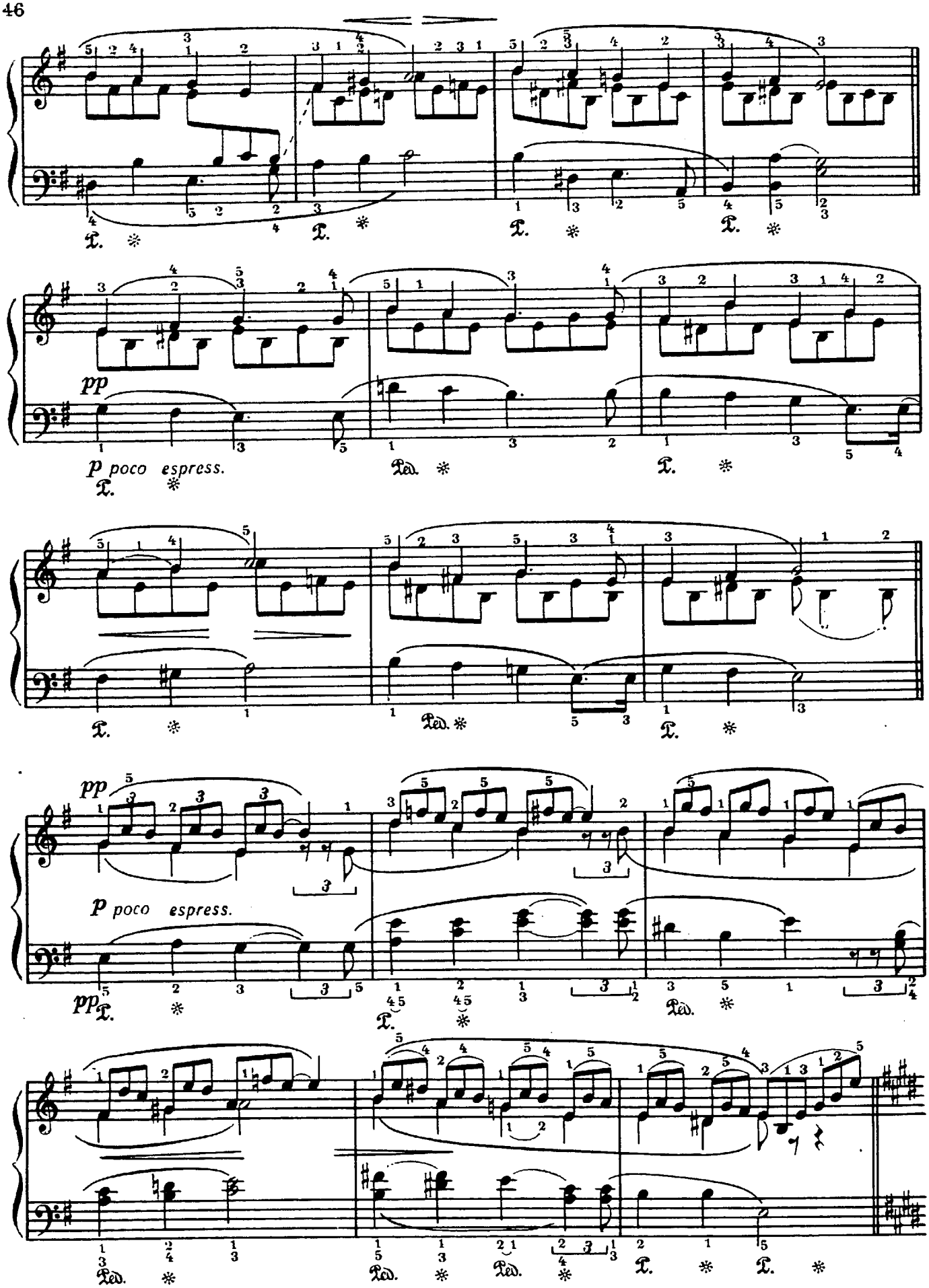
pp
p poco espress.
pp
p poco espress.

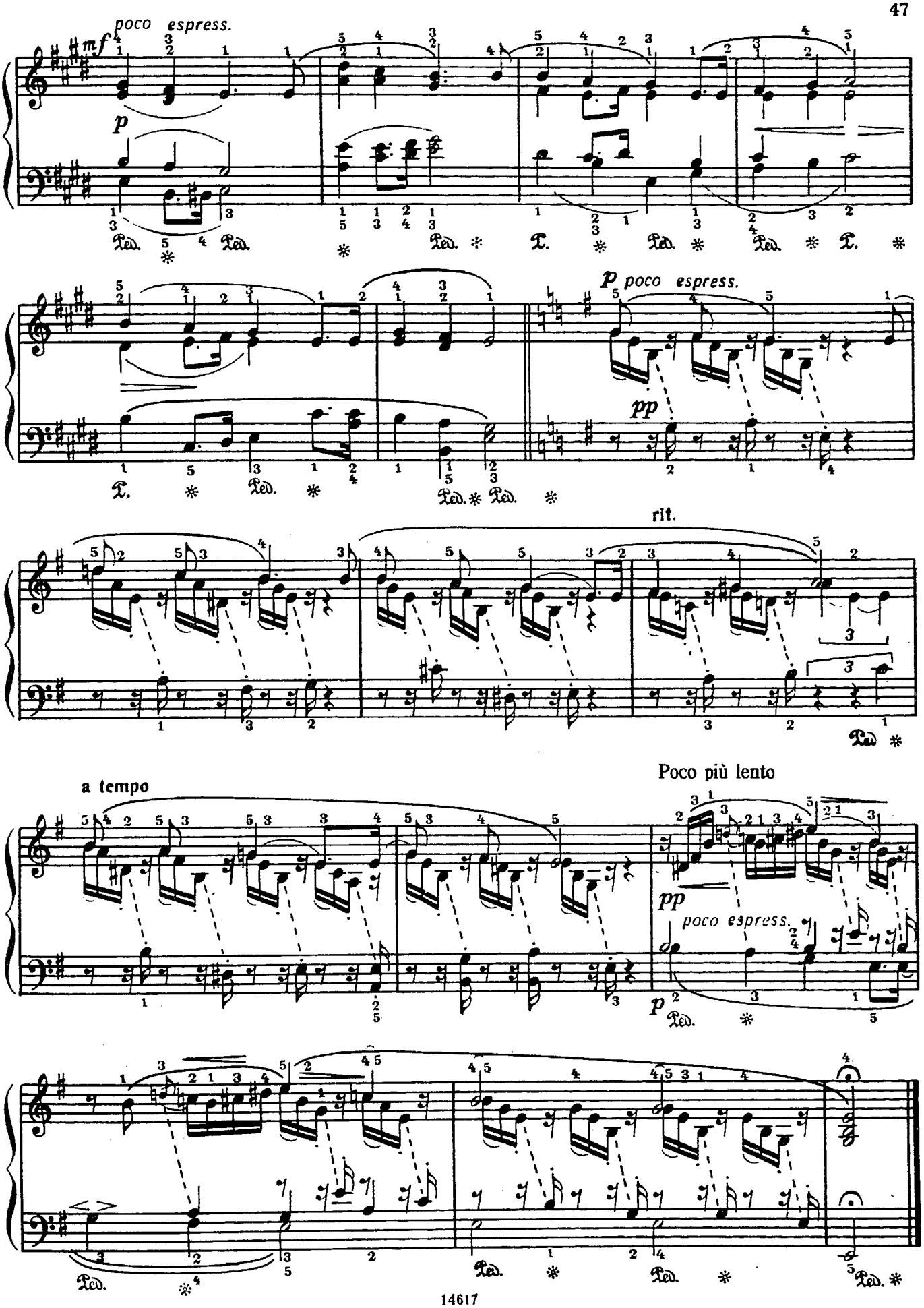
poco espress.
mf
p
Ped.
p poco espress.
pp
rit.
Ped.
a tempo
Poco più lento
pp
poco espress.
p
Ped.

Сонатина - былина

В. КИКТА

Risoluto, con moto

ff marcato

mf

Cantabile

mp

© В. Г. Кикта, 1990 г.

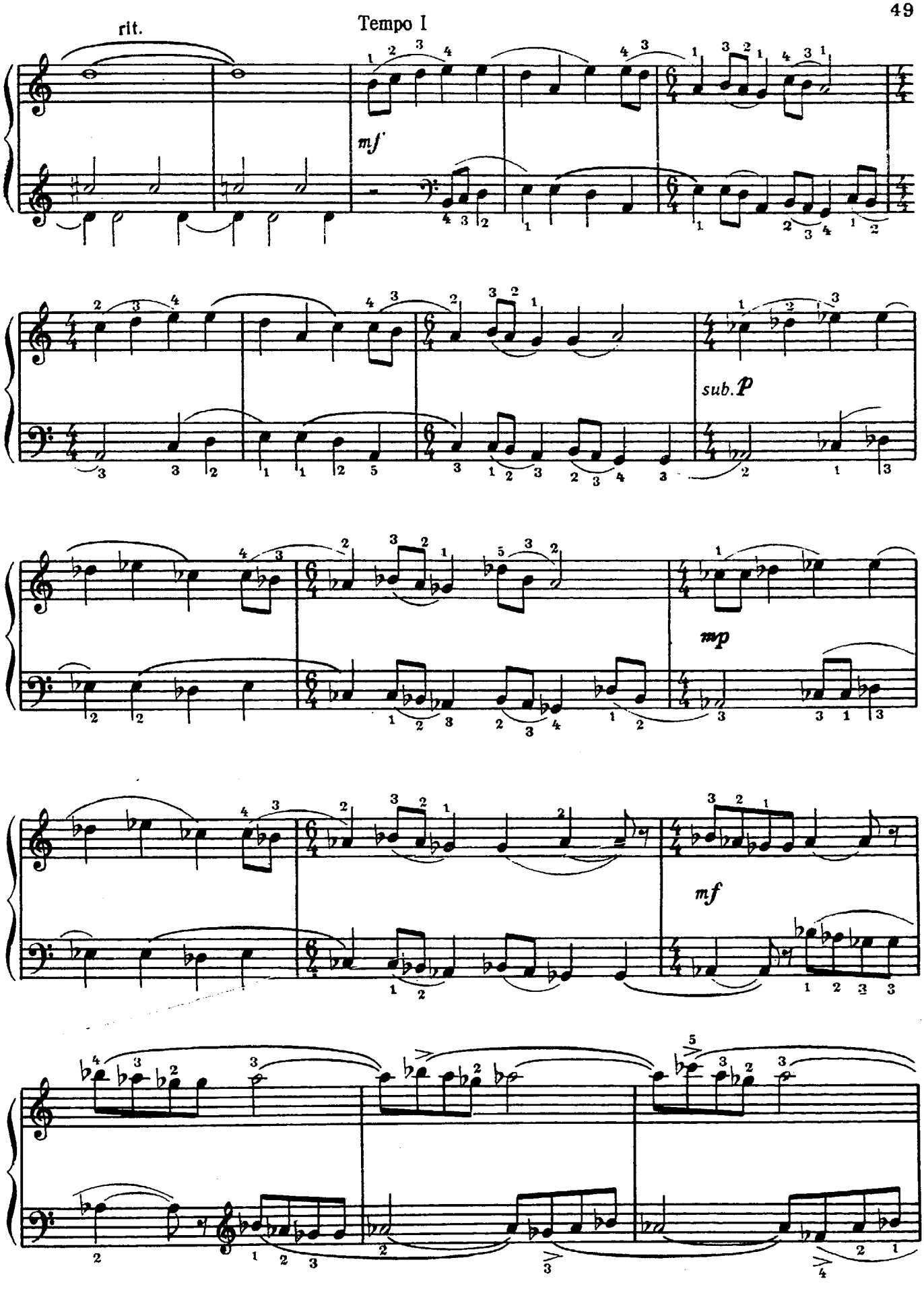
rit.
Tempo I
mf
sub. p
mp
mf

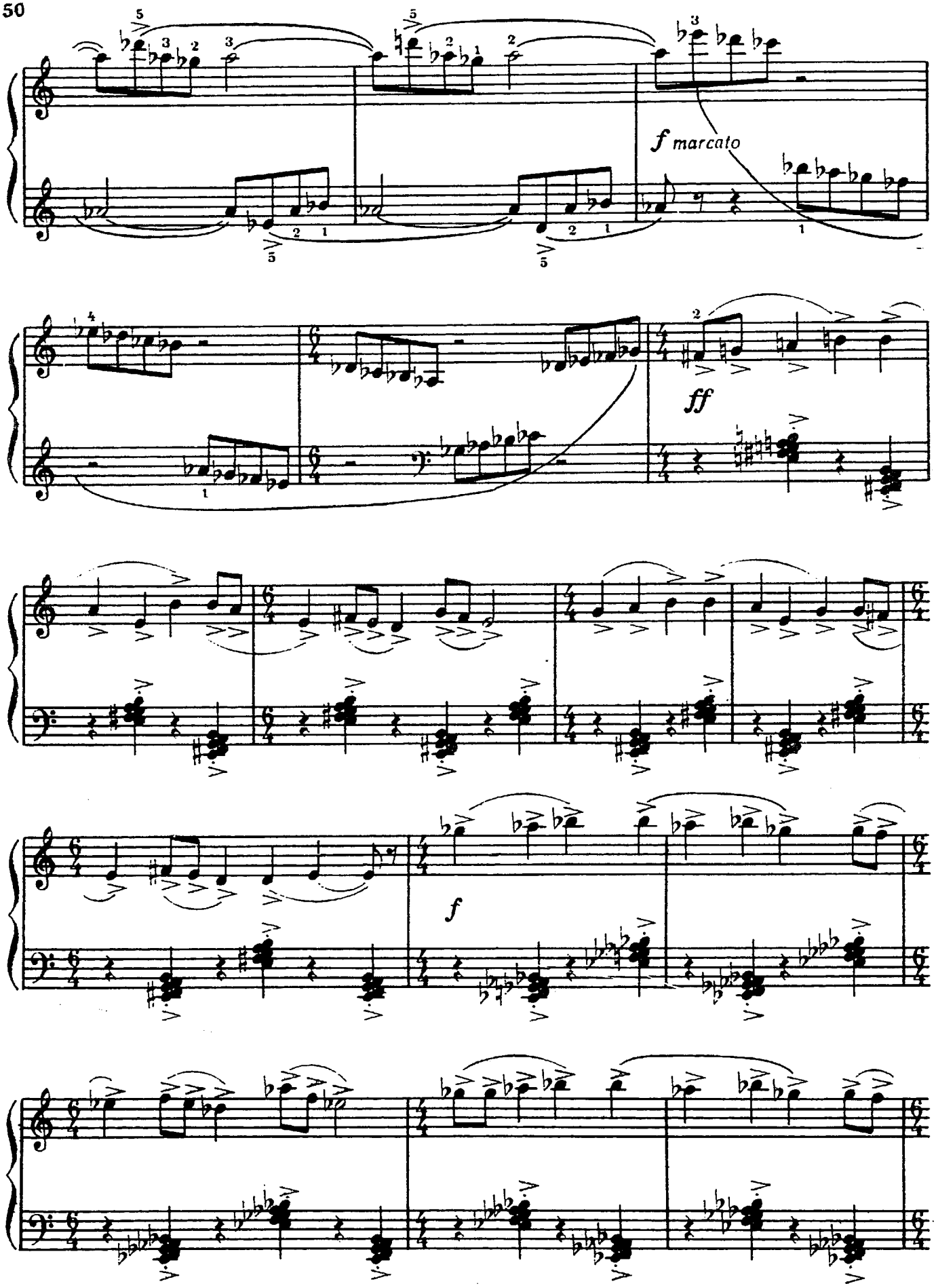
f marcato
ff
f

Cantabile

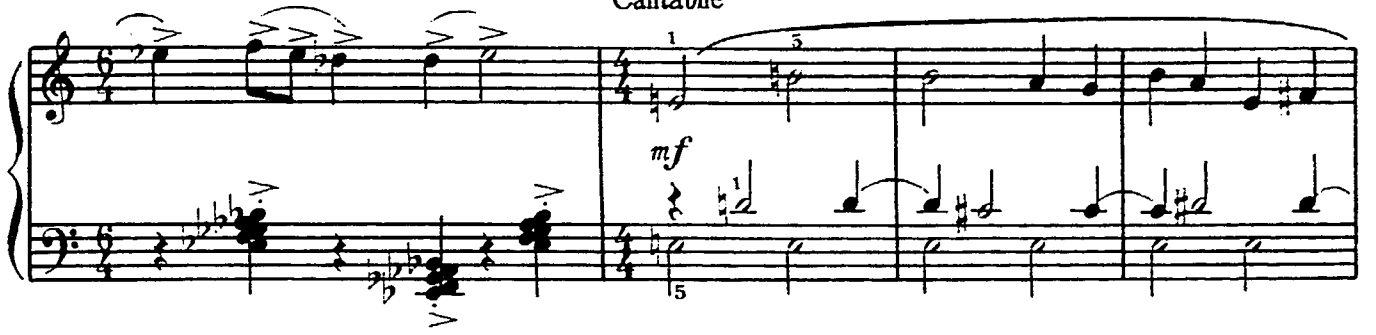

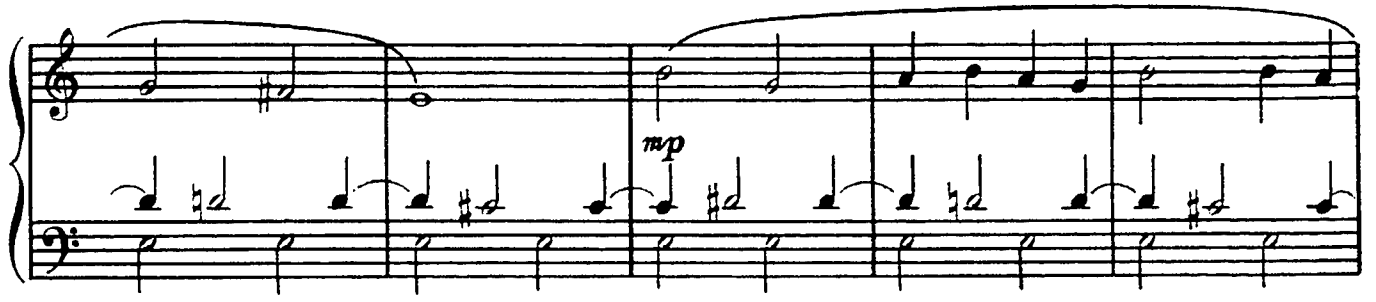

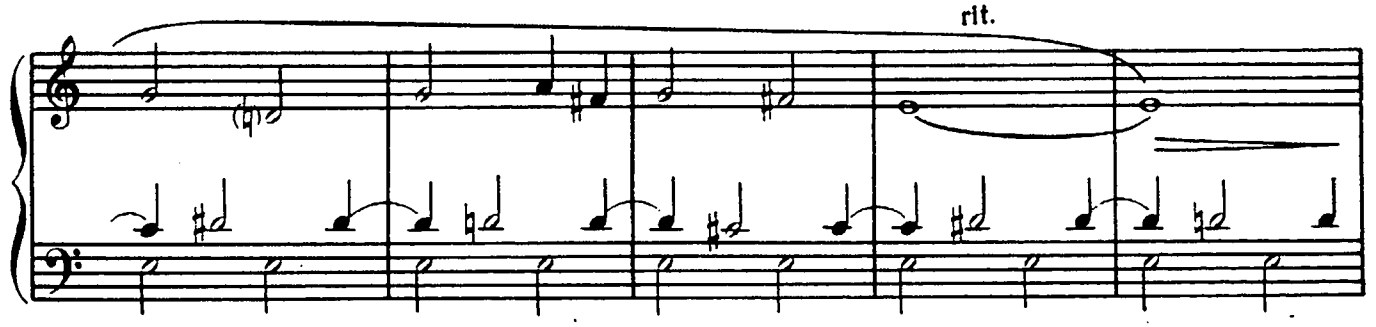

Tempo I

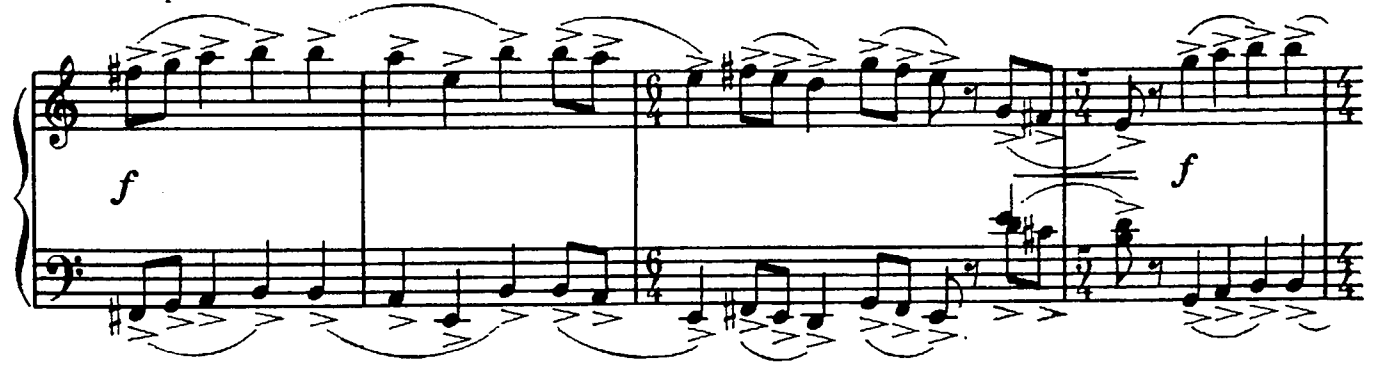

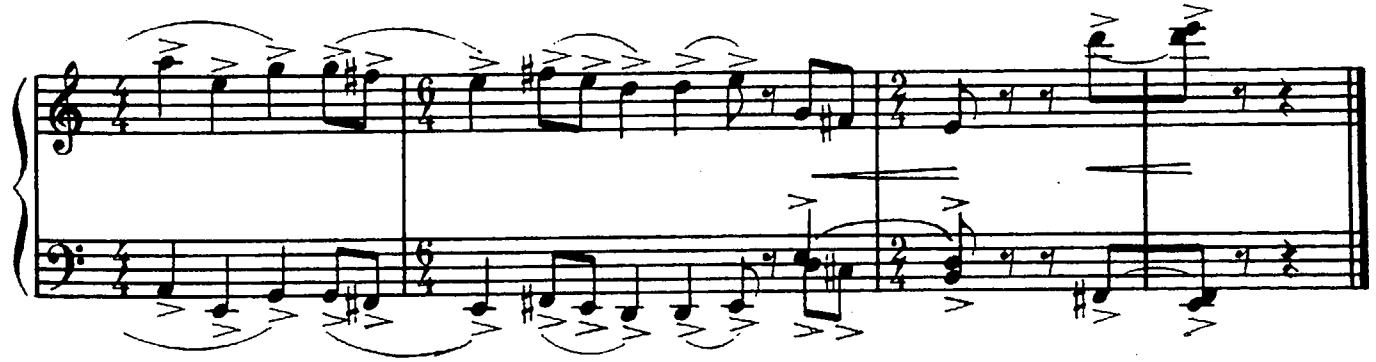

ЭТЮДЫ

Два этюда

1

Allegro non troppo

К. ЧЕРНИ

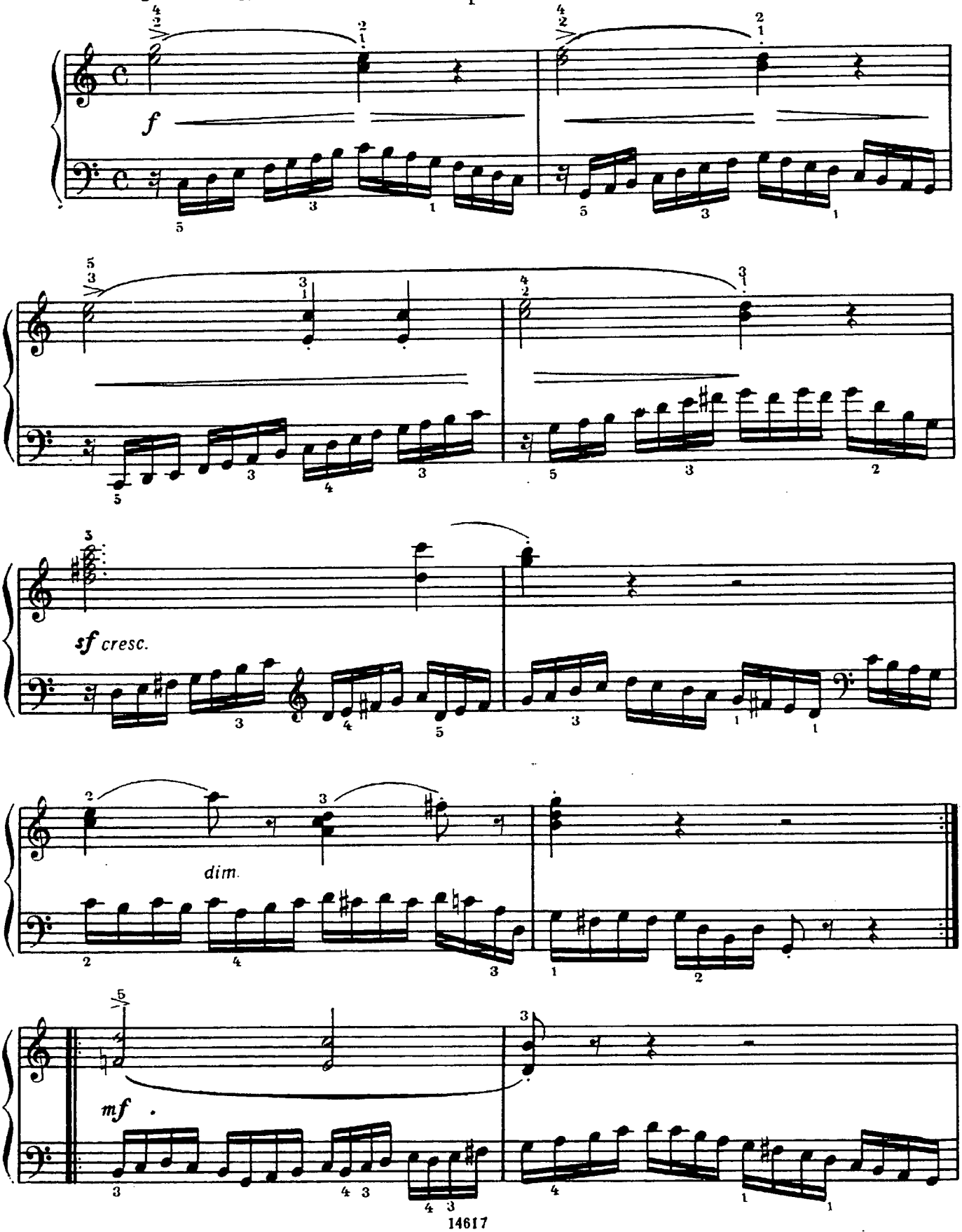

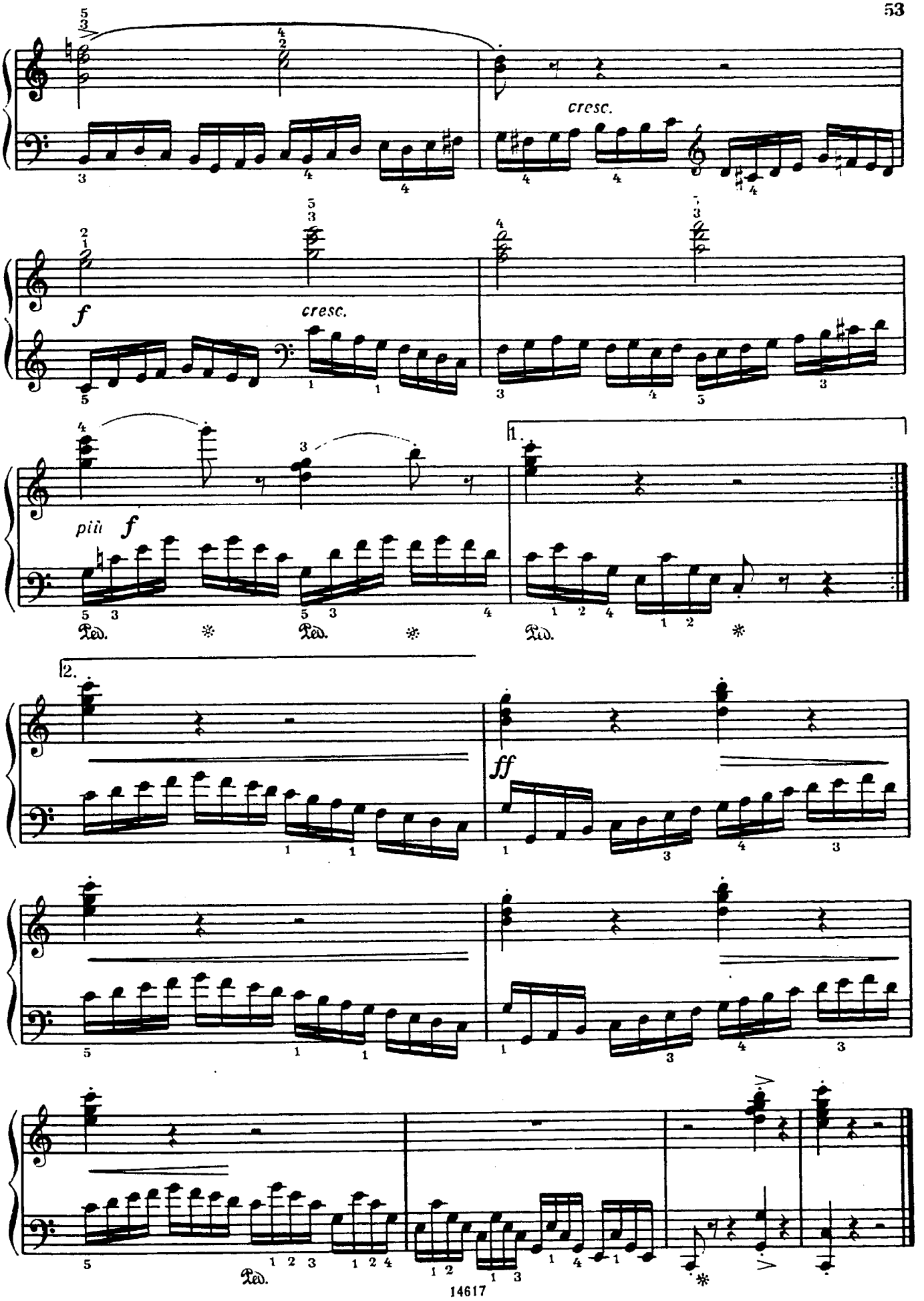
cresc.
f
cresc.
più f
1.
2.
ff
Ped.
Ped.
Ped.
Ped.

2

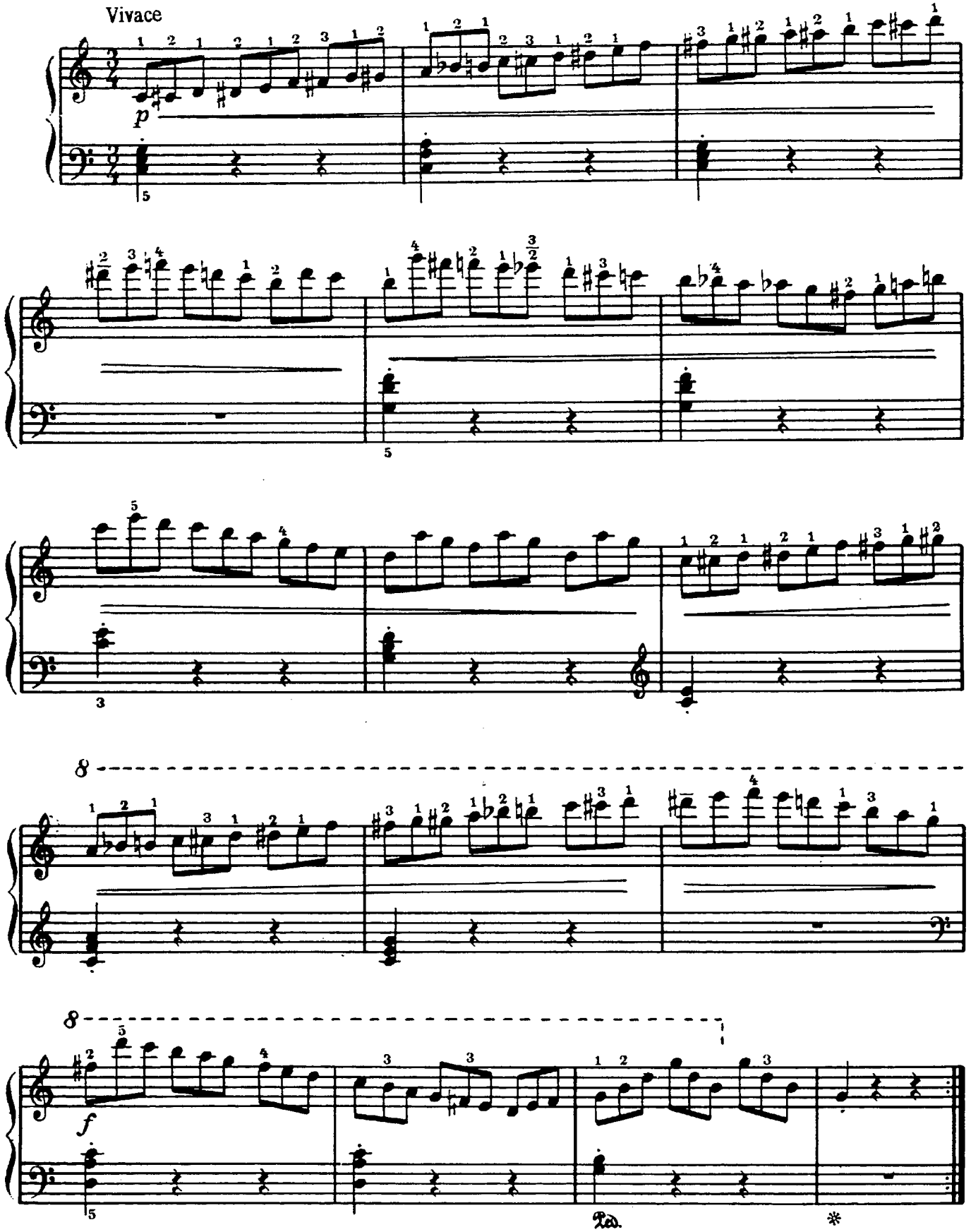

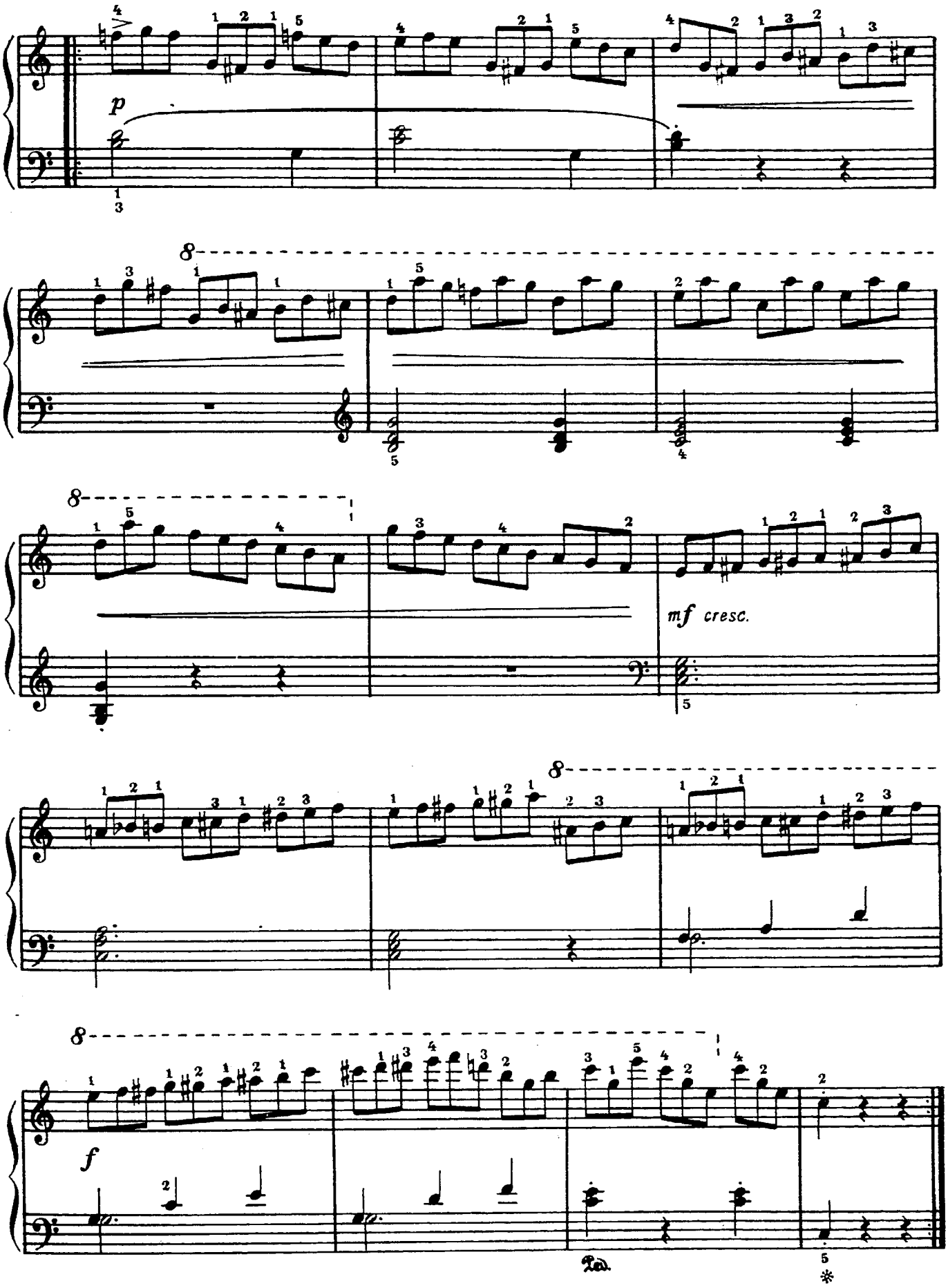
p
mf cresc.
f

Этюд

К. СЛАВИЦКИЙ

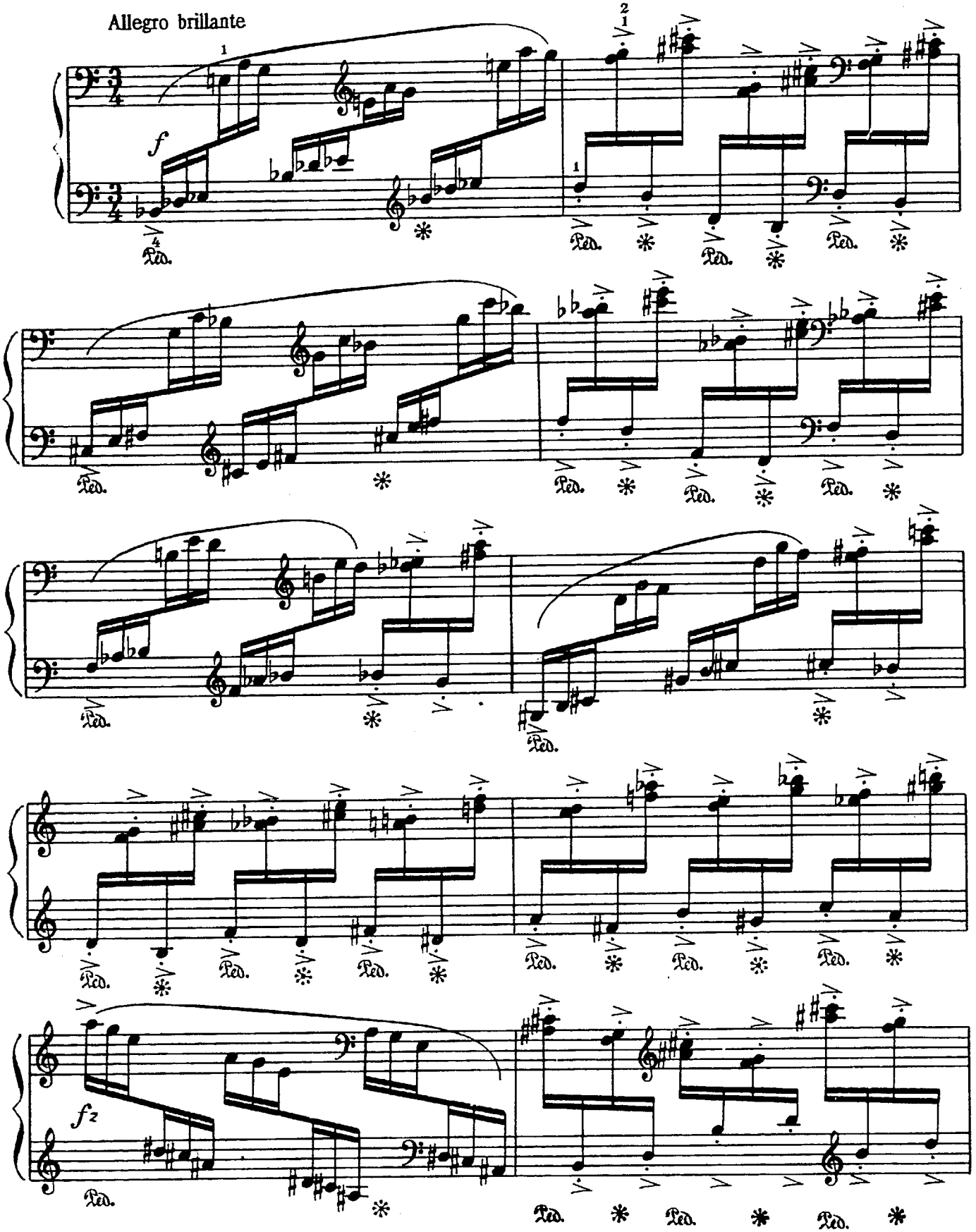

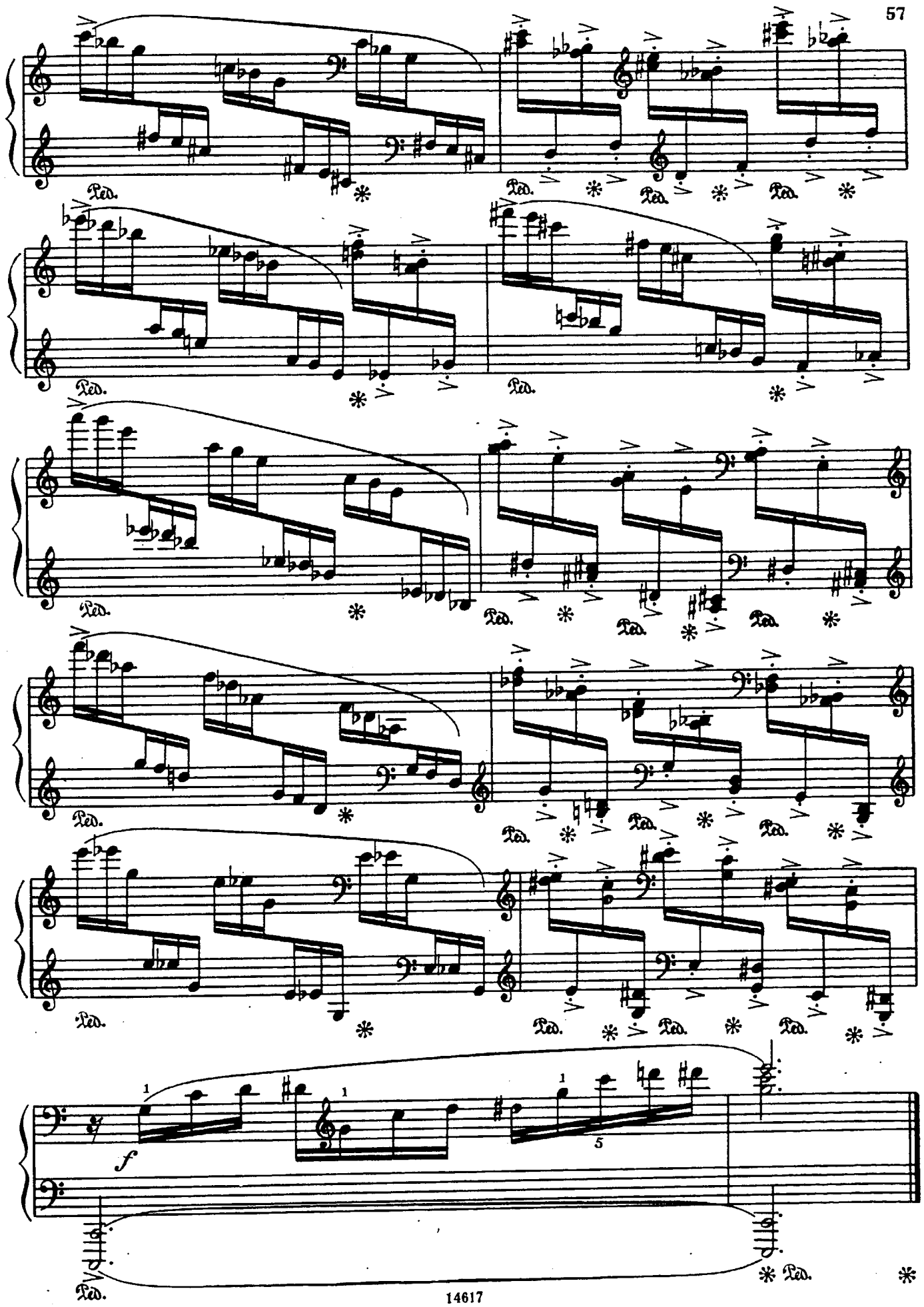
Ped.
f

Этюд

К. СОРОКИН

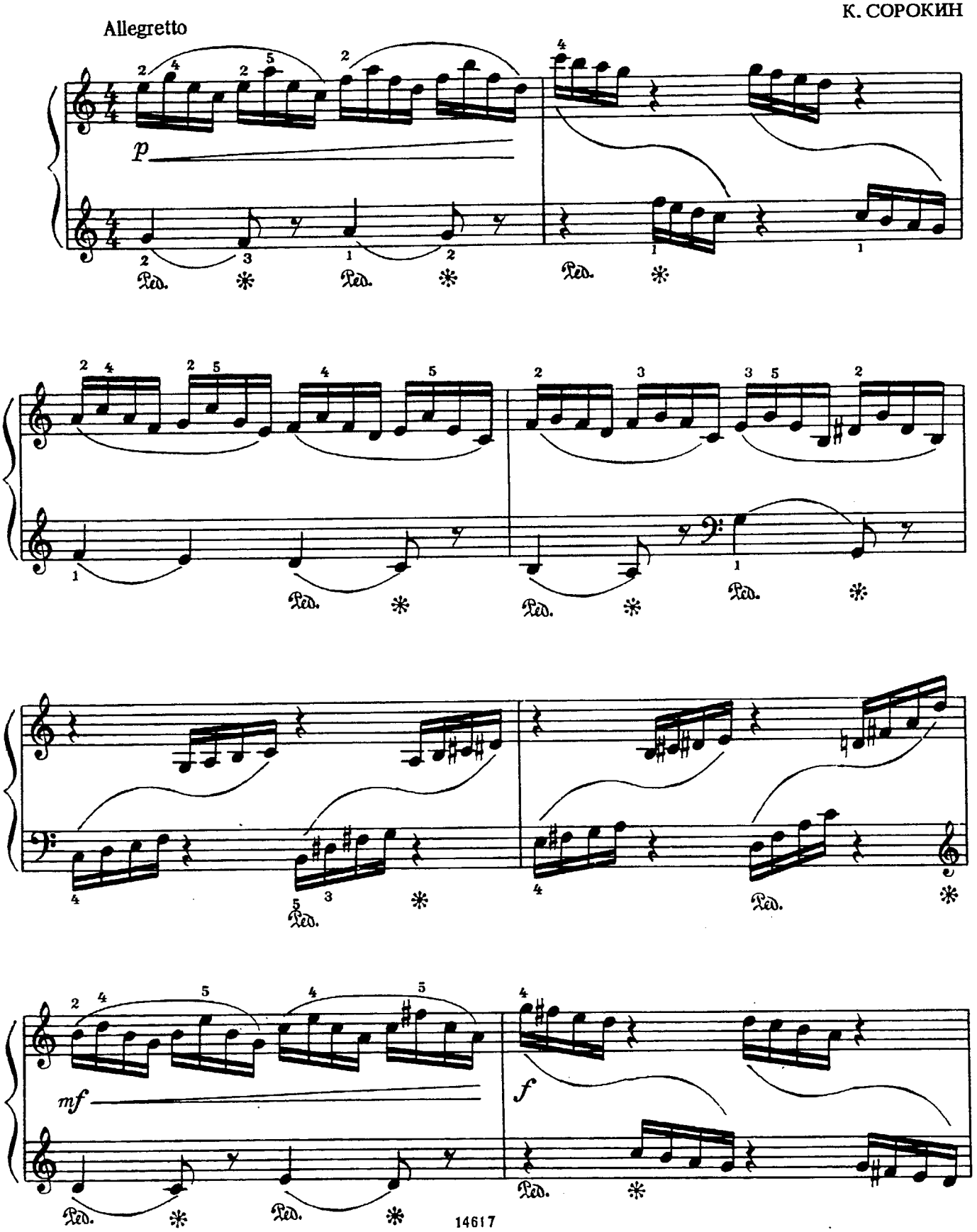

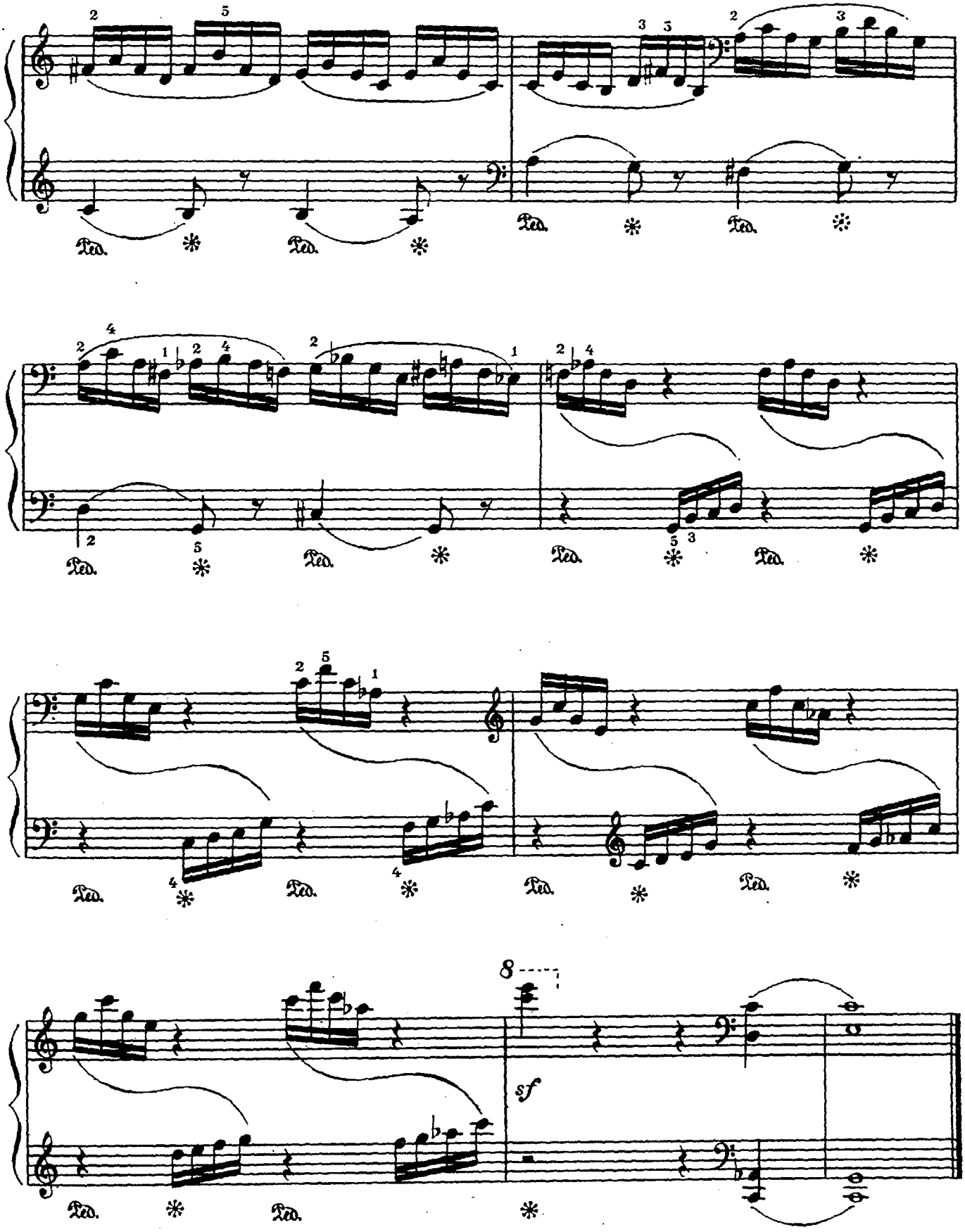
Ped.
8
sf

В цирке

(этюд)

М. ПАРЦХАЛАДЗЕ

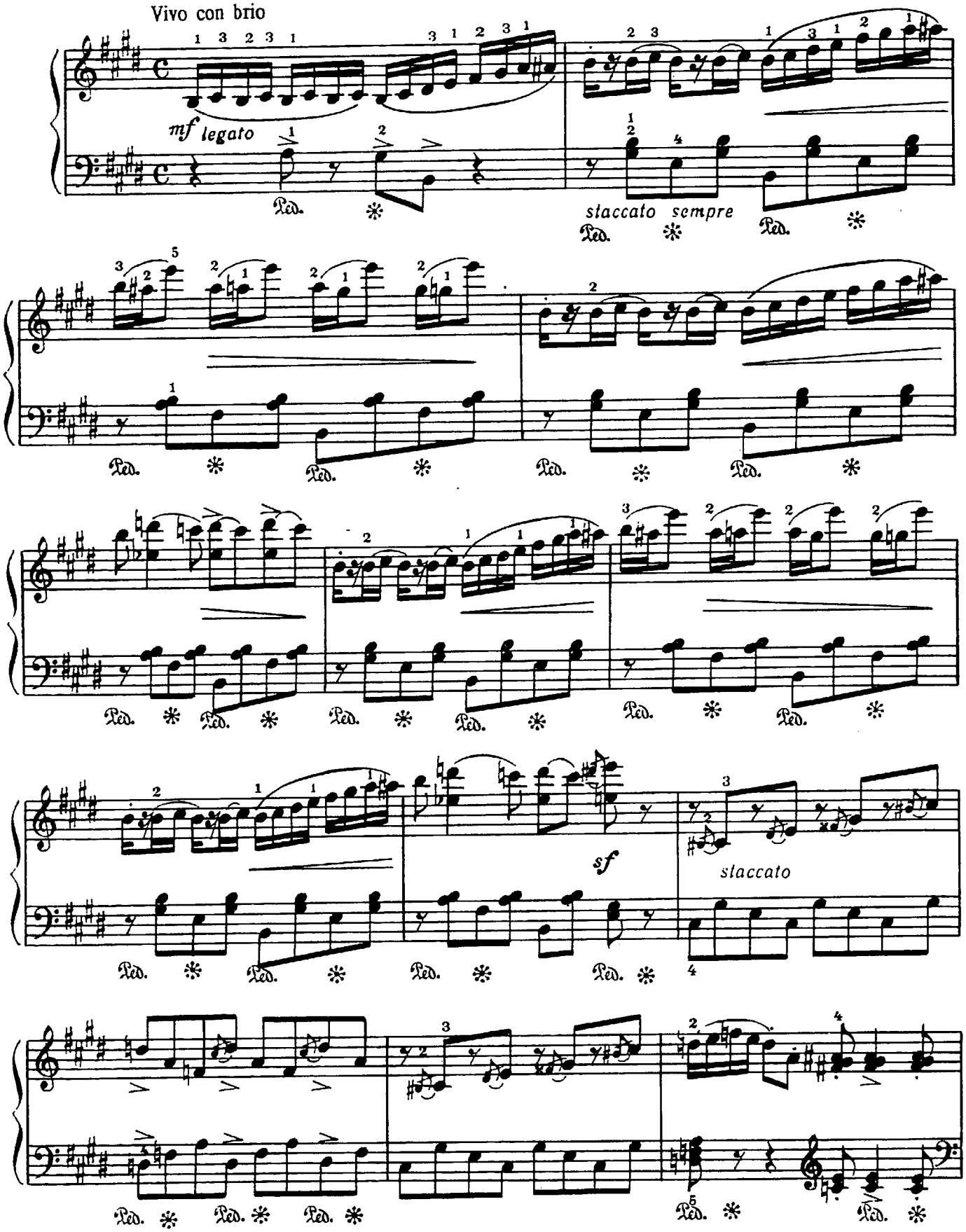

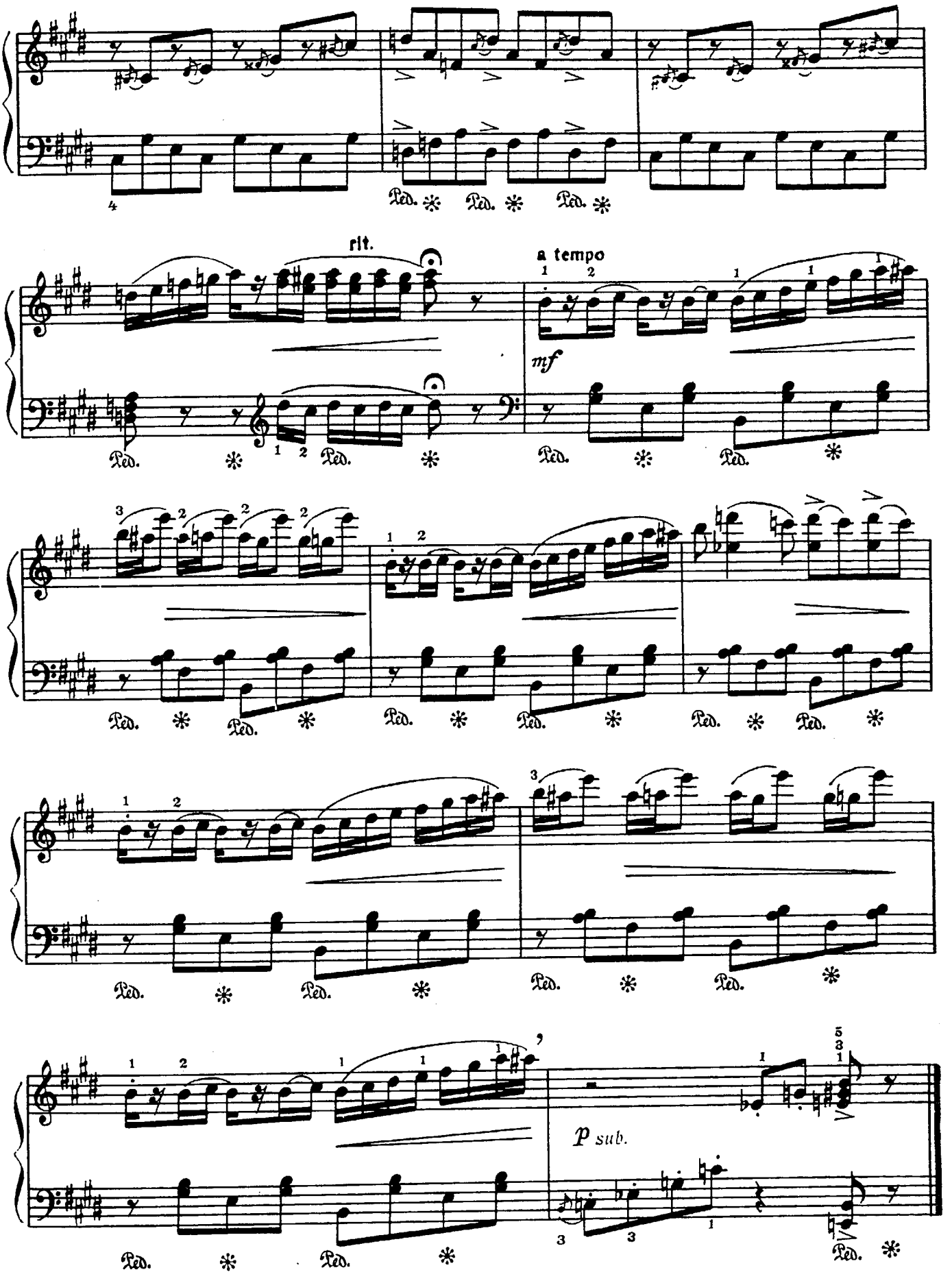
rit.
a tempo
mf
p sub.
Ped.

Пьеса для четырех пальцев

В. ЛЮТОСЛАВСКИЙ

Allegro

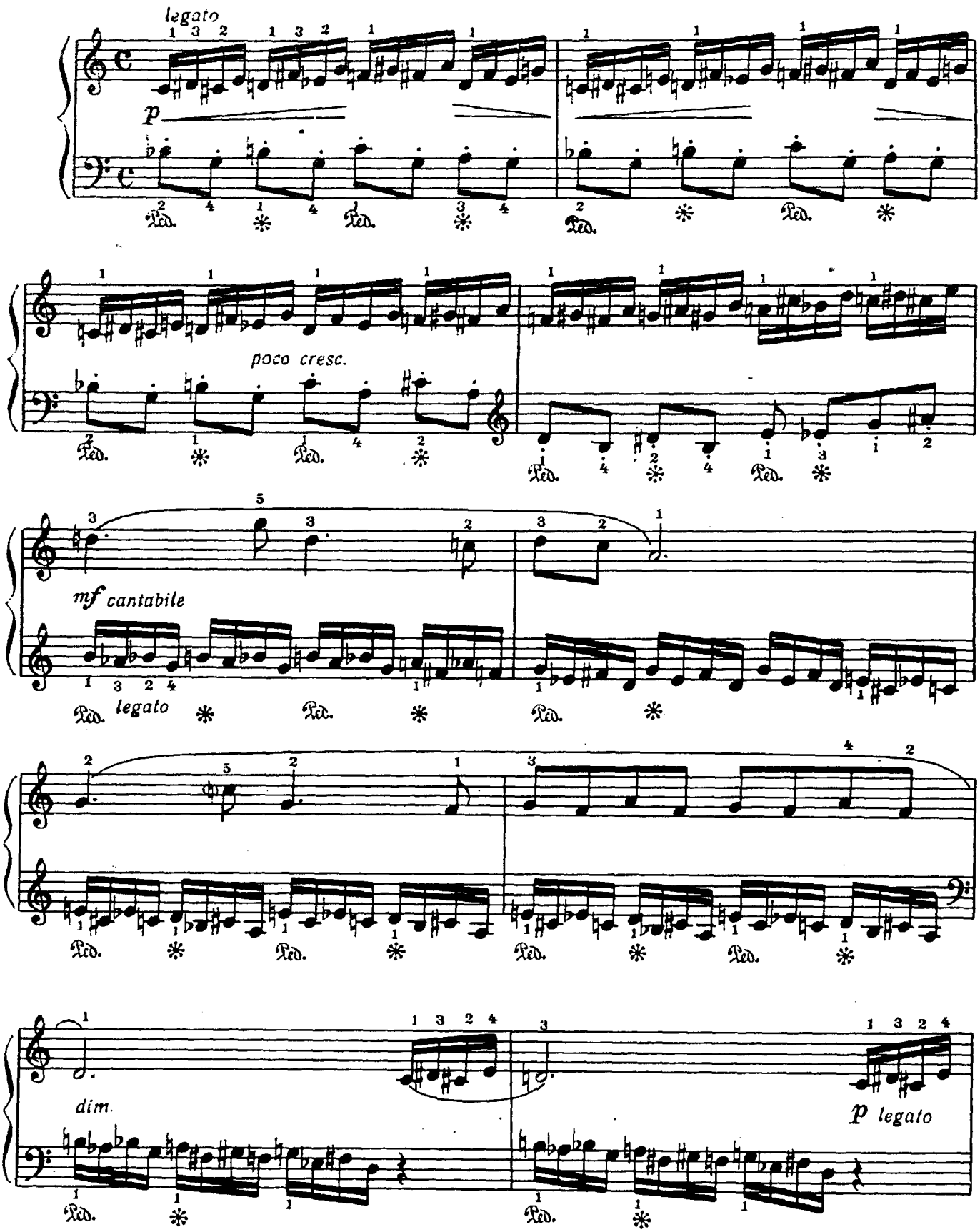

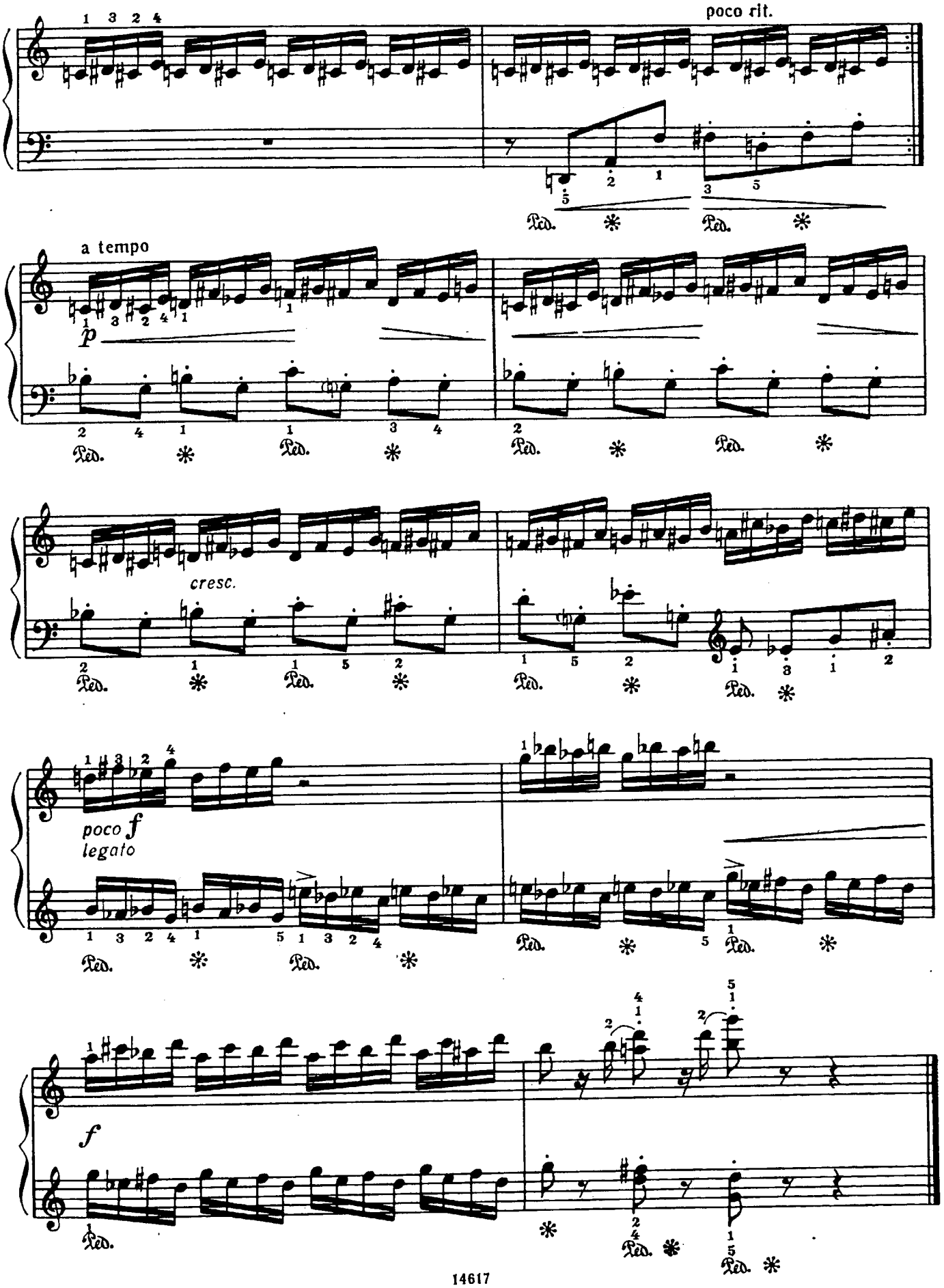
poco rit.
a tempo
p
cresc.
poco f
legato
f
Ped.

Два этюда

1

Л. РЕВУЦКИЙ

Allegretto

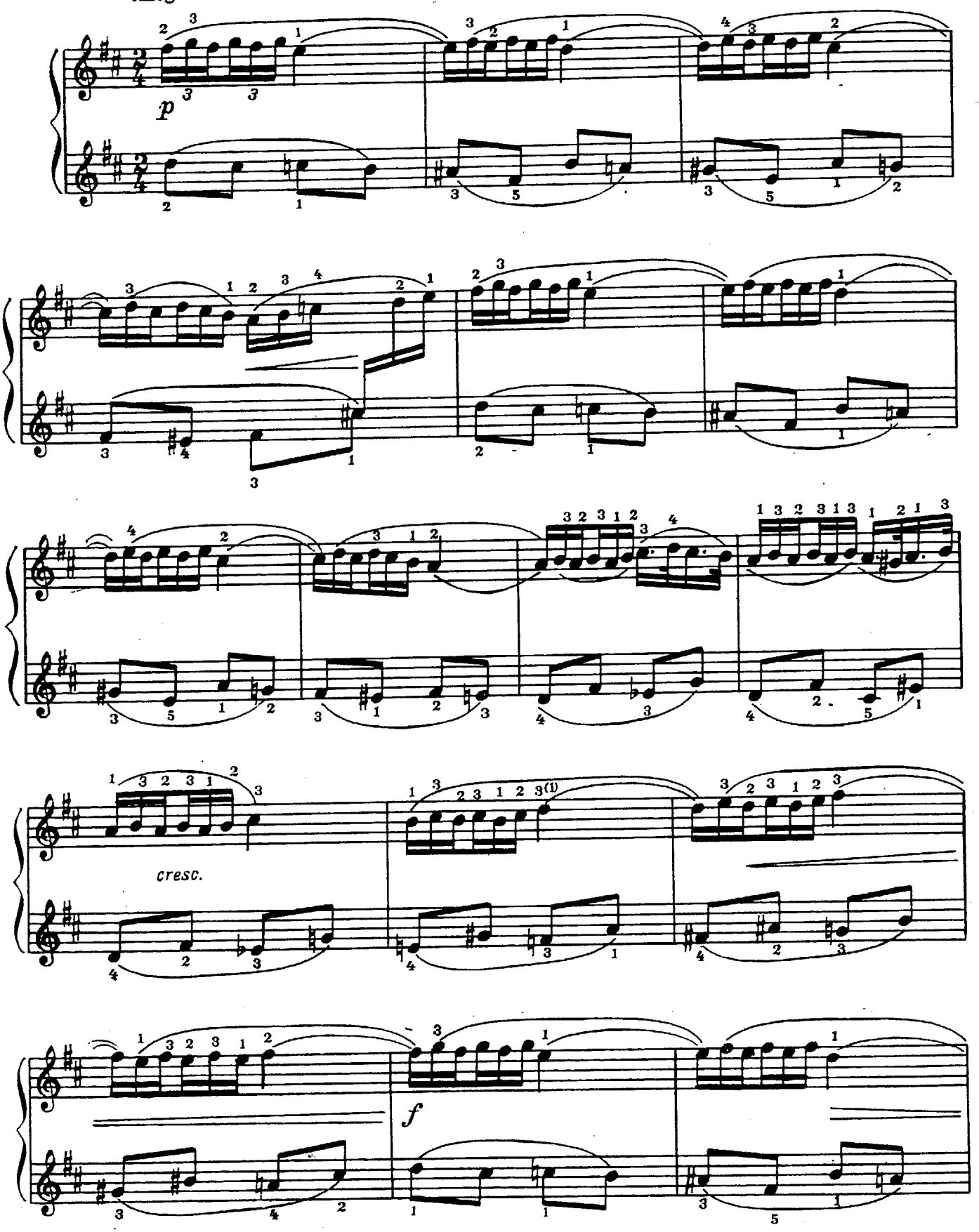

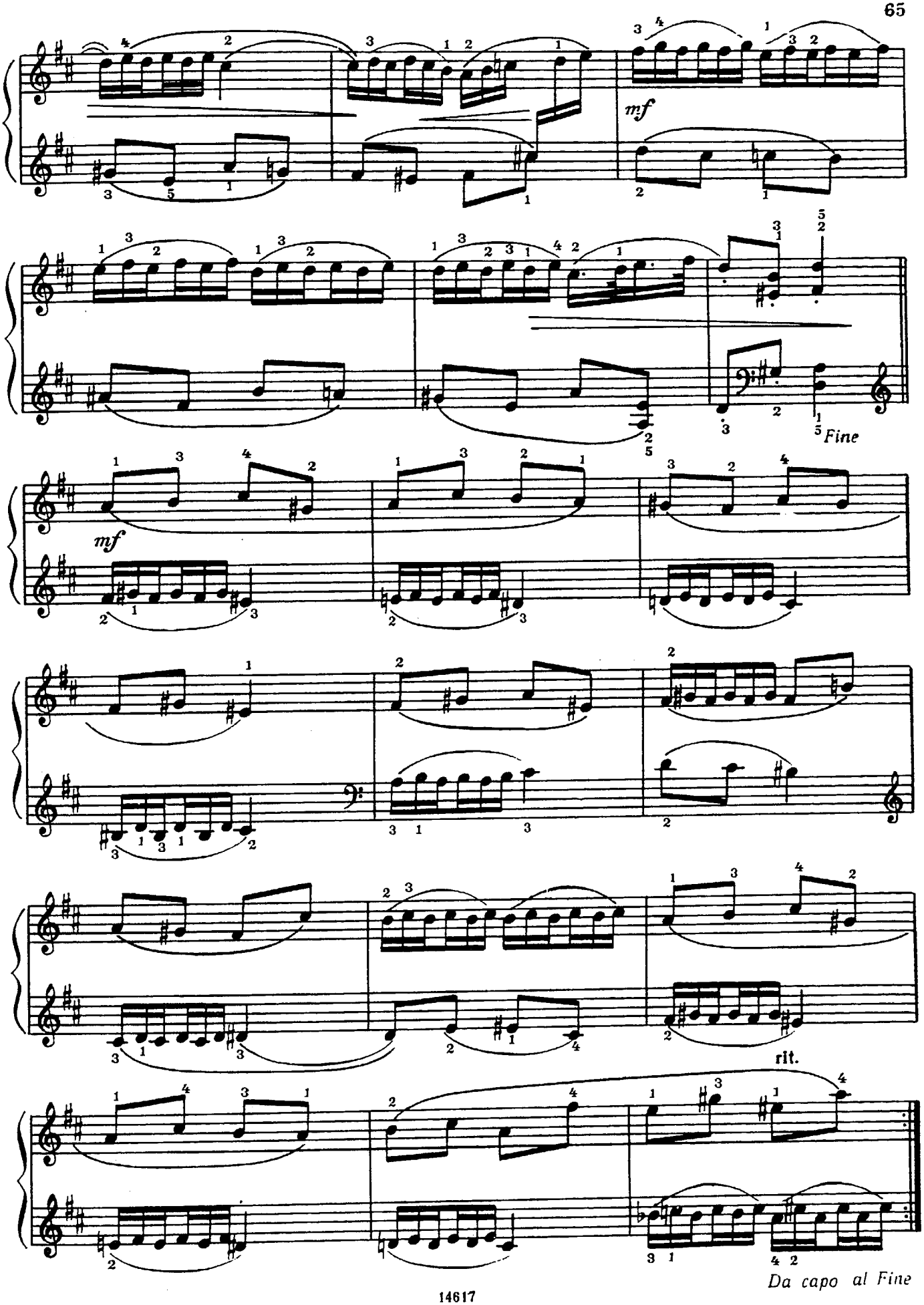
mf
Fine
mf
rit.
Da capo al Fine

2

Allegro non troppo

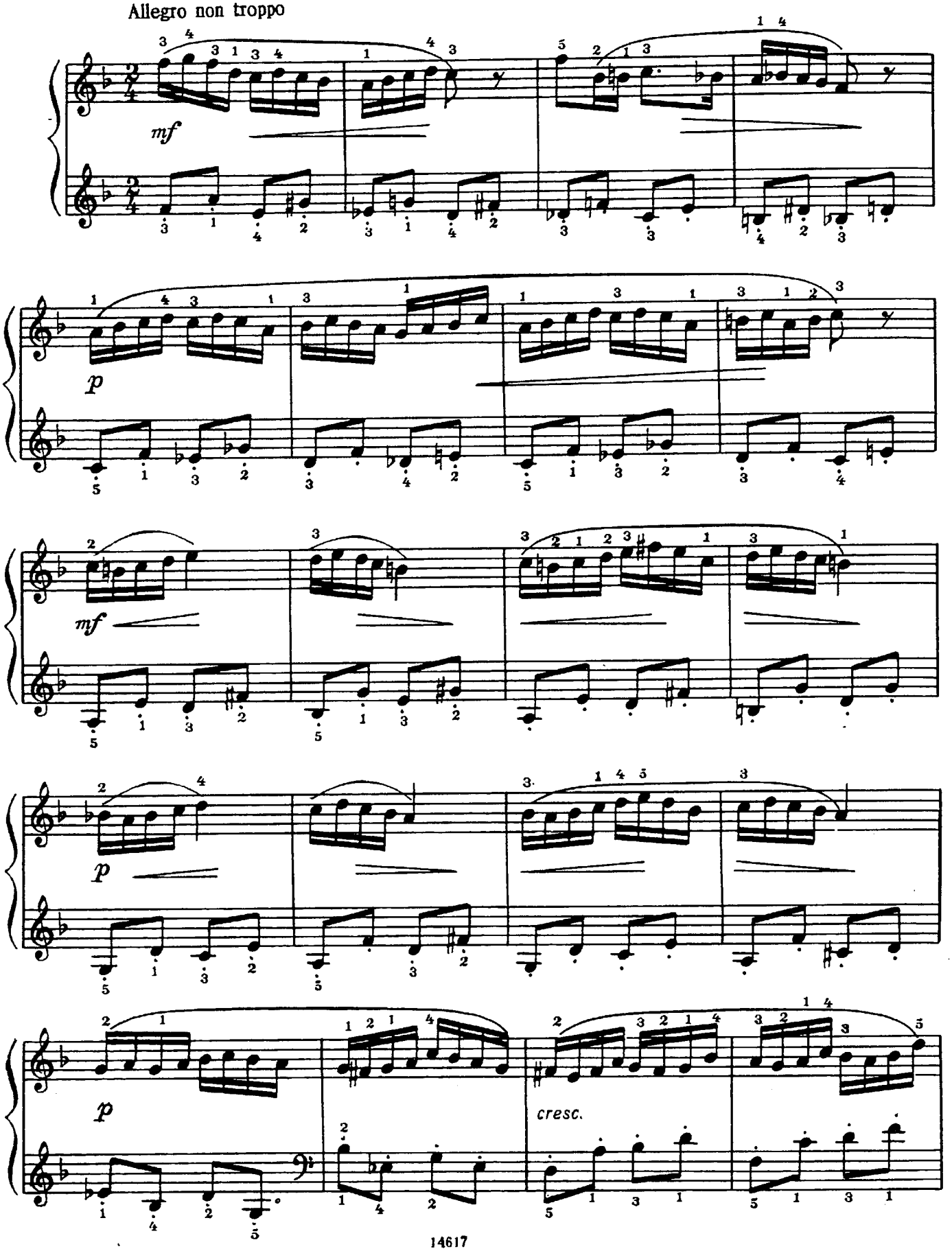

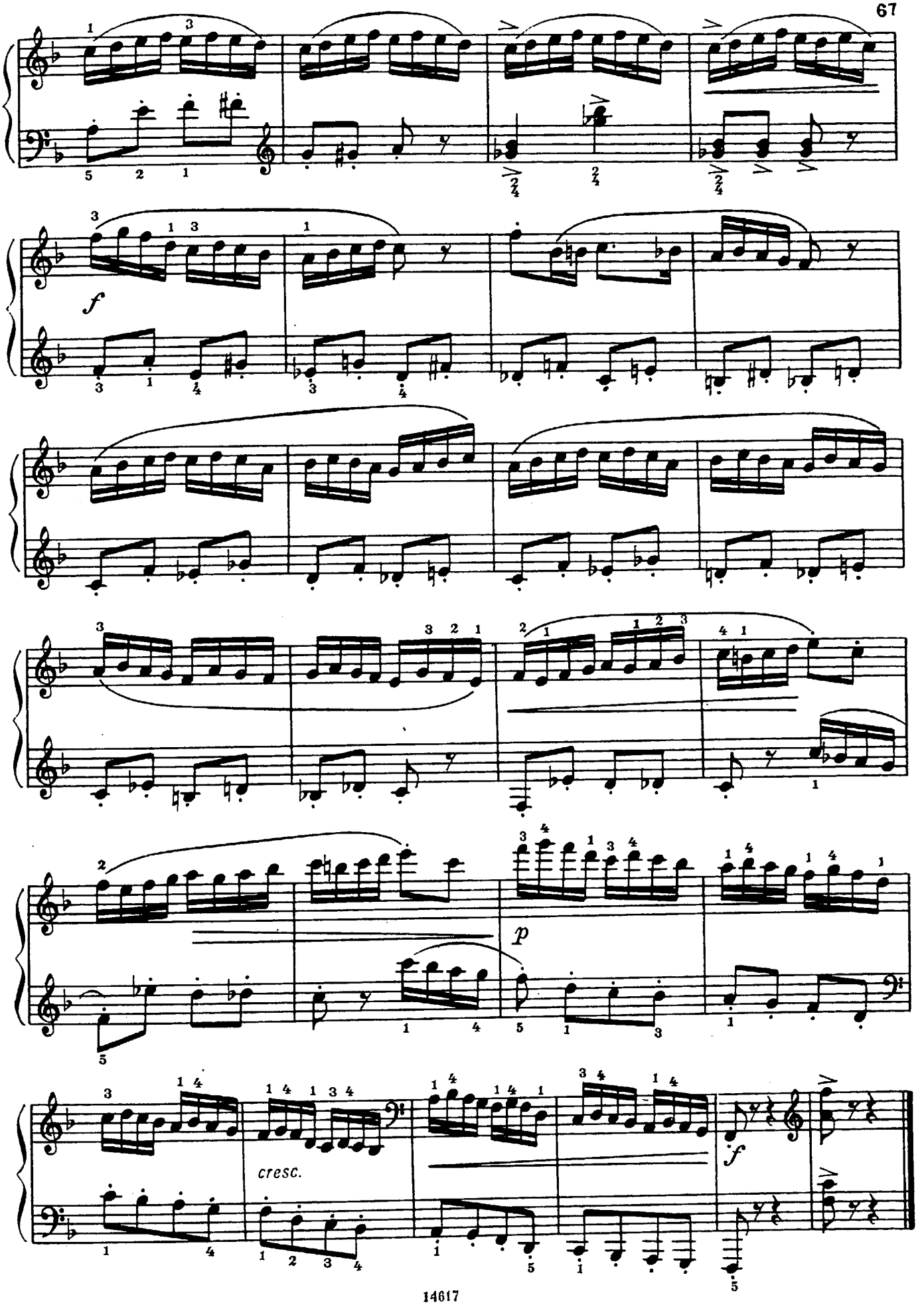
f
p
cresc.
f

Два этюда

1

К. ЧЕРНИ

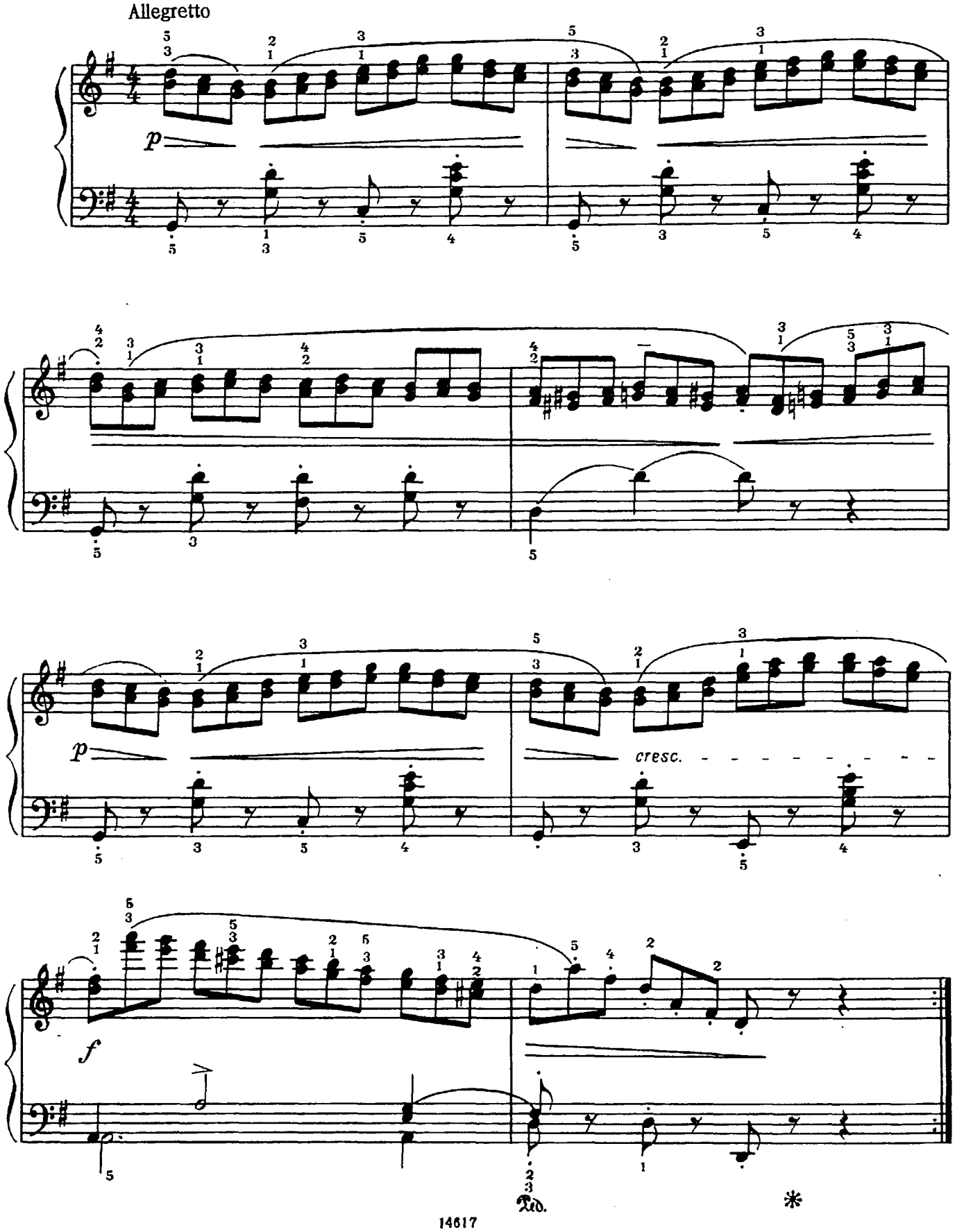

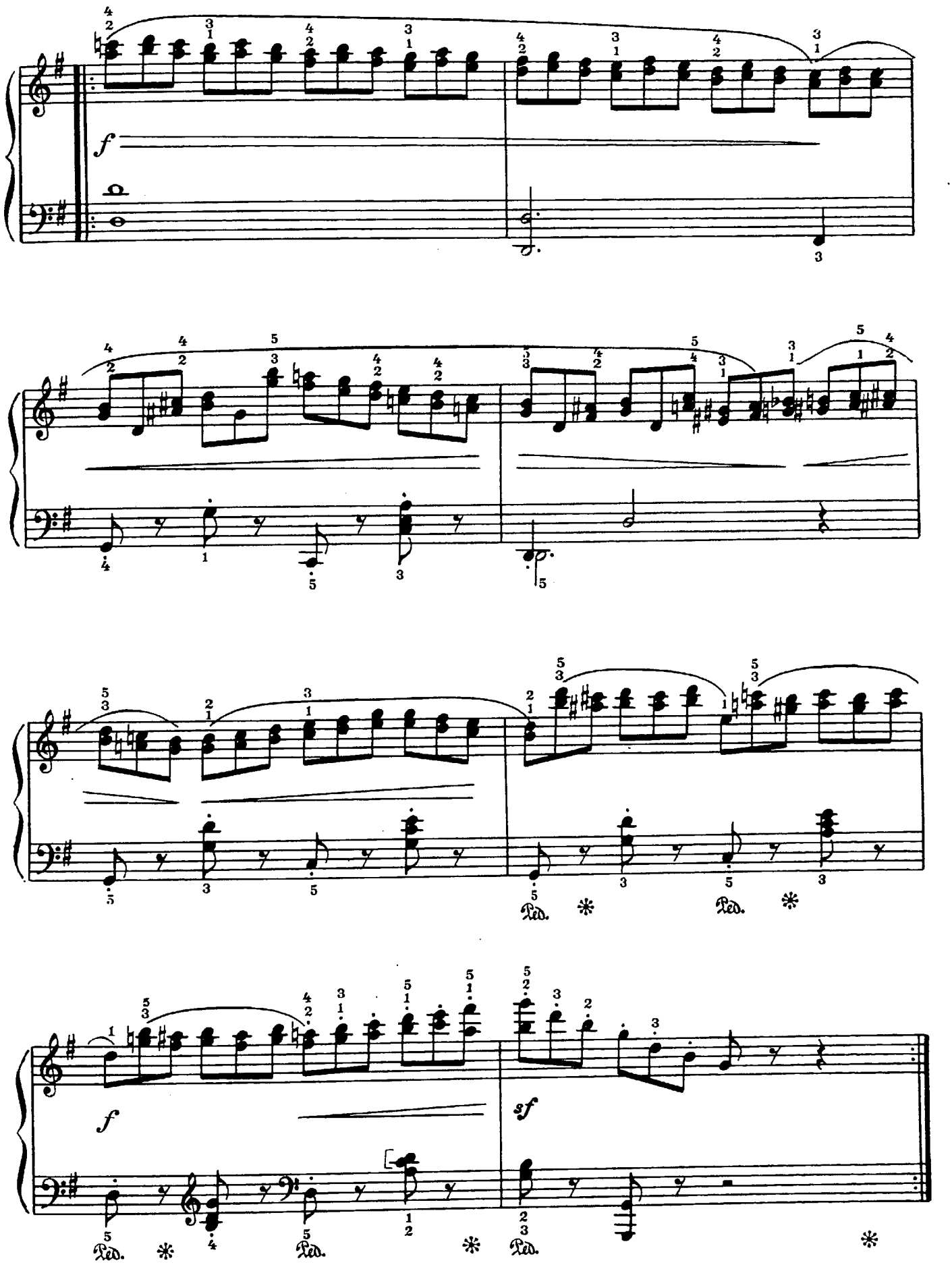
f
Ped.
Ped.
Ped.
f
sf
Ped.
Ped.
Ped.

Allegro

2

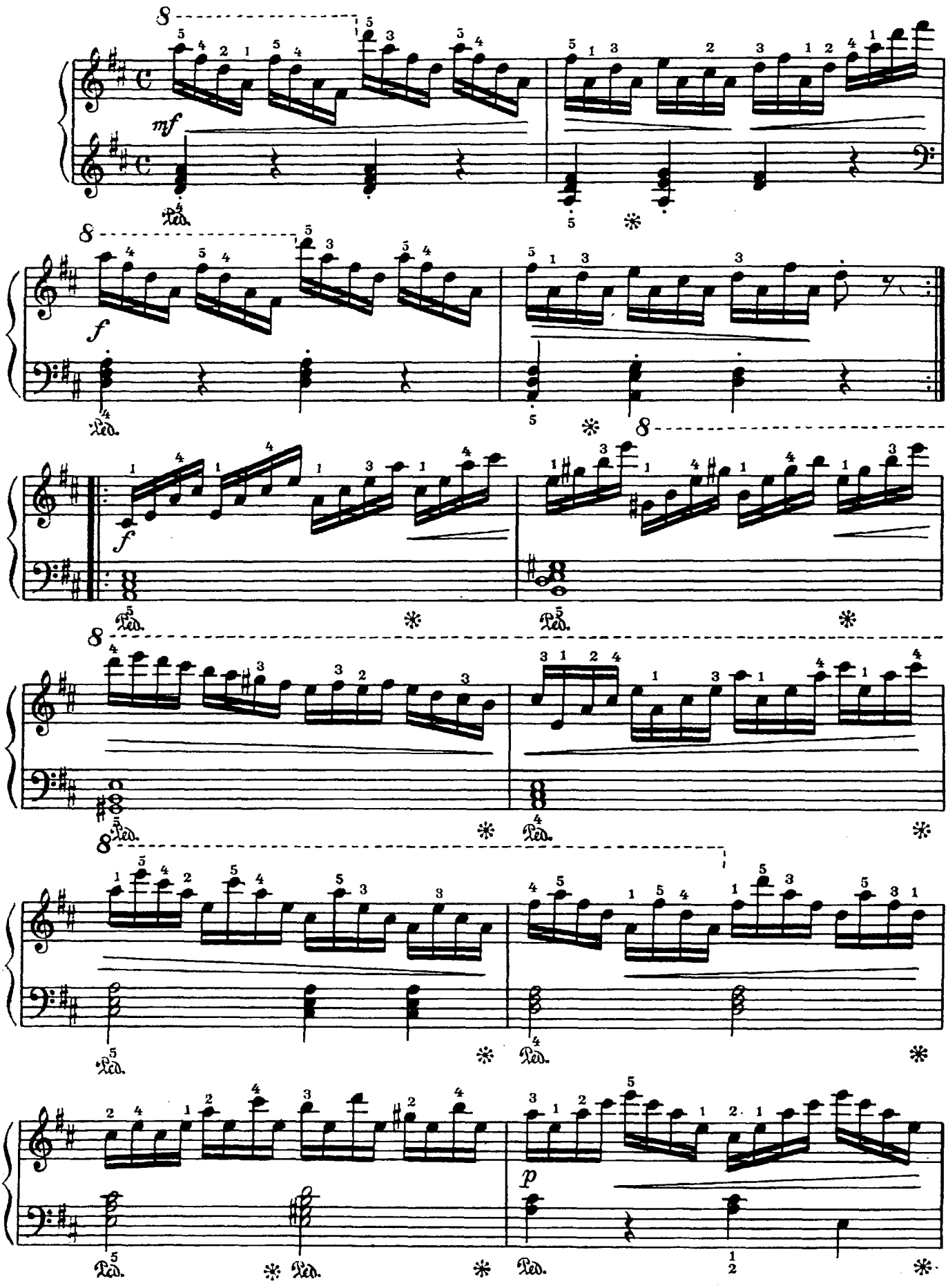

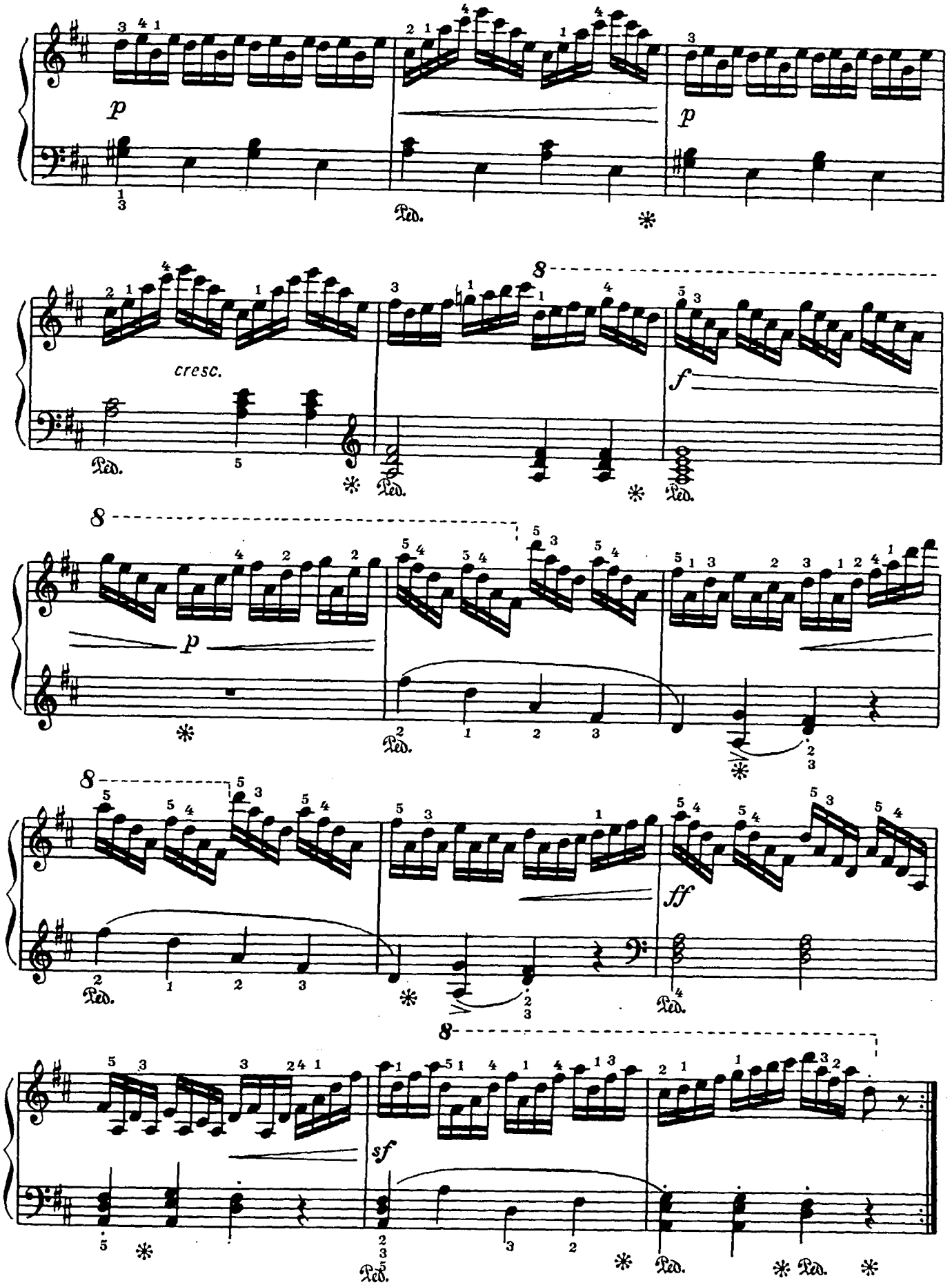
p
Ped.
p
cresc.
f
ff
sf

АНСАМБЛИ

Ариозо

К. СОРОКИН

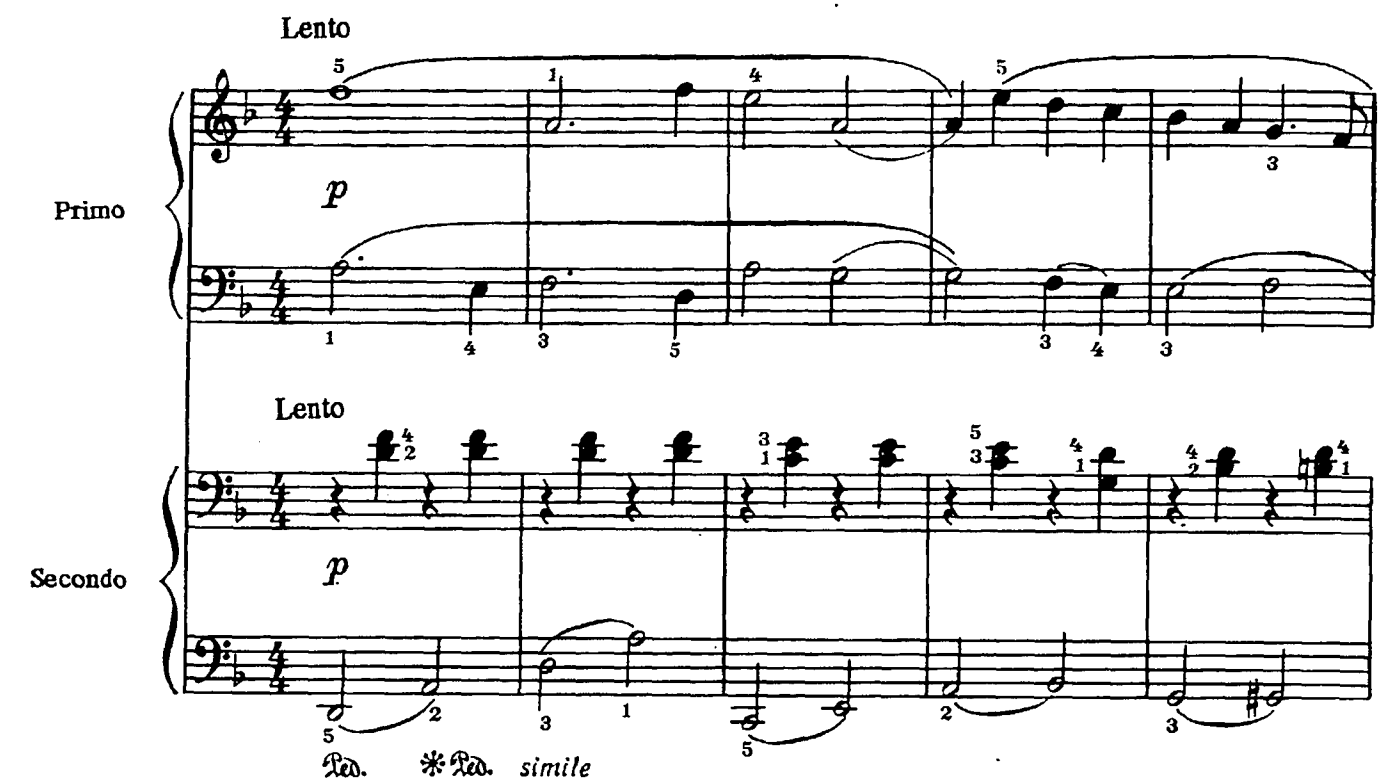

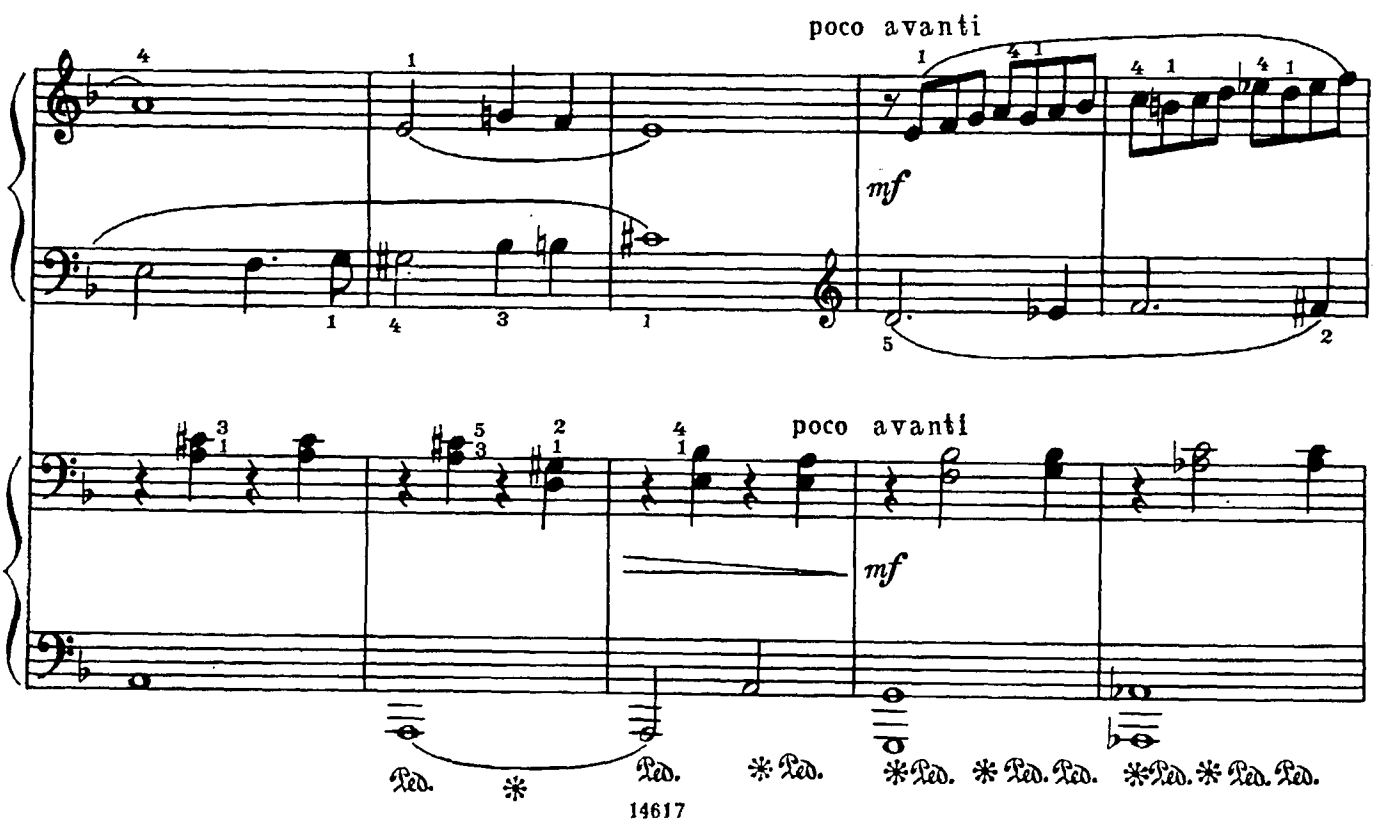

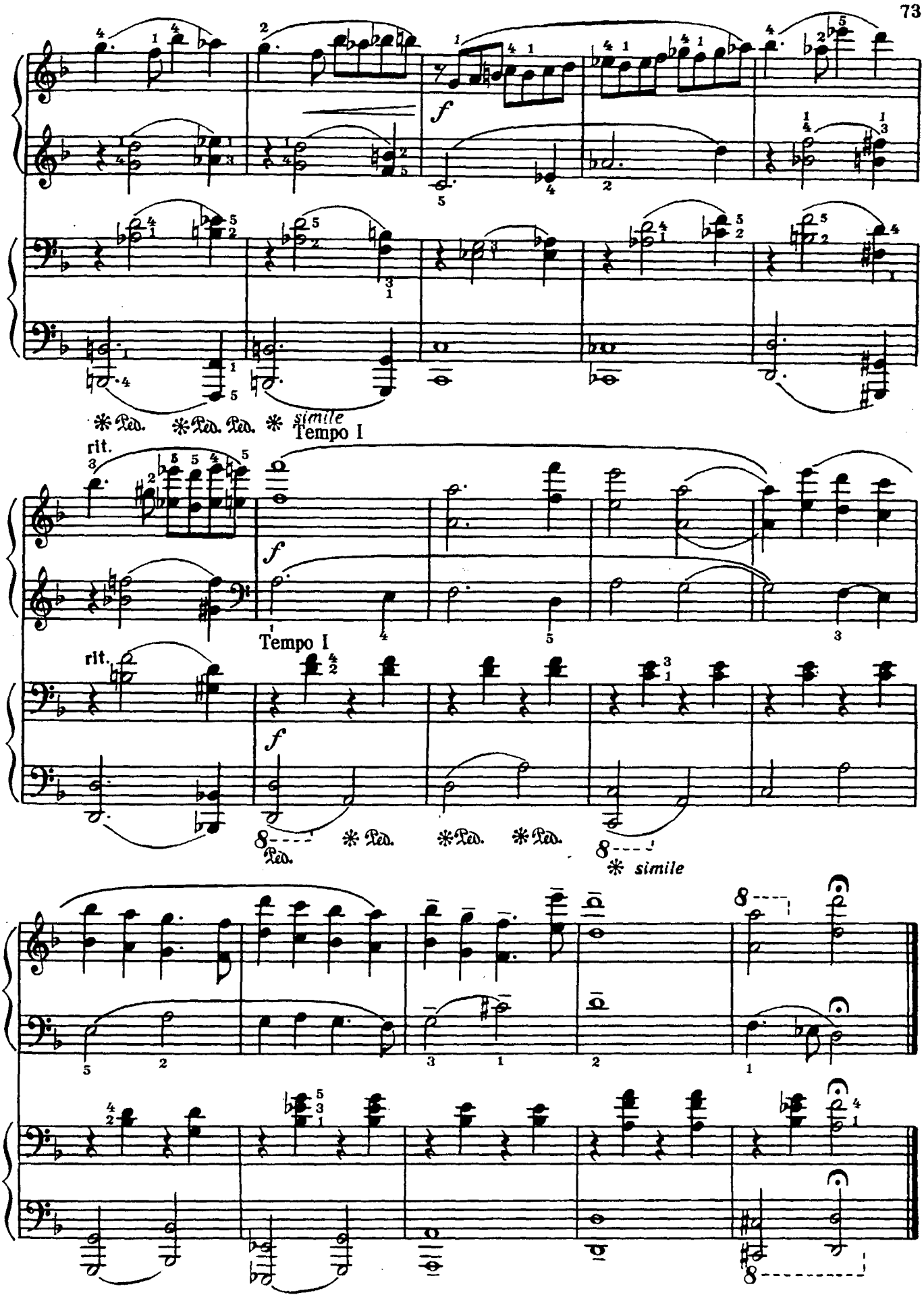
f
* Ped. * Ped. Ped. * simile
Tempo I
rit.
f
Tempo I
rit.
f
8
Ped.
* Ped.
* Ped.
* Ped.
8
* simile
8

Шествие

М. ПАРІЦХАЛАДЗЕ

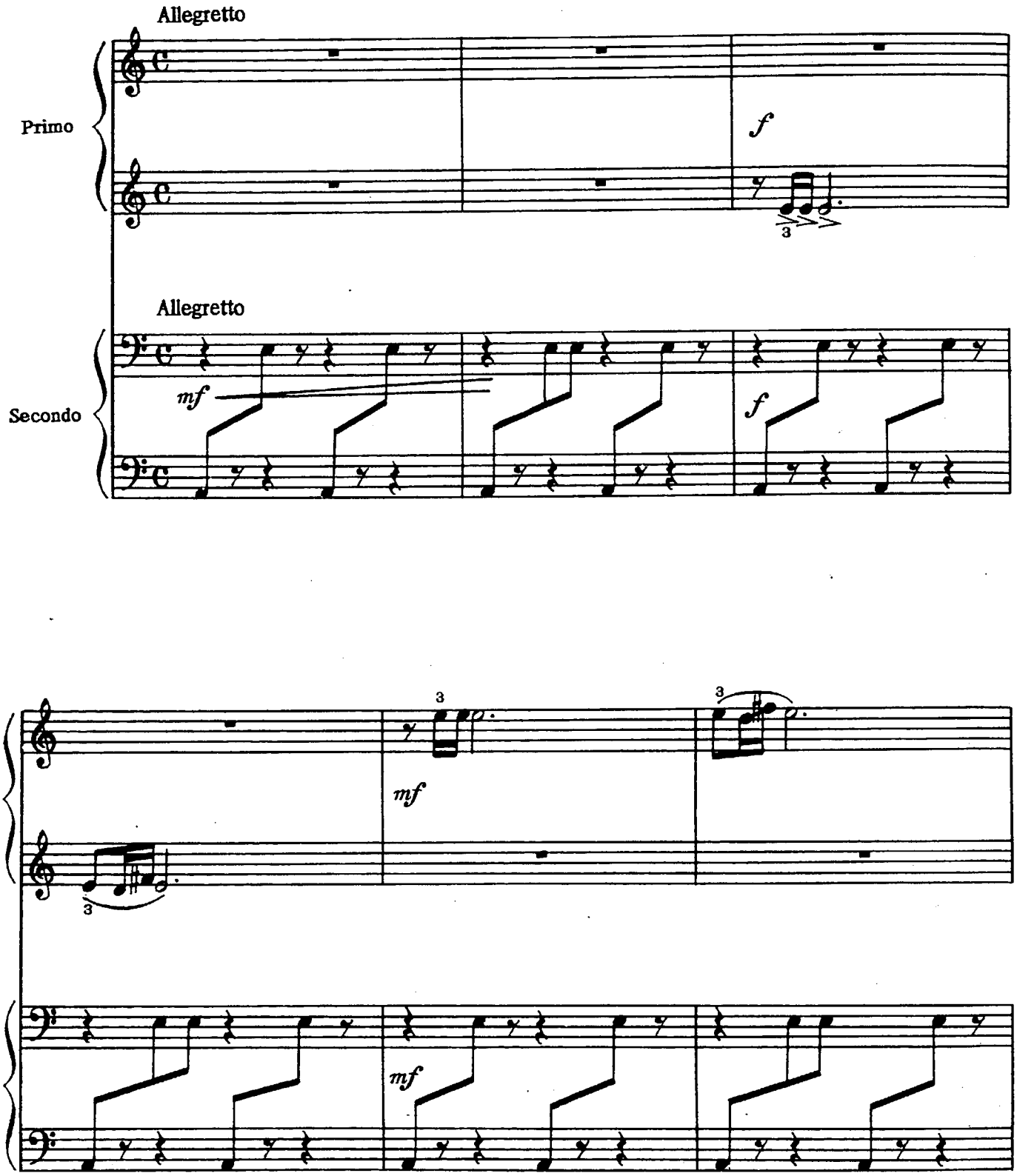

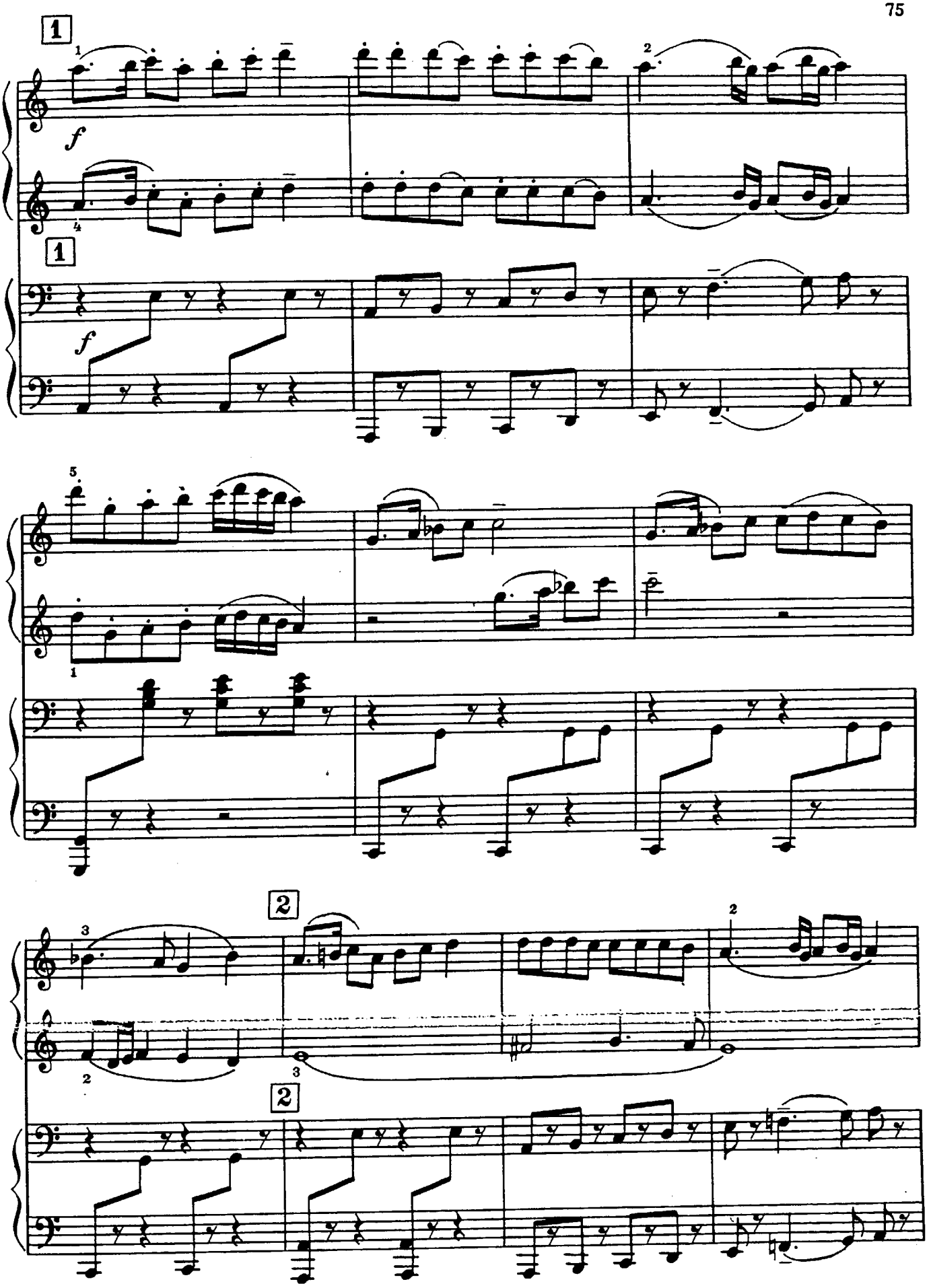
1
f
1
f
2
2

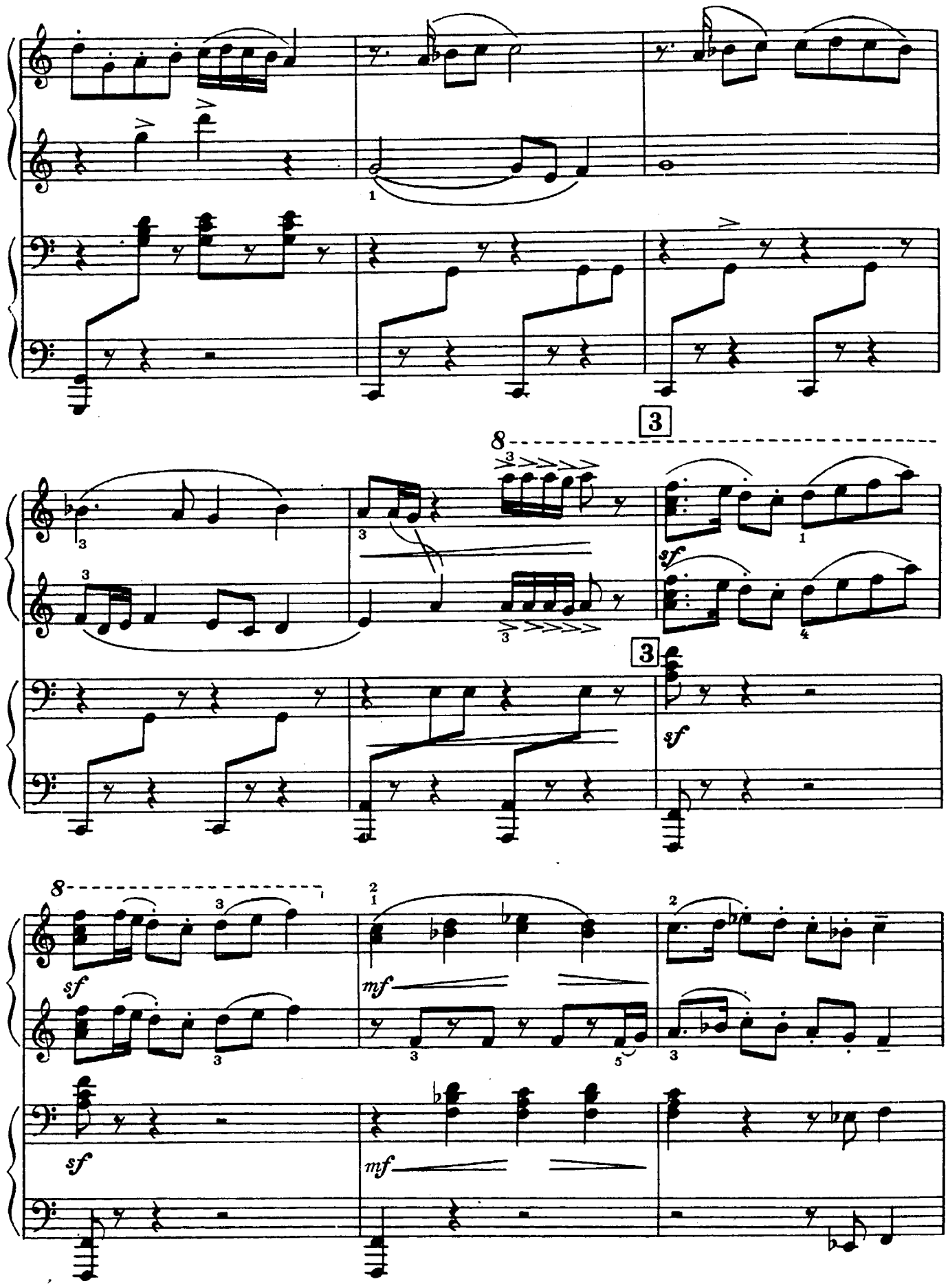
8
3
sf
mf

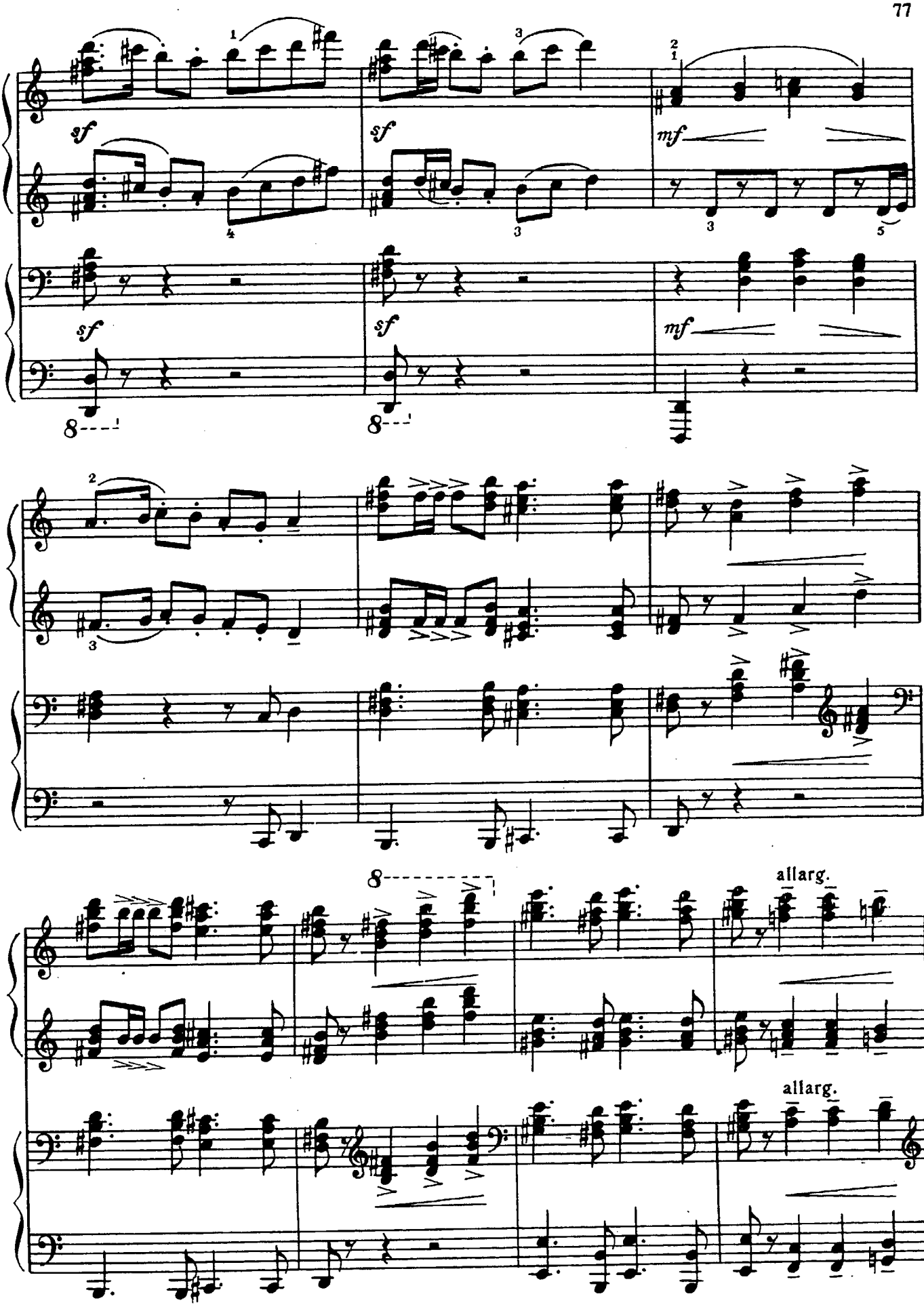
sf
sf
mf
sf
sf
mf
8
8
allarg.
allarg.

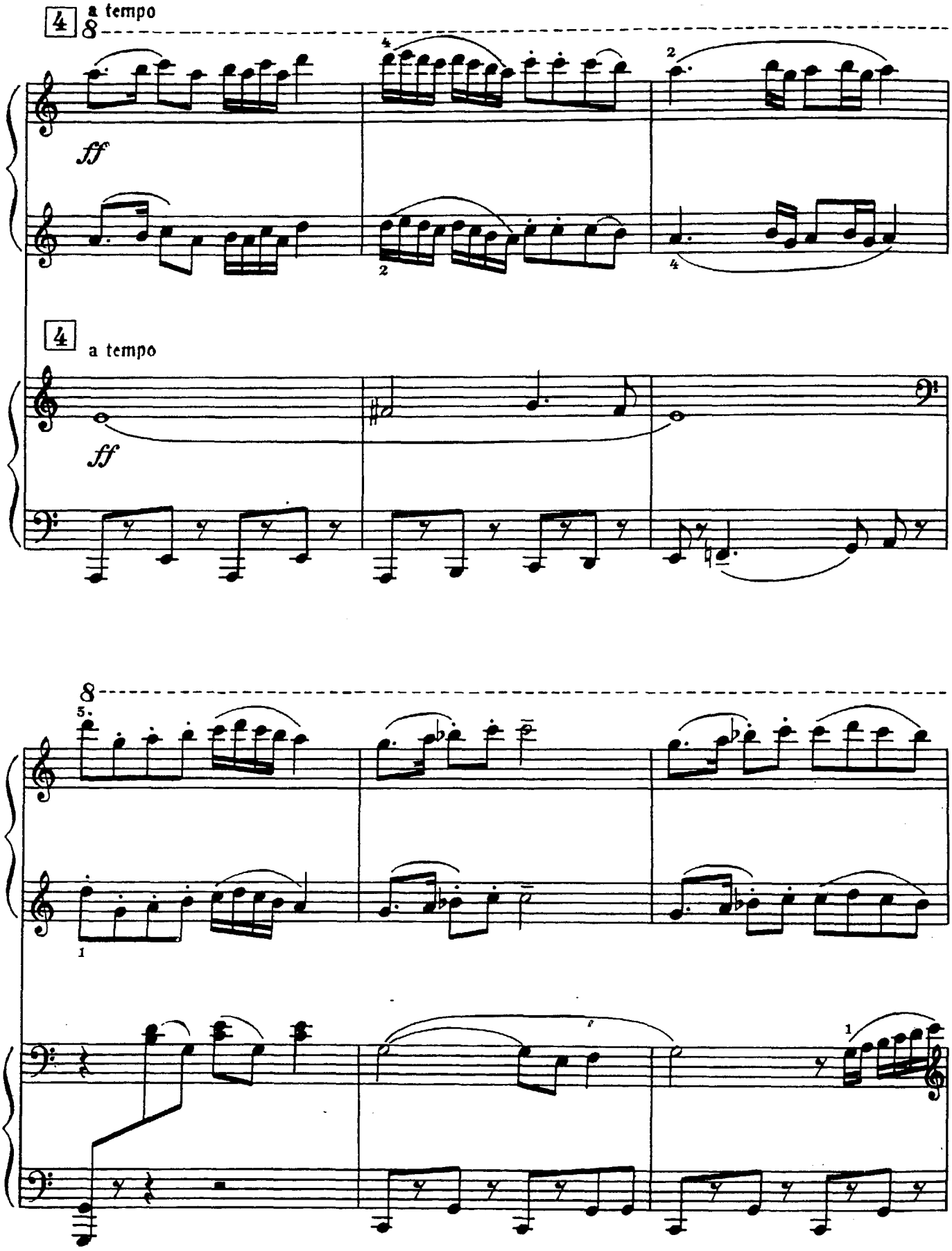
4
8
a tempo
ff
4
a tempo
ff
8
5.
1
1

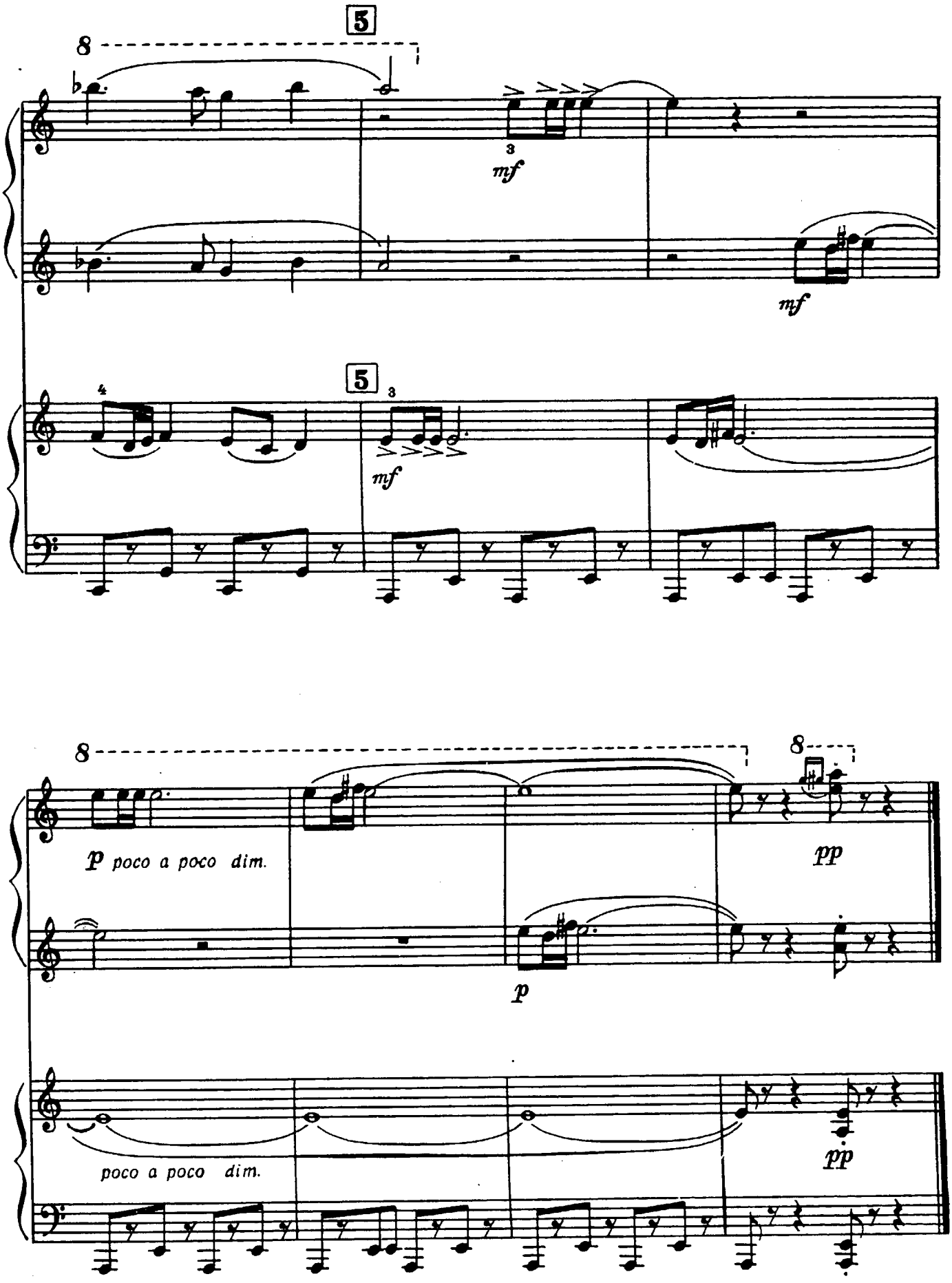
8
5
3
mf
mf
4
5
3
mf
8
8
p poco a poco dim.
pp
p
poco a poco dim.
pp

СОДЕРЖАНИЕ

Полифонические произведения

Г. Ф. Гендель. Куранта 3

И. С. Бах. Маленькая прелюдия *ре минор* . . . 4

И. С. Бах. Маленькая прелюдия *ми минор* . . . 6

Дж. Фрескобальди. Гальярда 8

Г. Ф. Гендель. Сарабанда (*из Сюиты ми минор*) 9

Г. Ф. Гендель. Куранта (*из большой сюиты № 4 ми минор*) 11

И. С. Бах. Маленькая прелюдия *ре мажор* . . . 13

Пьесы

К. М. фон Вебер. Ор. 4, № 1. Аллеманда 15

В. А. Моцарт. Менуэт KV 355 (594 a) 16

С. Прокофьев. Ор. 65, № 10. Марш 18

Э. Григ. Ор. 12, № 5. Народная мелодия 20

Р. Шуман. Ор. 68, № 12. Дед Мороз 22

С. Скотт. Баллада, рассказанная при свете свечи 24

А. Гречанинов. Ор. 109, № 9. Нянюшкина сказка 26

Сигмейстер. Блюз 27

Г. Свиридов. Музыкальный ящик 29

Произведения крупной формы

И. Гайдн. Соната *ре мажор* 31

С. Майкапар. Ор. 8,№ 14. Вариации на русскую тему 36

Д. Кабалевский. Ор. 51, № 3. Легкие вариации на тему словацкой народной песни 40

Р. Шуман. Тема с вариациями 45

В. Кикта. Сонатина-былина 48

Этюды

К. Черни. Два этюда

1. 52

2. 54

К. Славицкий. Этюд 56

К. Сорокин. Этюд 58

М. Парцхаладзе. В цирке (*этюд*) 60

В. Лютославский. Пьеса для четырех пальцев . 62

В. Ревуцкий. Два этюда

1. 64

2. 66

К. Черни. Два этюда

1. 68

2. 70

Ансамбли

К. Сорокин. Ариозо 72

М. Парцхаладзе. Шествие 74

2 р. 40 к.

Нотное издание

ХРЕСТОМАТИЯ ДЛЯ ФОРТЕПИАНО

4-й класс детской музыкальной школы

Составители
Александр Алексеевич Бакулов,
Константин Степанович Сорокин

Редактор С. Диденко. Техн. редактор Г. Фокина.

Н/К

Подписано в печать 01.11.90. Формат 60x90 1/8. Бумага офсетная № 2. Гарнитура литературная. Печать офсетная. Объем печ. л. 10,0. Усл. гл. л. 10,0. Усл. кр.-отт. 10,5. Уч.-изд. л. 11,80. Тираж 60000 экз. Изд. № 14617. Заказ № 112. Цена 2 р. 40 к.

Печать с готовых монтажей.

Издательство „Музыка", 103031, Москва, Неглинная, 14

Московская типография № 6 Госкомпечати СССР, 109088, Москва, Ж-88, Южнопортовая ул., 24