PIANO SELECTIONS

Music from the Motion Picture Soundtrack

OUT OF AFRICA

Music by JOHN BARRY

MCA MUSIC PUBLISHING
A Division of MCA Inc.
8112 West Bluemound Road
Milwaukee, Wisconsin 53213
HAL LEONARD PUBLISHING CORPORATION

PIANO SELECTIONS

Music from the Motion Picture Soundtrack

OUT OF AFRICA

Music by JOHN BARRY

Alone On The Farm — 2

Clarinet Concerto in A (K.622) — 2nd movement — 4
(Mozart)

Have You Got A Story For Me? — 10

*Love Theme from OUT OF AFRICA (The Music Of Goodbye) — 11

Main Title (I Had A Farm In Africa) — 14

The Music Of Goodbye — 18

Safari — 22

HAL LEONARD PUBLISHING CORPORATION

Home Office: 960 East Mark Street Winona MN 55987

National Sales Office: 8112 West Bluemound Road Milwaukee WI 53213

© Copyright 1986 by MUSIC CORPORATION OF AMERICA, INC. 445 Park Avenue, New York, NY 10022
International Copyright Secured All Rights Reserved Printed in U.S.A.
For all works contained herein:
Unauthorized copying, arranging, adapting, recording or public performance is an infringement of copyright.
Infringers are liable under the law.
MCA MUSIC PUBLISHING

*On the motion picture soundtrack album this is identified as "Karen's Theme."

ALONE ON THE FARM

By JOHN BARRY

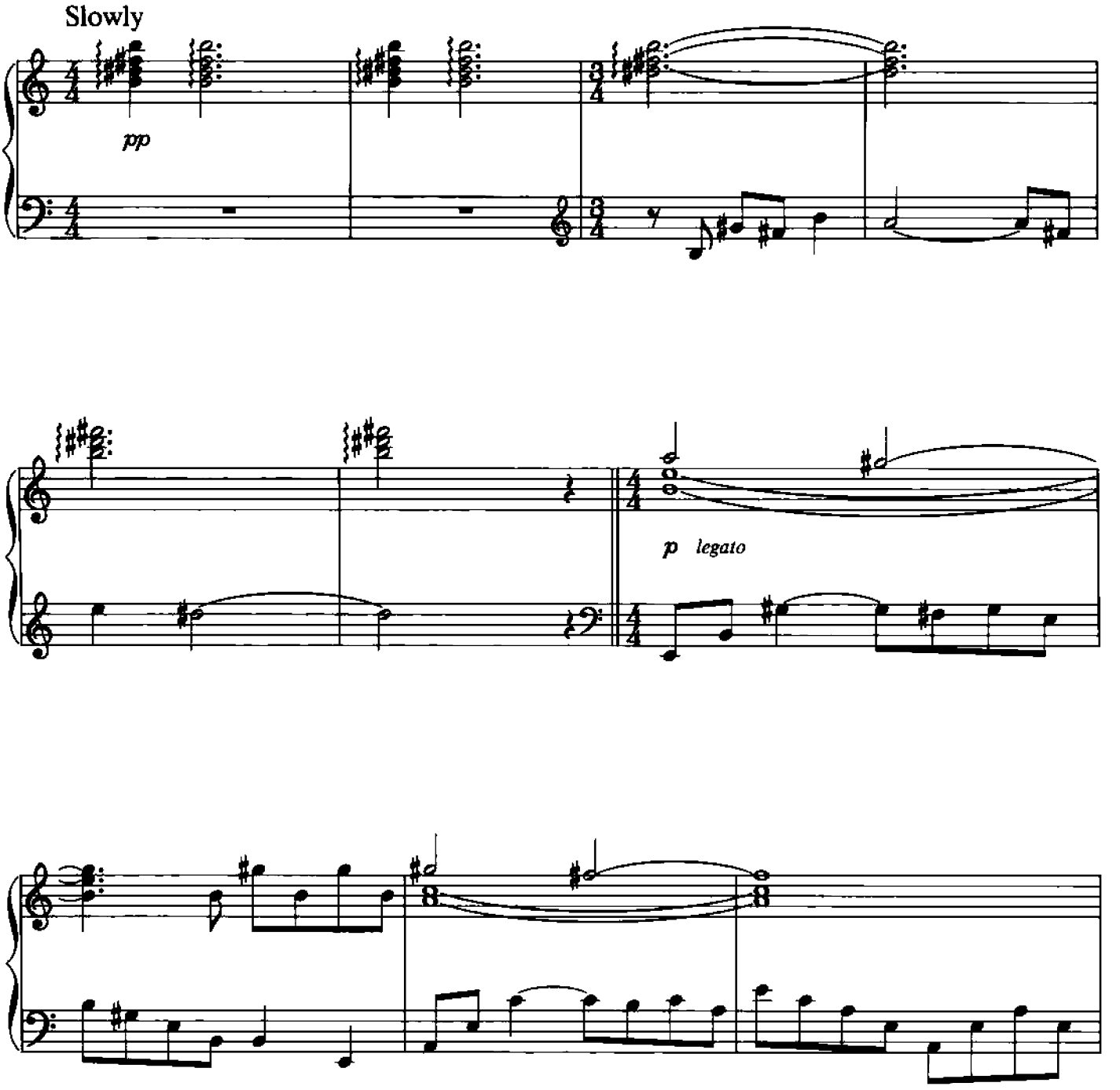

© Copyright 1985, 1986 by MUSIC CORPORATION OF AMERICA, INC., 445 Park Avenue, New York, NY 10022
International Copyright Secured Made in U.S.A. All Rights Reserved
MCA MUSIC PUBLISHING

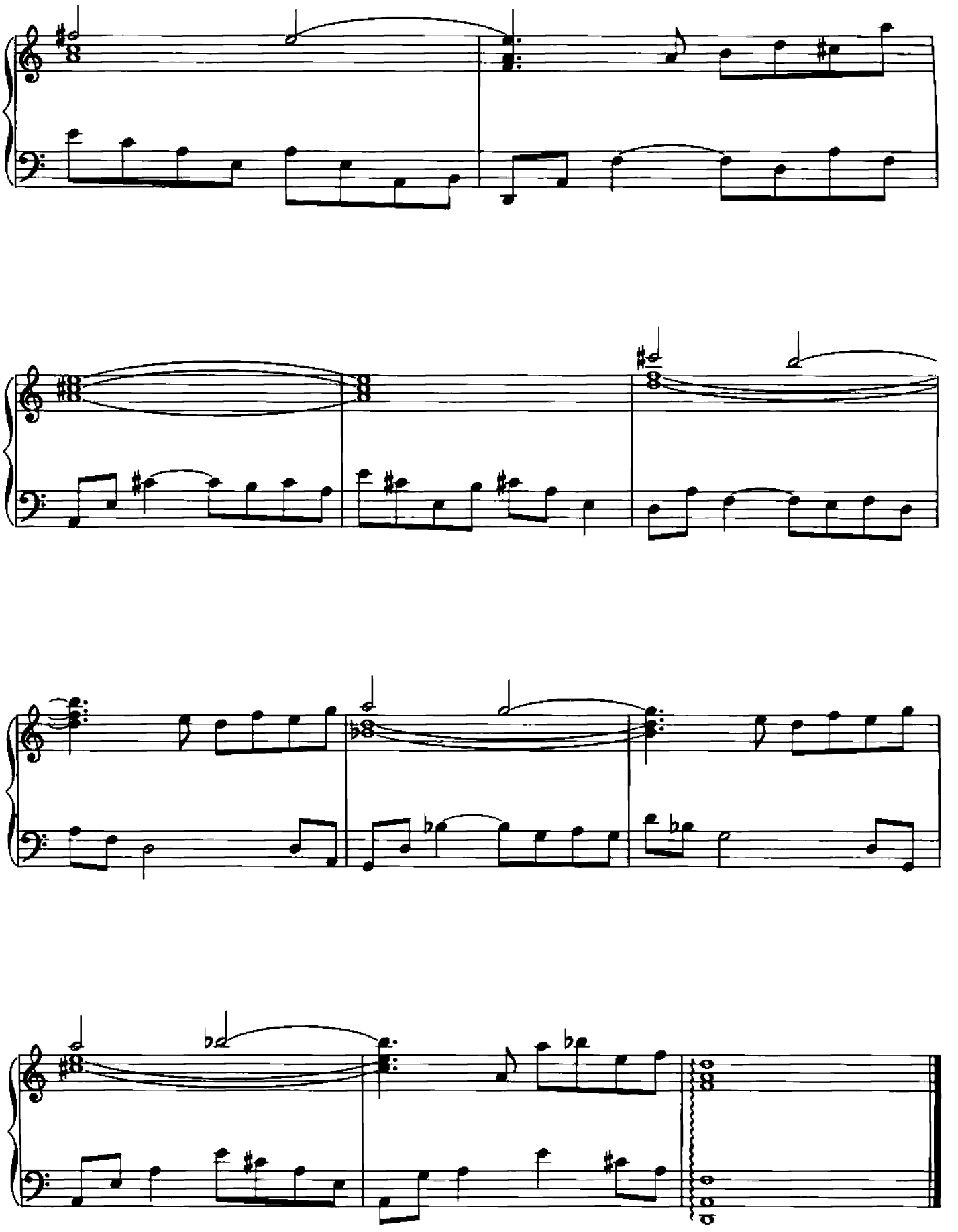

CLARINET CONCERTO IN A (K.622)

2nd Movement

WOLFGANG AMADEUS MOZART

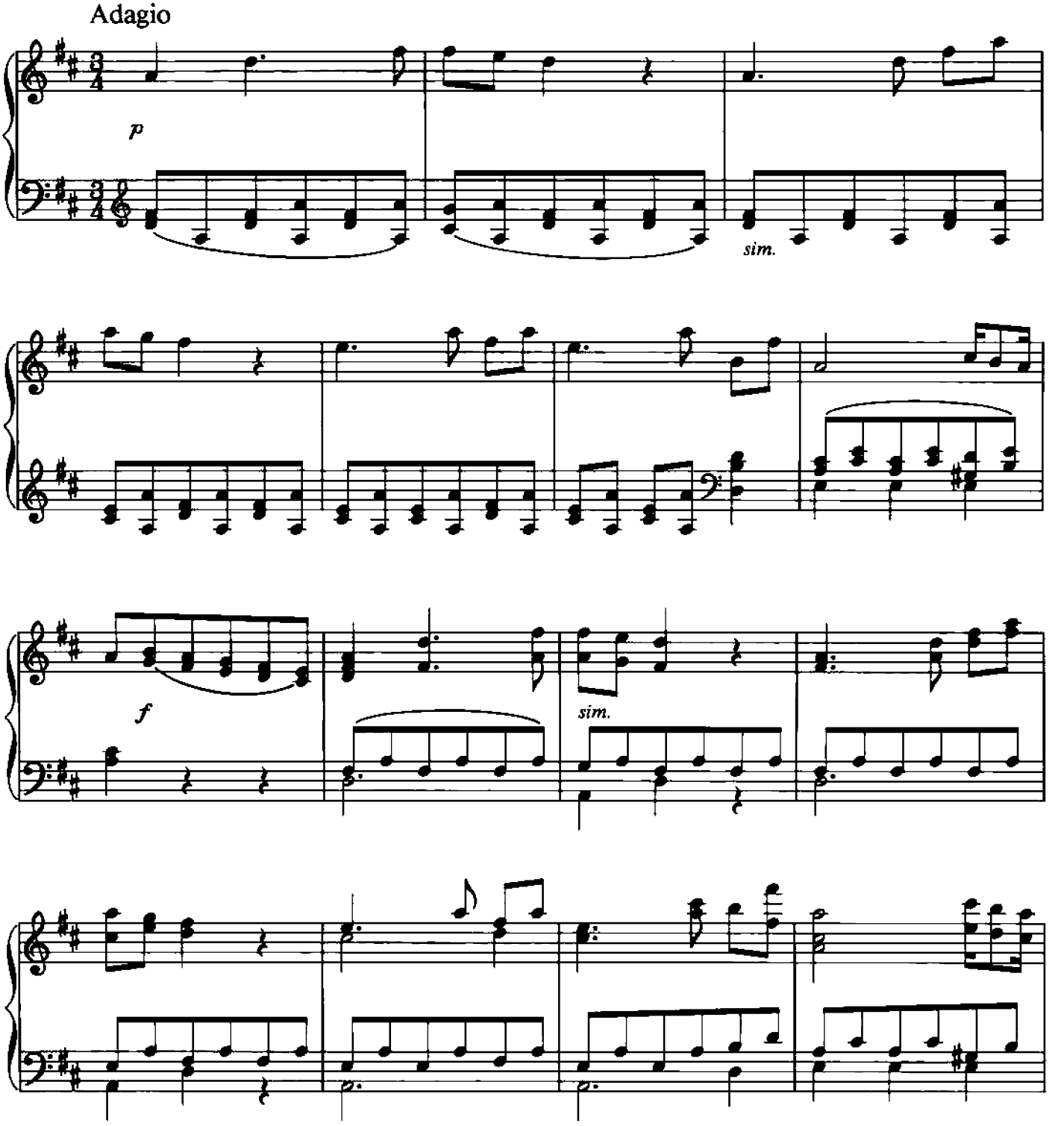

This arrangement Copyright © 1986 by MCA MUSIC PUBLISHING, A Division of MCA, Inc., 445 Park Avenue, New York, NY 10022
International Copyright Secured Made in U.S.A. All Rights Reserved
MCA MUSIC PUBLISHING

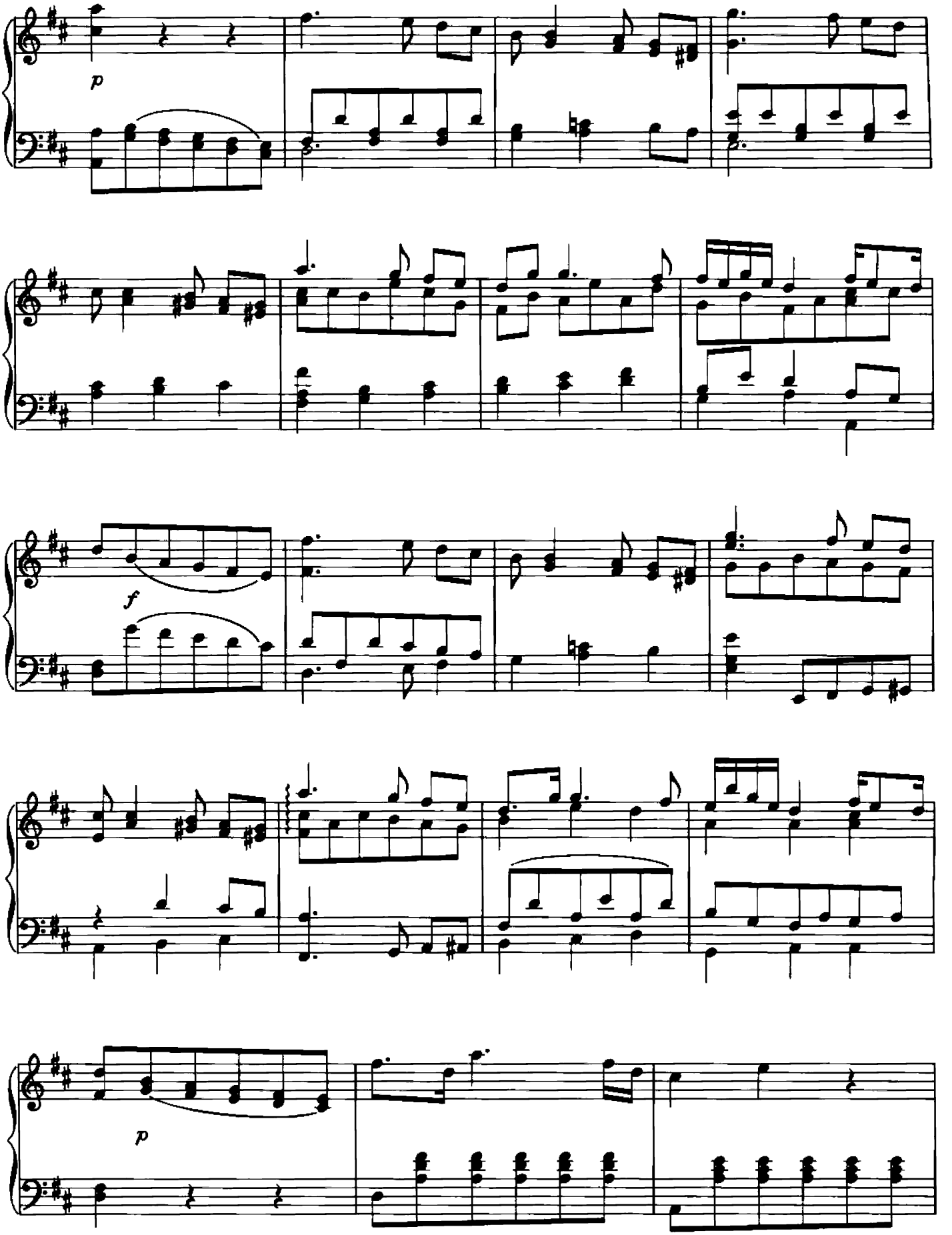
p
f
p

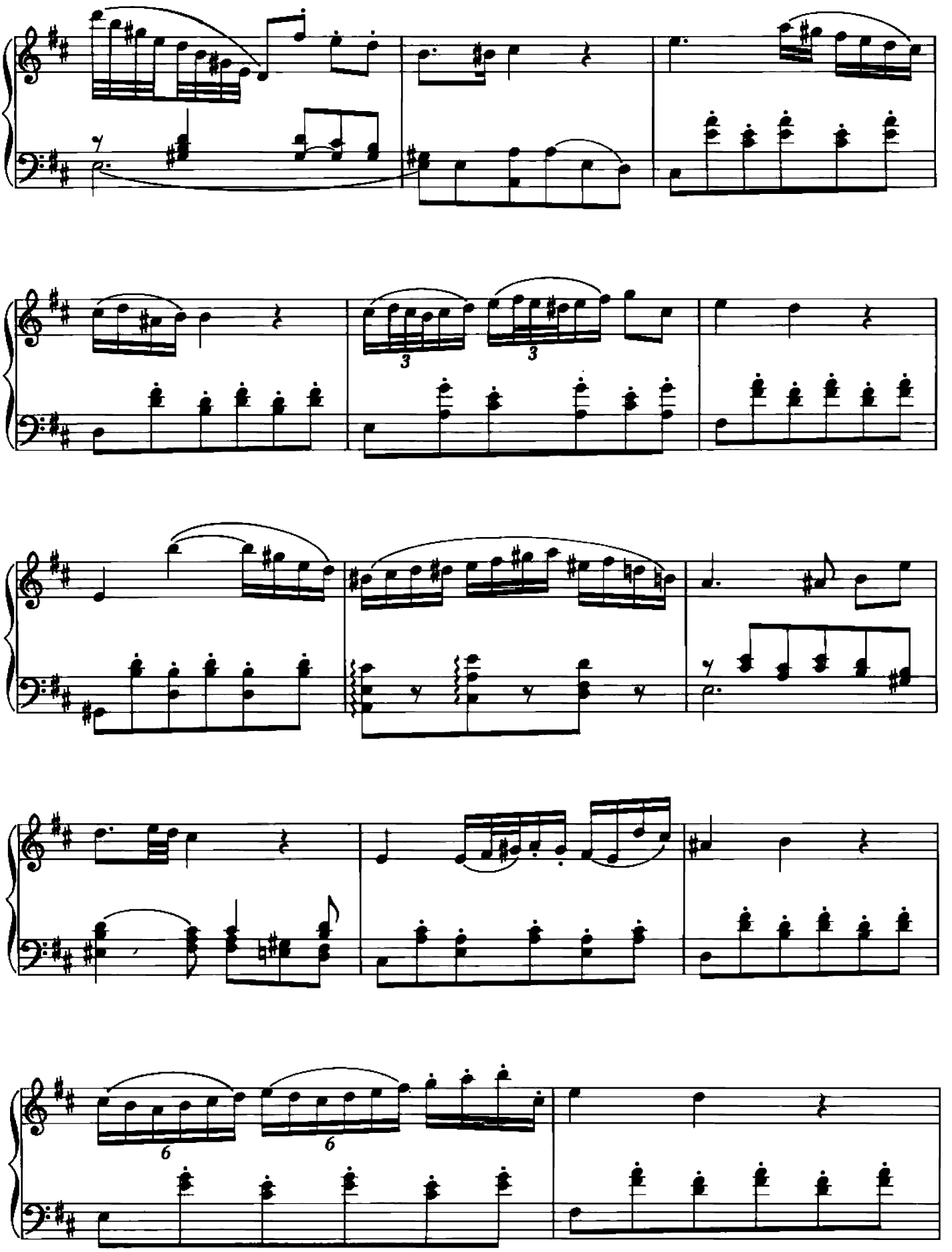

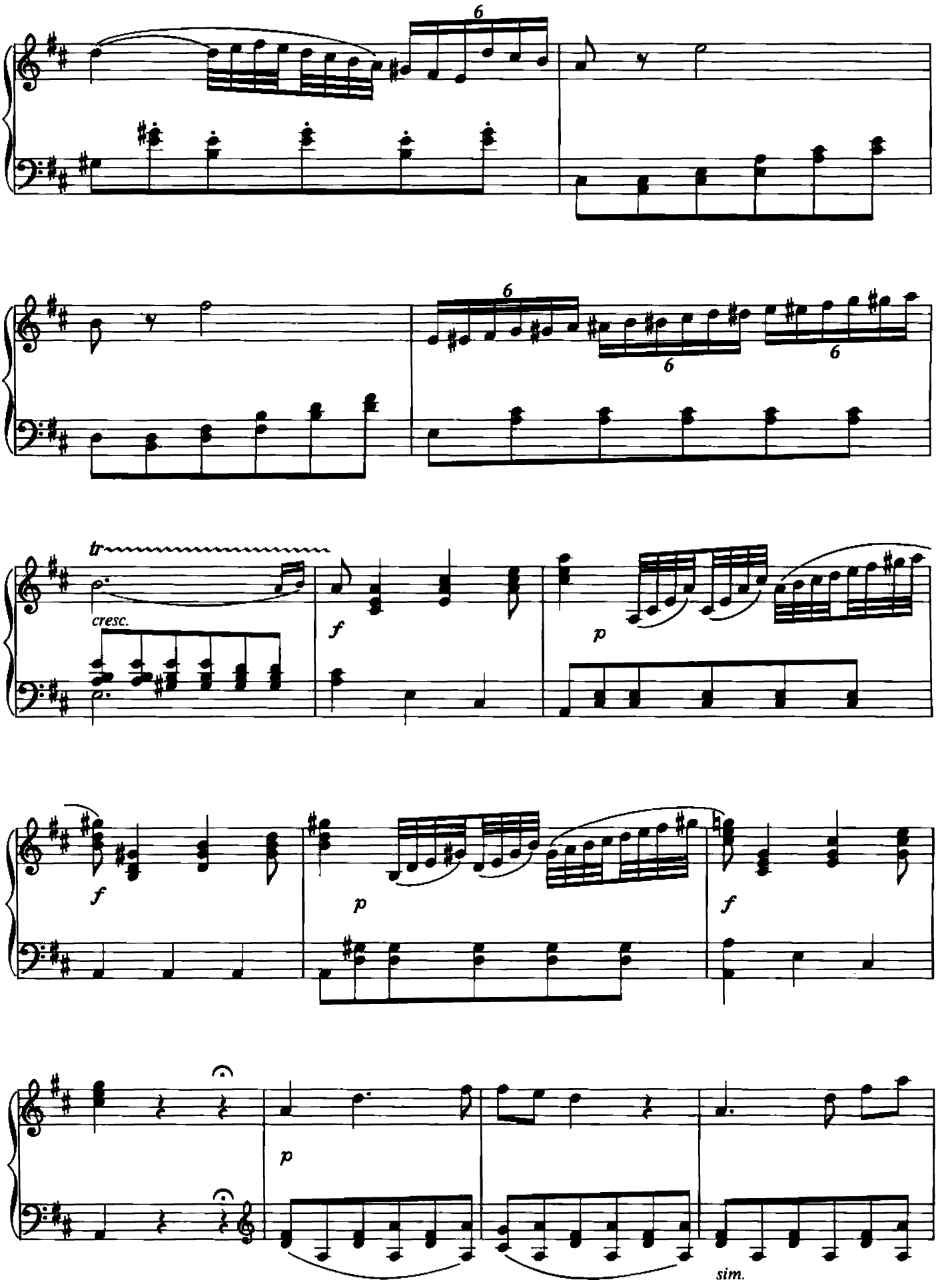
6
6
6
6
tr
cresc.
f
p
f
p
f
p
sim.

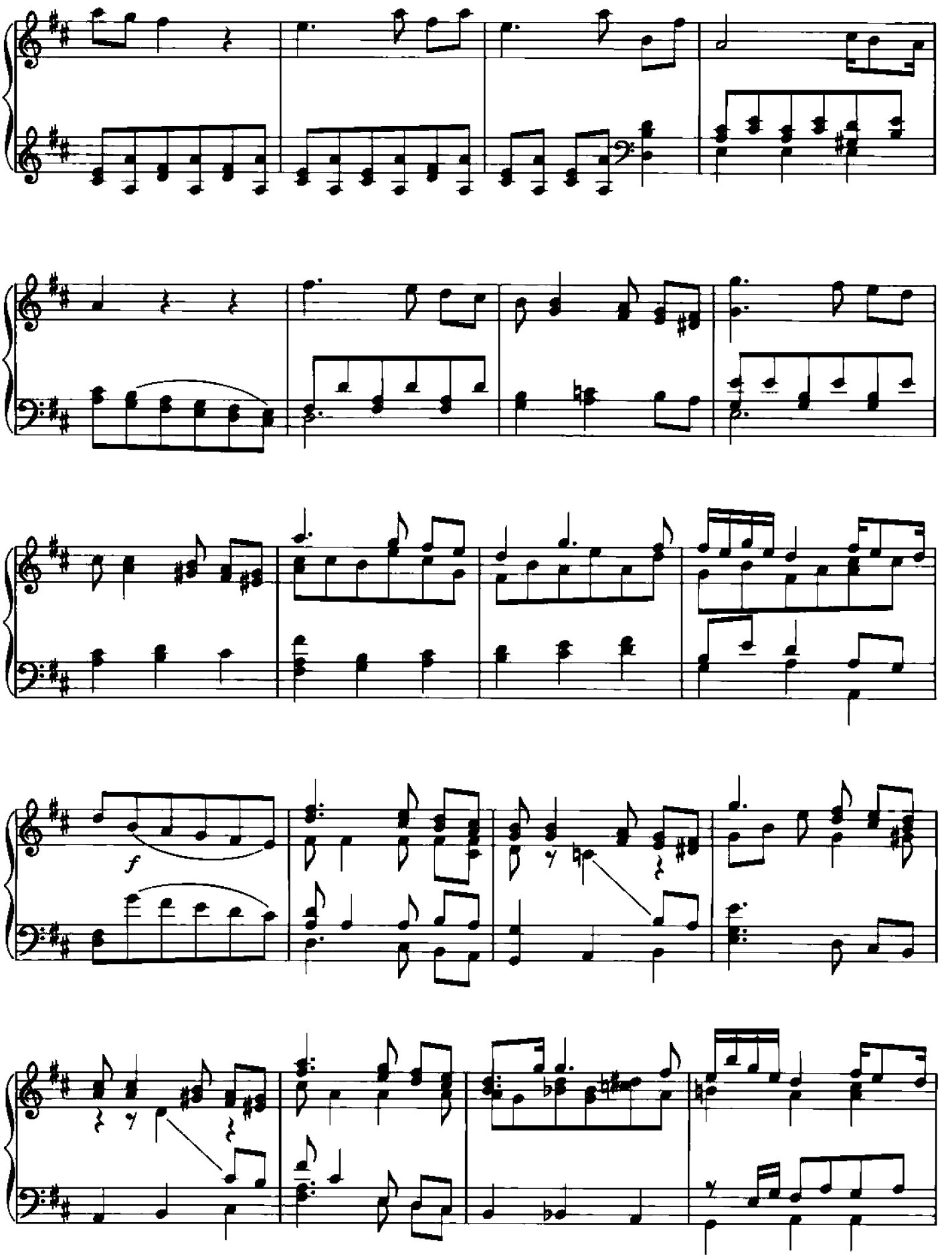
f

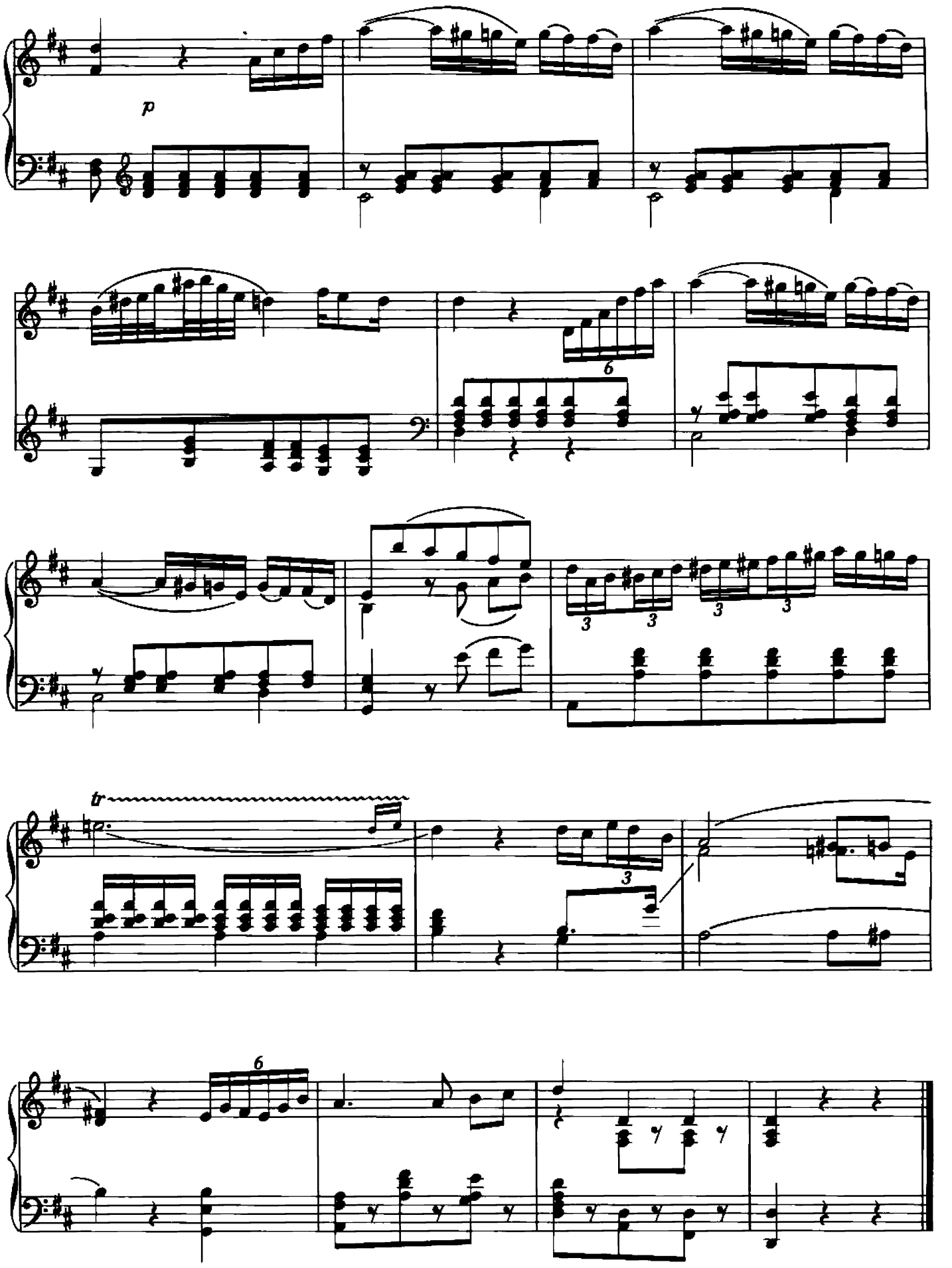
p
6
3
3
3
3
tr
3
6

HAVE YOU GOT A STORY FOR ME?

By JOHN BARRY

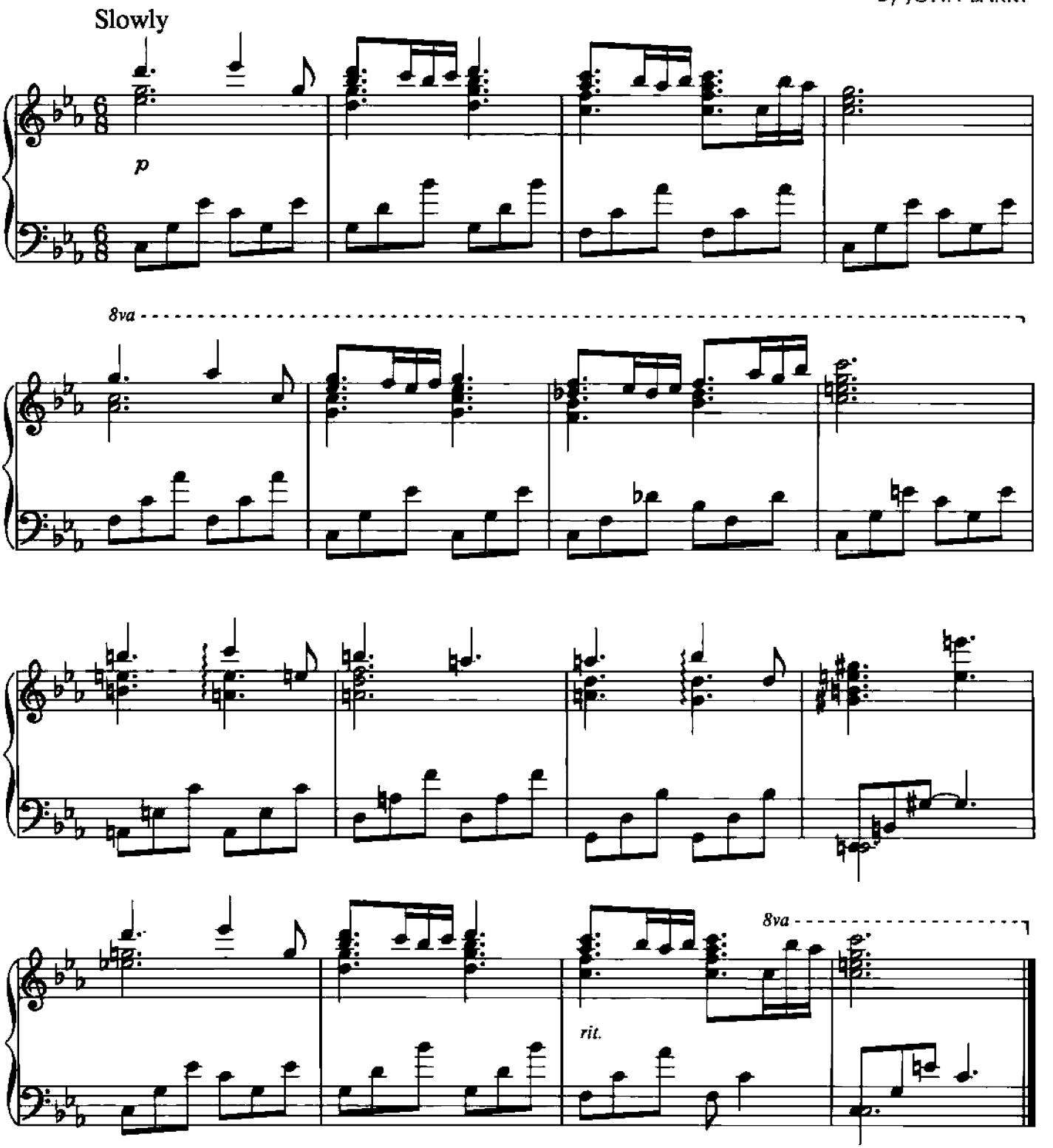

© Copyright 1985, 1986 by MUSIC CORPORATION OF AMERICA, INC., 445 Park Avenue, New York, NY 10022
International Copyright Secured Made in U.S.A. All Rights Reserved
MCA MUSIC PUBLISHING

LOVE THEME FROM OUT OF AFRICA
(The Music Of Goodbye)

Music by JOHN BARRY
Words by ALAN & MARILYN BERGMAN

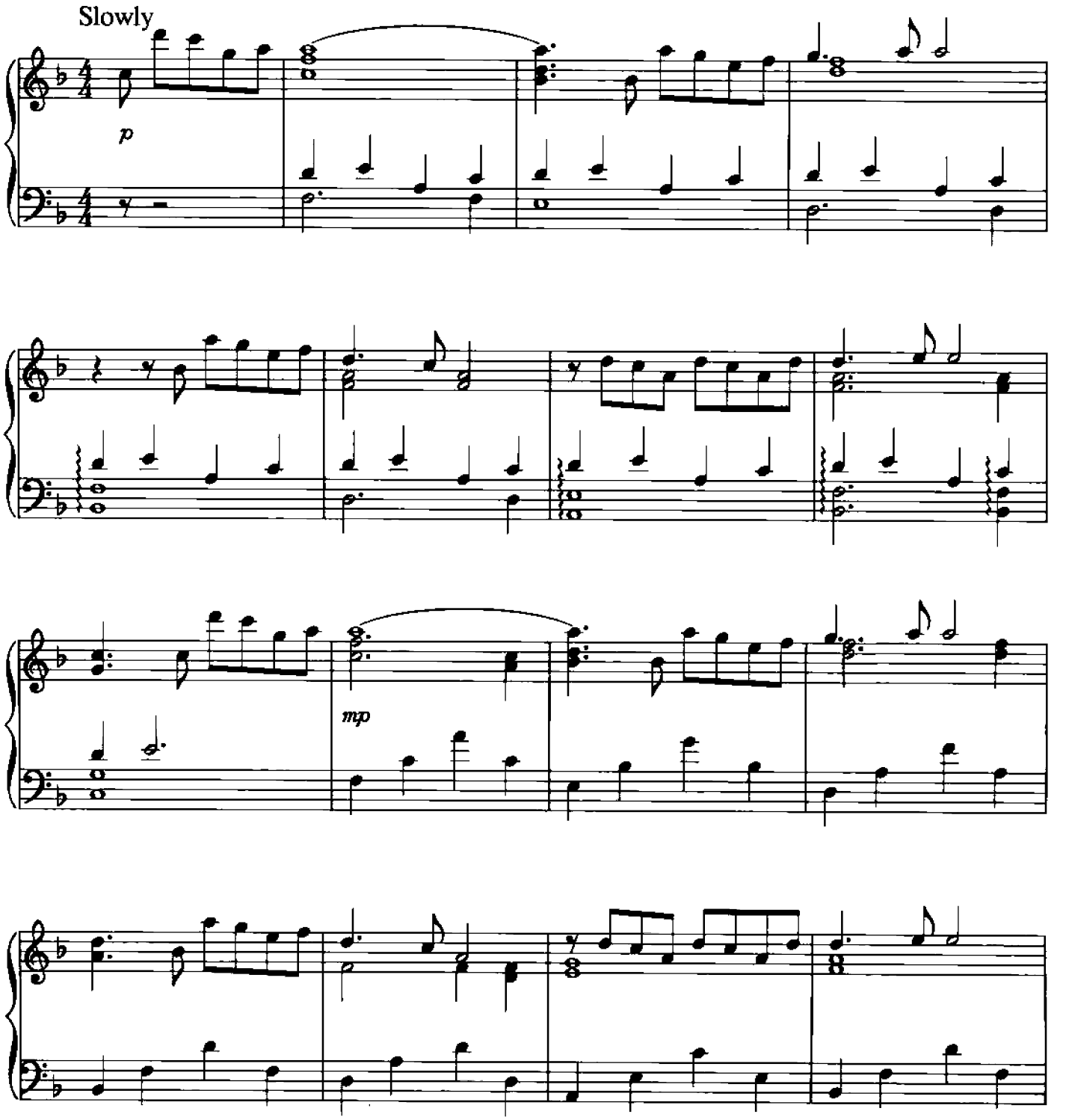

© Copyright 1985, 1986 by MUSIC CORPORATION OF AMERICA, INC. and MCA MUSIC PUBLISHING, A Division of MCA Inc., 445 Park Avenue, New York, NY 10022
International Copyright Secured Made in U.S.A. All Rights Reserved
MCA MUSIC PUBLISHING

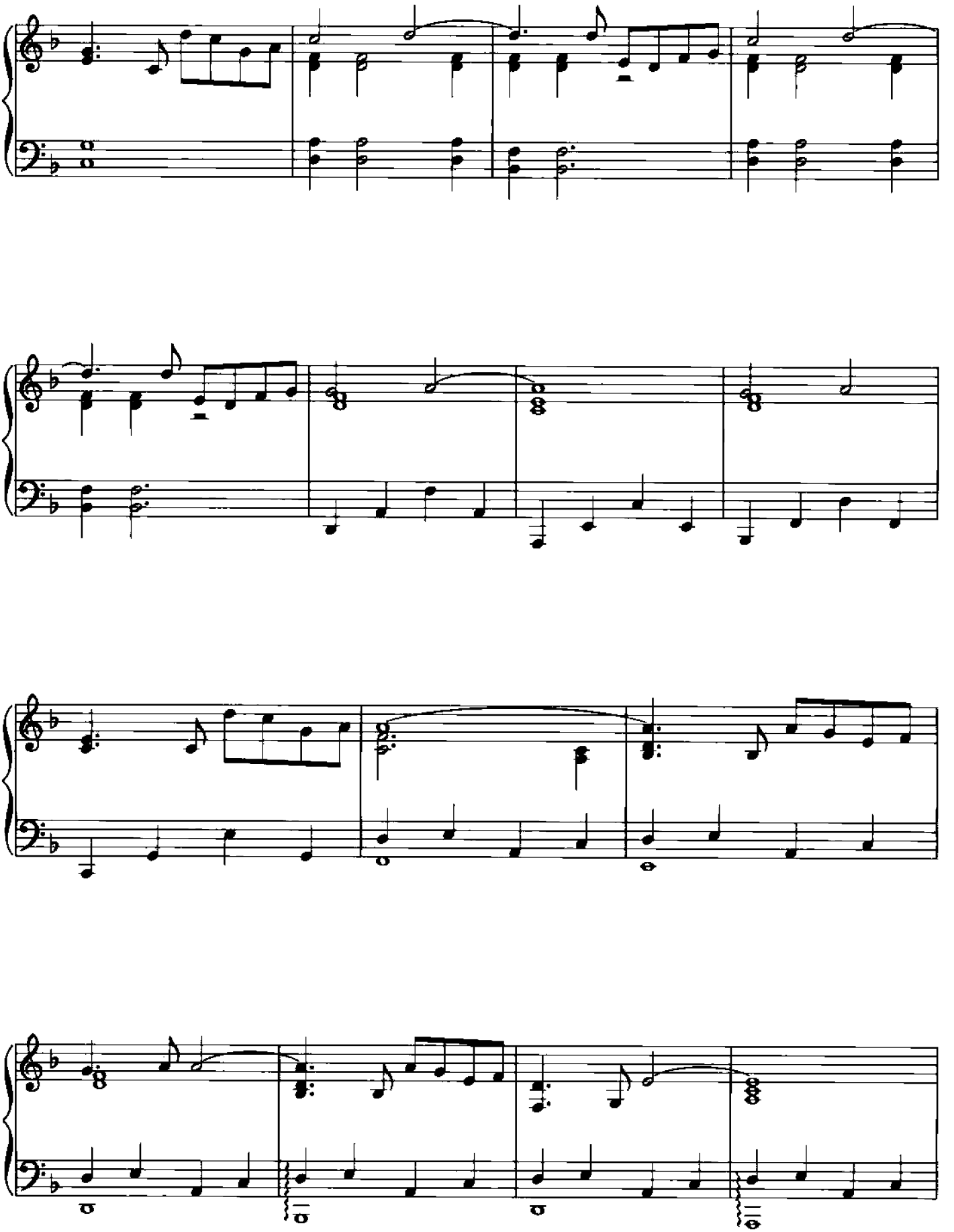

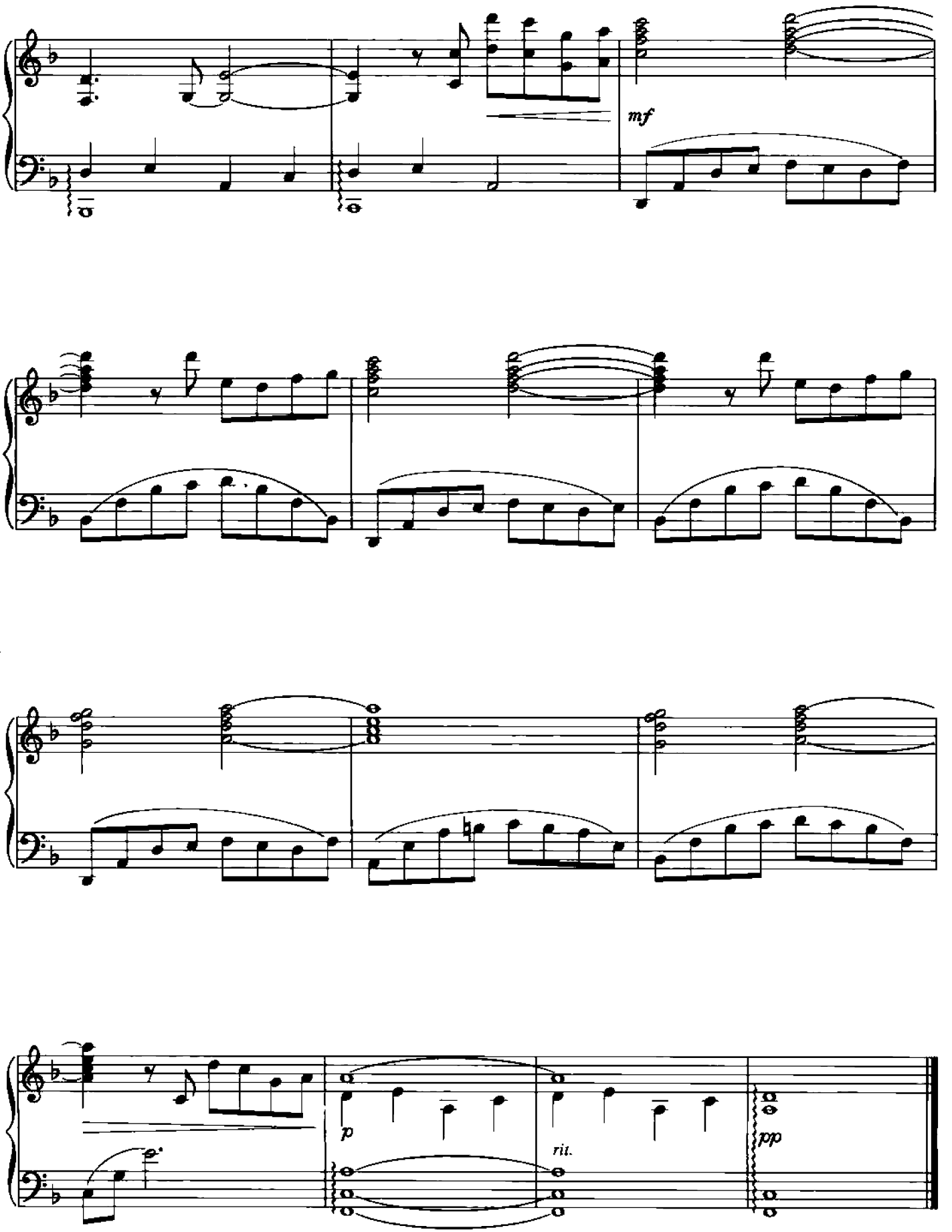
mf
p
rit.
pp

MAIN TITLE
(I Had A Farm In Africa)

By JOHN BARRY

Moderately Slow

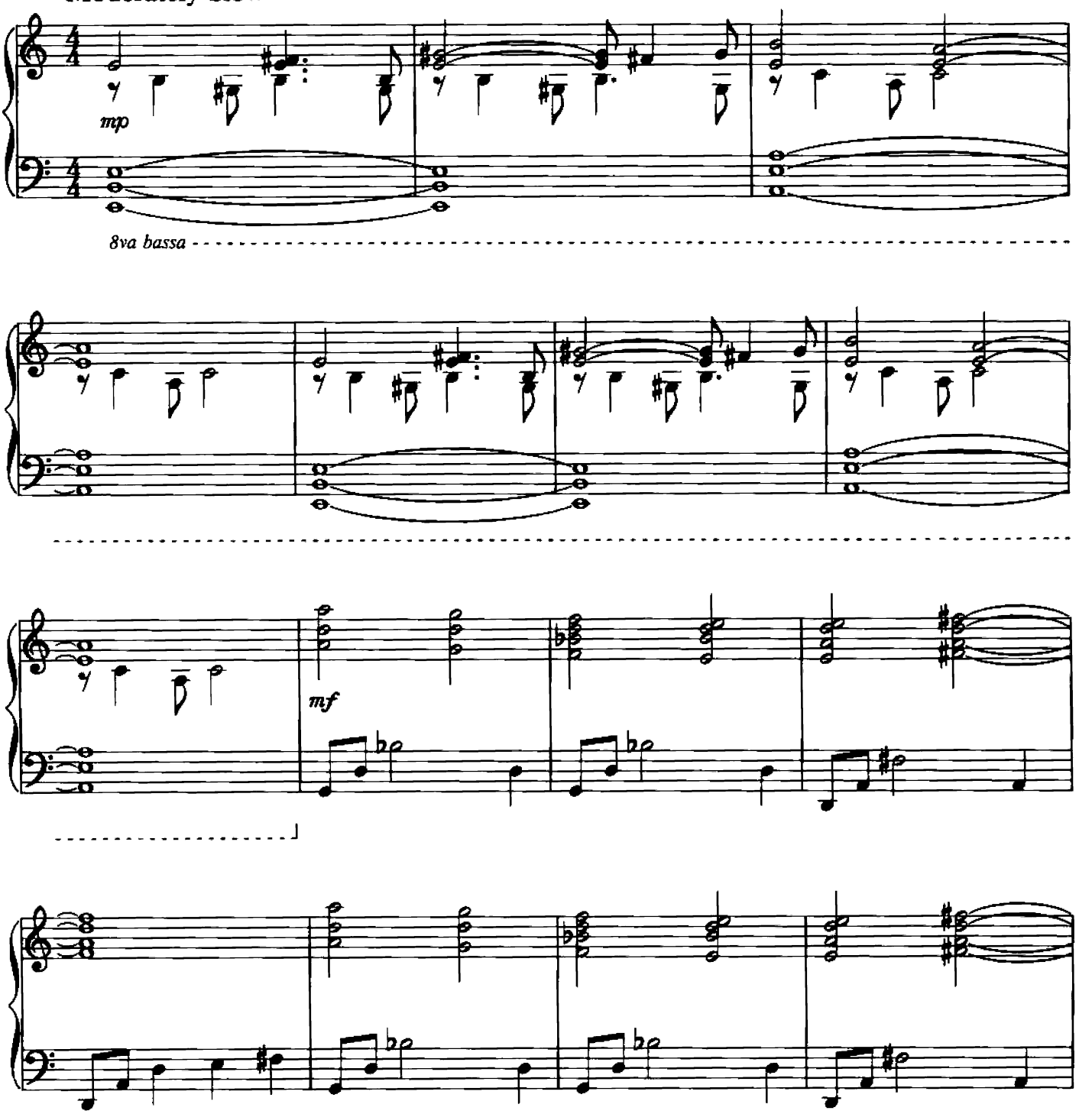

© Copyright 1985, 1986 by MUSIC CORPORATION OF AMERICA, INC., 445 Park Avenue, New York, NY 10022
International Copyright Secured Made in U.S.A. All Rights Reserved
MCA MUSIC PUBLISHING

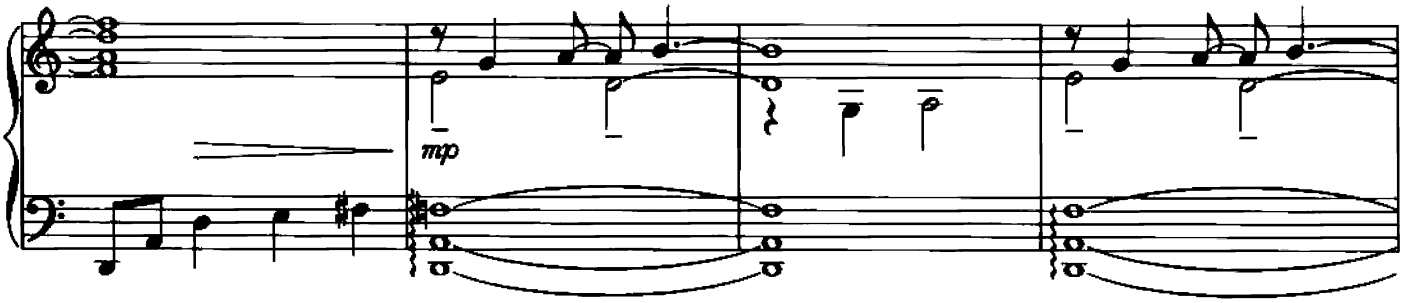
mp

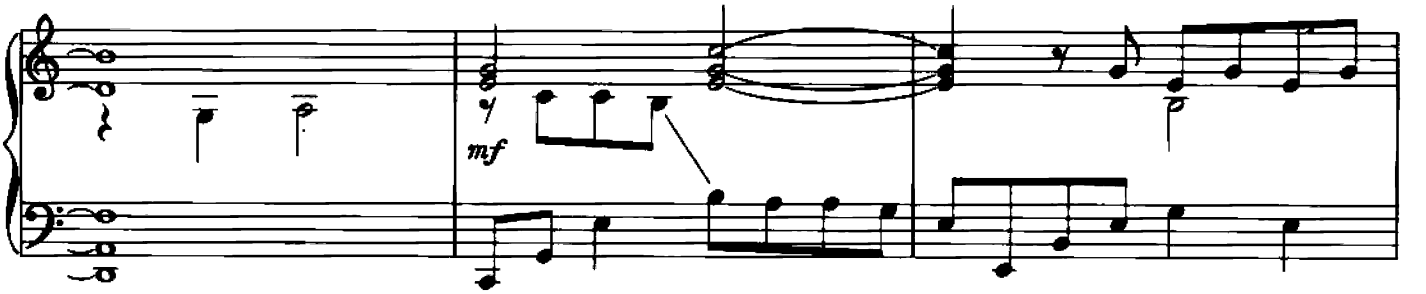
mf

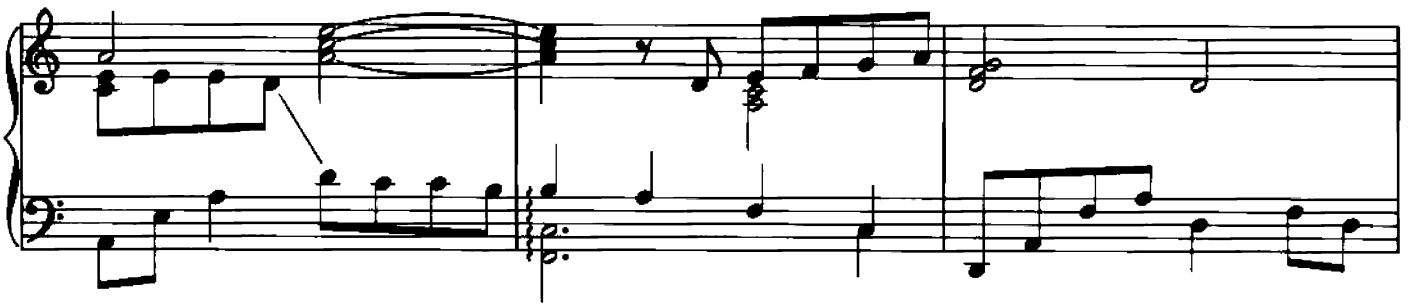

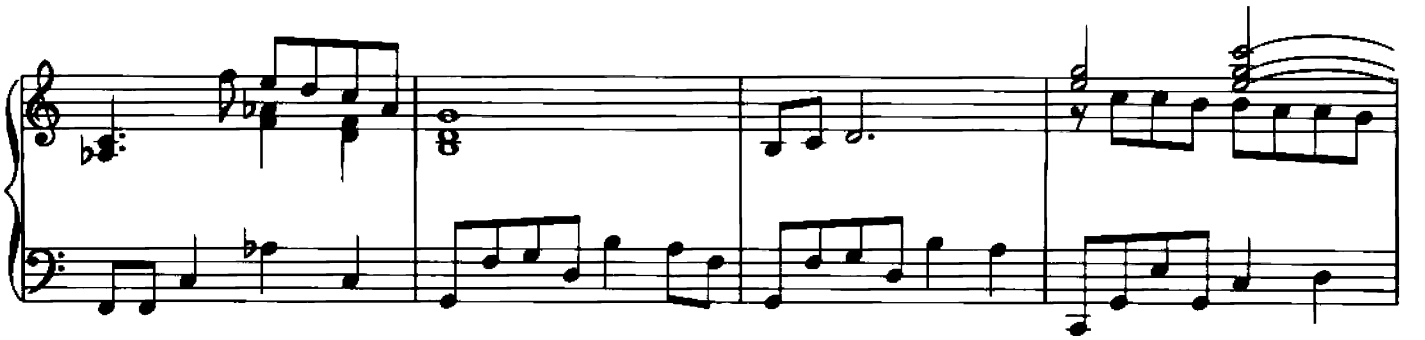

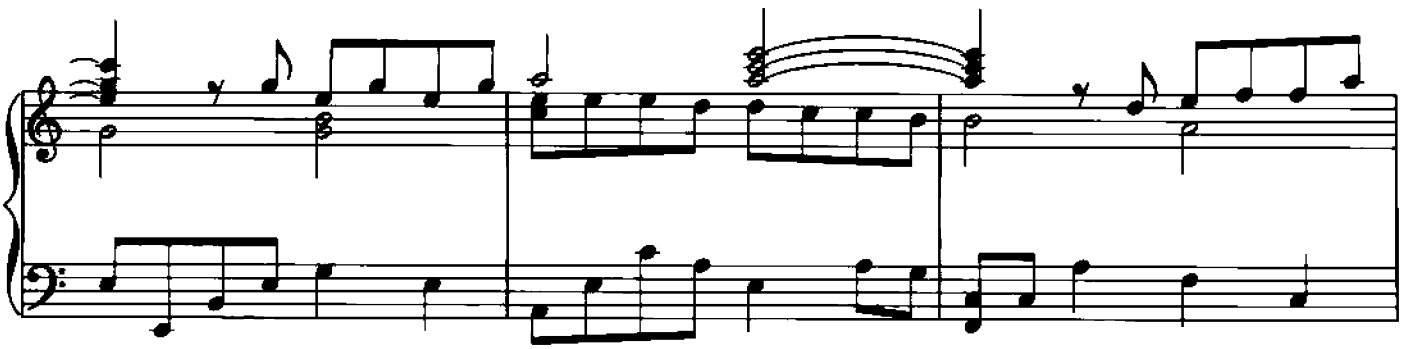

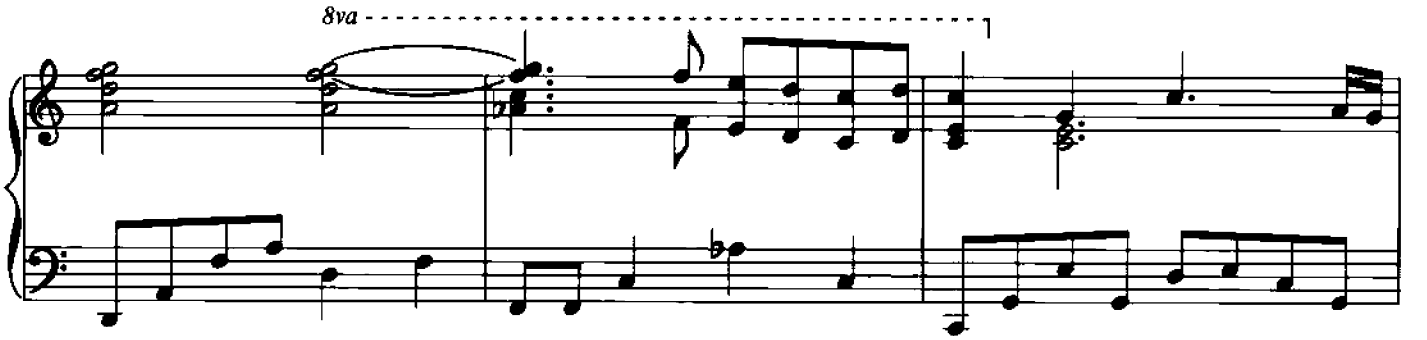
8va

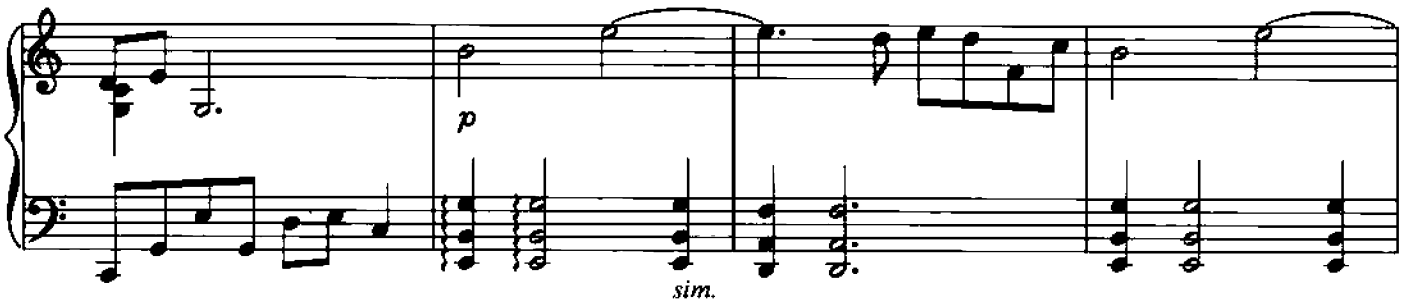
p
sim.

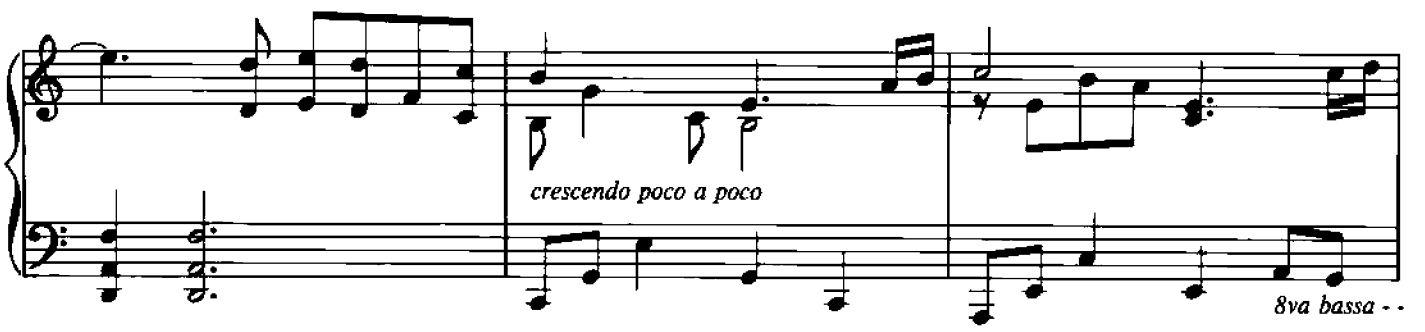
crescendo poco a poco
8va bassa

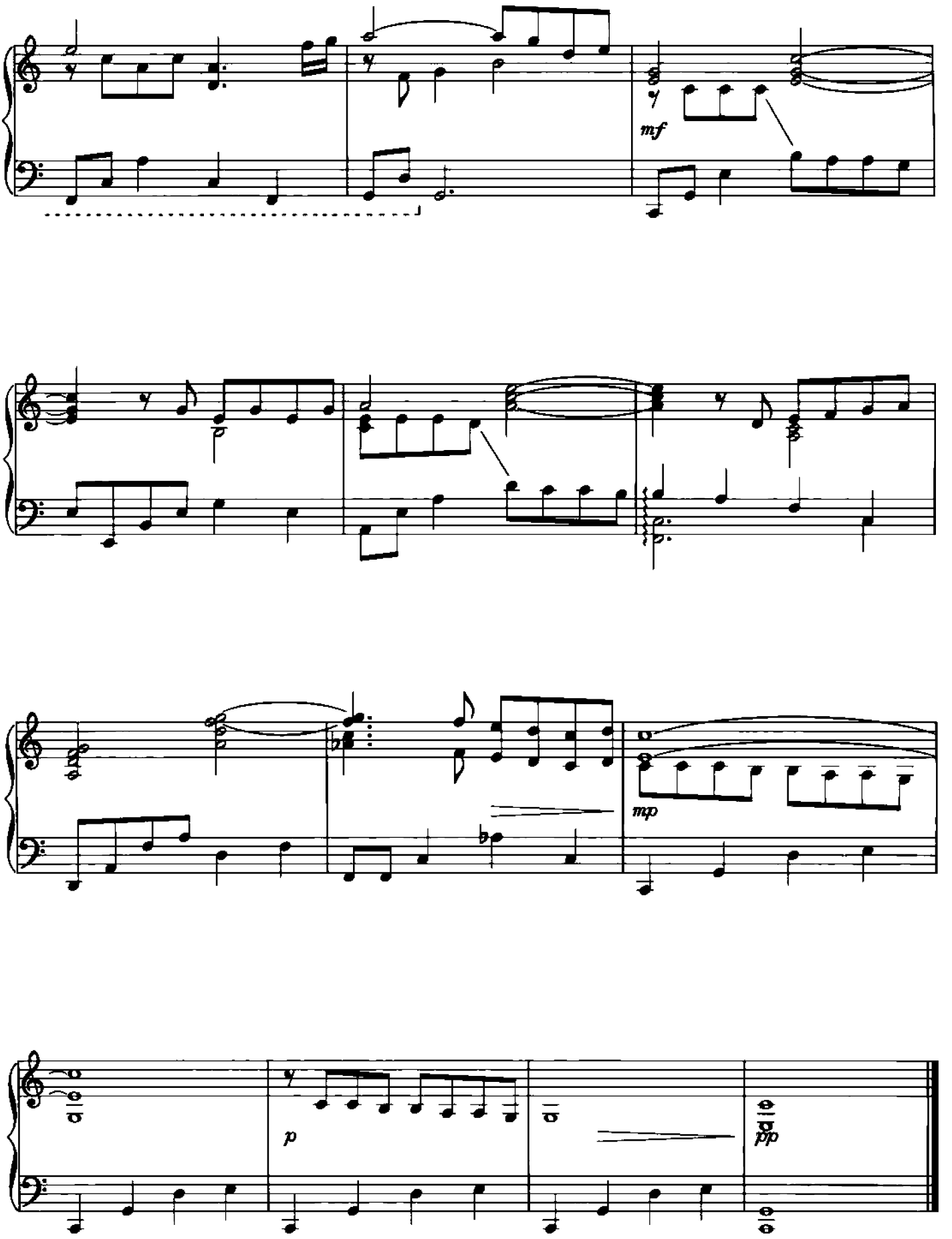
mf
mp
p
pp

THE MUSIC OF GOODBYE

(Love Theme from "OUT OF AFRICA")

Music by JOHN BARRY
Words by ALAN & MARILYN BERGMAN

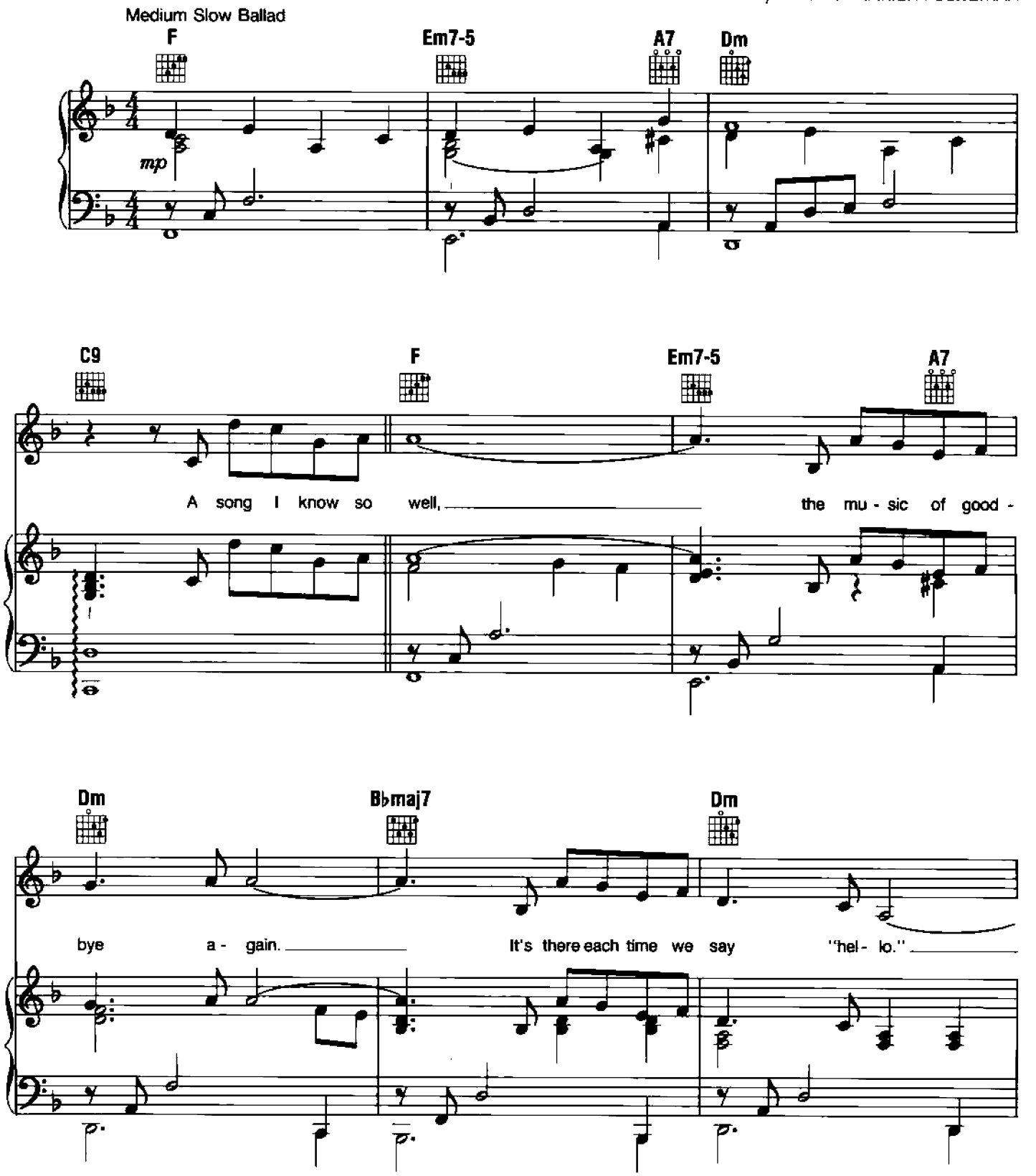

© Copyright 1985, 1986 by MUSIC CORPORATION OF AMERICA, INC. and MCA MUSIC PUBLISHING, A Division of MCA Inc., 445 Park Avenue, New York, NY 10022
International Copyright Secured Made in U.S.A. All Rights Reserved

MCA MUSIC PUBLISHING

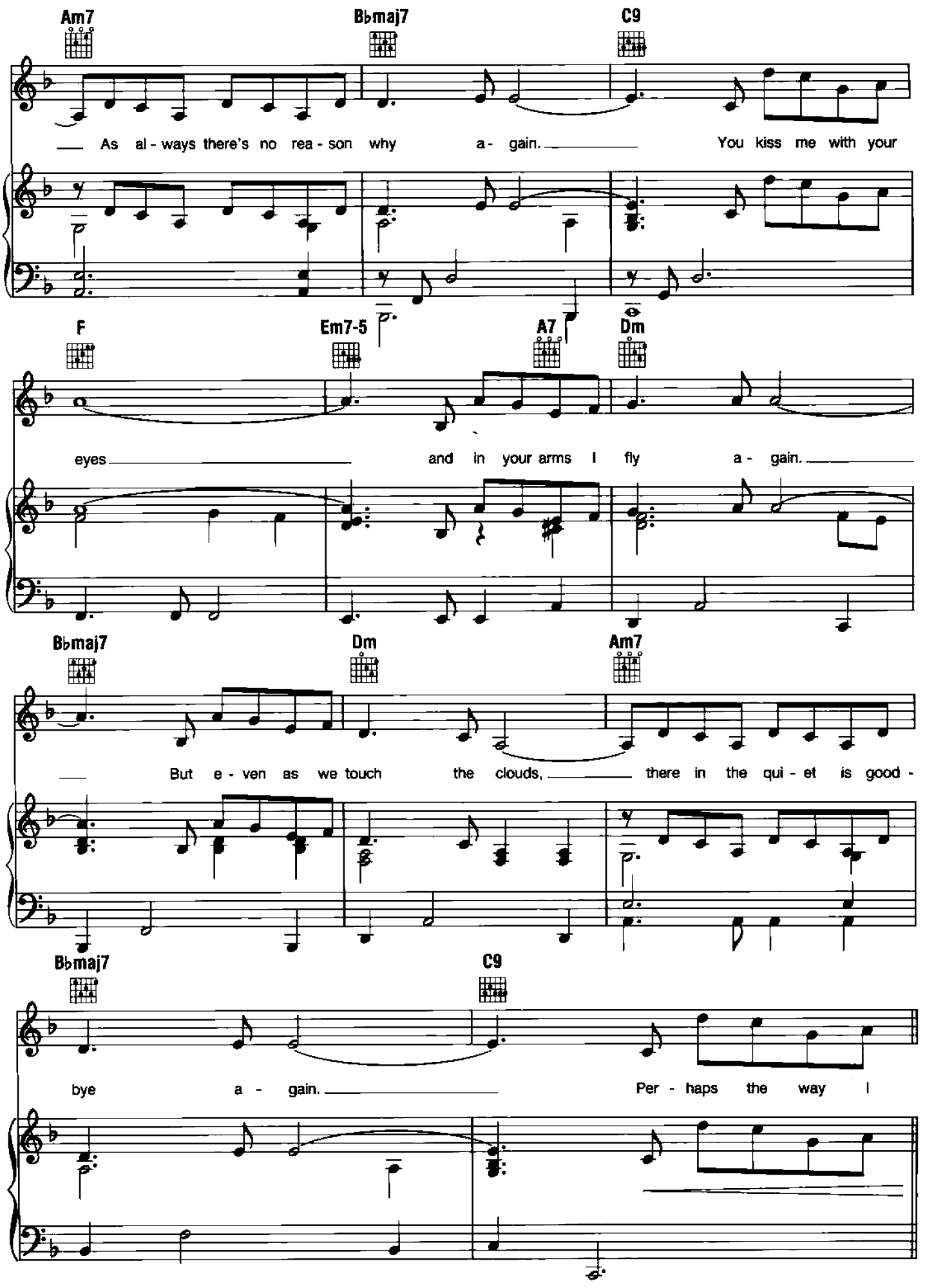
Am7
B♭maj7
C9
As al - ways there's no rea - son why a - gain. You kiss me with your
F
Em7-5
A7
Dm
eyes and in your arms I fly a - gain.
B♭maj7
Dm
Am7
But e - ven as we touch the clouds, there in the qui - et is good -
B♭maj7
C9
bye a - gain. Per - haps the way I

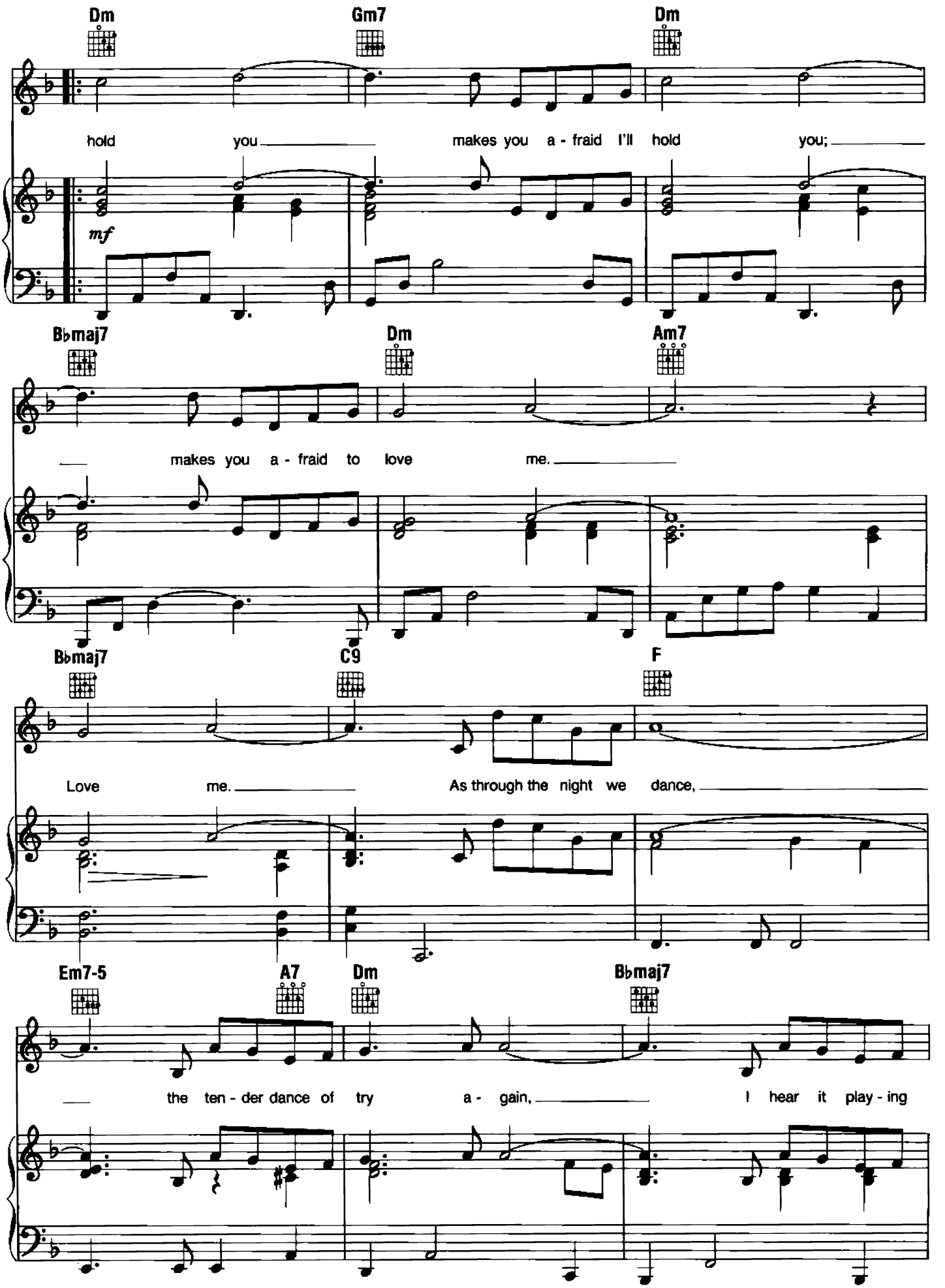
Dm
Gm7
Dm
hold you makes you a - fraid I'll hold you;
mf
B♭maj7
Dm
Am7
makes you a - fraid to love me.
B♭maj7
C9
F
Love me. As through the night we dance,
Em7-5
A7
Dm
B♭maj7
the ten - der dance of try a - gain, I hear it play - ing

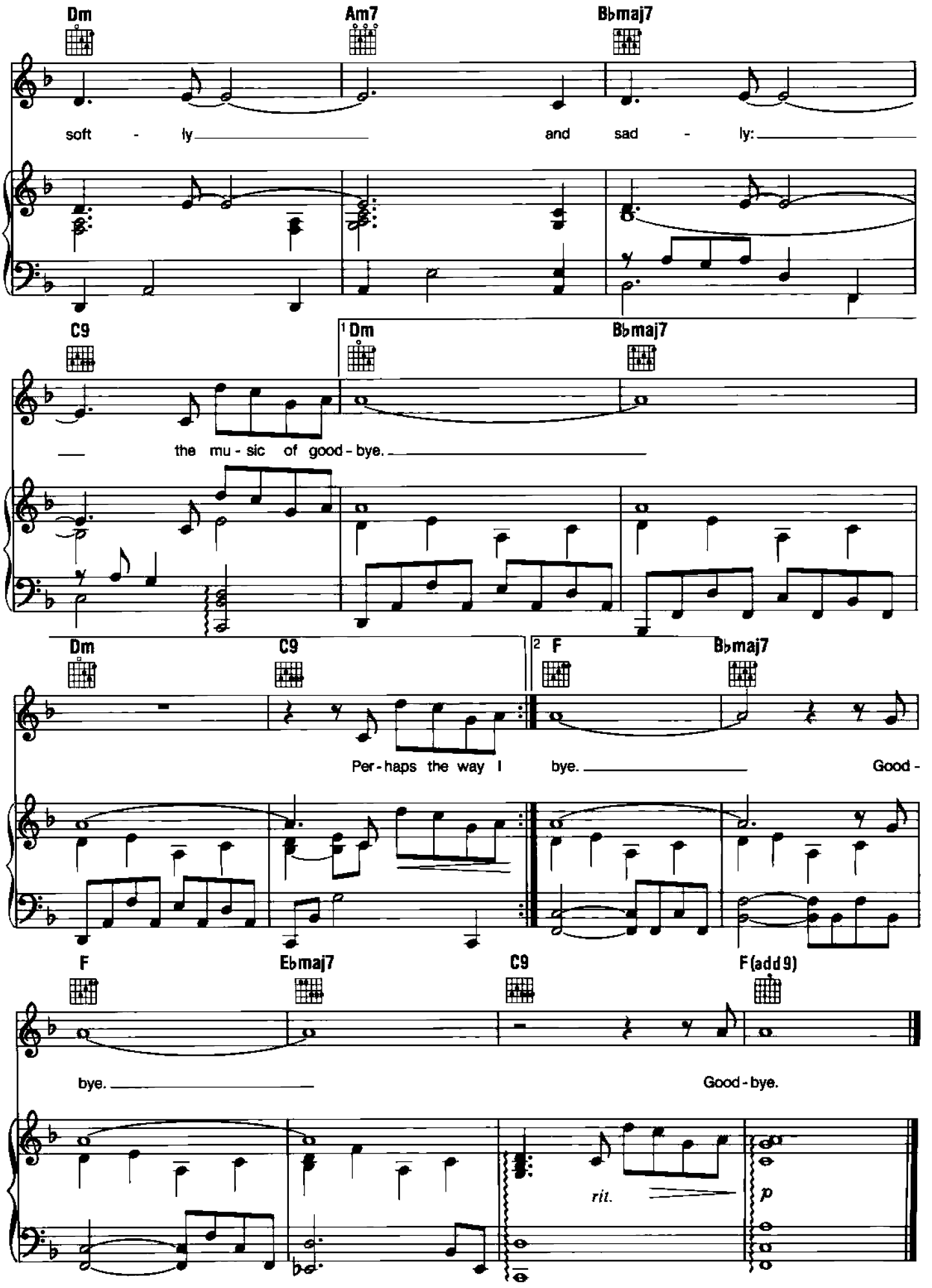
Dm
Am7
B♭maj7
soft - ly
and sad - ly:
C9
1 Dm
B♭maj7
the mu - sic of good - bye.
Dm
C9
2 F
B♭maj7
Per - haps the way I
bye.
Good -
F
E♭maj7
C9
F(add9)
bye.
Good - bye.
rit.
p

SAFARI

By JOHN BARRY

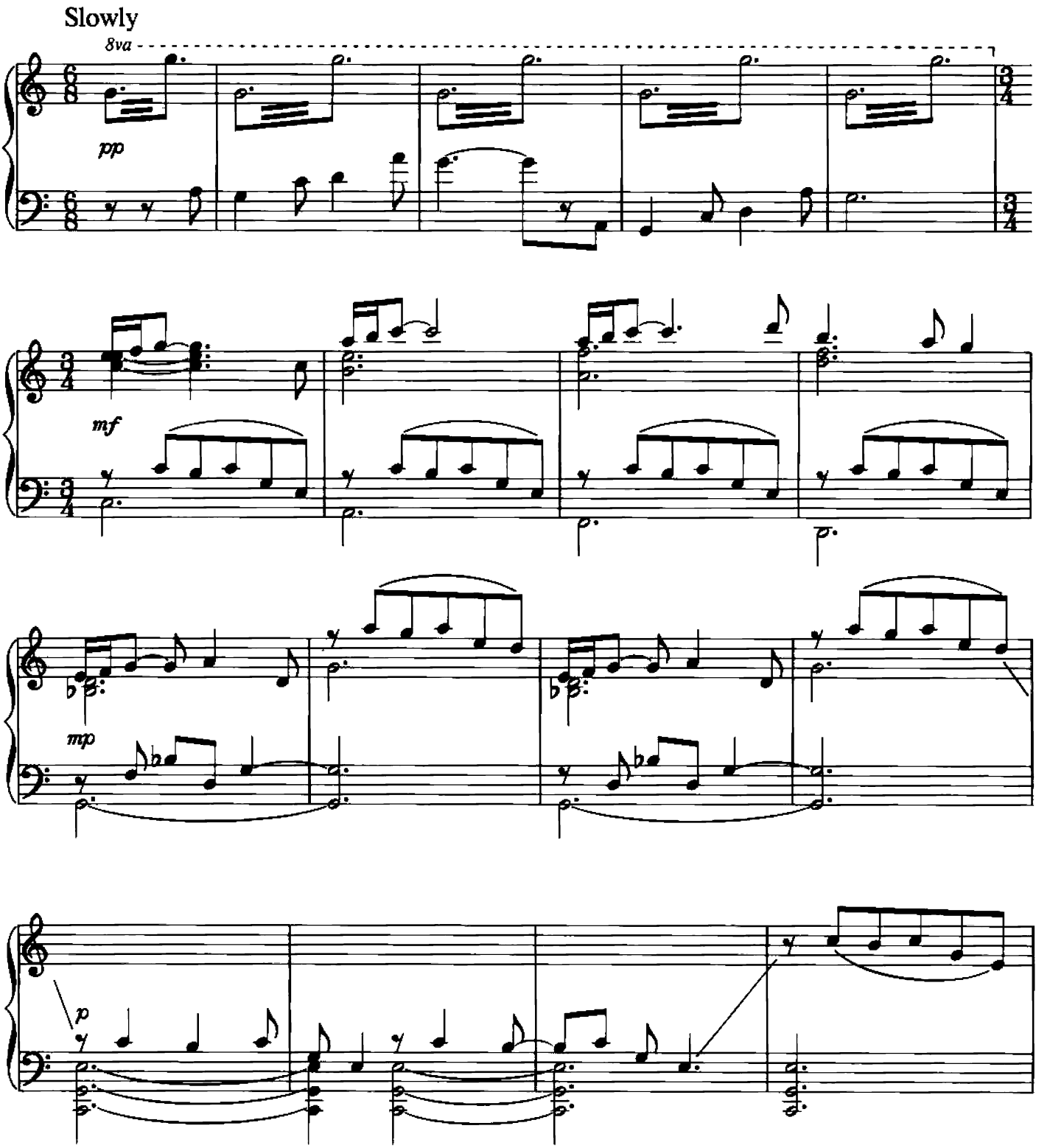

© Copyright 1985, 1986 by MUSIC CORPORATION OF AMERICA, INC., 445 Park Avenue, New York, NY 10022
International Copyright Secured Made in U.S.A. All Rights Reserved
MCA MUSIC PUBLISHING

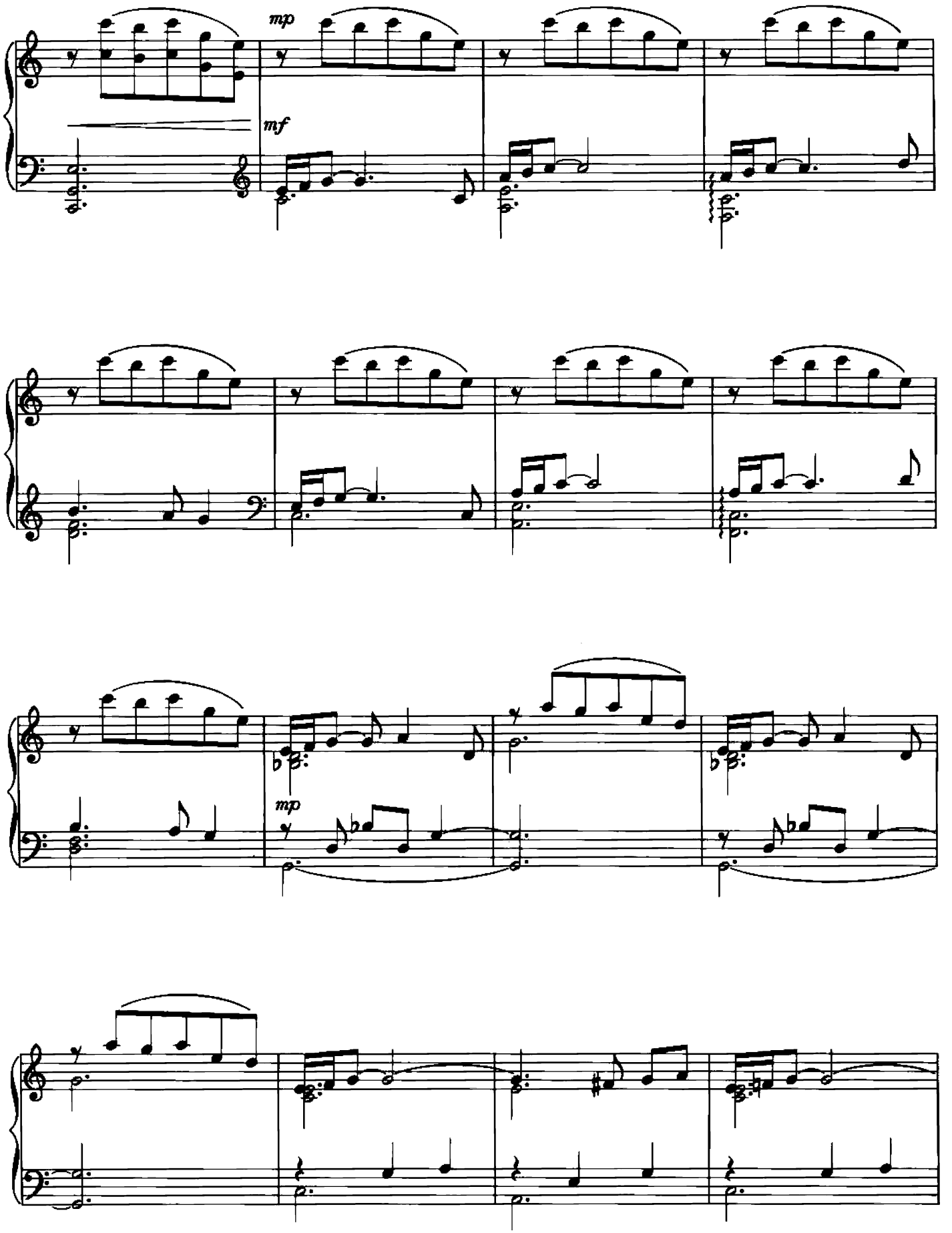
mp
mf
mp

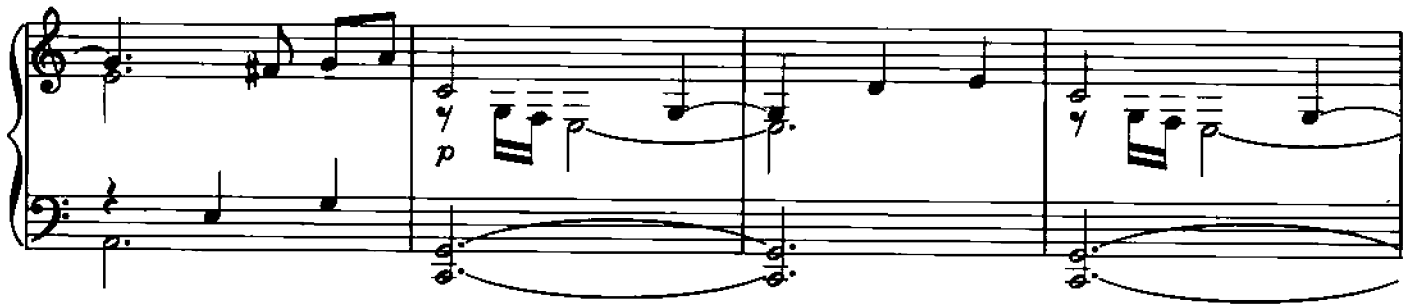
p

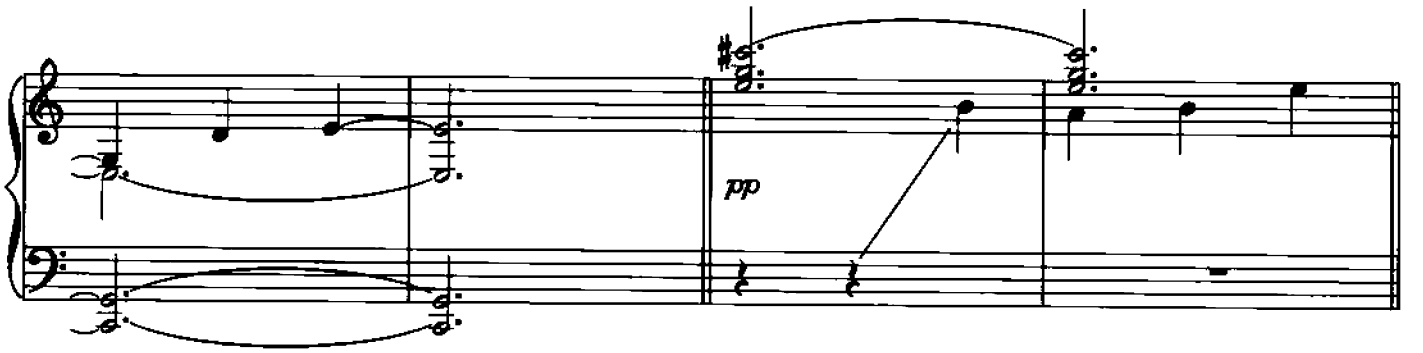
pp

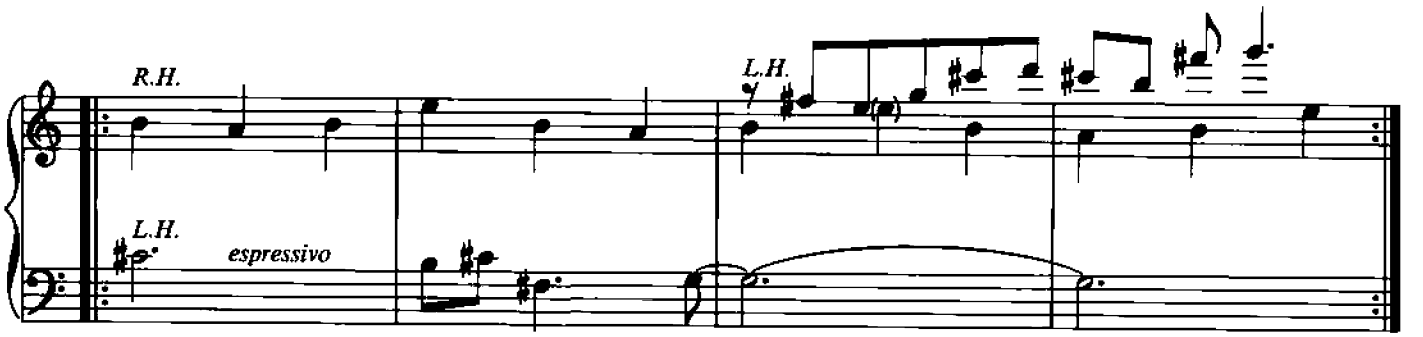
R.H.
L.H.
L.H.
espressivo

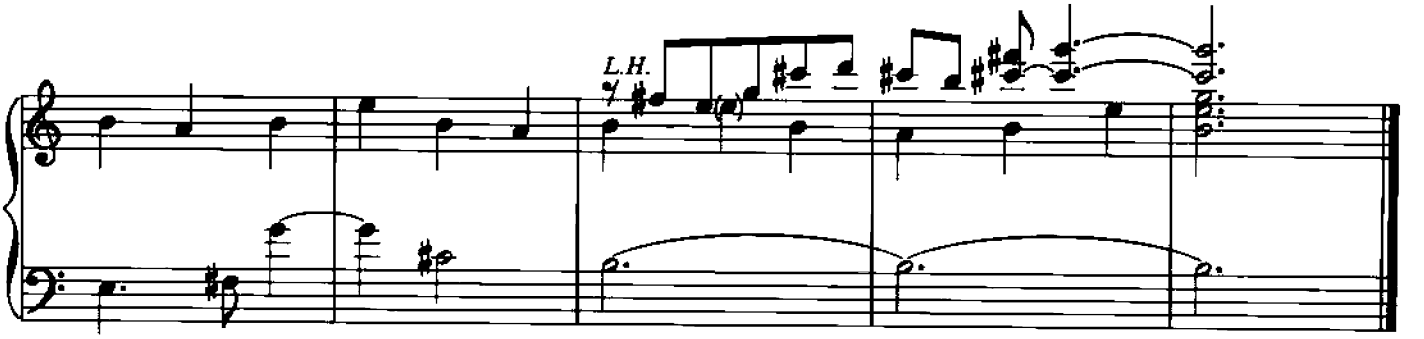
L.H.

Alone On The Farm

Clarinet Concerto in A (K.622) — 2nd movement
(Mozart)

Have You Got A Story For Me?

Love Theme from OUT OF AFRICA
(The Music Of Goodbye)

Main Title (I Had A Farm In Africa)

The Music Of Goodbye

Safari

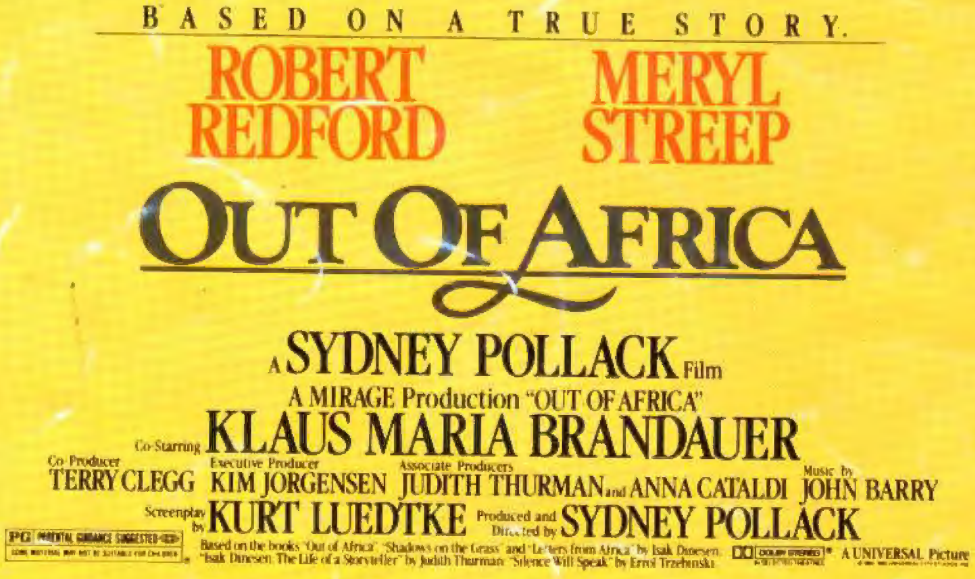

00886-0487
HL00123603

US $4.95