Г. Лукиных

ФОРТЕПИАННЫЕ МИНИАТЮРЫ

2012

КАНЦОНА

Геннадий ЛУКИНЫХ

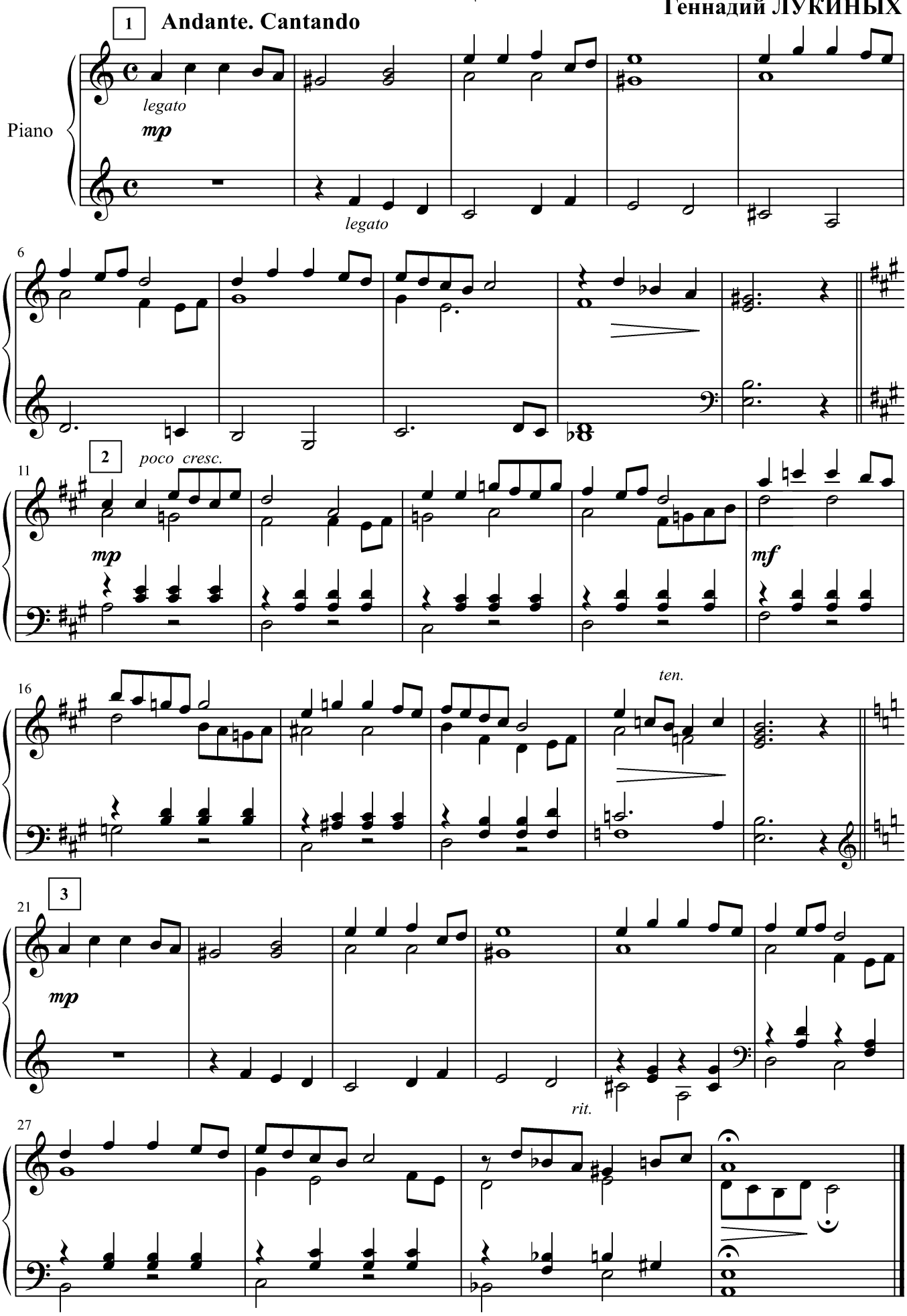

7 апреля 2012 г.

Моему сыну Гавриилу

АРИОЗО

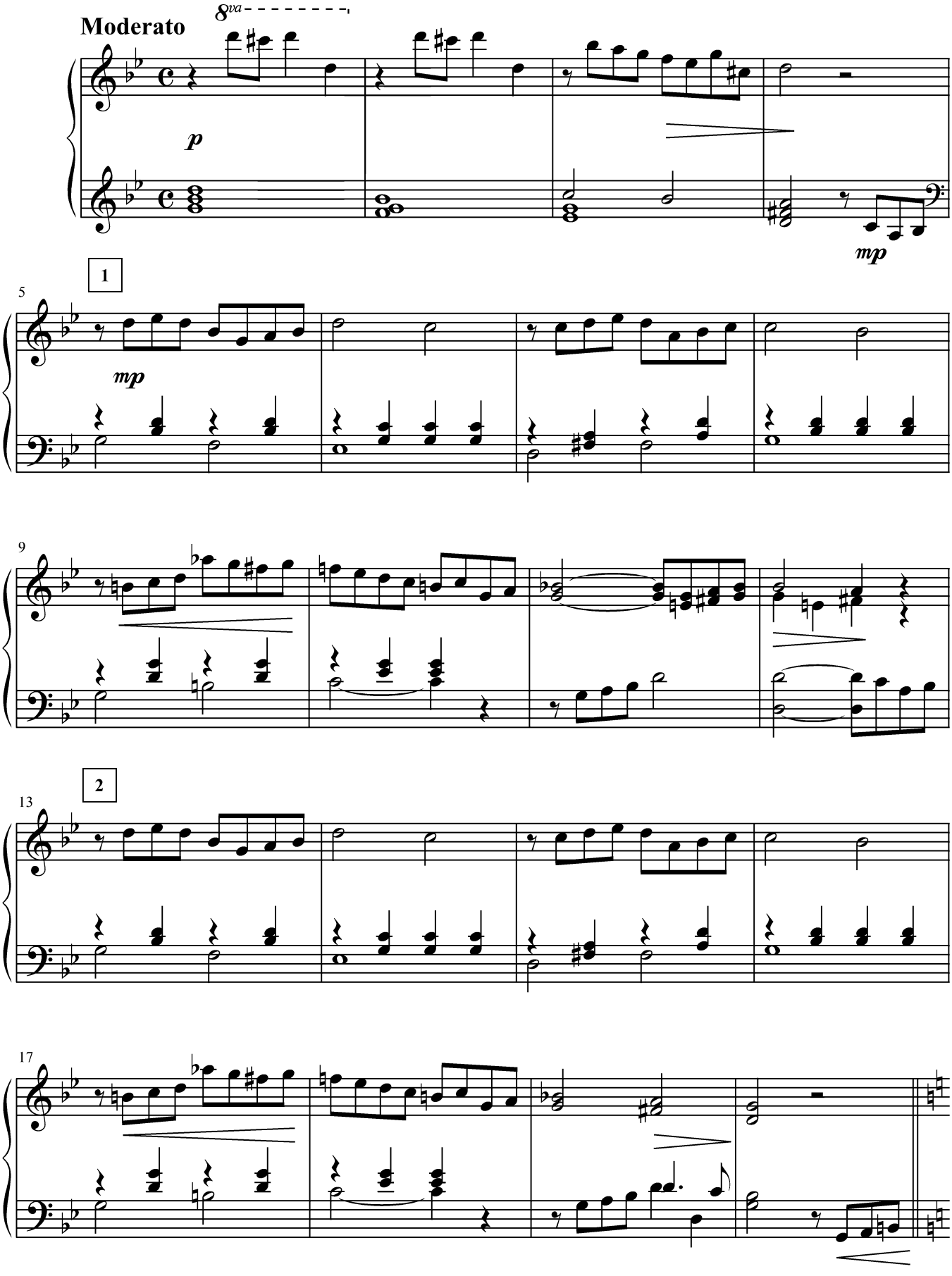

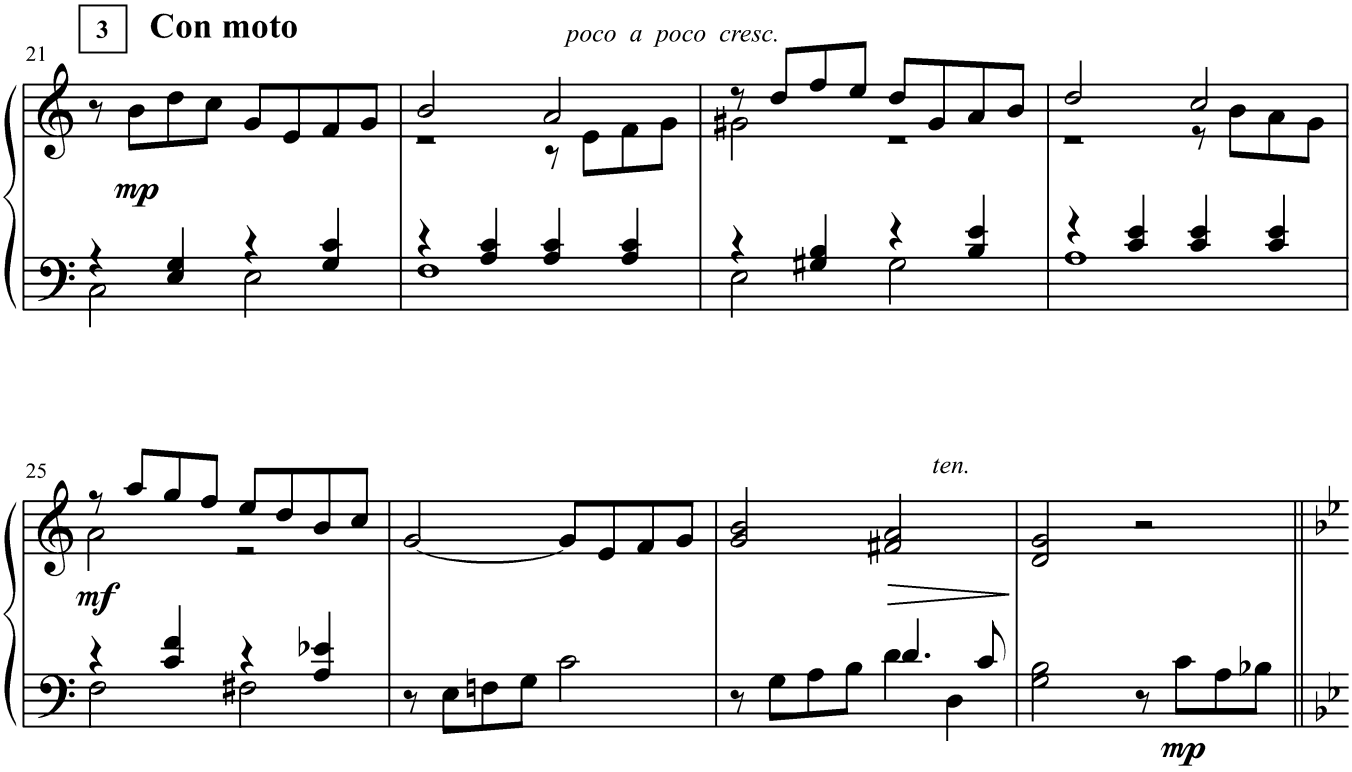

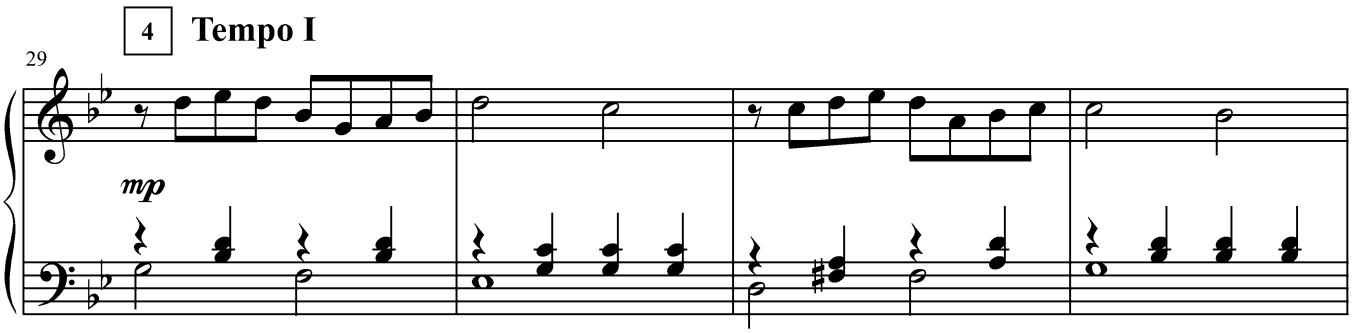

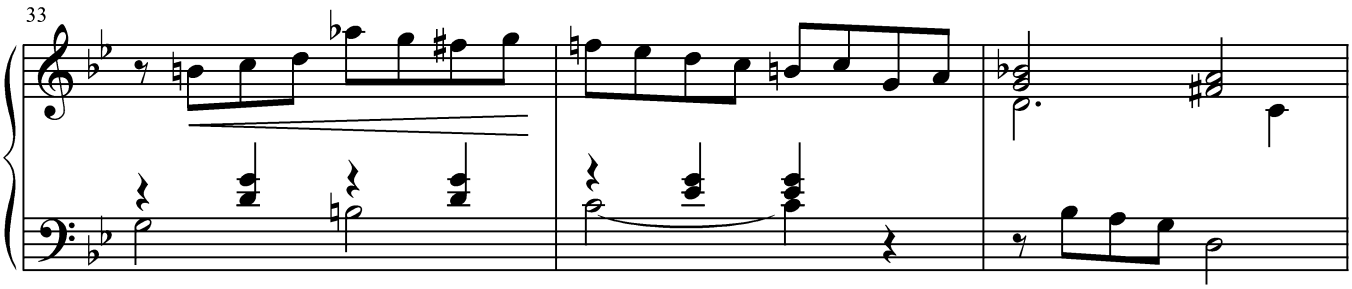

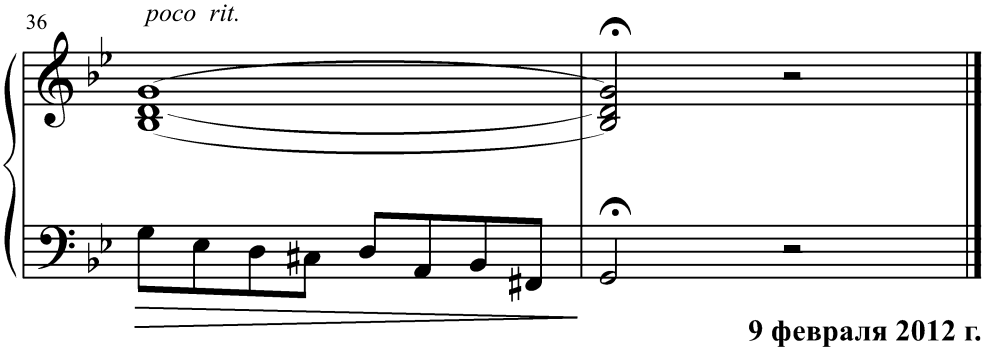

9 февраля 2012 г.

АРИЯ

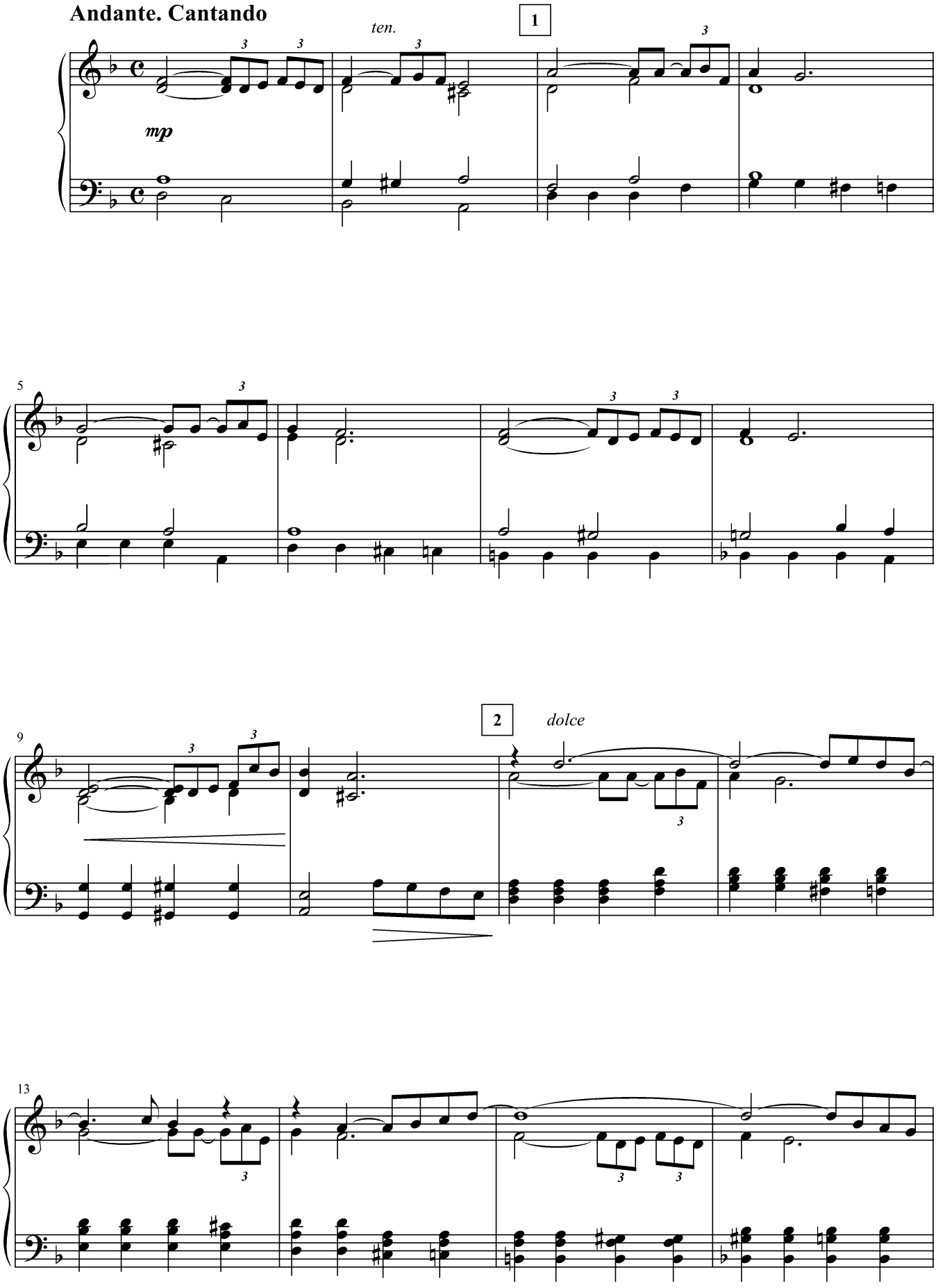

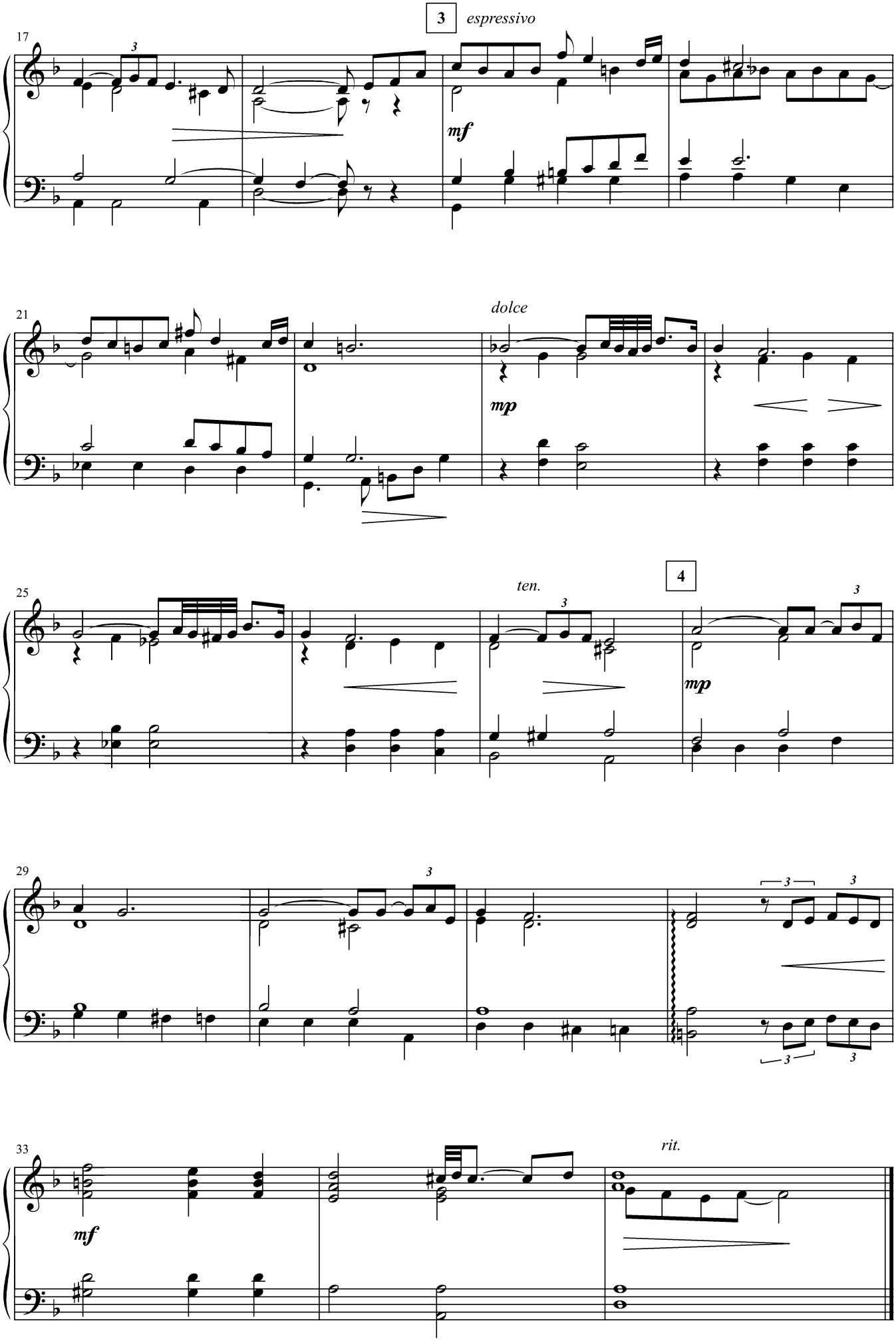

18 июня 2008 г.

ИНВЕНЦИЯ

Moderato. Grazioso

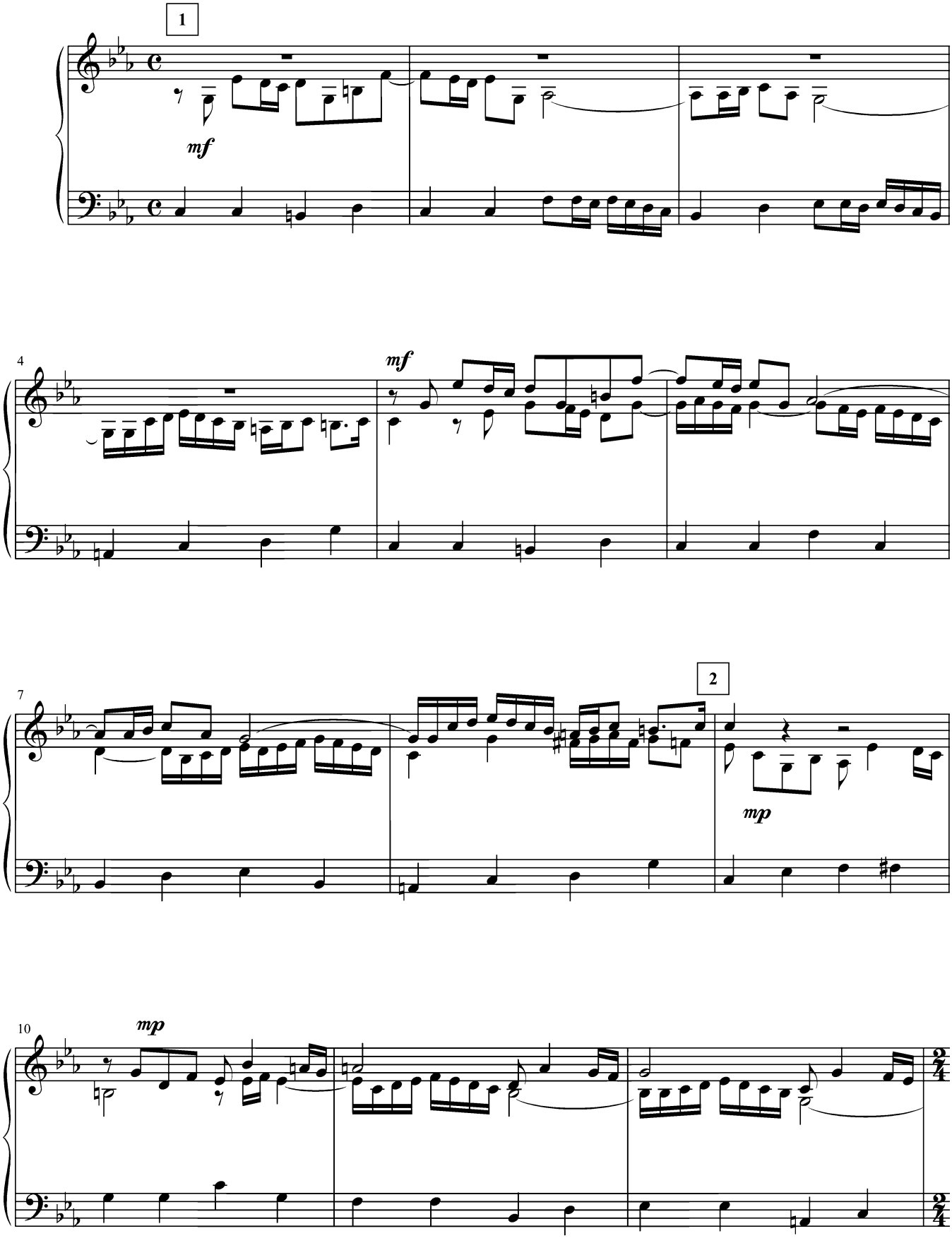

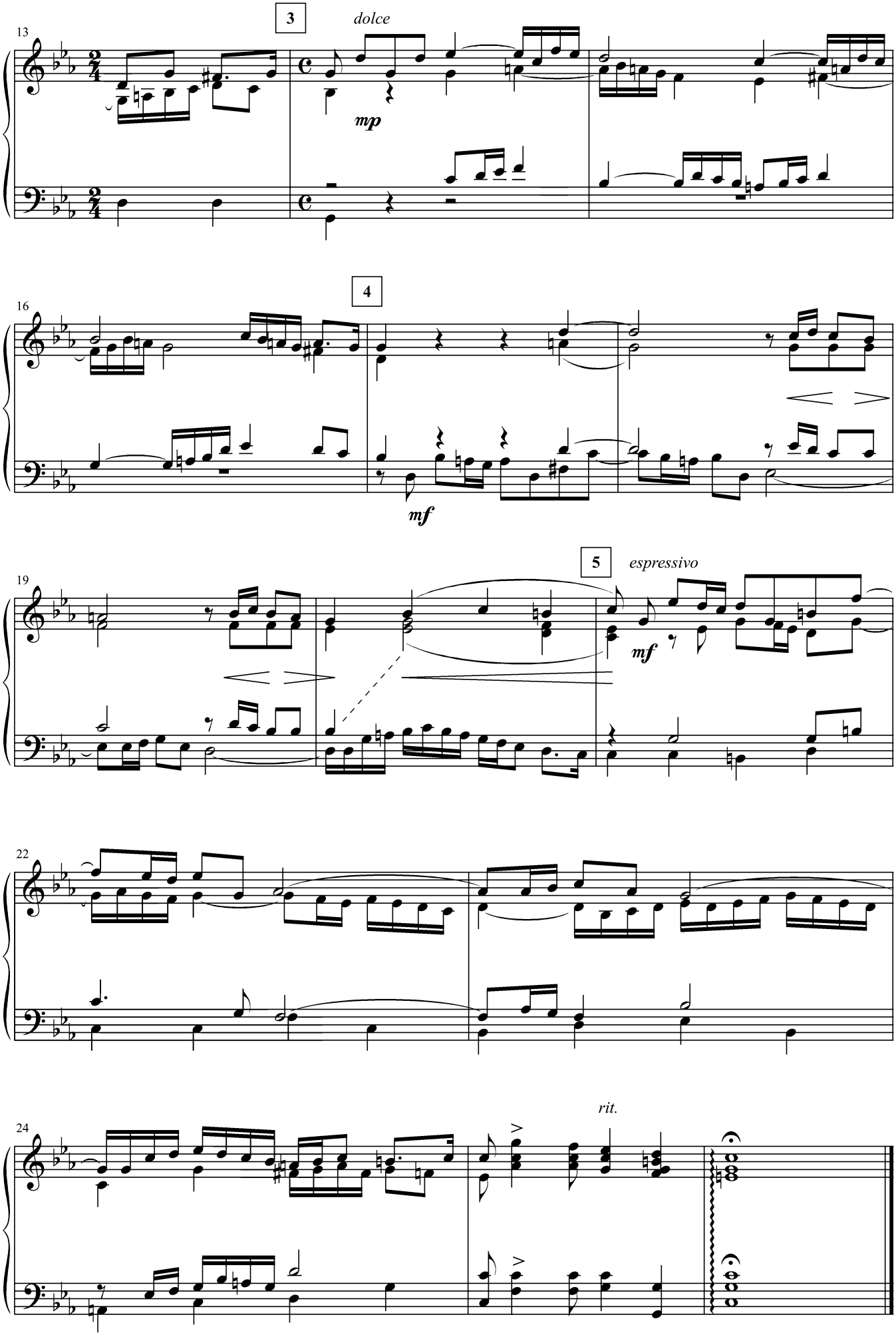

19 июня 2008 г.

МЕНУЭТ

Moderato. Grazioso

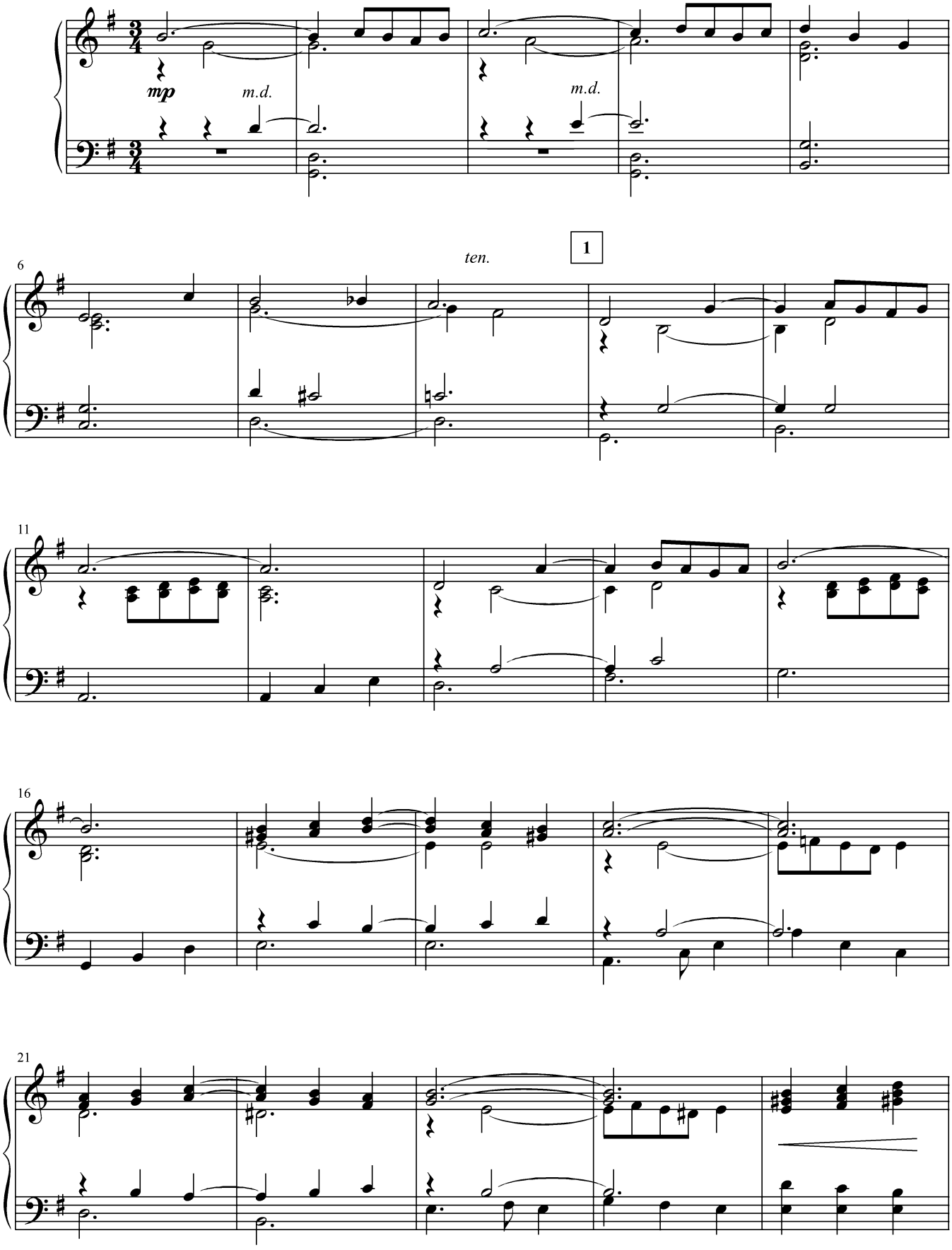

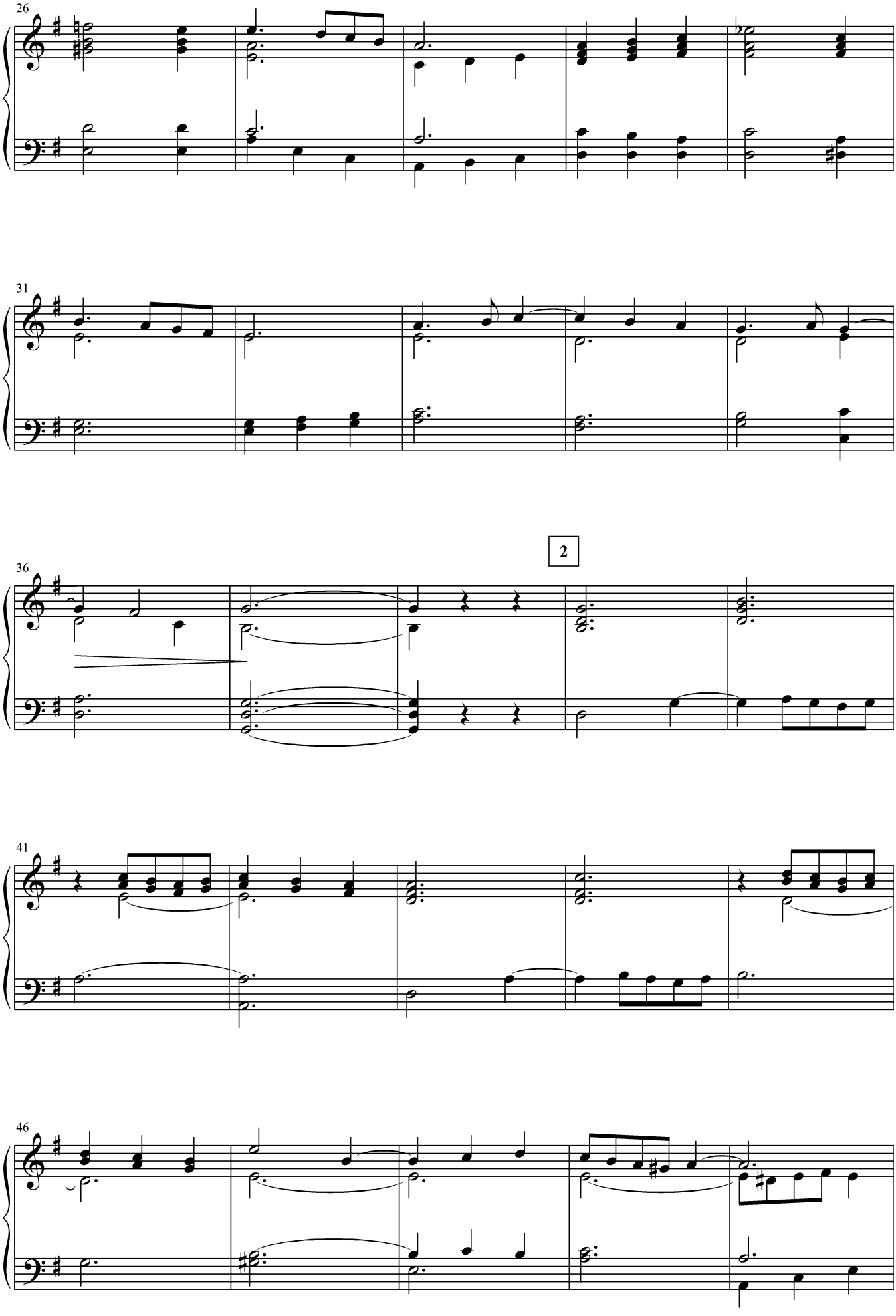
26
31
36
2
41
46

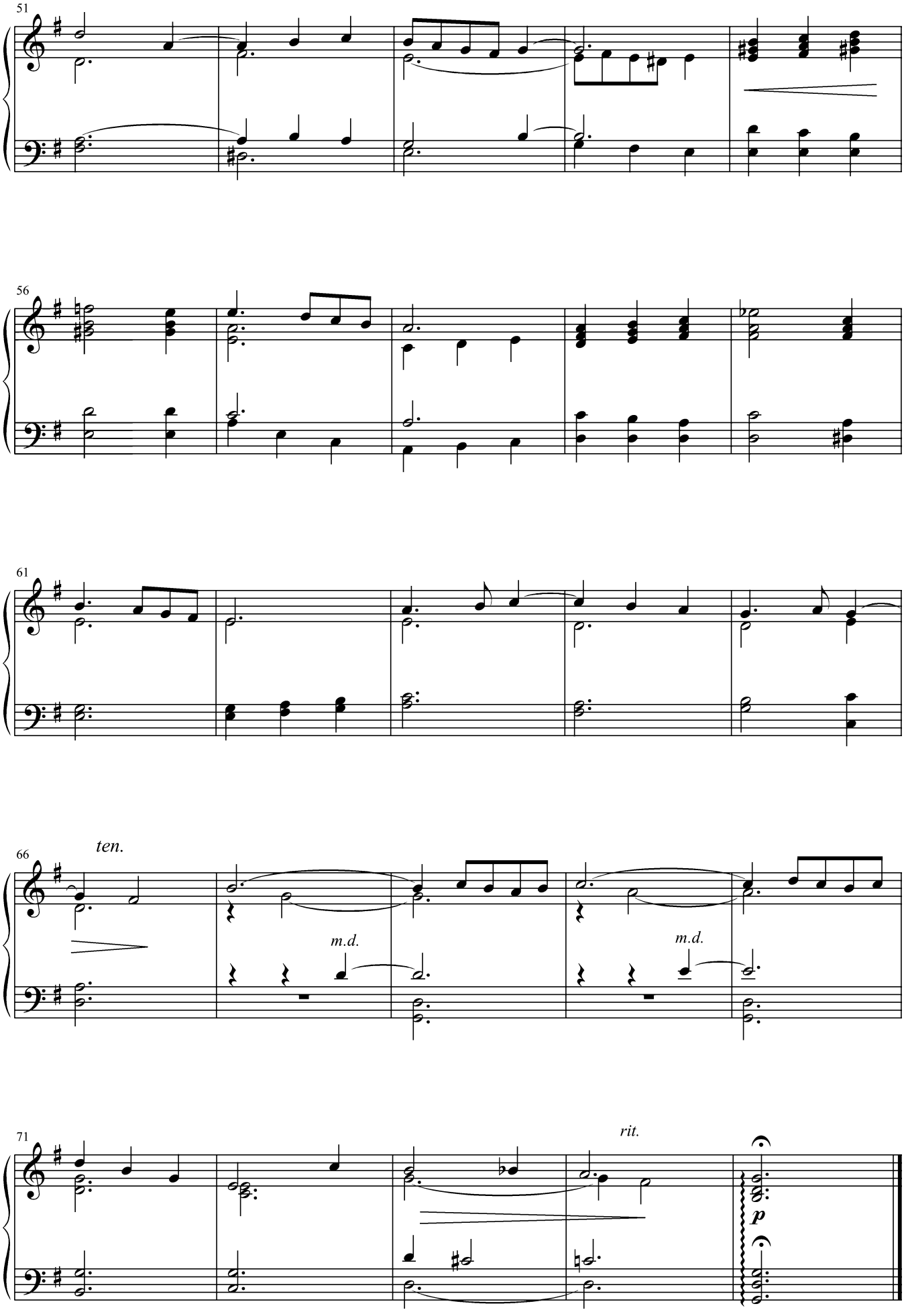

3 июля 2008 г.

СНЕЖНЫЙ ВАЛЬС

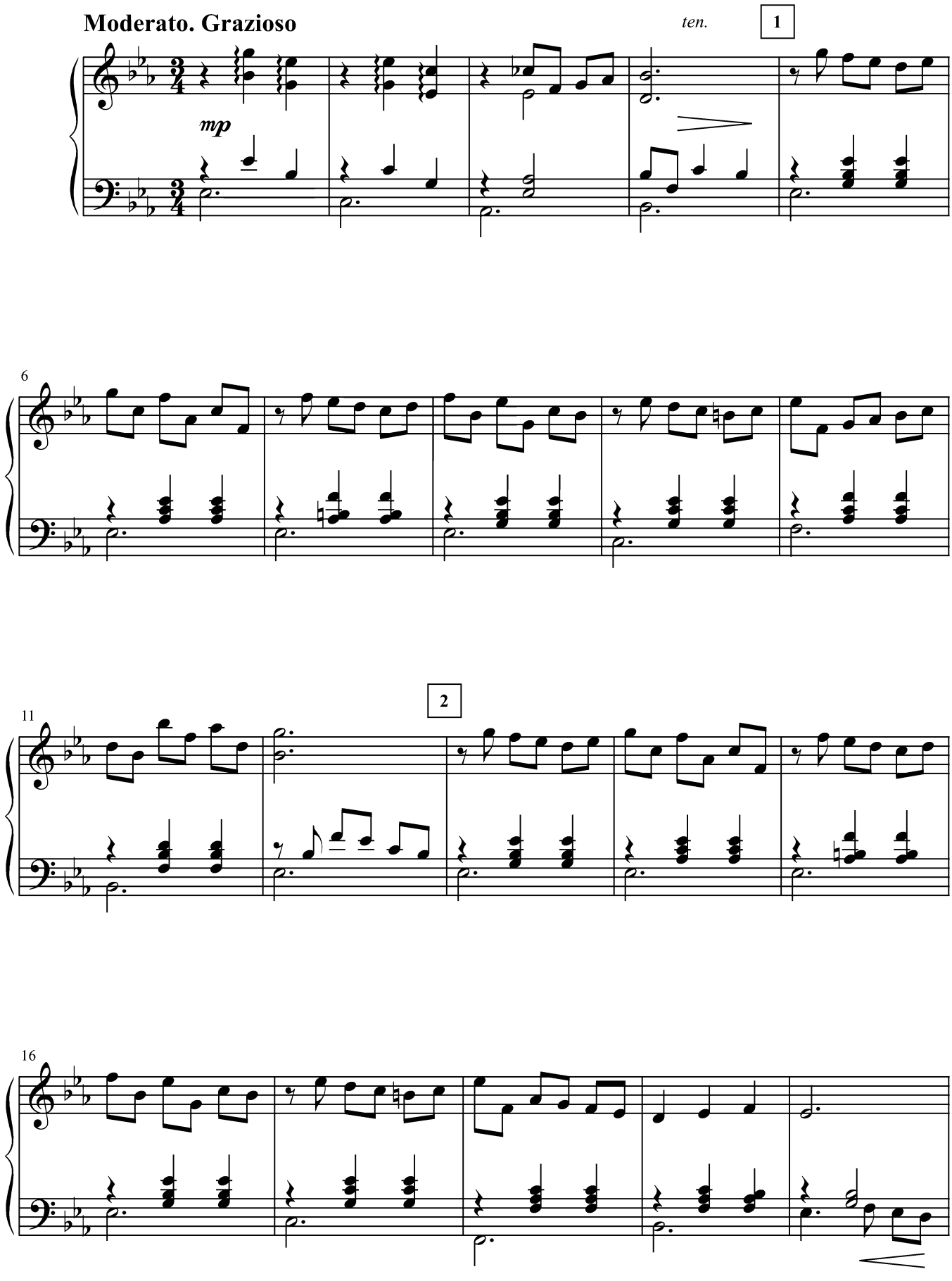

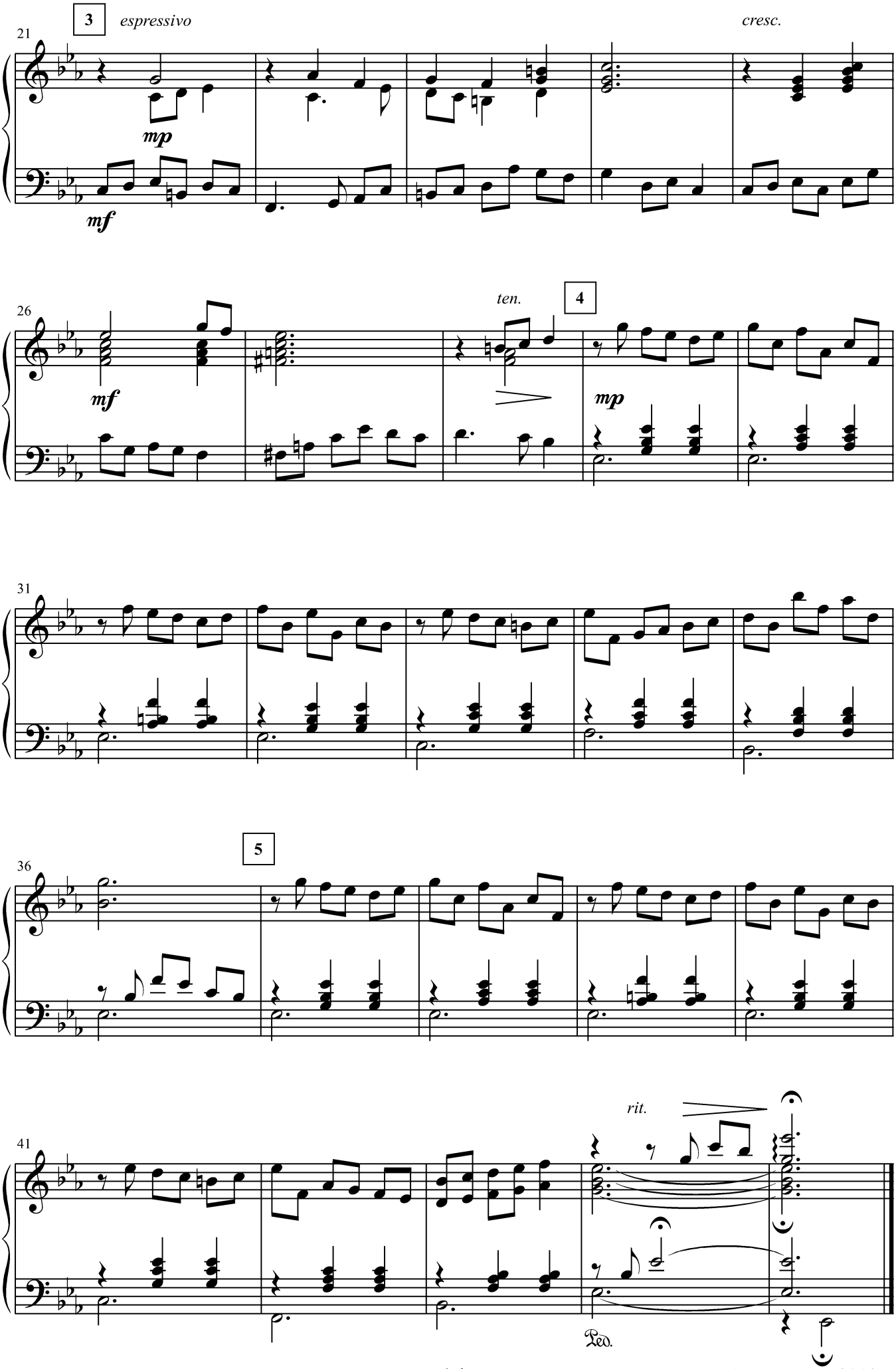
3
espressivo
cresc.
21
mp
mf
ten.
4
26
mf
mp
31
5
36
41
rit.
Ped.

Посвящение Эннио Морриконе

КАНТАБИЛЕ

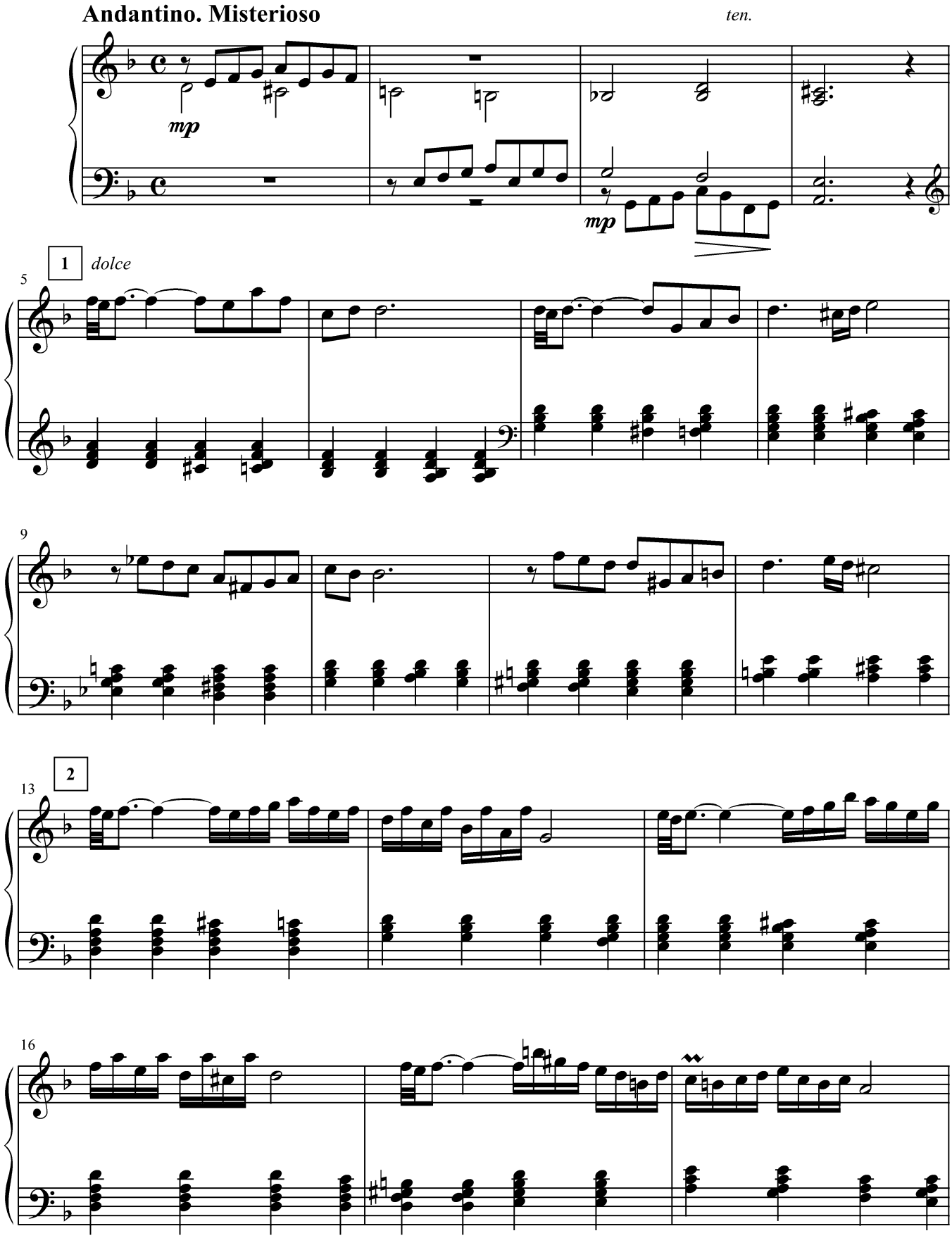

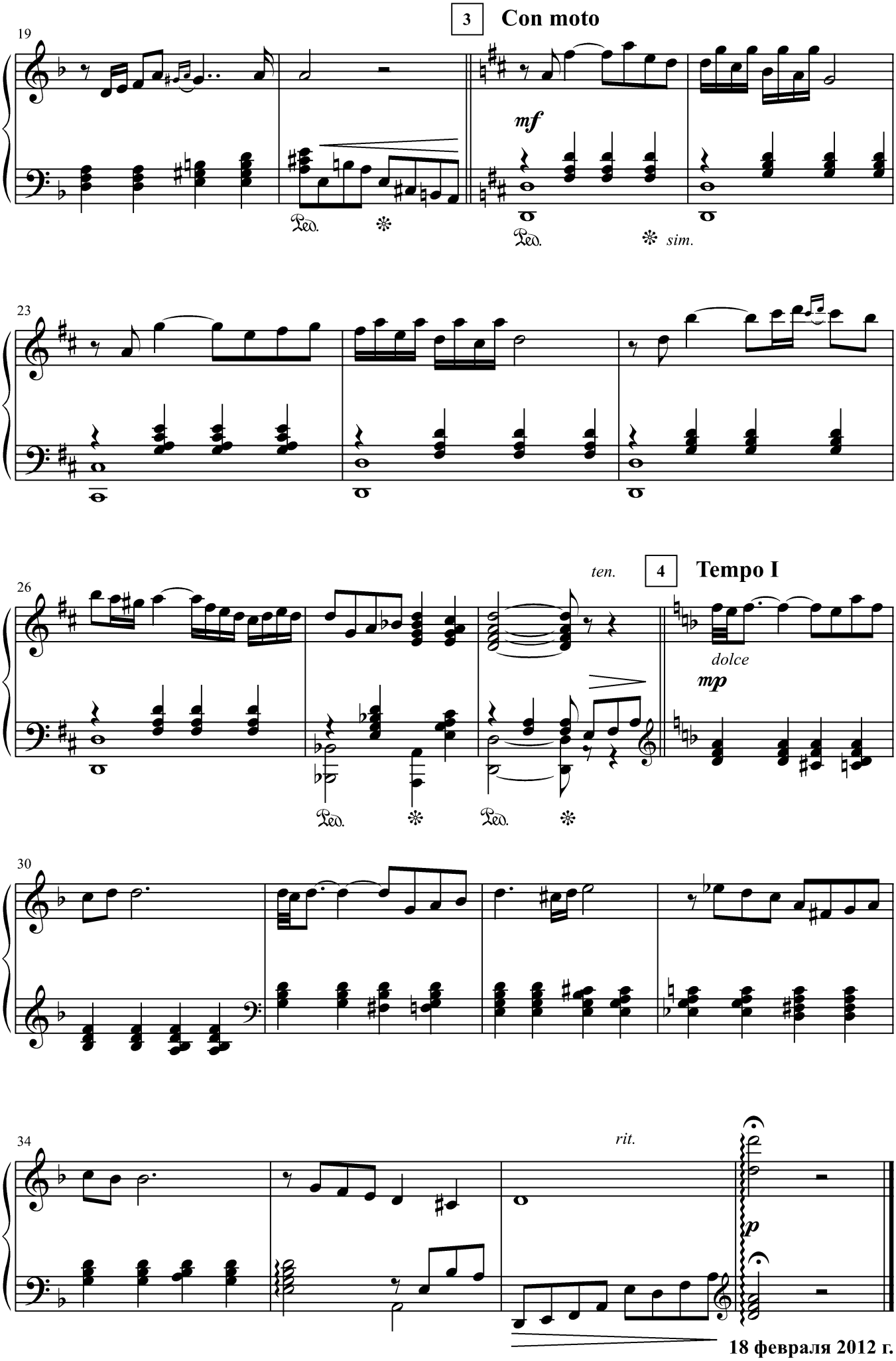

18 февраля 2012 г.

РОМАНС

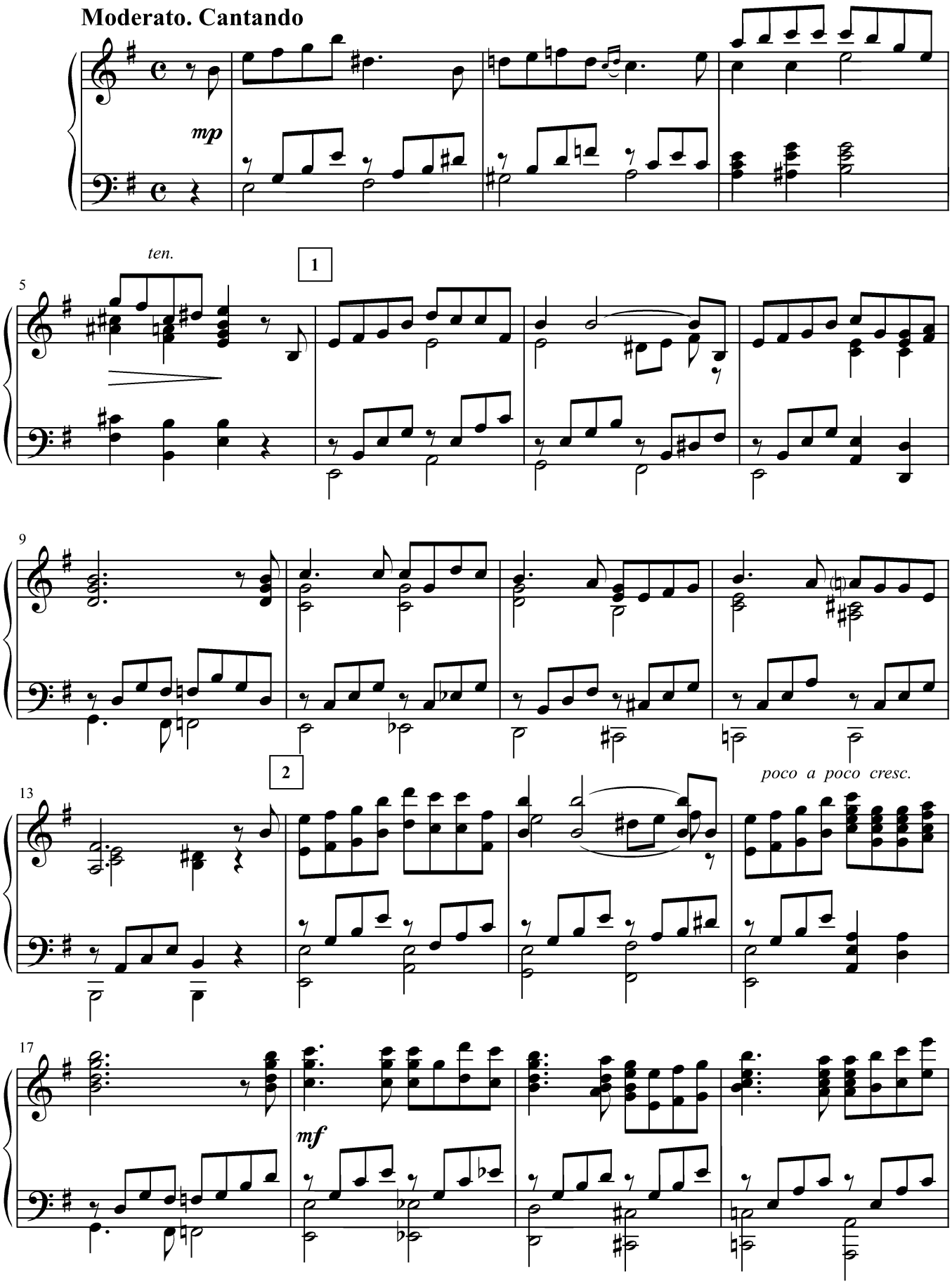

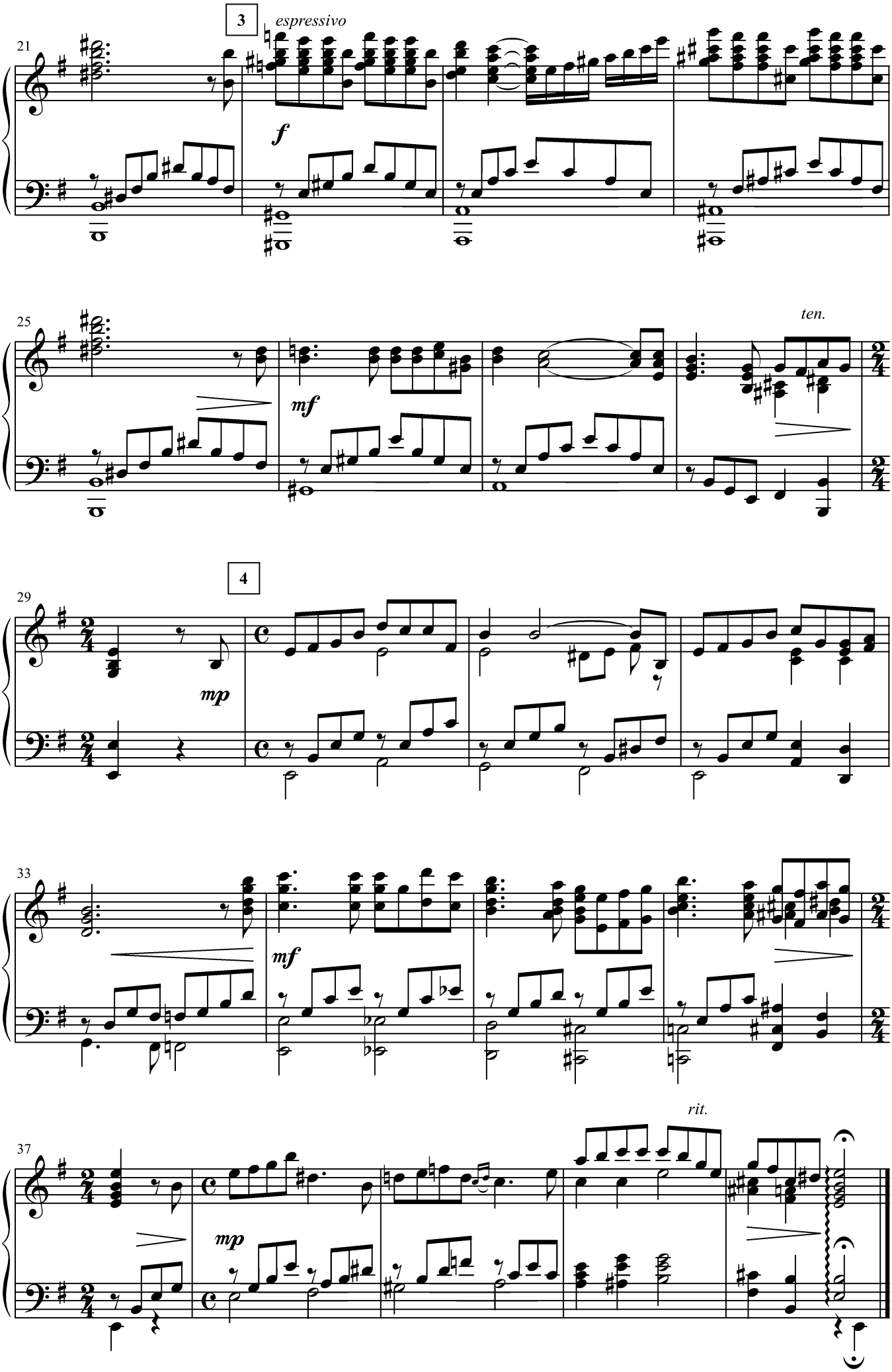
3
espressivo
21
f
25
mf
ten.
4
29
mp
33
mf
37
rit.
mp

ОСЕННИЙ НОКТЮРН

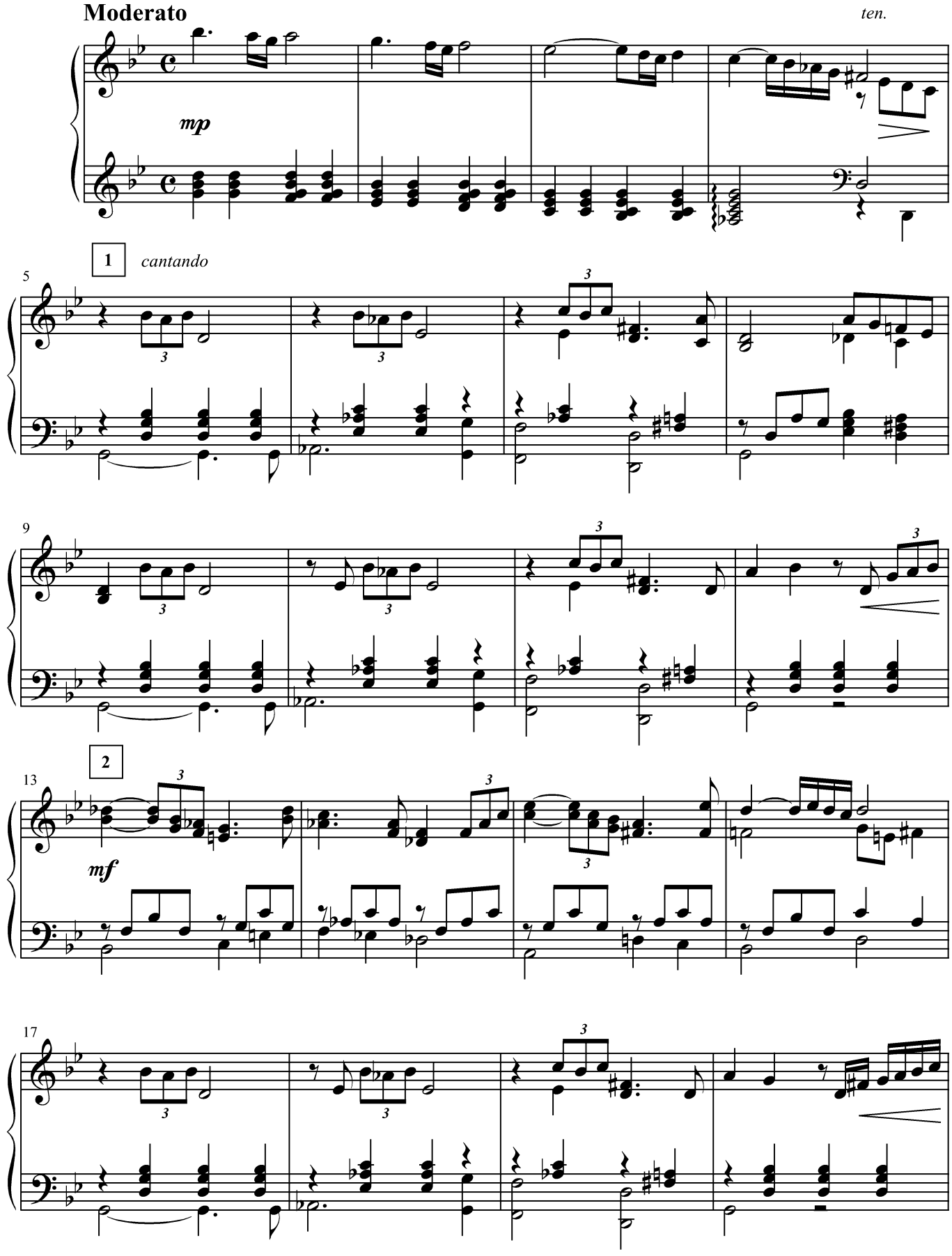

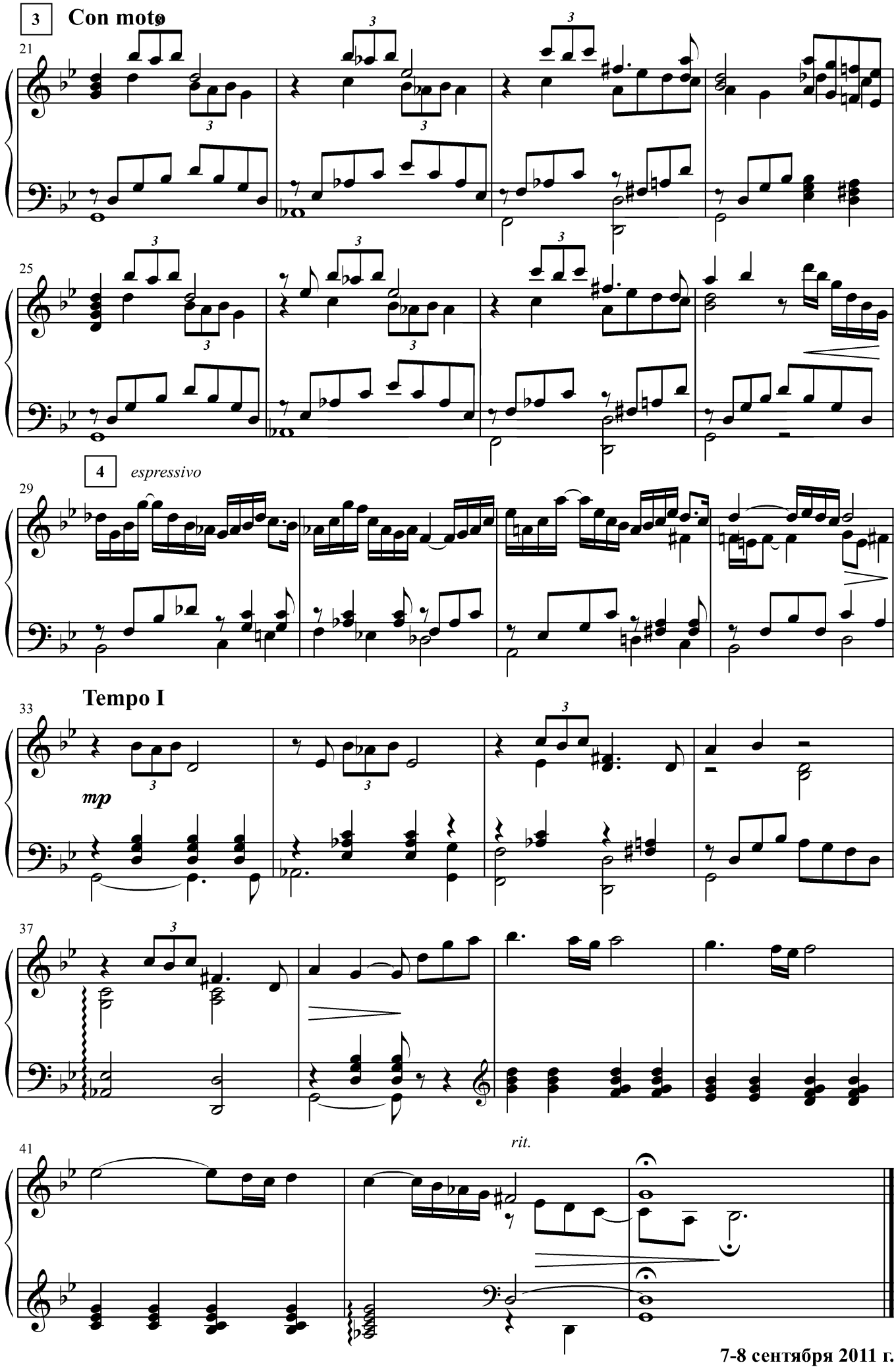

7-8 сентября 2011 г.

ПРЕЛЮДИЯ

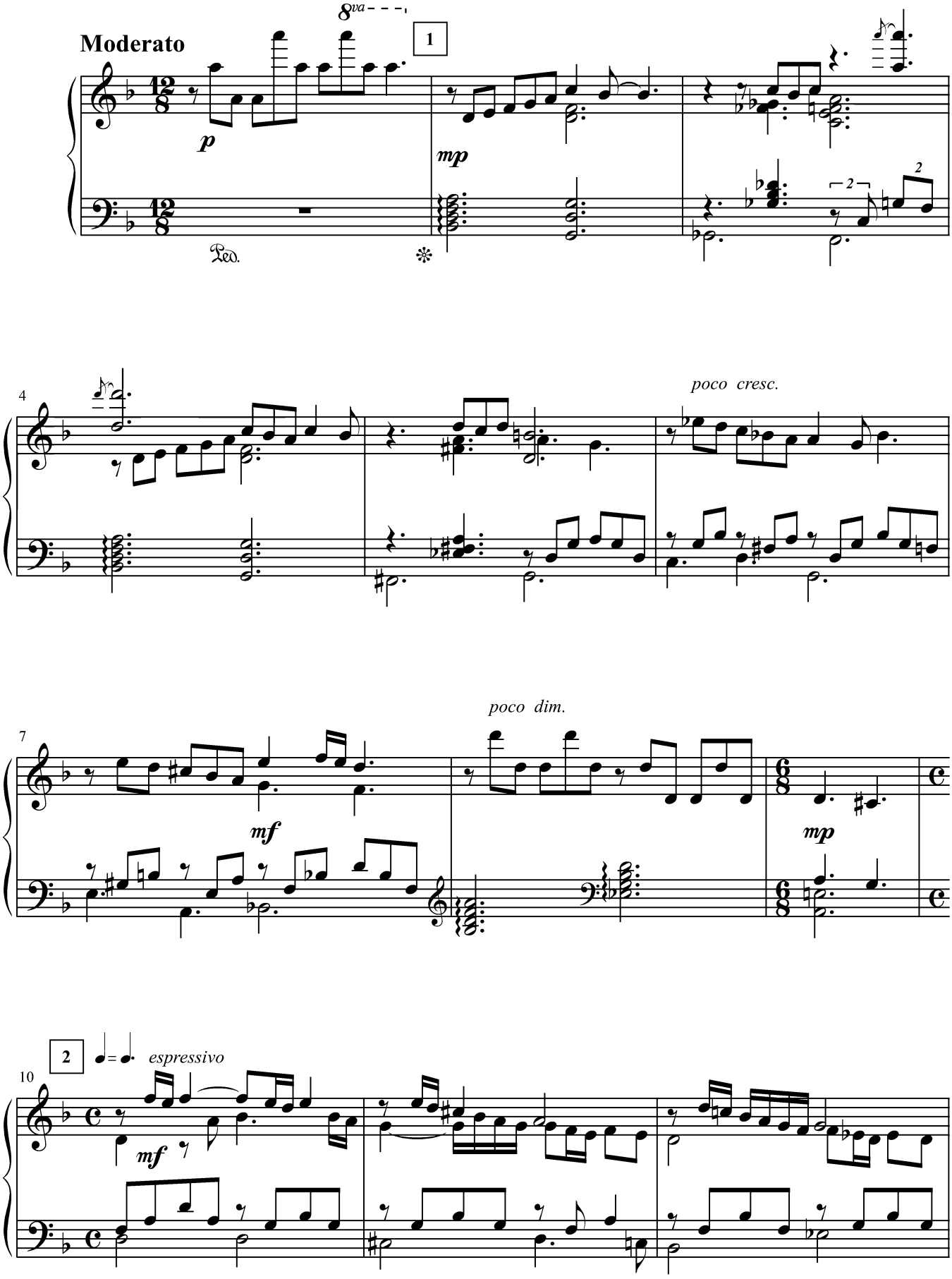
Moderato
8va
1
p
mp
Ped.
4
poco cresc.
7
poco dim.
mf
mp
2
espressivo
10
mf

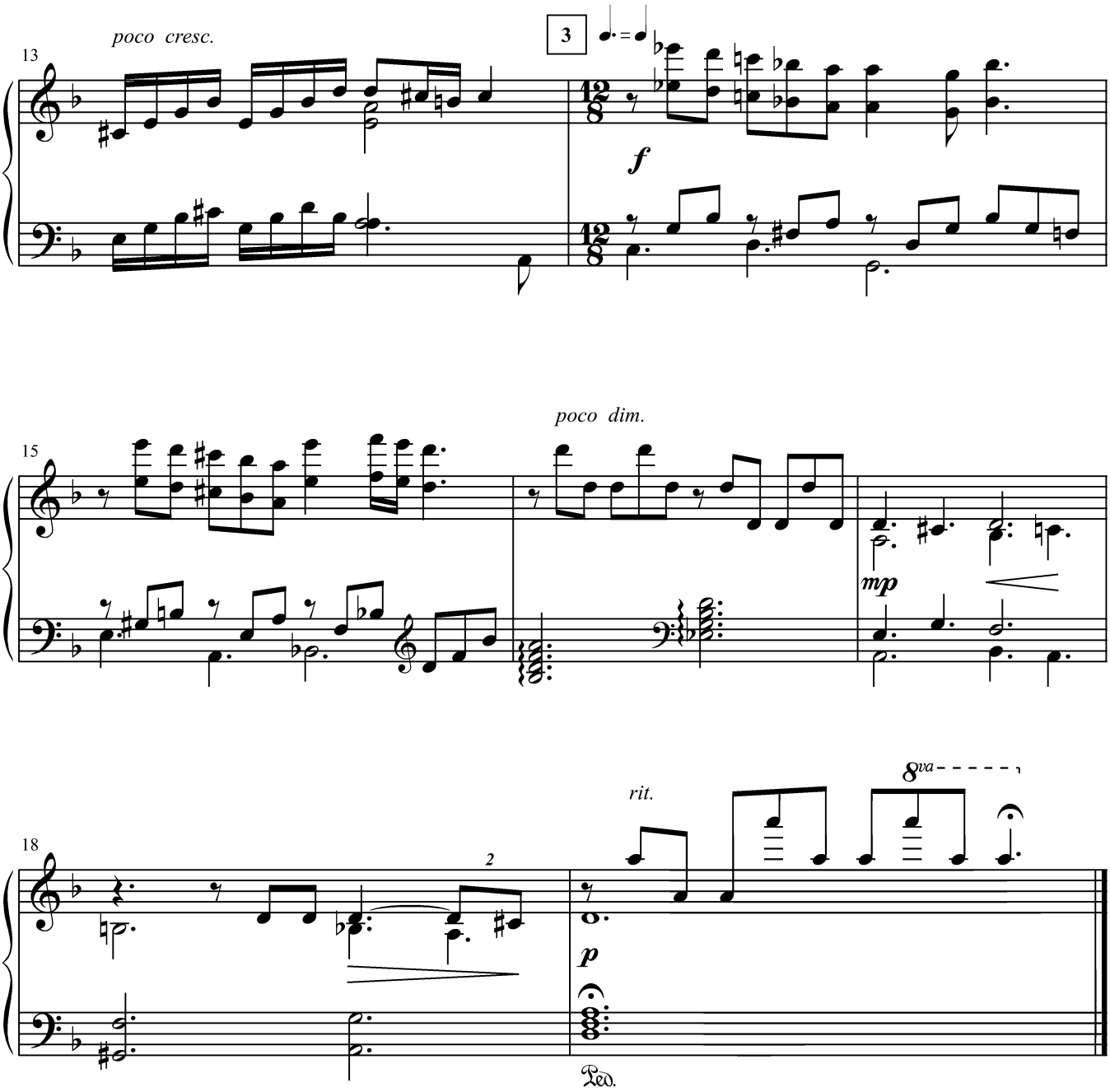

23 февраля 2012 г.

БАЛЛАДА

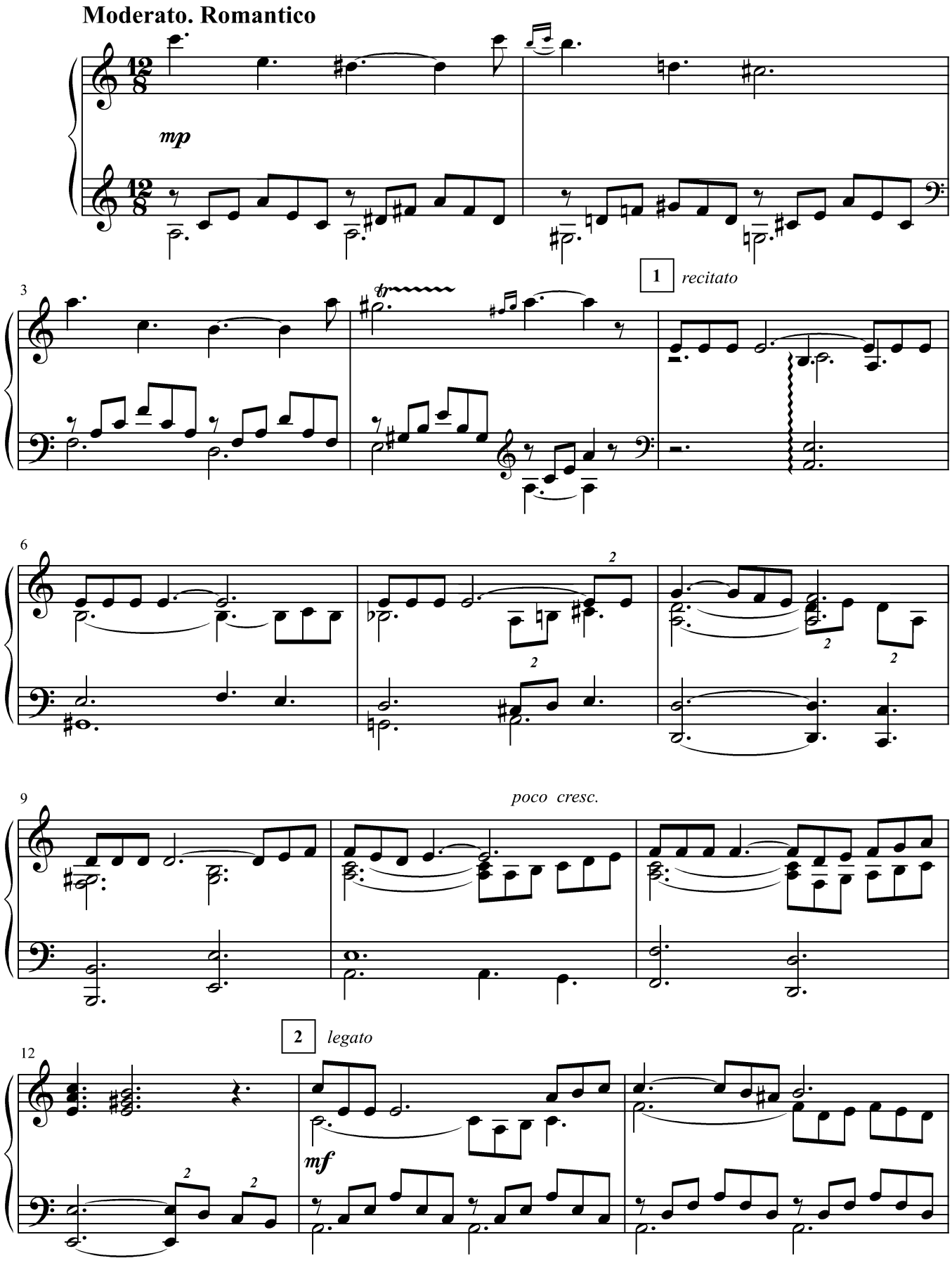

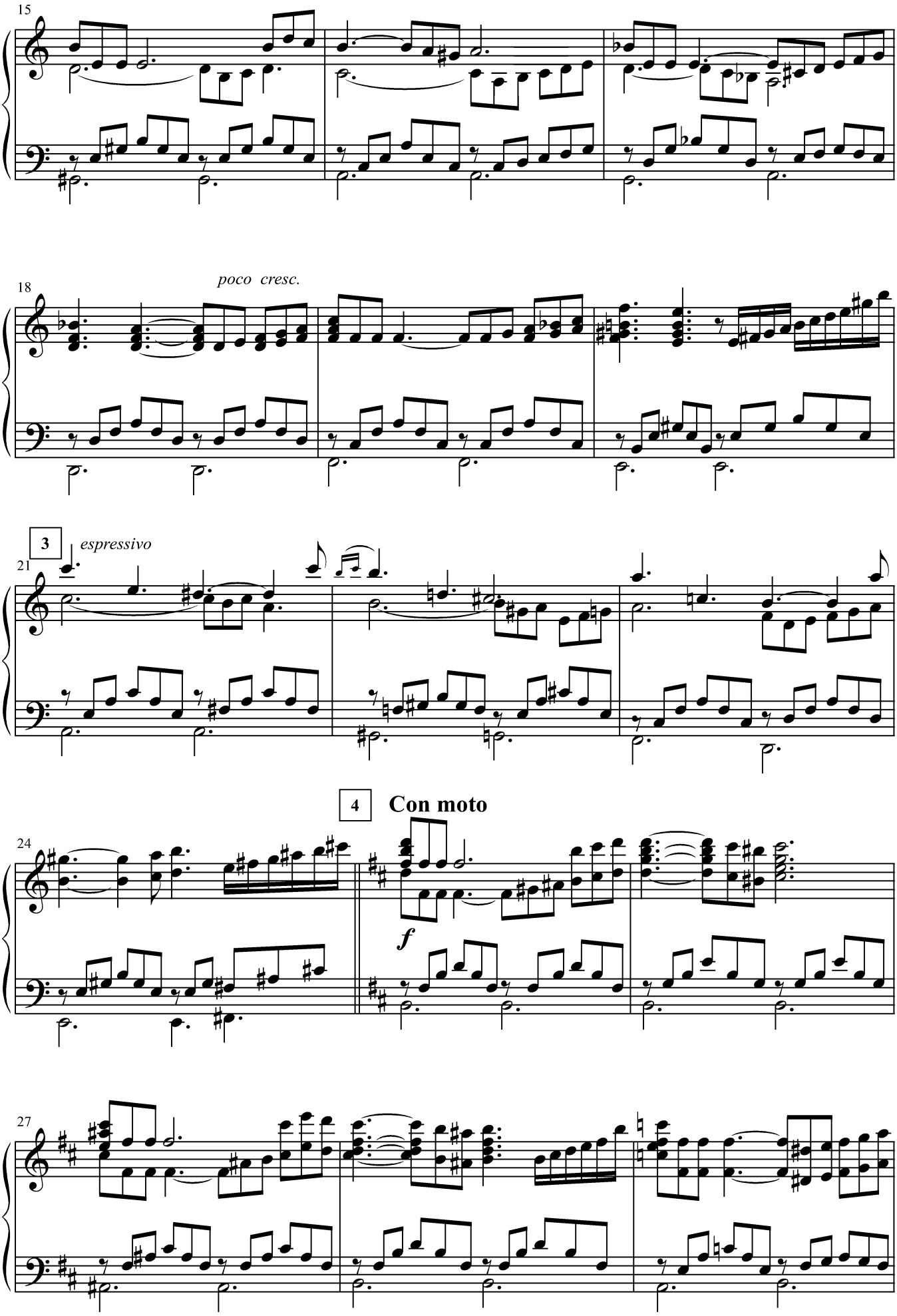
15
18
poco cresc.
21
3
espressivo
24
4
Con moto
f
27

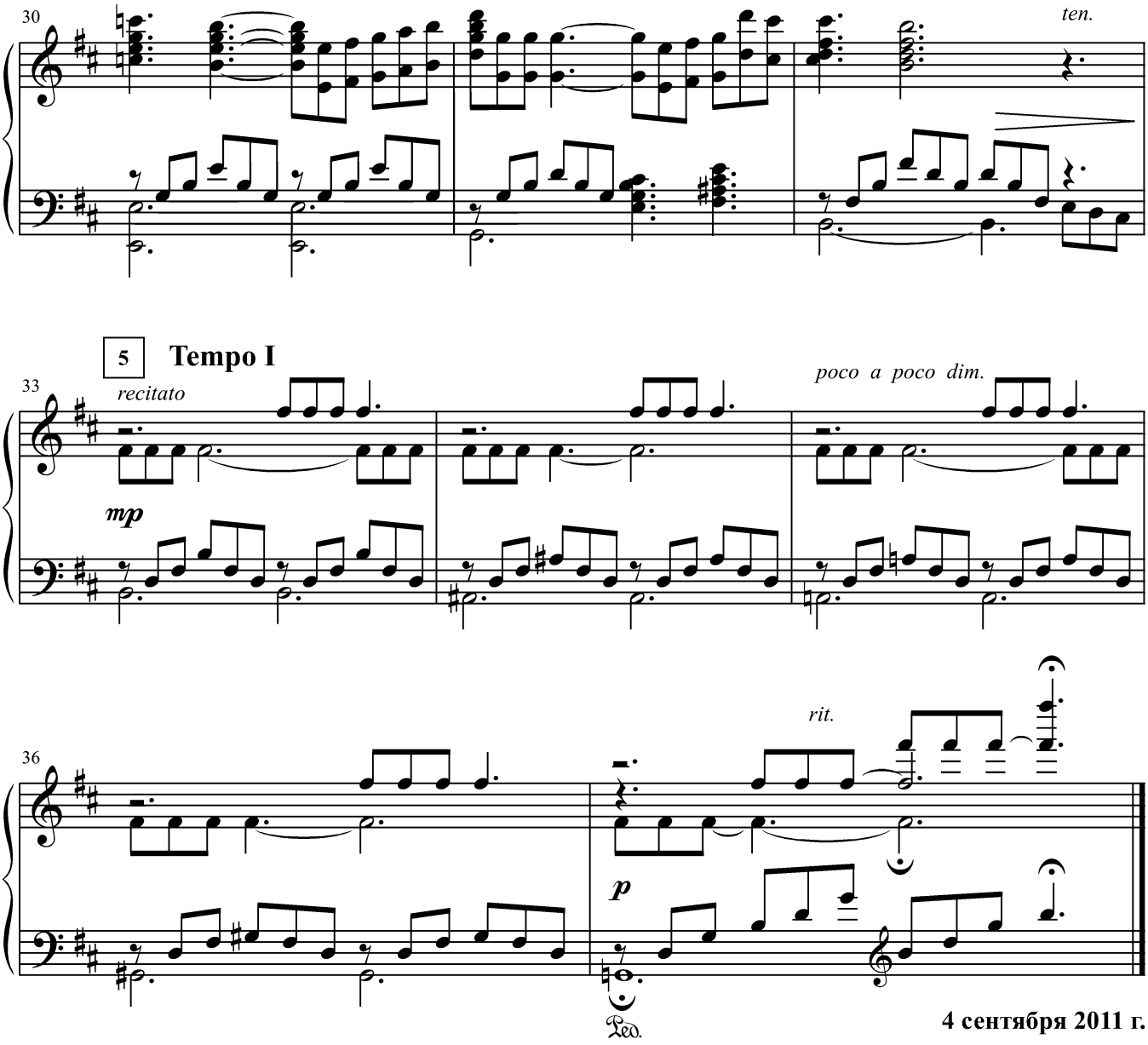

4 сентября 2011 г.

ШУТКА

Allegretto. Grazioso *барокко-джаз*

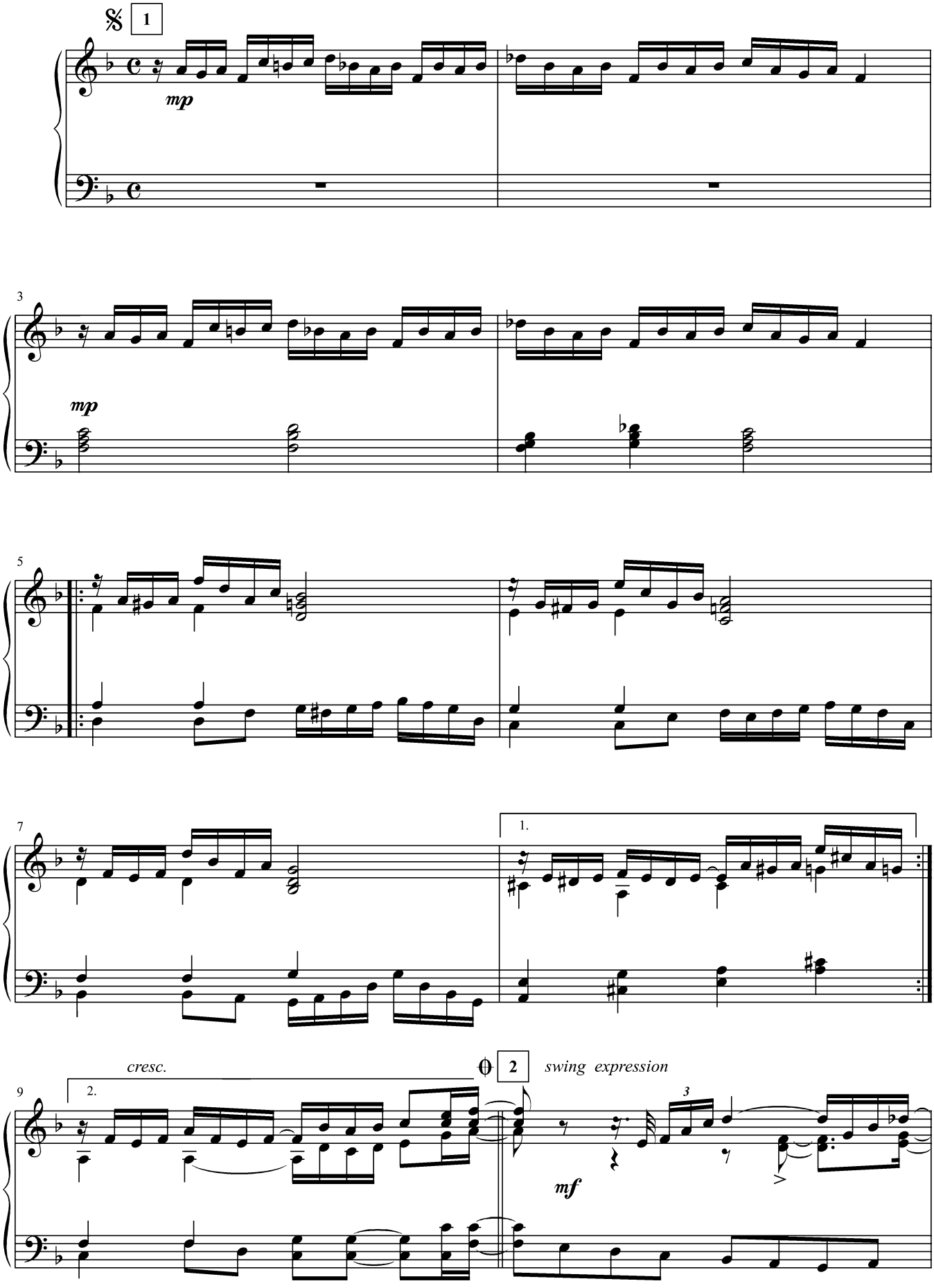

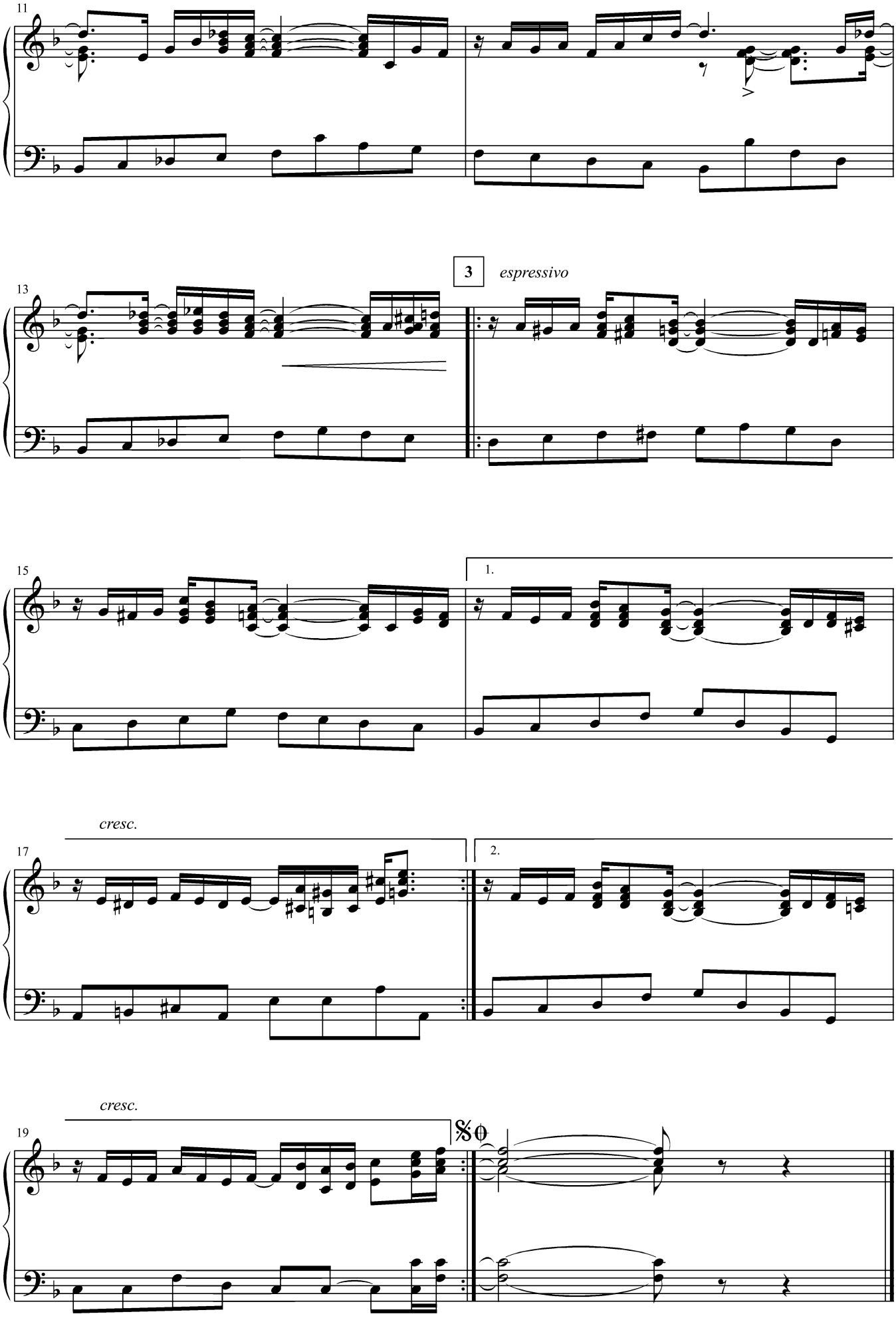

19 июня 2008 г.

ВЕСЁЛОЕ АРПЕДЖИО

джазовый этюд

Allegretto. Ritmico

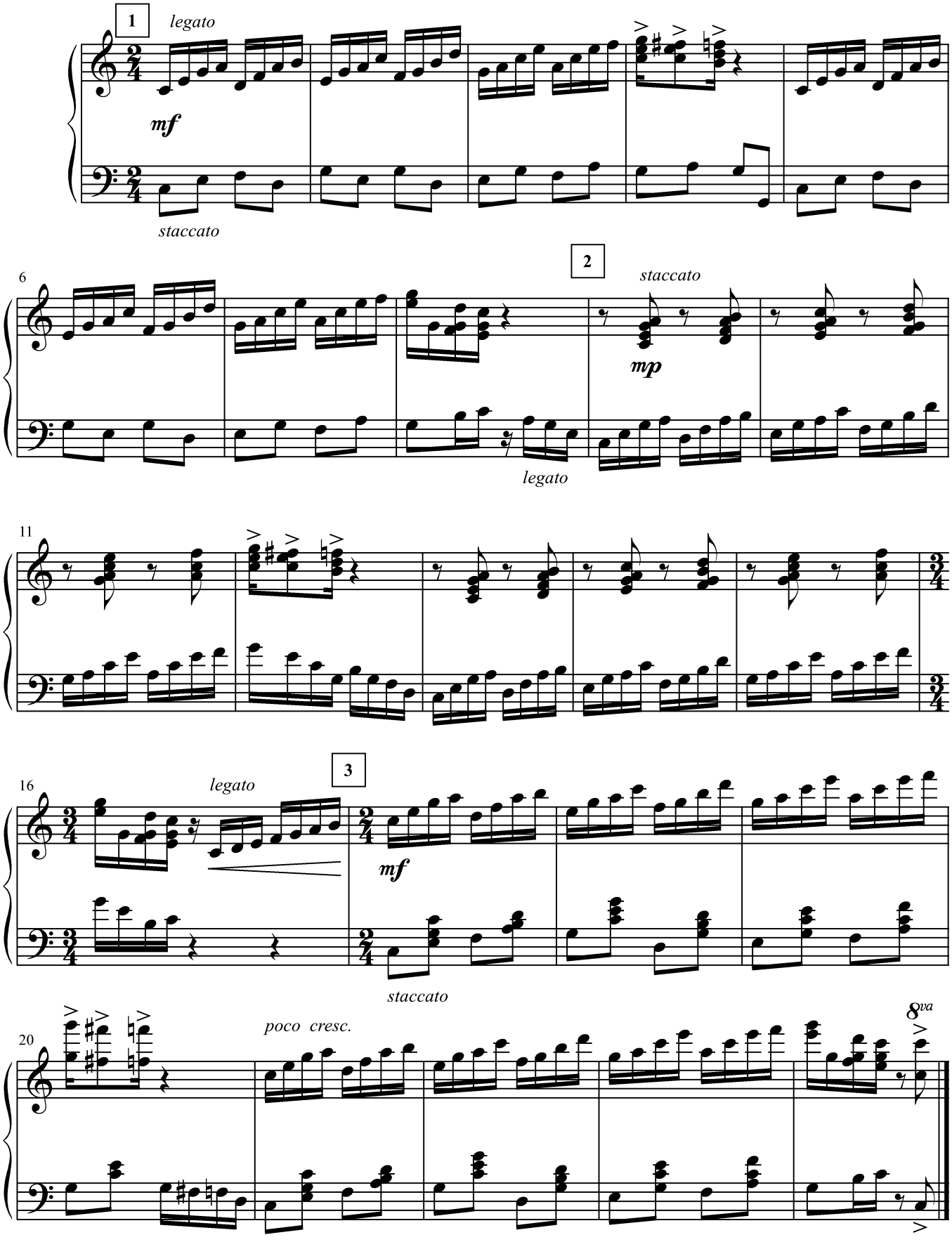

19 марта 2012 г.

СОЛНЕЧНЫЙ ДЕНЬ

рэгтайм

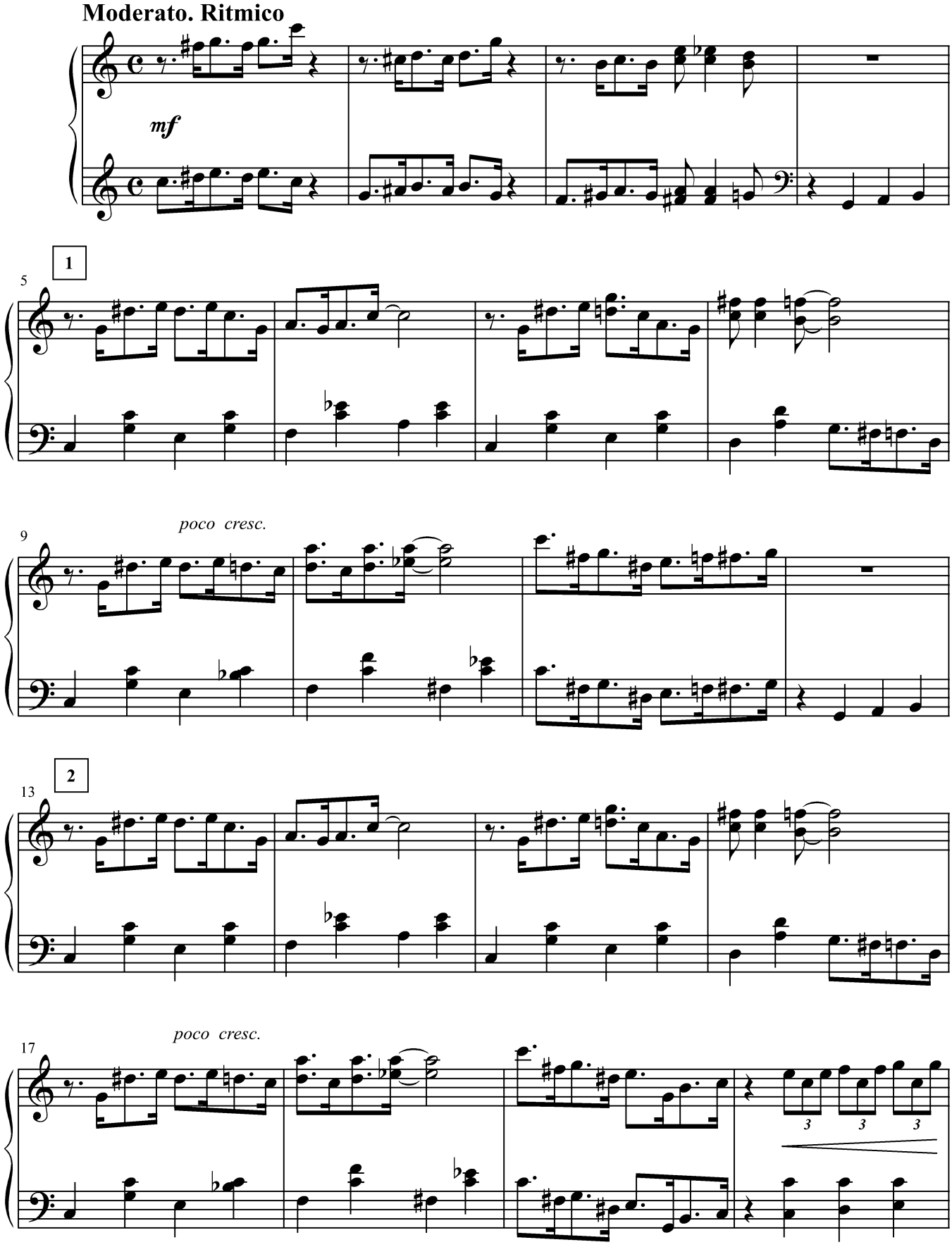

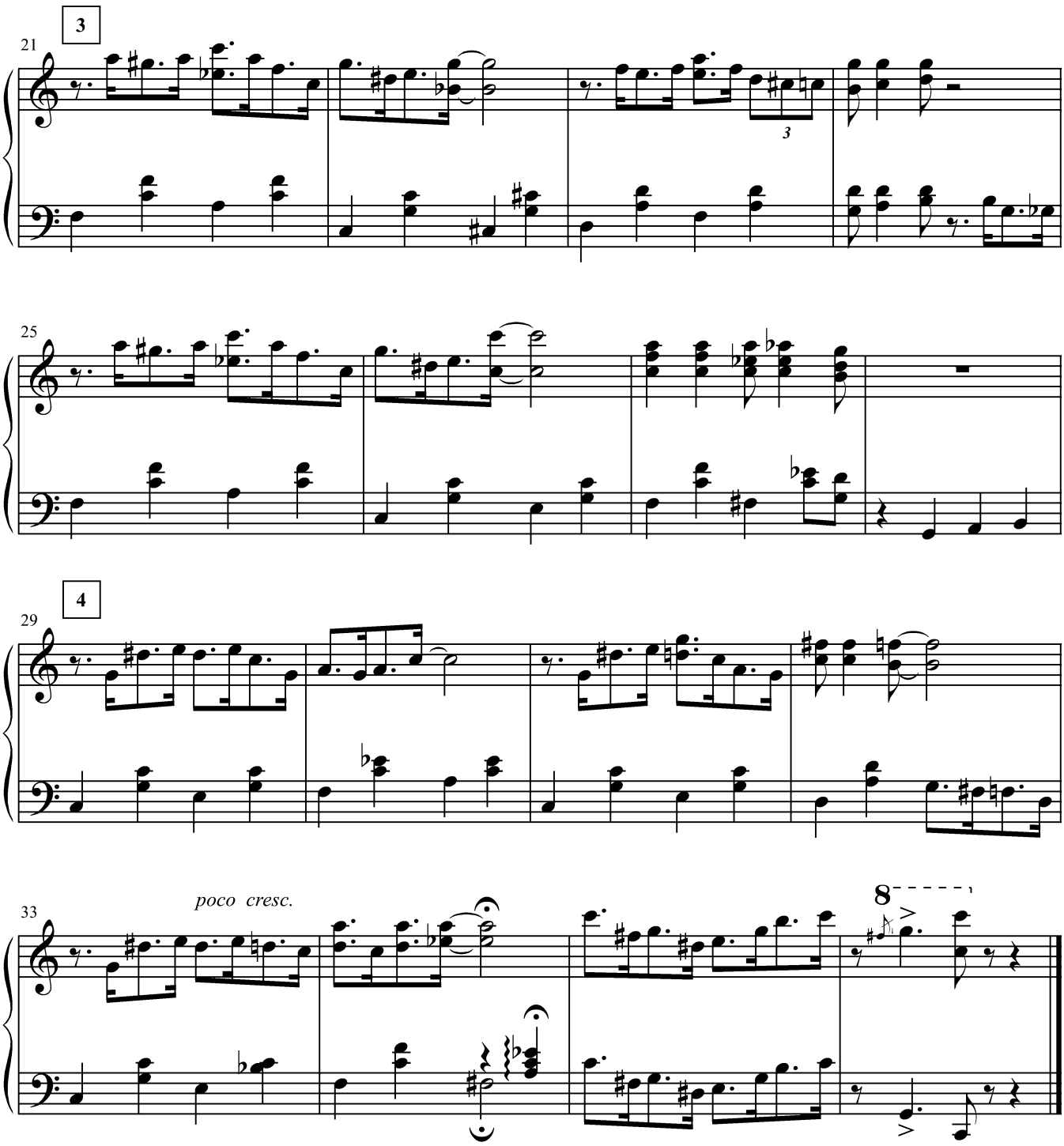

12 февраля 2012 г.

ДЖАЗ-ВАЛЬС

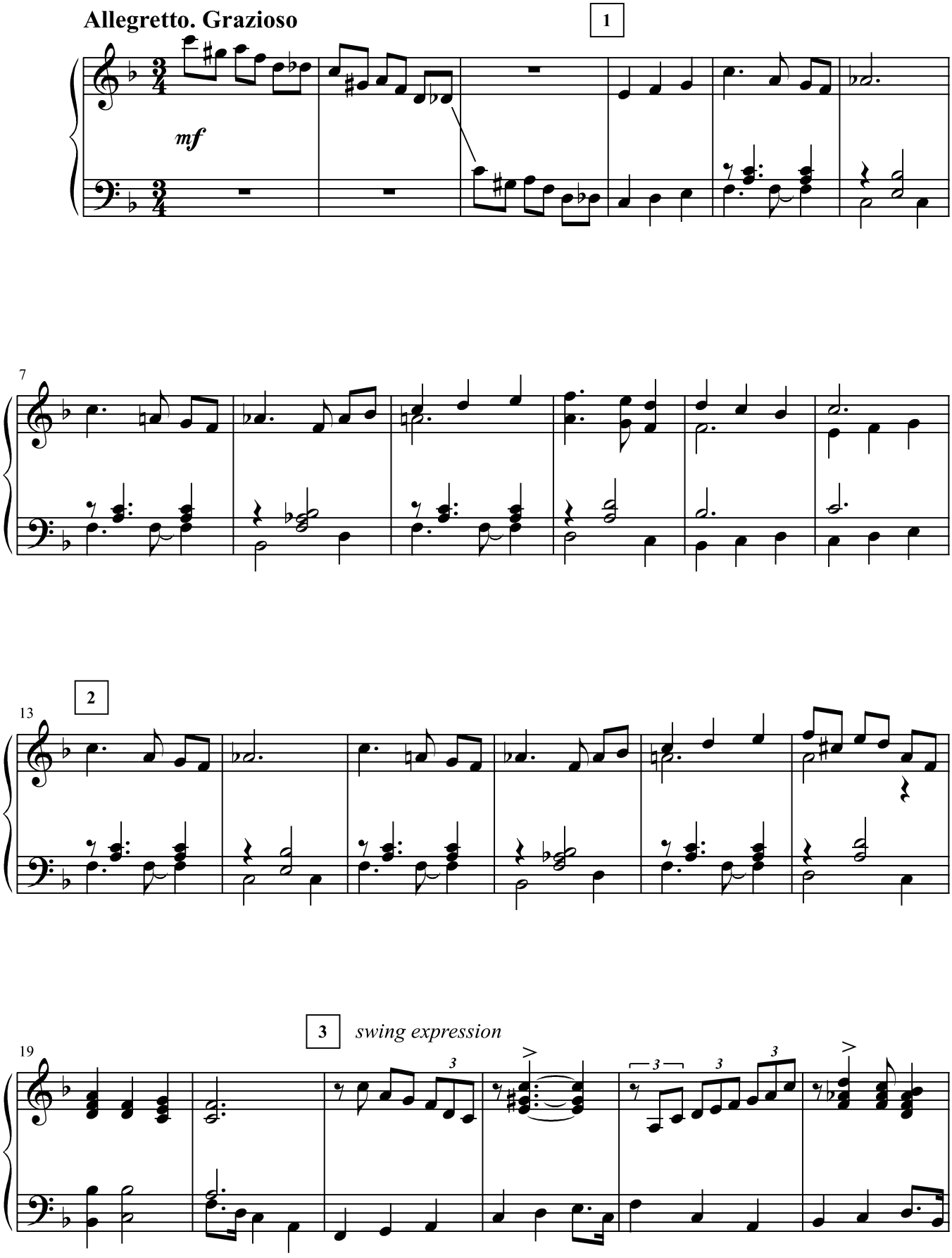

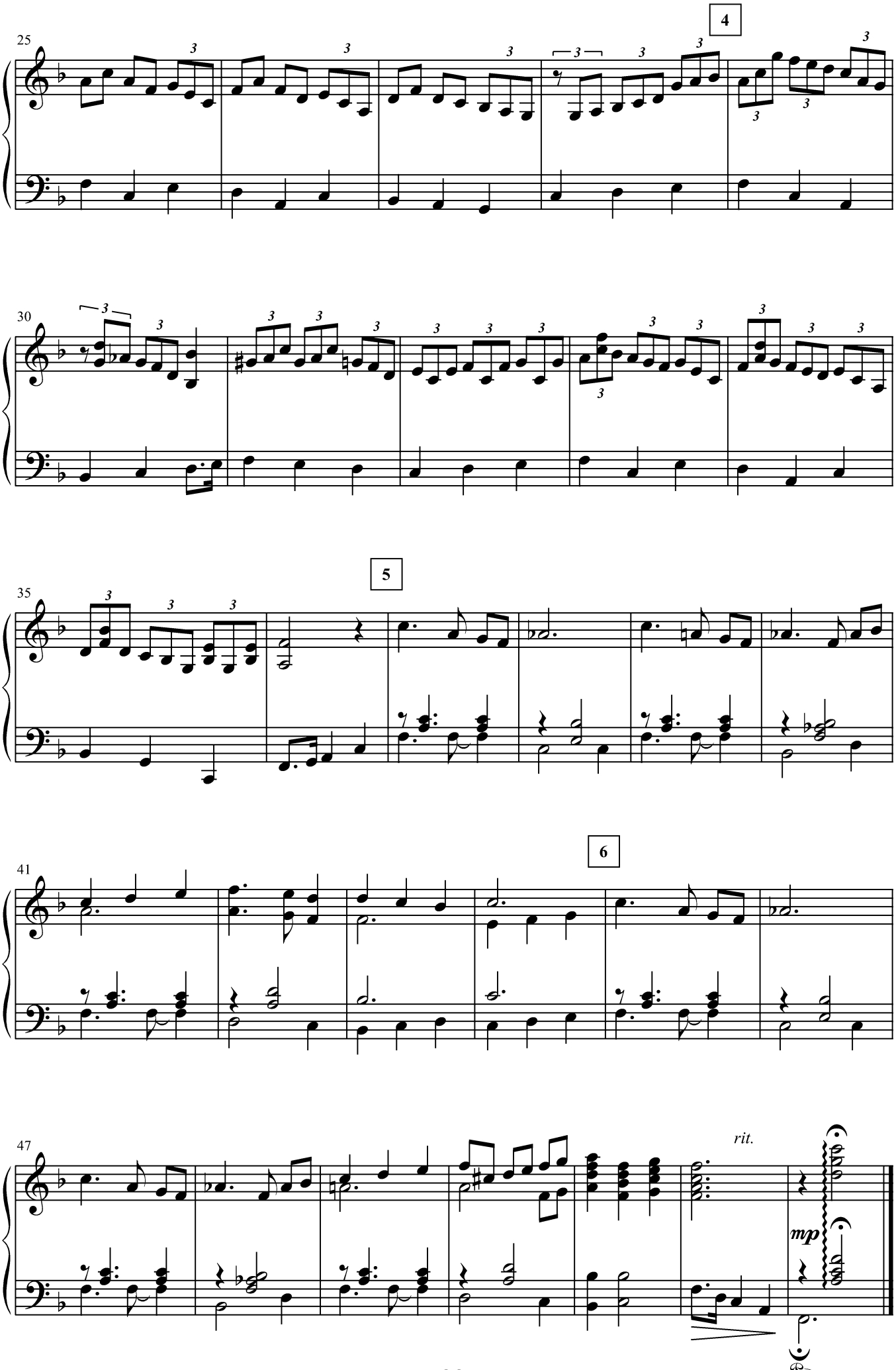

16-17 марта 2012 г.

Памяти Оскара Питерсона

НЕМНОГО СВИНГА

джазовый этюд

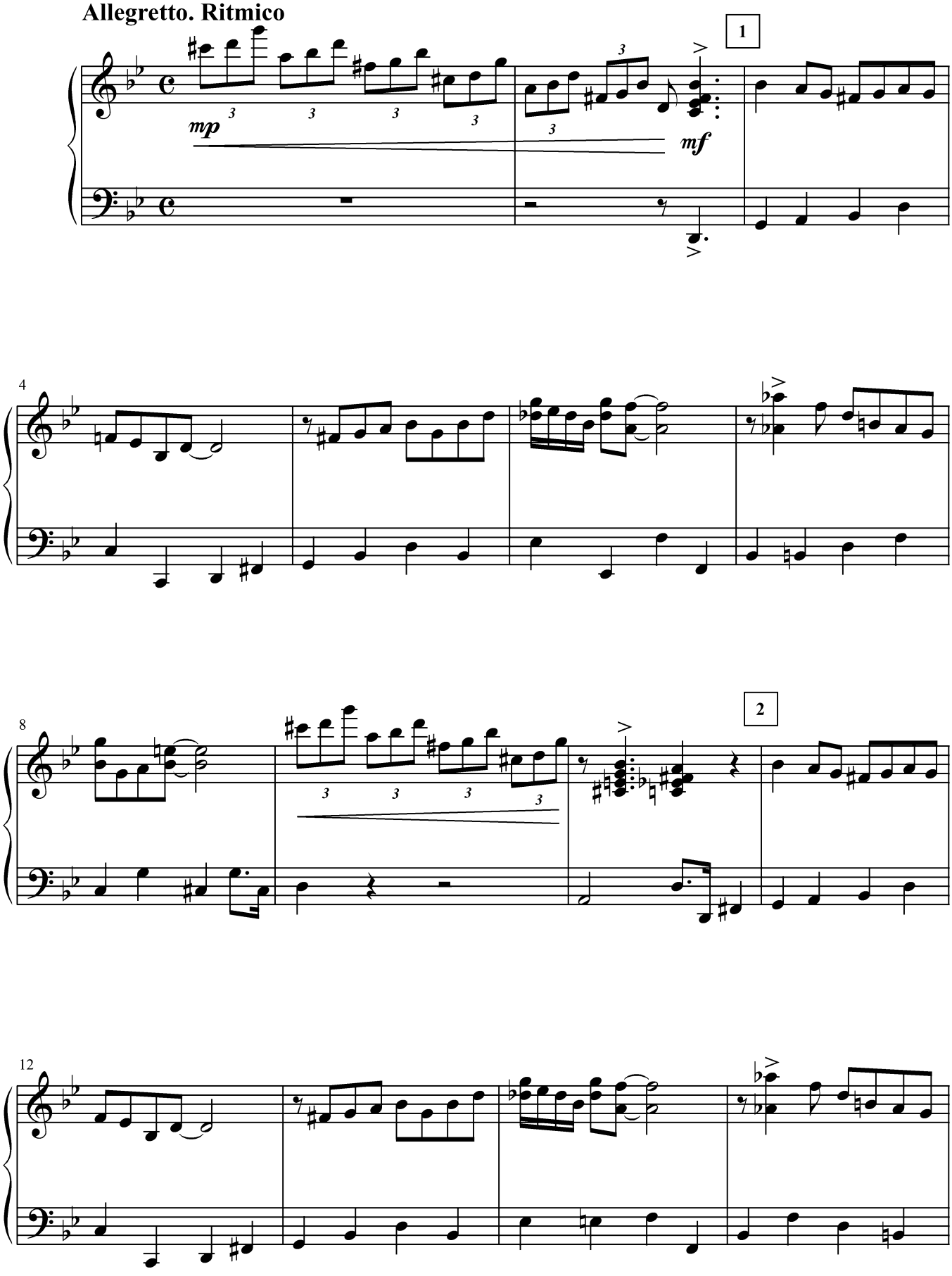

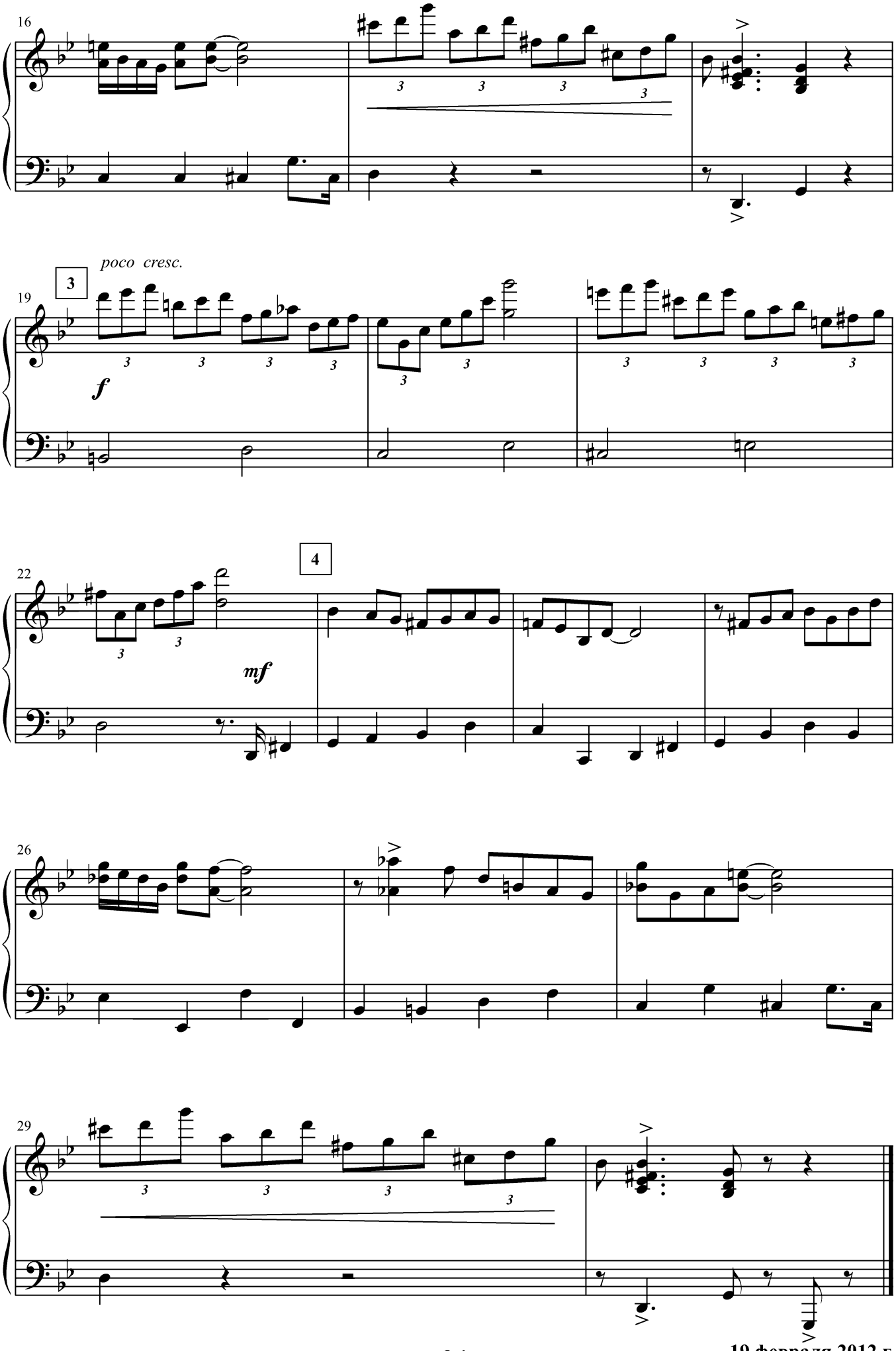

19 февраля 2012 г.

РУМБА ПРИБОЯ

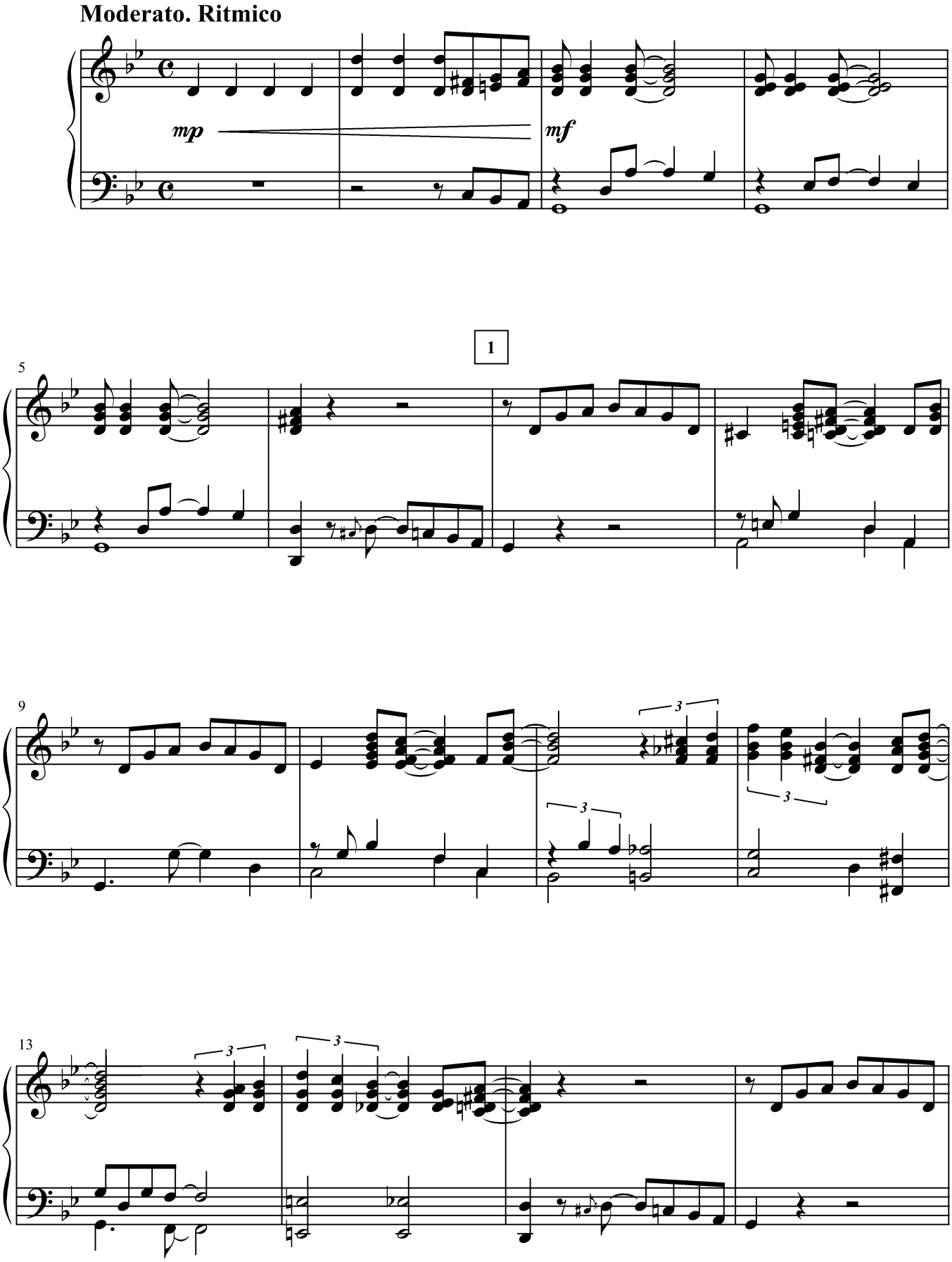

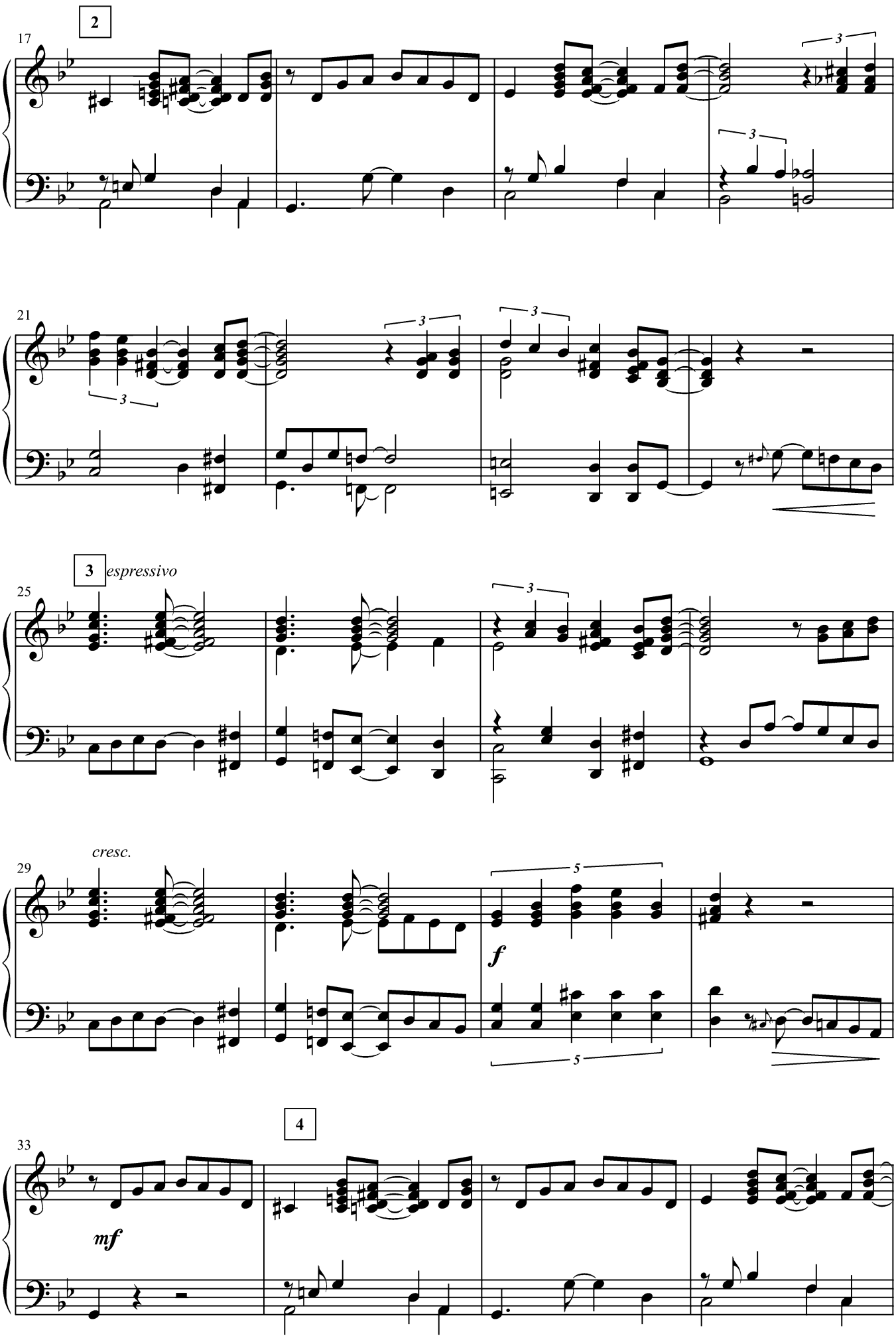
2
17
3
3
21
3
3
3
espressivo
25
3
cresc.
29
5
f
5
4
33
mf

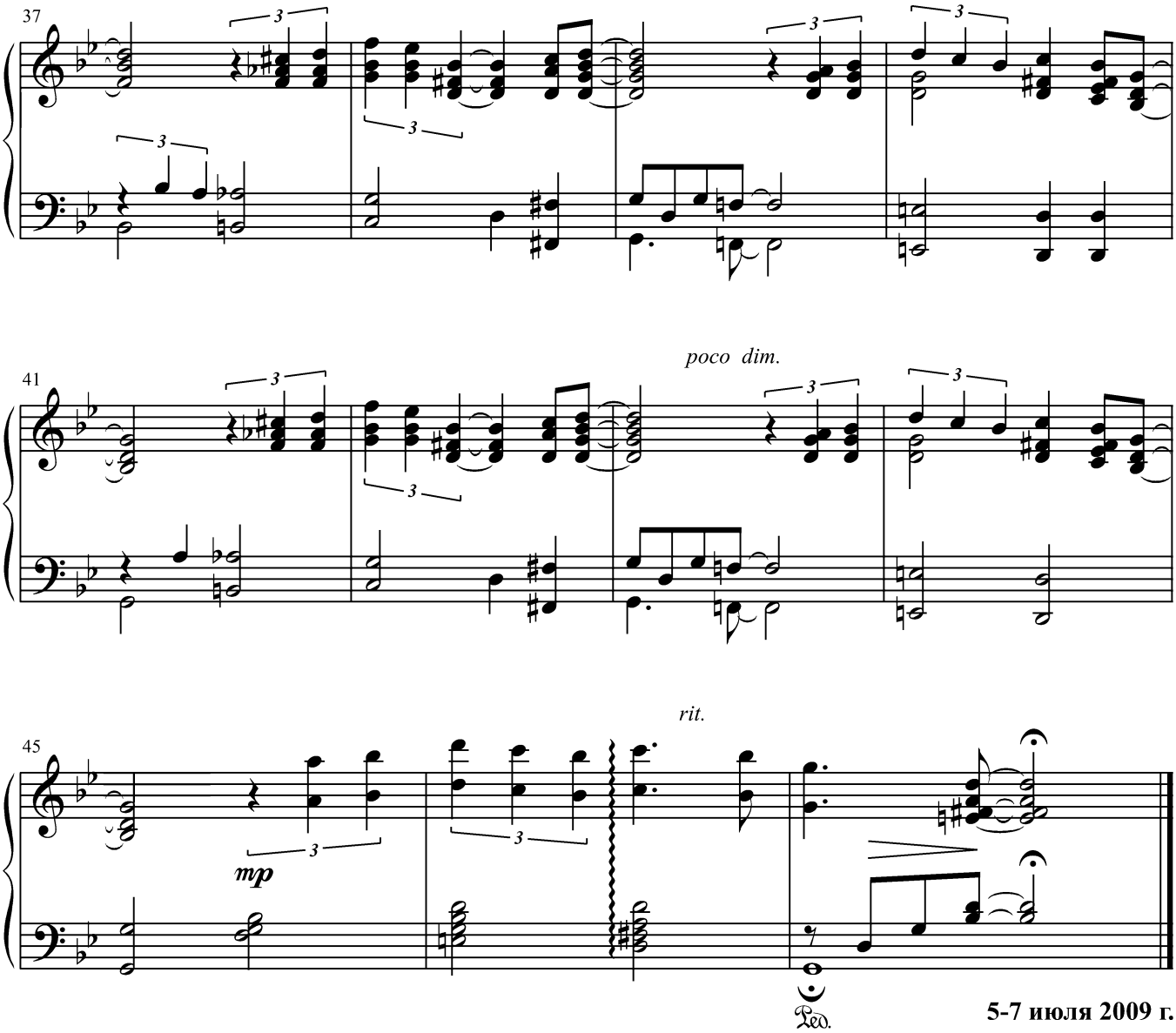

5-7 июля 2009 г.

ВЕЧЕРНЯЯ ВОЛНА

боссанова

Allegretto. Ritmico e grazioso

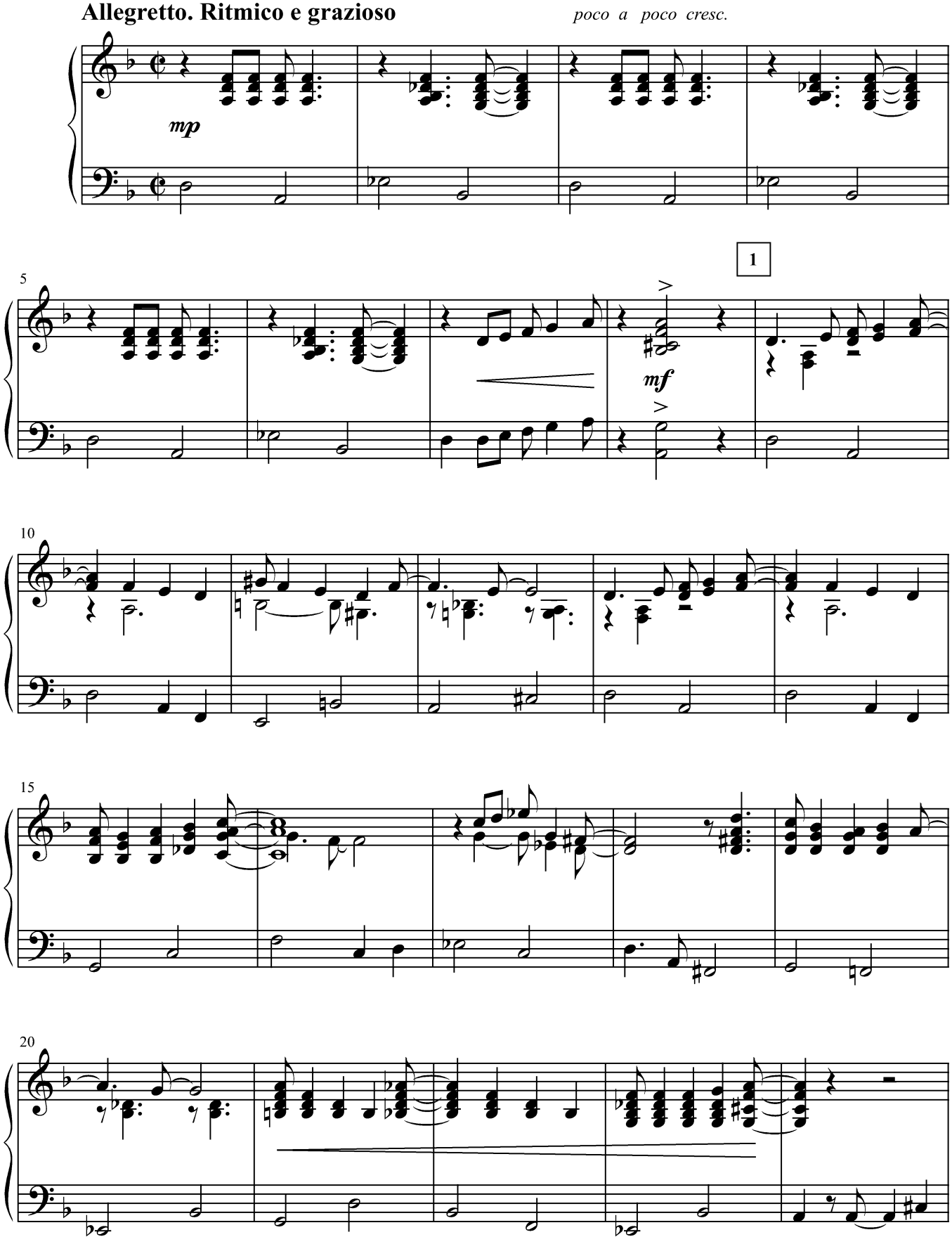

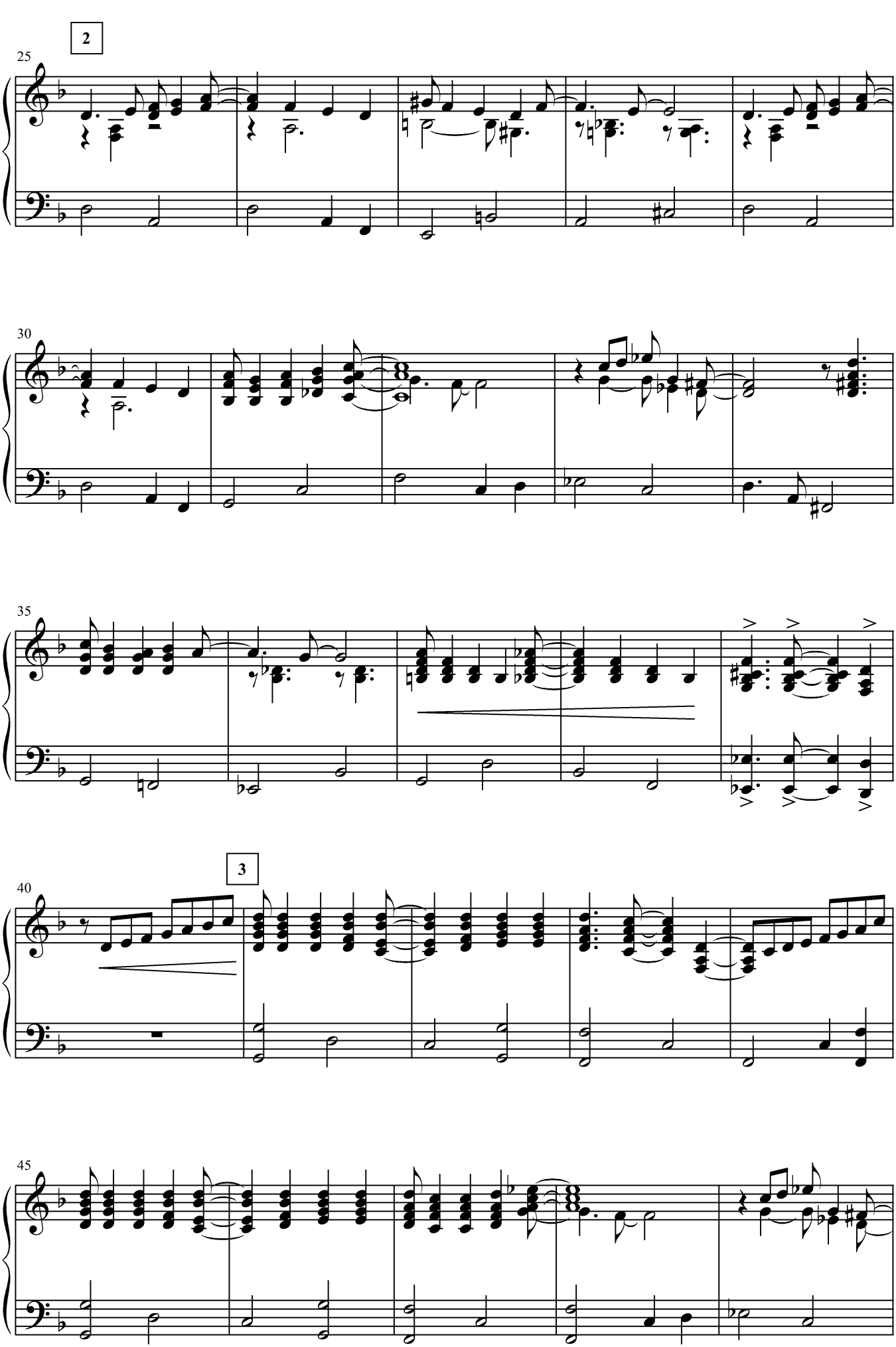
2
25
30
35
3
40
45

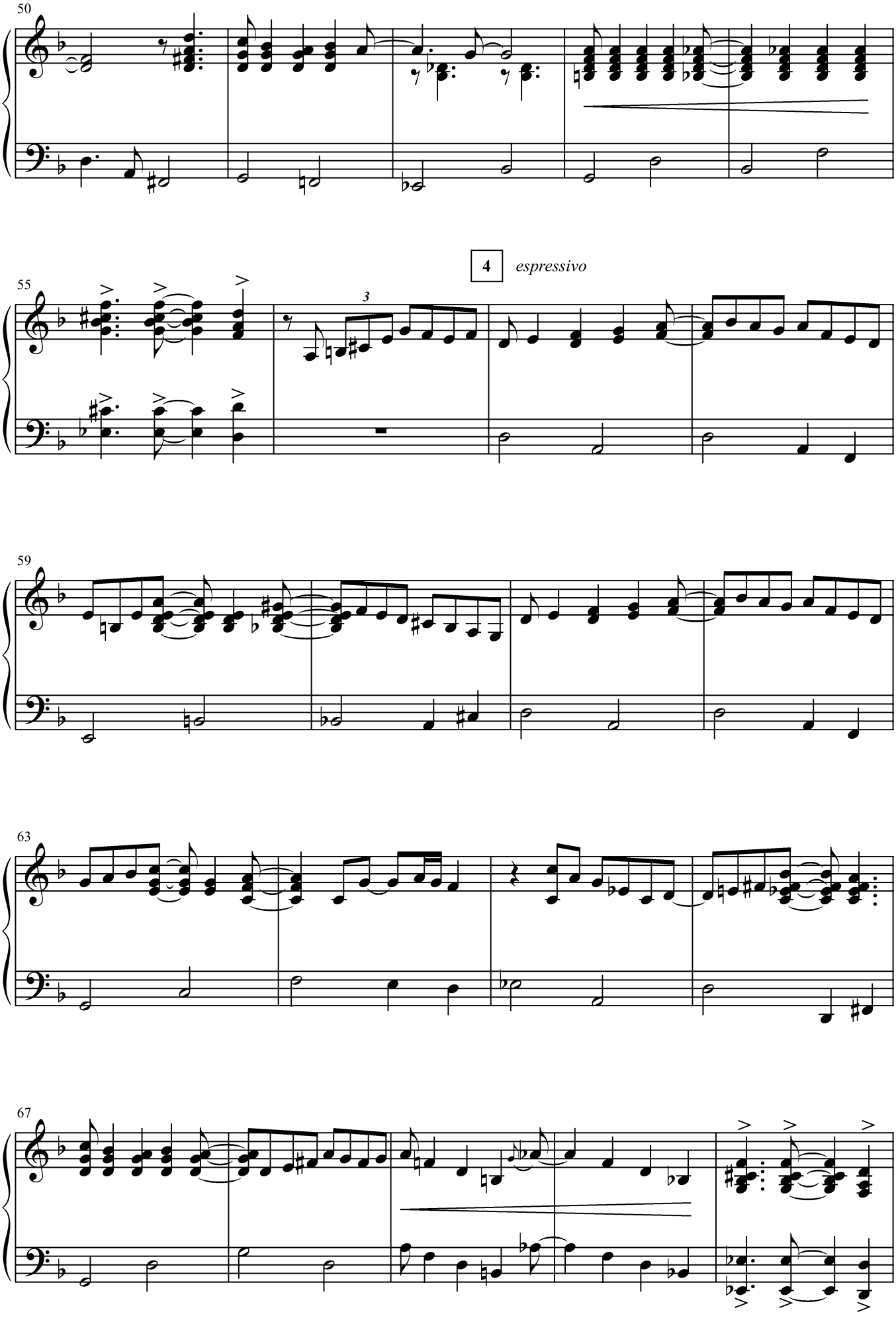
50
4
espressivo
55
3
59
63
67

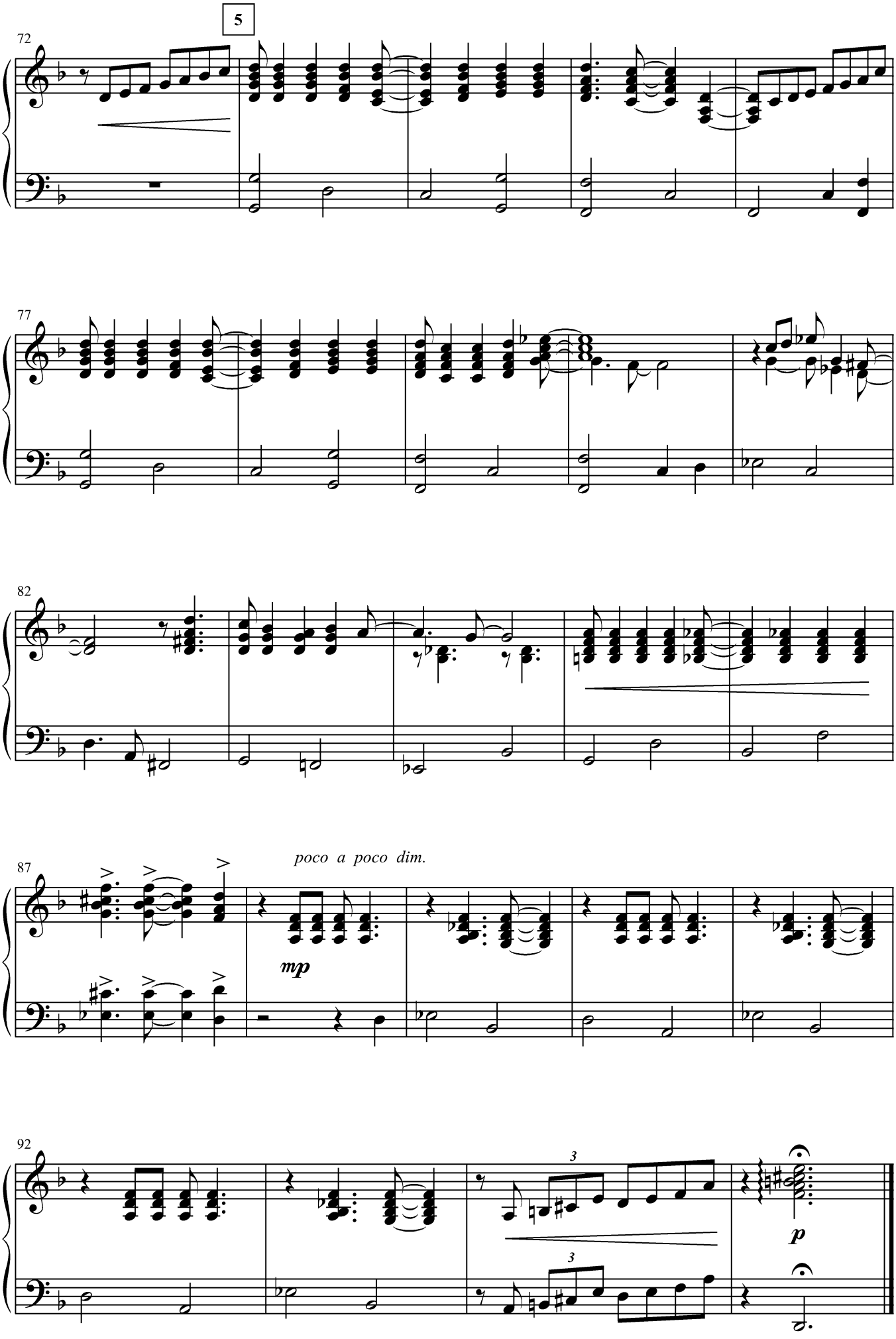

4-5 июля 2009 г.

Посвящается Гавриилу

НА ТИХОЙ БУХТЕ

баллада-боссанова

Moderato. Ritmico

poco a poco cresc.

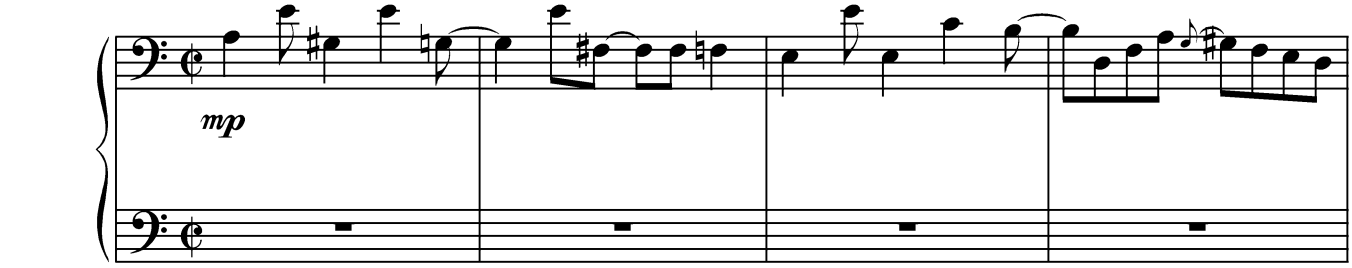

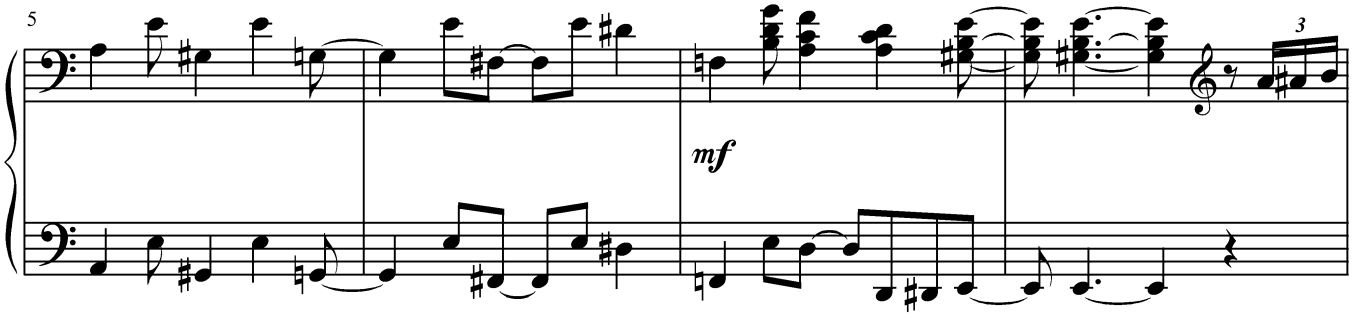

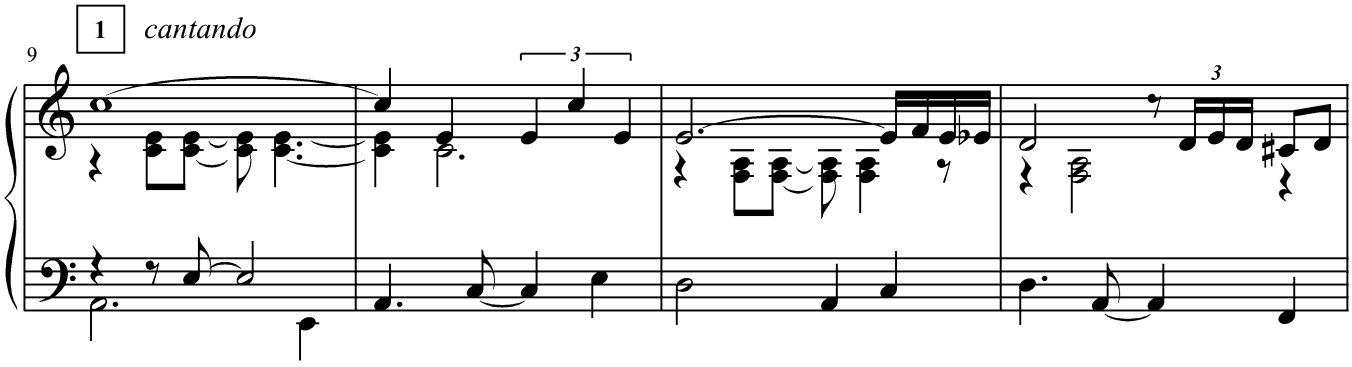

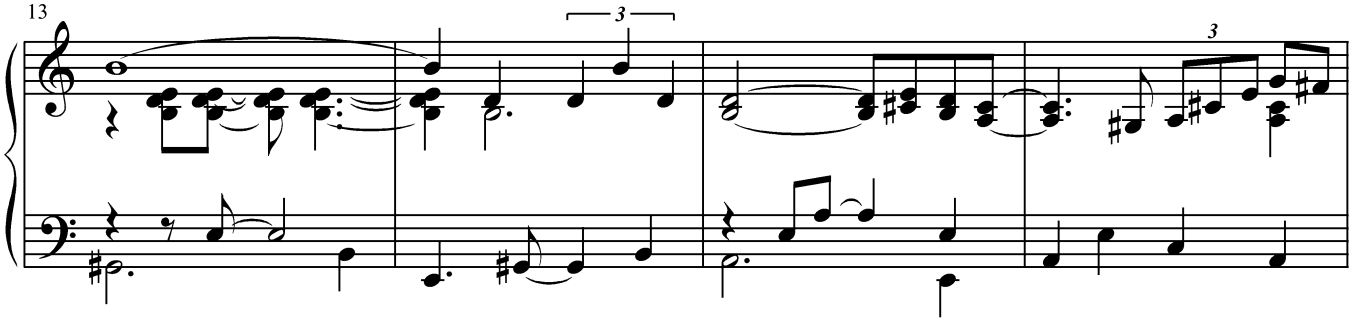

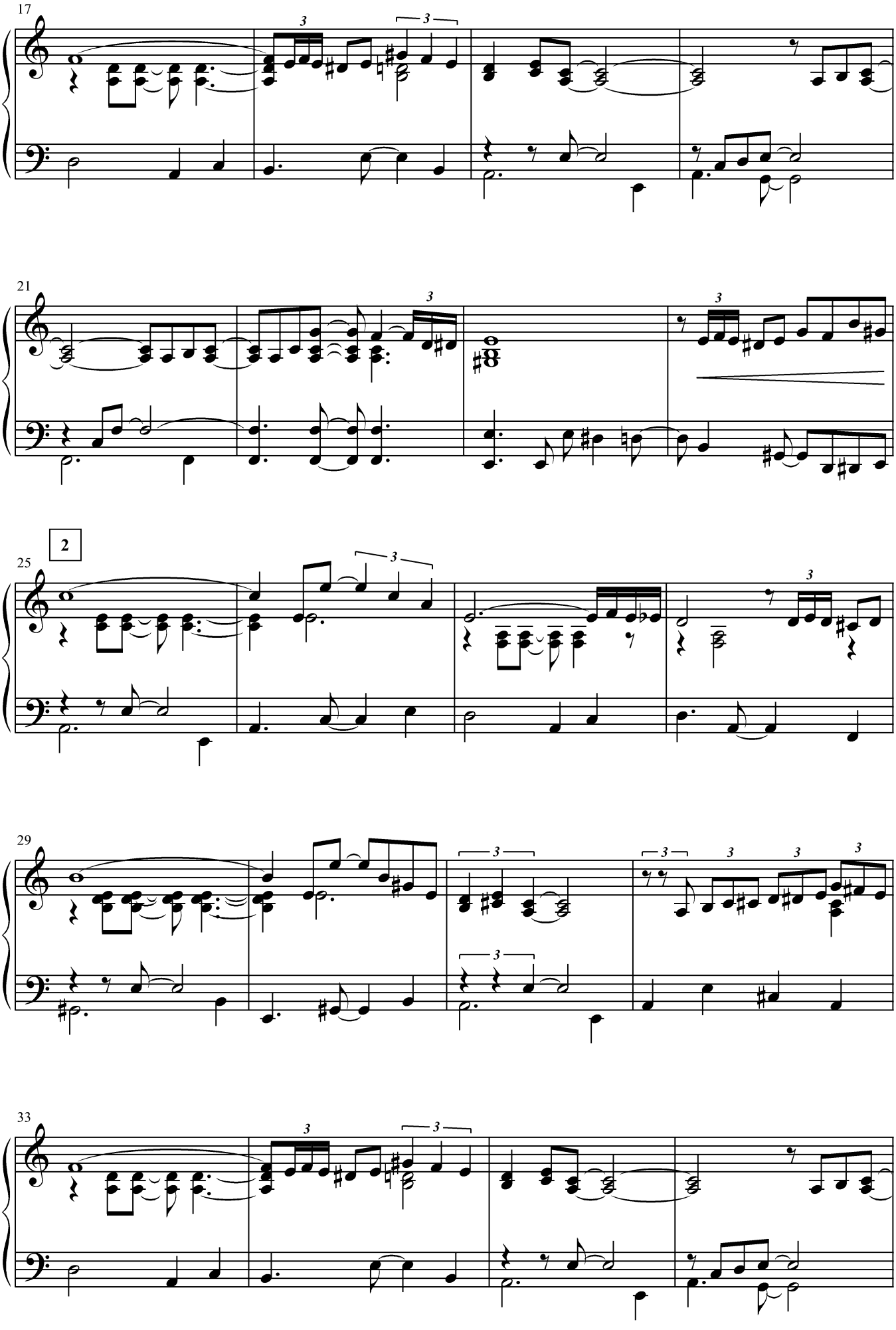
17
21
2
25
29
33

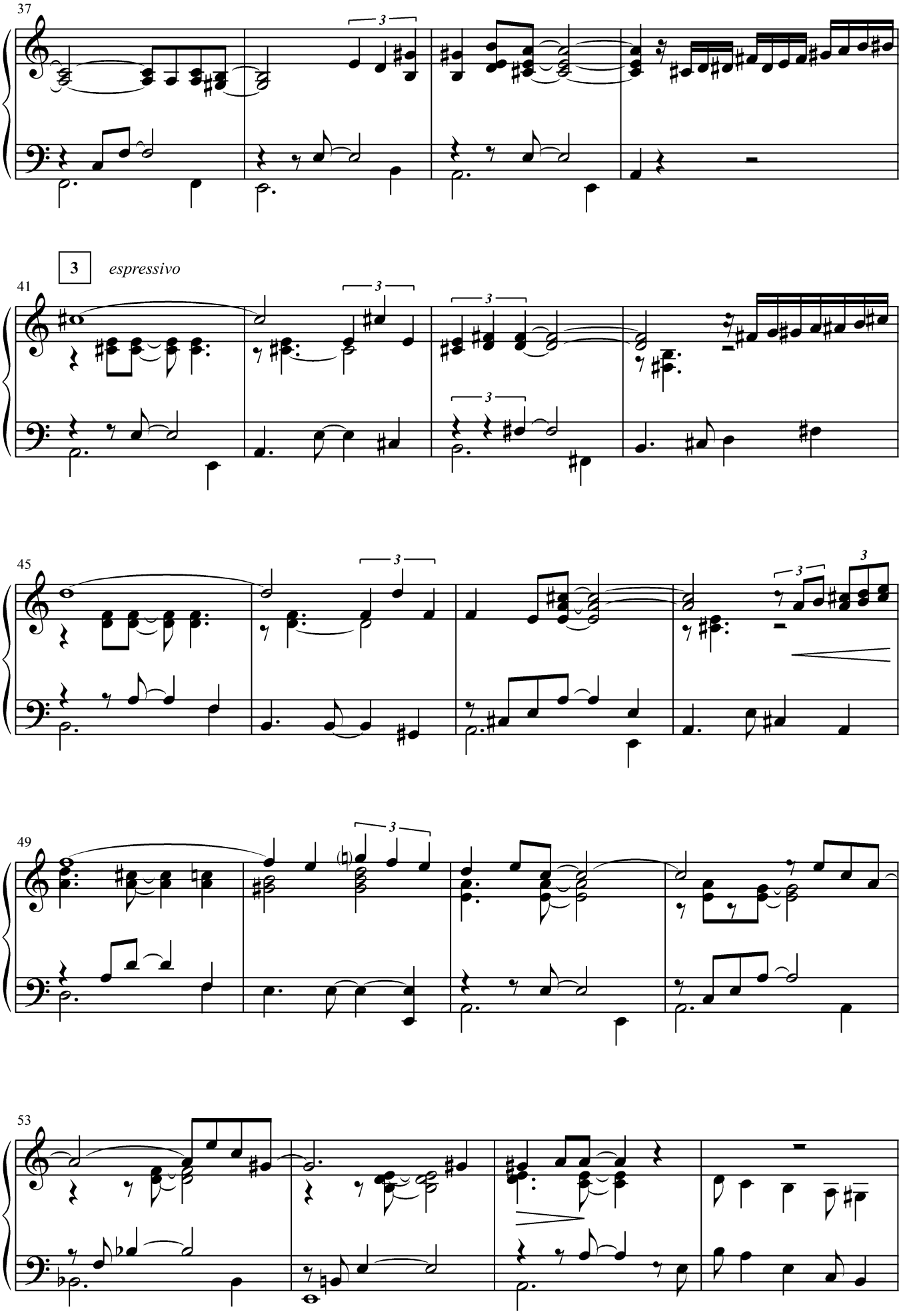
37
3
41
3
espressivo
3
3
3
45
3
3
3
49
3
53

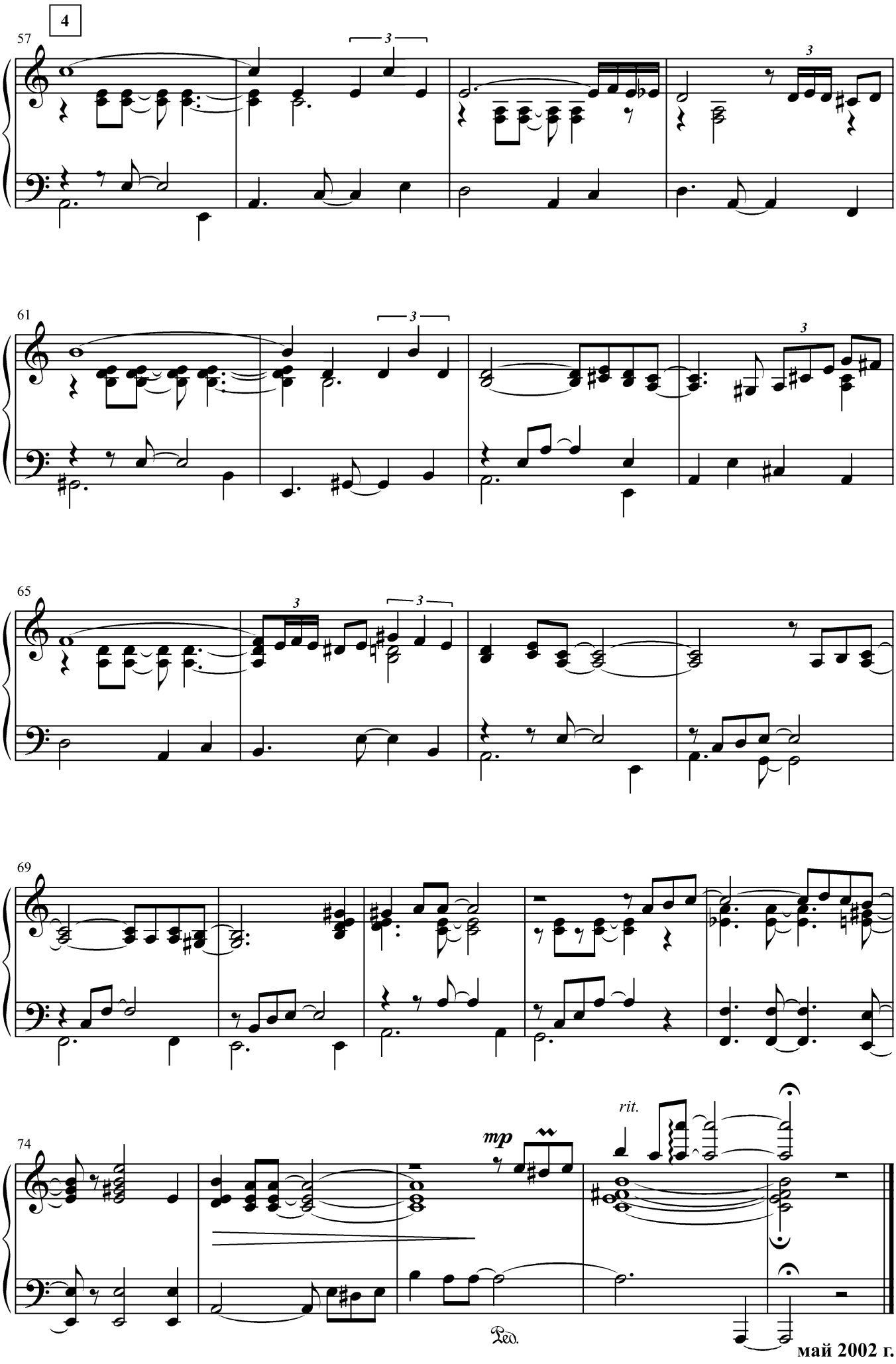

май 2002 г.

Посвящается Виктории

УТРЕННЯЯ САМБА

Allegro. Ritmico e grazioso

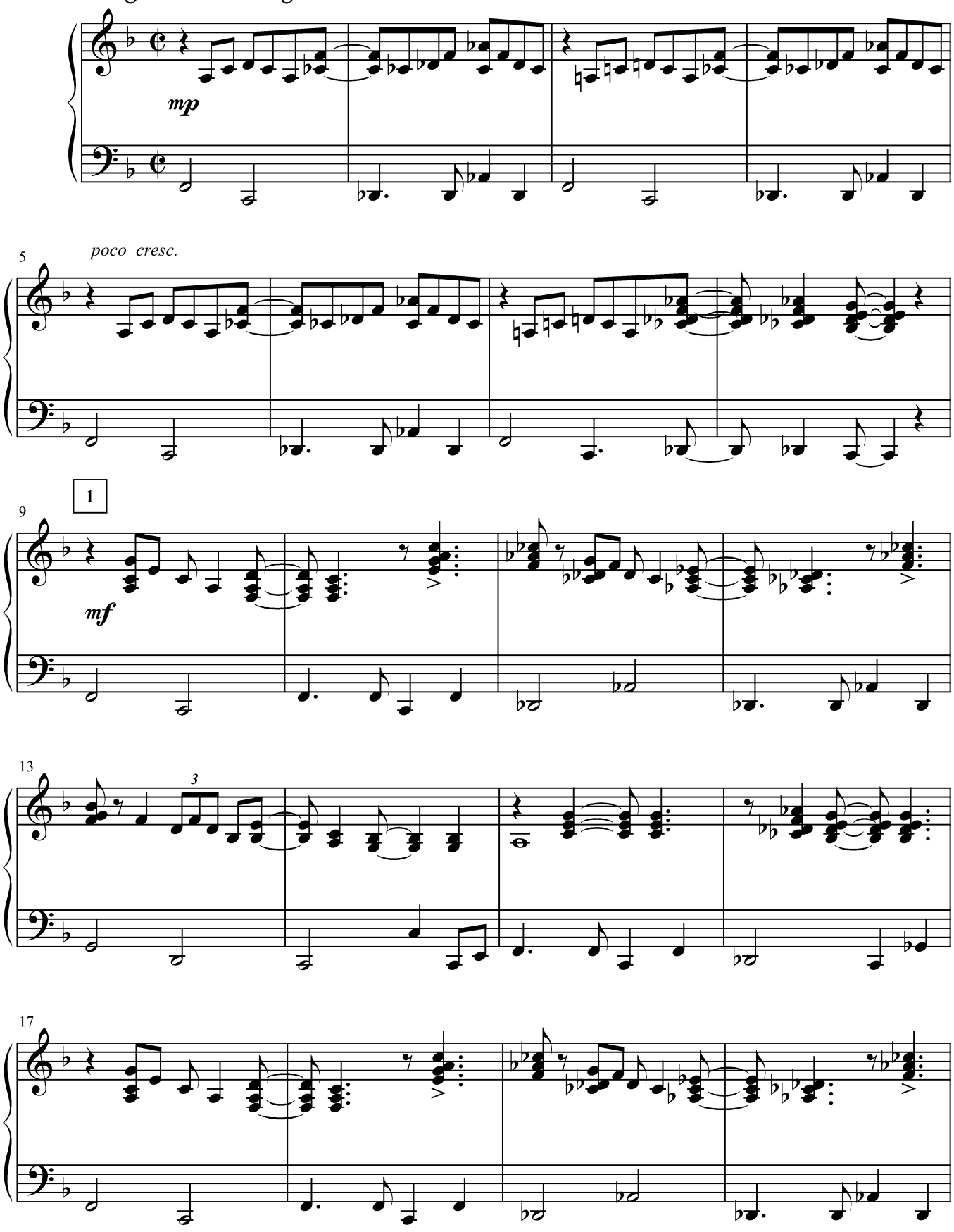

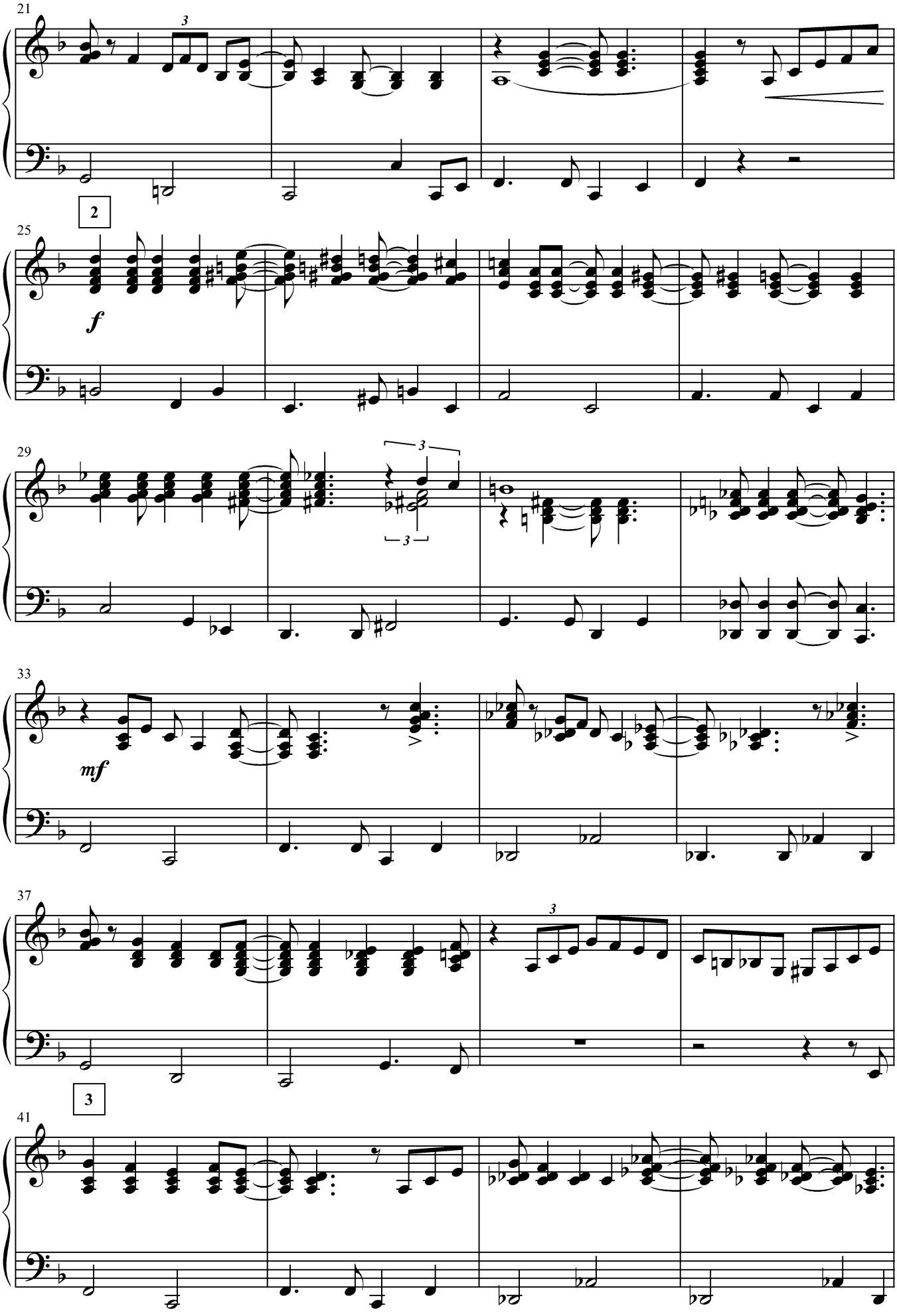
21
3
2
25
f
29
3
3
33
mf
37
3
3
41

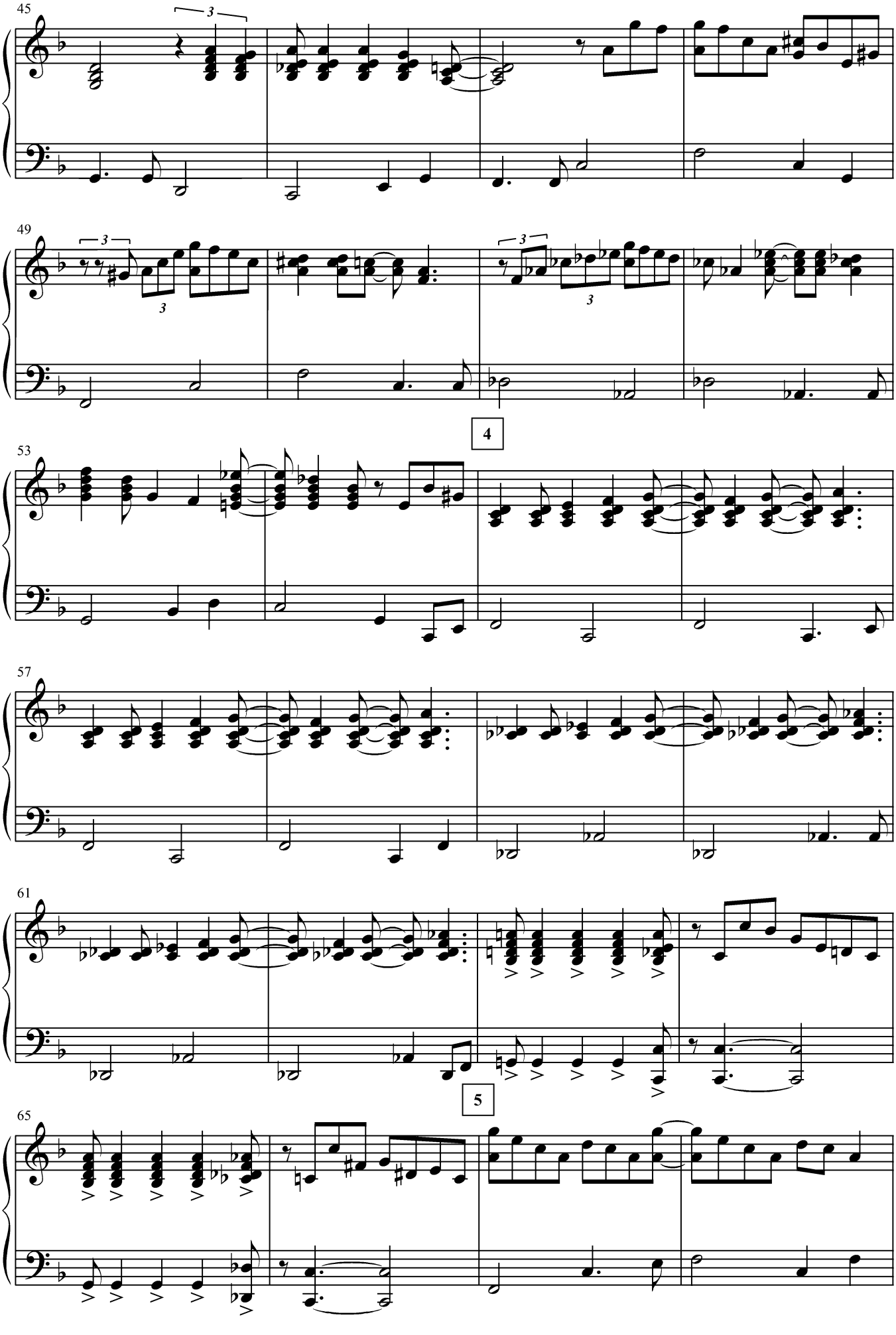
45
49
4
53
57
61
5
65

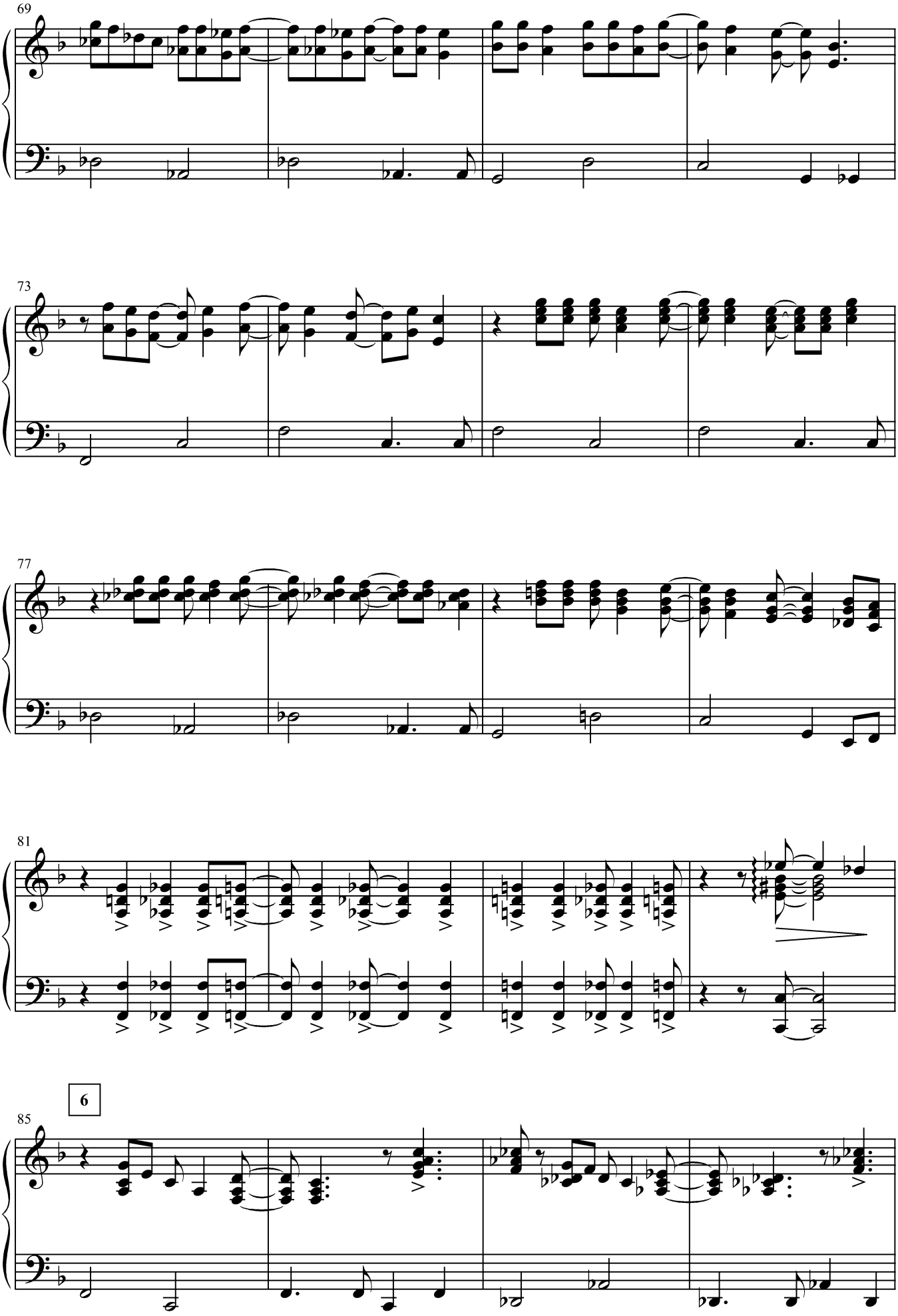
69
73
77
81
6
85

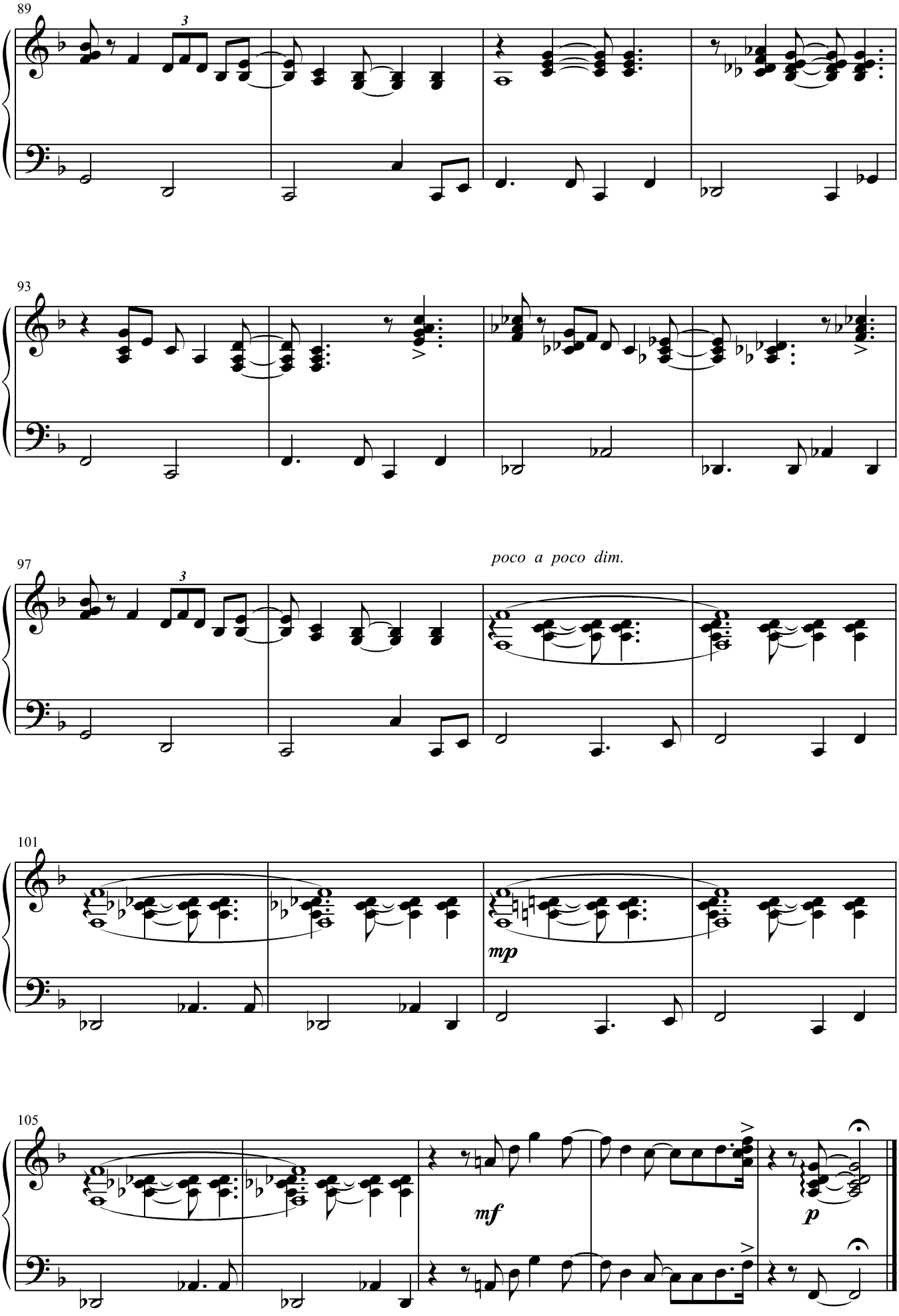

апрель 2002 г.