

NEW AGE PIANO SOLOS

THE DAVID LANZ COLLECTION

featuring selections from

RETURN TO THE HEART

SKYLINE FIRE DANCE &

CRISTOFORI'S DREAM

NARADA.

THE DAVID LANZ COLLECTION

CONTENTS

INTRODUCTION

Selections from the album RETURN TO THE HEART

Return to the Heart	4
Madre de la Tierra	8
Corre, río, corre (Run River Run)	12
Behind the Waterfall/Desert Rain Medley	17
Dream of the Forgotten Child	24

Selections from the album SKYLINE FIREDANCE: The Solo Works

Vesuvius	33
Dancing on the (Berlin) Wall	42
Dark Horse	48
Escapades of Pan	57
The Crane	66
The Skyline Firedance Suite	
Prelude to the Dance	70
The Setting of Two Suns	75
Firedance	82

Selections from the album CRISTOFORI'S DREAM

Wings to Altair	91
Free Fall	97

ISBN 0-7935-1218-2

Cover image and artist photo by Kyle Zimmerman. All Rights Reserved.
Design by Connie Gage and John Morey

© 1992 Nara Music, Inc.
1845 N. Farwell Ave., Milwaukee, WI 53202 USA
414-272-6700

NP-90006SB

DAVID LANZ

"At the piano, I'm able to communicate through music in a way that is very intimate and direct," says David Lanz. "My approach to music is a bit like talking to a friend. You don't have to be very complicated when you speak. If you say what's in your heart, it's usually very simple."

The heartfelt eloquence of his music has made David Lanz one of contemporary music's most popular and admired instrumentalists. His recordings rank among the best-selling new age titles of all-time. *CRISTOFORI'S DREAM*, for example, an album Lanz composed as a tribute to the piano's overlooked 17th century Italian inventor, spent more than six months at No. 1 on the *Billboard* new age sales chart. His music and concert performances have touched the hearts of countless listeners throughout the world.

Lanz, a native of the Pacific Northwest who was 4 years old when he began experimenting on the piano, has recorded as a solo pianist, as part of an acoustic trio, as a member of a pop-rock ensemble and in the company of a renowned European orchestra. The centerpiece of all his work remains the piano, which Lanz has described as "the most divinely inspired instrument on the planet."

Lanz hopes this songbook will assist other musicians in developing their own musical voice at the keyboard. "It is a joy to compose music that has a positive impact on people," Lanz says. "I hope people have fun playing these piano arrangements for friends and family, and I also hope people are encouraged to improvise and explore their own musical ideas. I've found that playing music is truly fulfilling when you just play what's in your heart."

The music of David Lanz is transcribed in this and other Narada songbooks, including the *Narada New Age Piano Sampler* and *David Lanz: Solos for New Age Piano*. The music showcased in this edition comes from some of the most popular recordings of Lanz's career. Lanz describes the source of inspiration behind each composition:

From the album RETURN TO THE HEART

Return to the Heart

Reunions are powerful occasions, and I will always treasure the one I experienced between my wife and her daughter, Pamela. Pamela had been adopted shortly after her birth, and through her first 21 years she had never met her natural mother. Pamela arranged a meeting, and their reunion was a very moving event. Like her mother, Pamela is a very beautiful woman, and I only hope that this music reflects her beauty, courage and grace.

Madre de la Tierra

The title literally means "mother of the earth," and the music was originally written to commemorate the 20th anniversary of Earth Day. It was my contribution to THE NARADA WILDERNESS COLLECTION. It is intended to remind us that we live on a beautiful planet, and we need to give Mother Nature all the love, care and respect she deserves.

Corre, río, corre (Run, River, Run)

One of the beautiful rivers of the Pacific Northwest inspired this piece. Rivers are some of the most precious resources the land offers us, and few sights are more glorious than one of a powerful river flowing freely.

Behind the Waterfall/Desert Rain Medley

Both of these songs are written in the same key, and both were written about beautiful scenes of water that I've observed in nature, from the Pacific Northwest to the Desert Southwest. Both pieces of music were choreographed to complement some gorgeous video footage filmed in these beautiful regions.

Dream of the Forgotten Child

During one Christmas holiday, the images of homeless families constantly filled my mind. I kept wondering how a homeless child must feel during that time of year, and I began to imagine what such a child's dreams must be like. Because they are children, I trusted that the sad images could be buffered by images of hope. This was my only consolation. If you are as fortunate as I and enjoy the comforts of a home, consider reaching out and taking action from your heart. So many fellow human beings will benefit from your gift.

David Lanz is donating a portion of the proceeds from RETURN TO THE HEART to the National Coalition for the Homeless, 1621 Connecticut Avenue NW, Washington, D.C., 20009.

From the album SKYLINE FIREDANCE

Vesuvius

Vesuvius is the Roman god of fire and, of course, the name of the volcano that leveled Pompeii. This song is dedicated to and inspired by Saint Germain.

Dancing on the (Berlin) Wall

Here is a celebration dance for the long-awaited collapse of the Berlin Wall. This song is dedicated to all people who strive for personal and political freedom.

Dark Horse

A dark horse is traditionally the underdog, the unexpected winner. My dark horse has become that noble beast that stands on stage with me — the piano.

Escapades of Pan

Pan is the Greek god of fertility and god to the shepherds and the herds. This piece is a light-hearted musical romp through the fields and woods with Pan.

The Skyline Firedance Suite

A suite that encompasses the evolution of a day:

Prelude to the Dance — The prelude ushers in the dawn. It is really the Sundance before the Firedance and represents the fullness and vitality each new day brings.

The Setting of Two Suns — Here we enter an inner world where two suns drift on our horizon. The second sun gives birth to the introspection we embrace at sundown.

Firedance — As the two suns disappear, the sky is filled with the colors of fire. The energy of the day is released and burns on the horizon. The Firedance begins . . . the sky is ablaze.

The Crane

The image of the crane is recognized internationally as a symbol of peace. In my home state of Washington, school children participated in a project called "One Million Cranes for Peace," where they helped create one million origami cranes to be presented to the leaders of the world. The first thousand were presented during the 1990 Goodwill Games in Seattle, where I was able to perform this piece before 74,000 people at the Welcoming Ceremony. It is my tribute to the role that children play in our quest for world peace.

From the album CRISTOFORI'S DREAM

Wings to Altair

Altair is the name used in ancient times to describe the North Star. People have also used it to describe a source of inner light within each of us. This music reflects my impressions of a journey to either destination.

Free Fall

This piece characterizes a gentle fall through space — weightless, timeless, very peaceful and secure. After a few attempts to write music and coming up dry, this was the piece that helped me break my writer's block. Such moments, as any composer can assure you, are very satisfying.

RETURN TO THE HEART

By DAVID LANZ

Gently flowing

mp

8va

loco

8va bassa

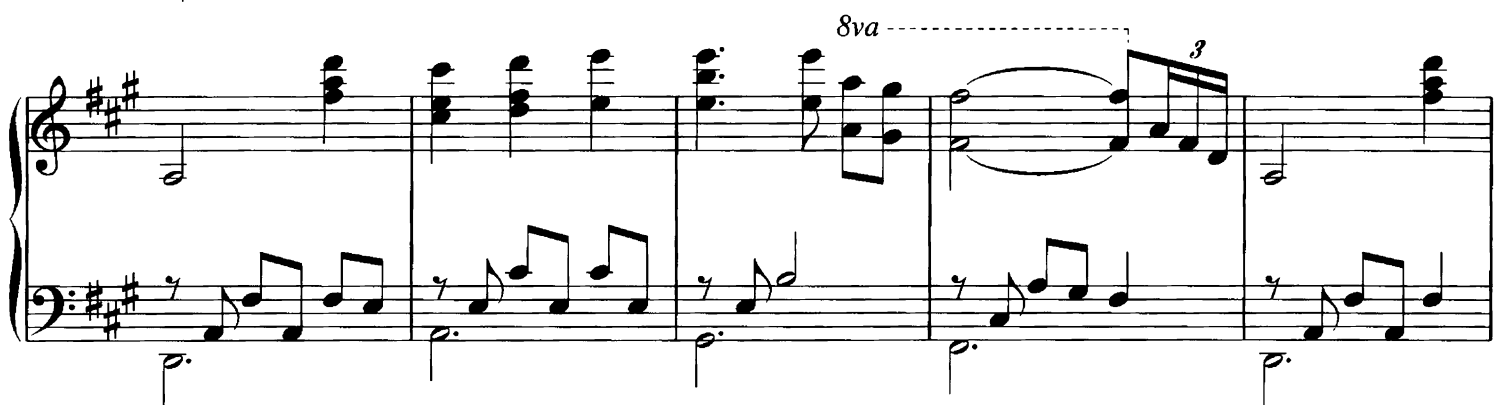

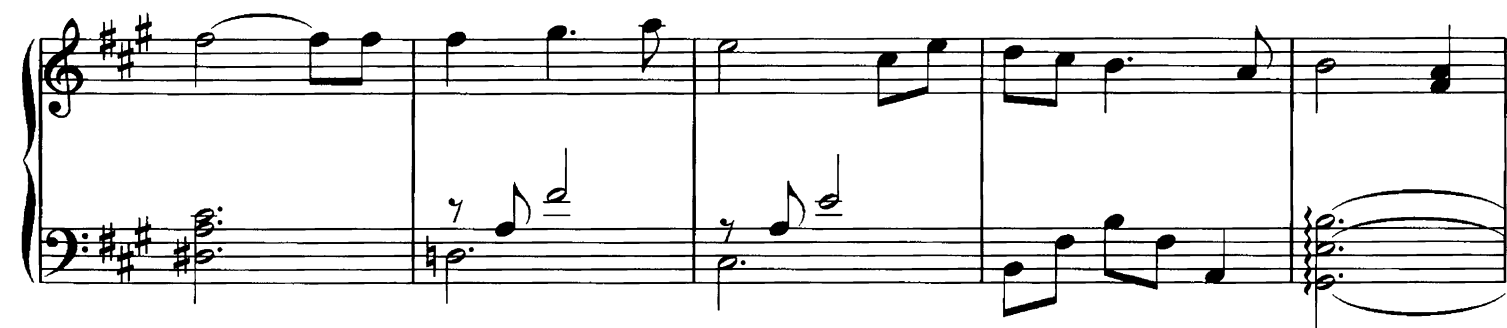

8va bassa.....;

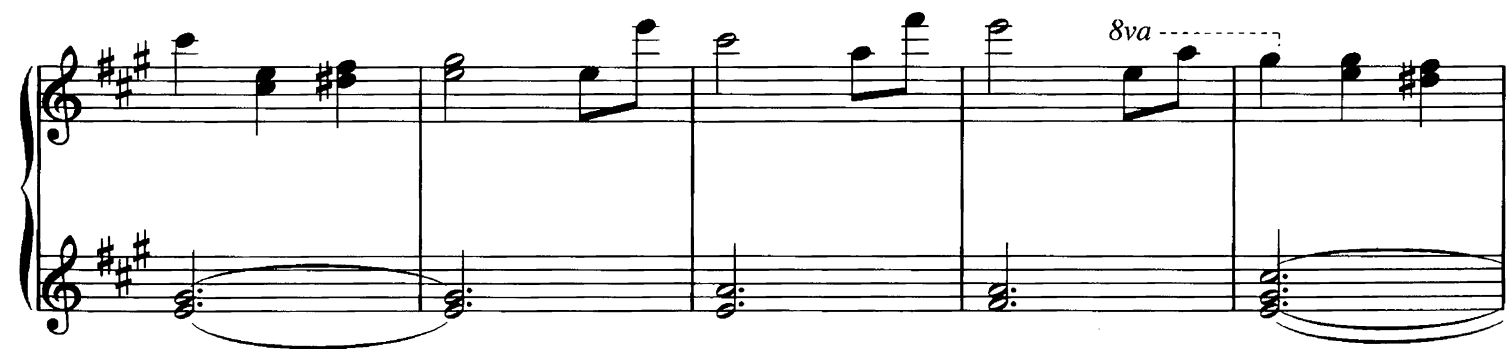

8va.....;

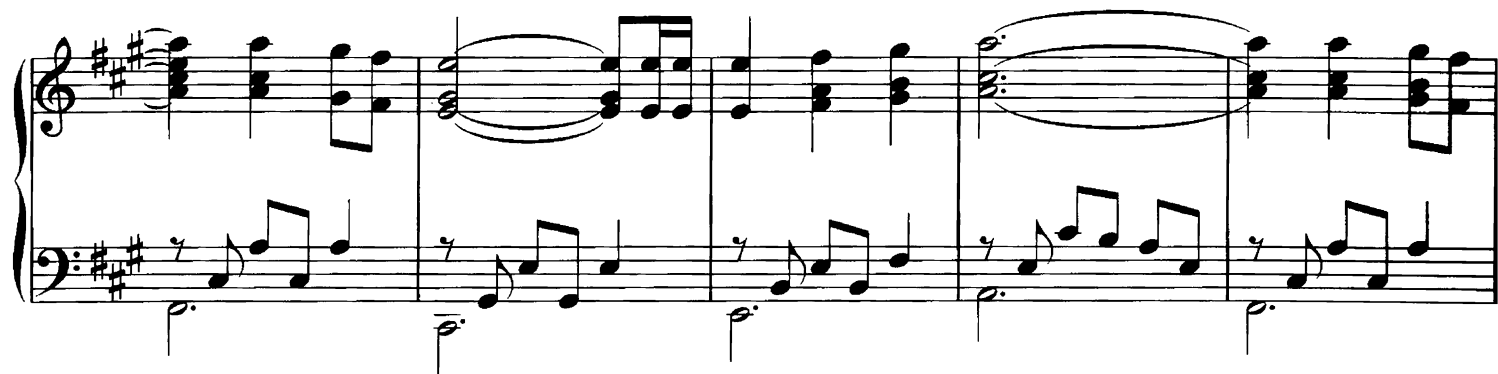

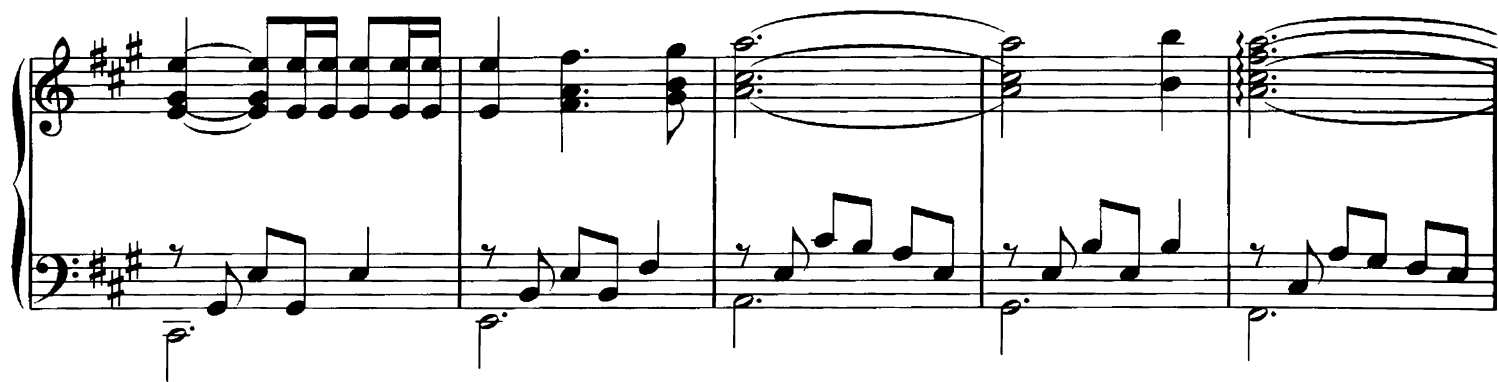

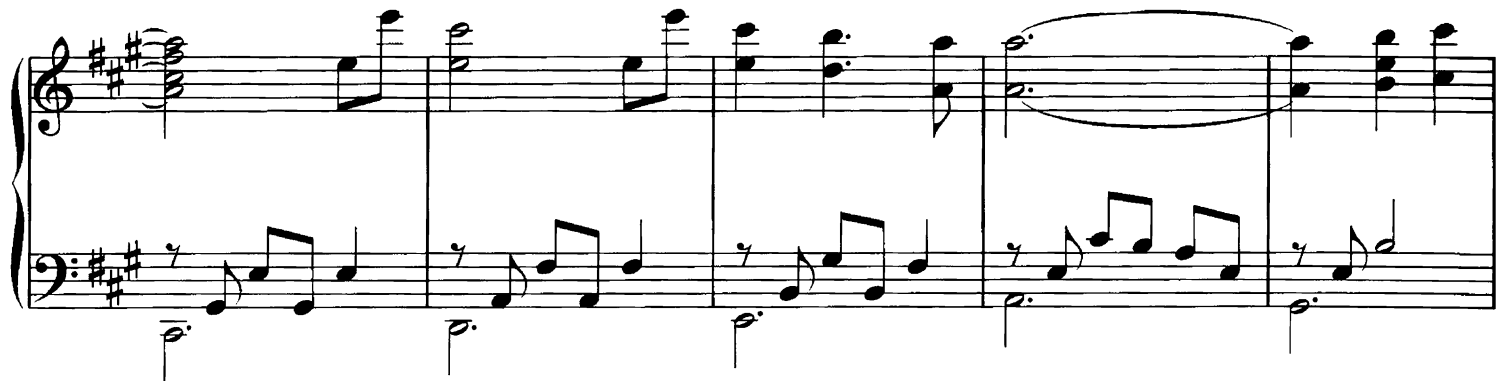

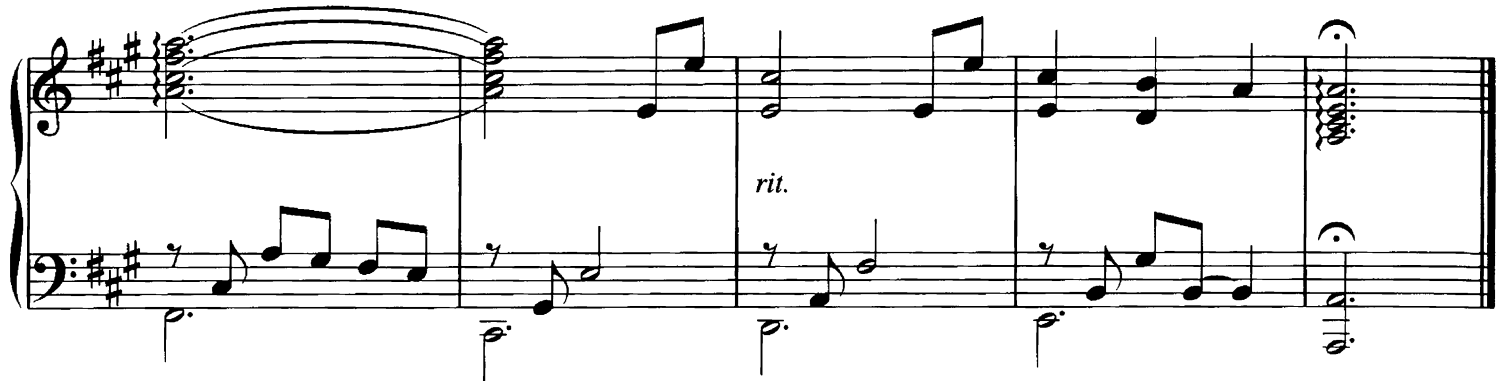

MADRE DE LA TIERRA

(Solo Version)

By DAVID LANZ

Moderately slow

mp

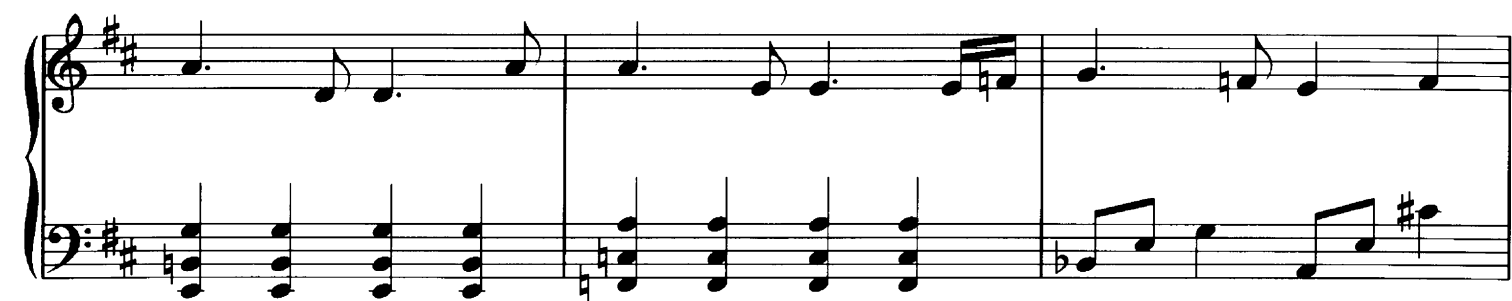

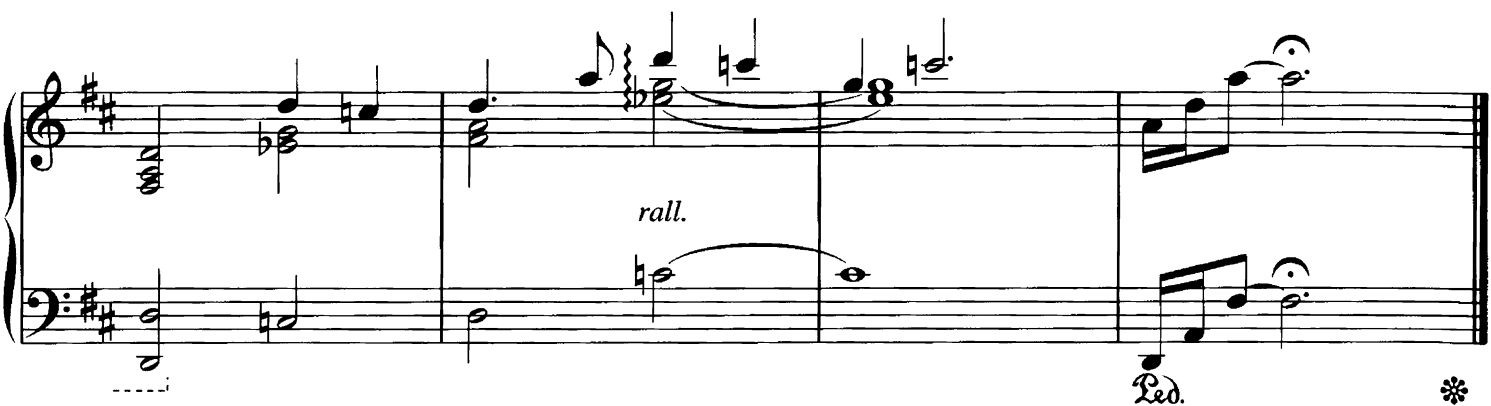

CORRE, RÍO, CORRE

(Run River Run)

By DAVID LANZ

Brightly

mf

Use pedal

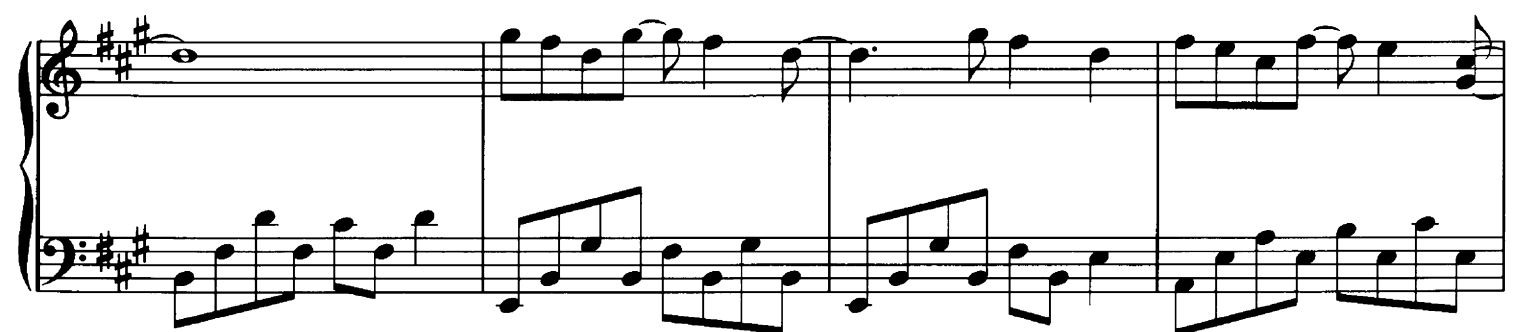
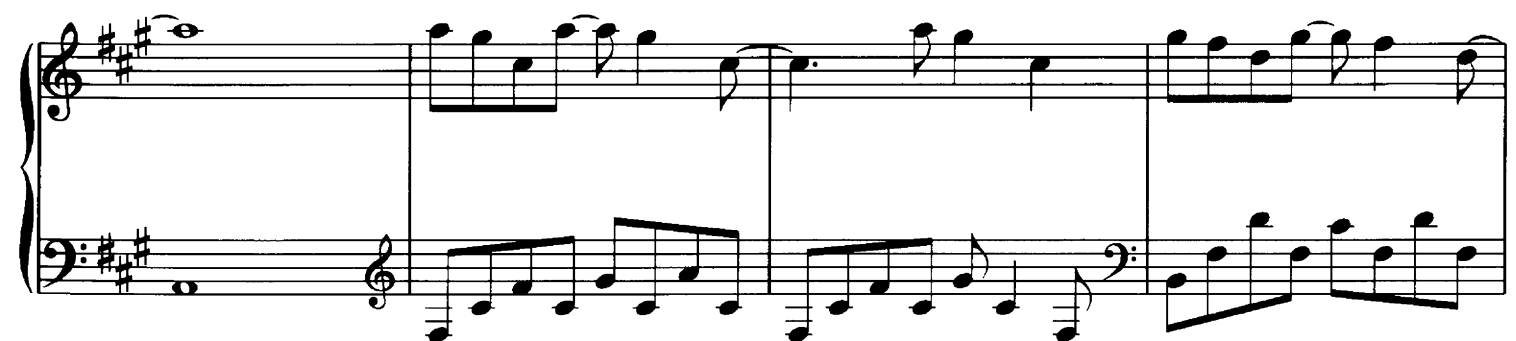
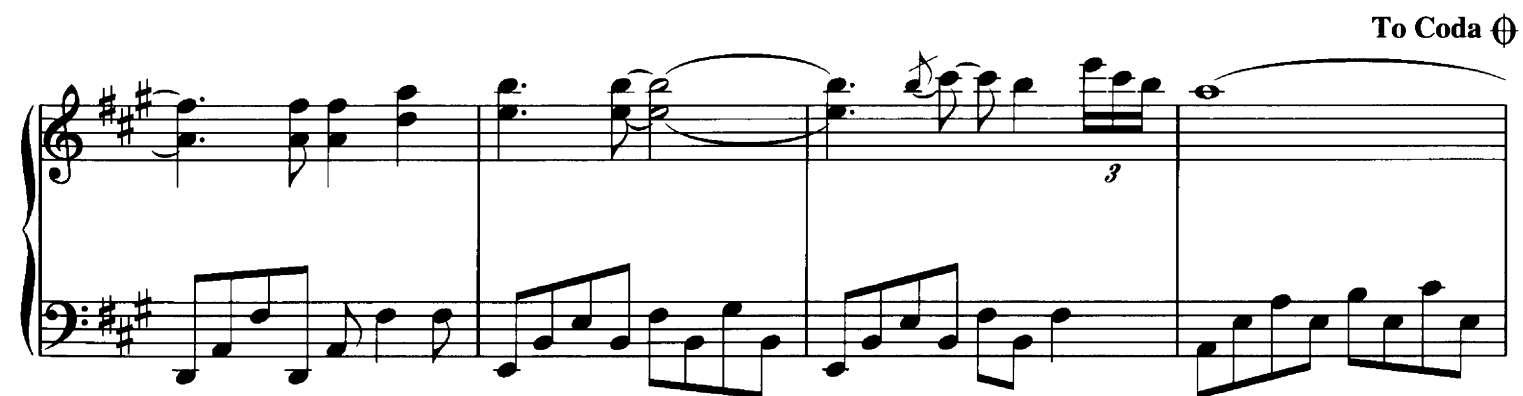
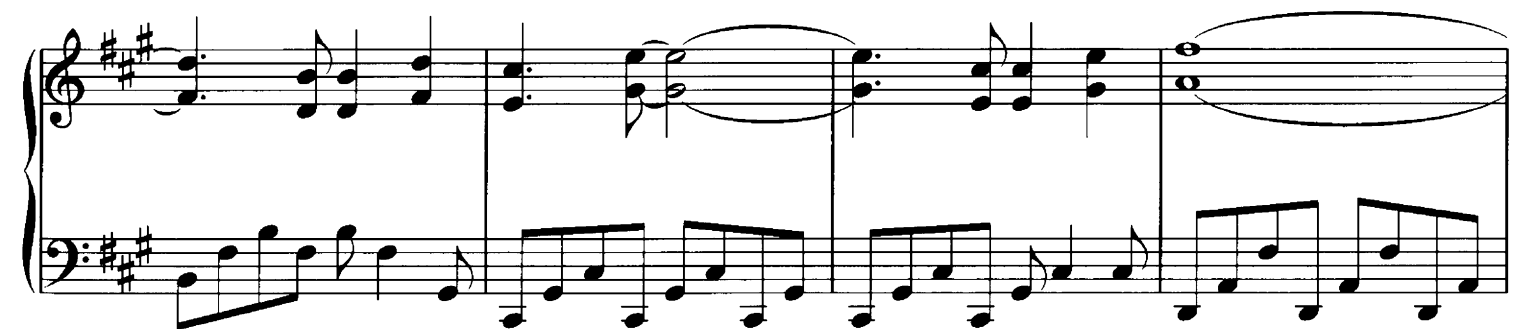
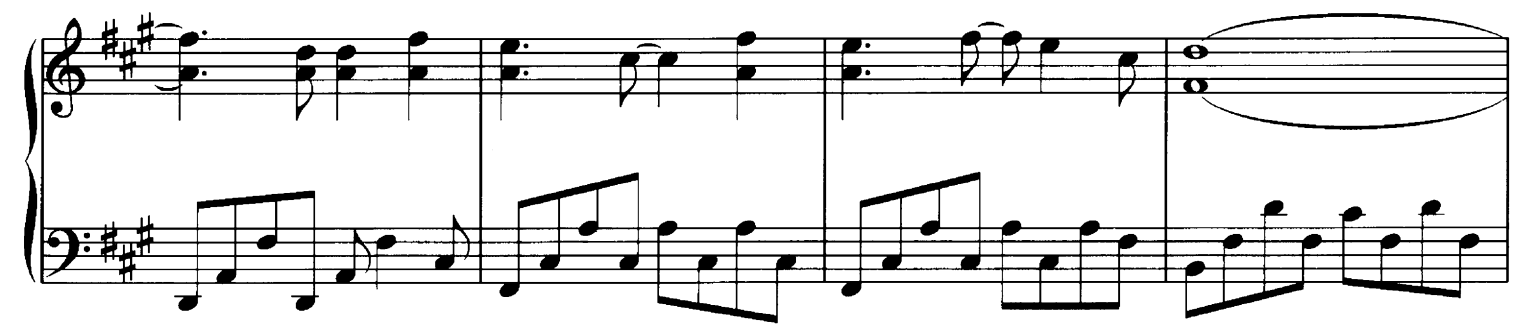

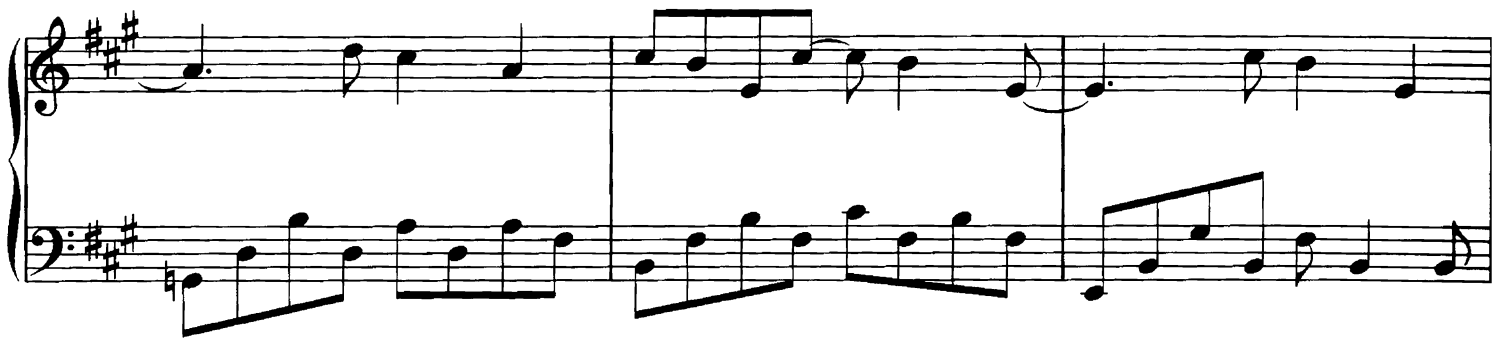
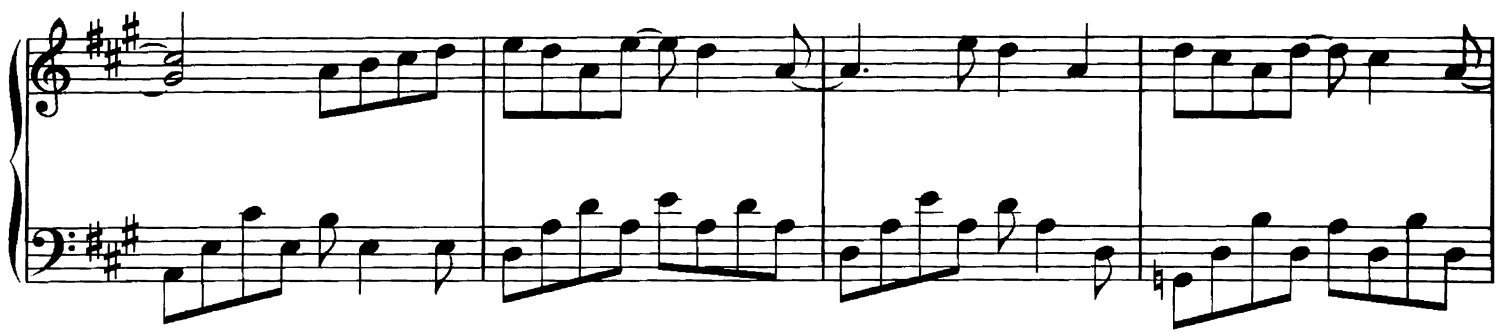

CODA

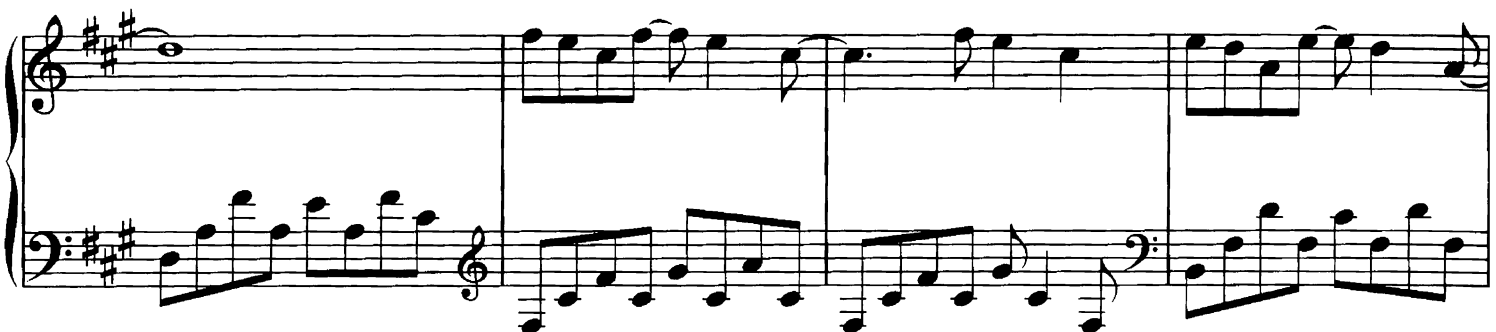
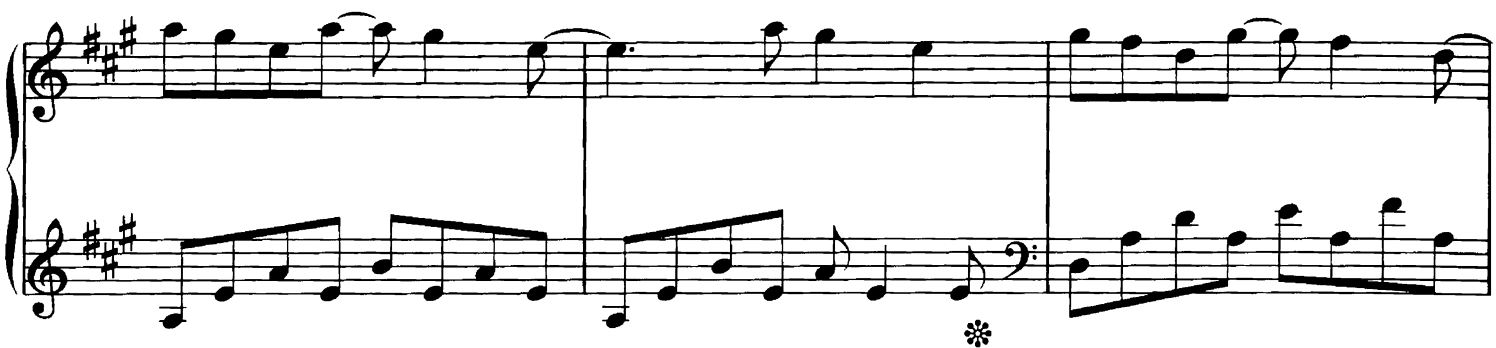
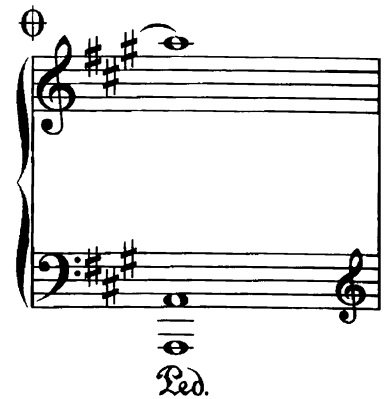

BEHIND THE WATERFALL/ DESERT RAIN MEDLEY

By DAVID LANZ

Brightly
8va

mf

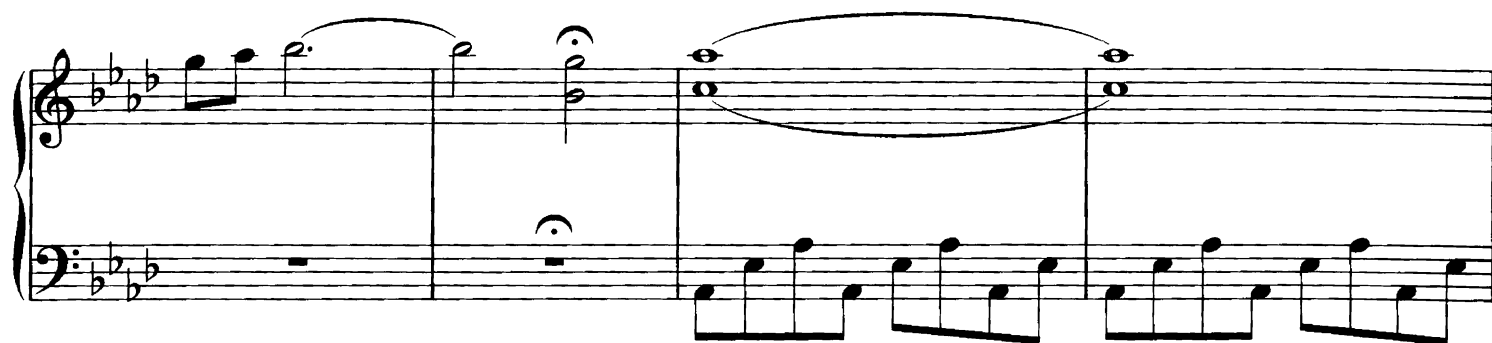

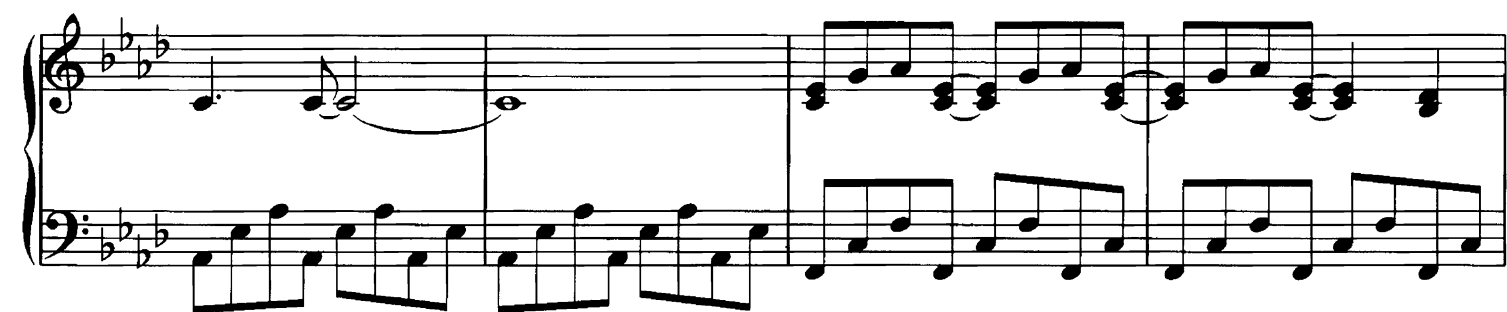
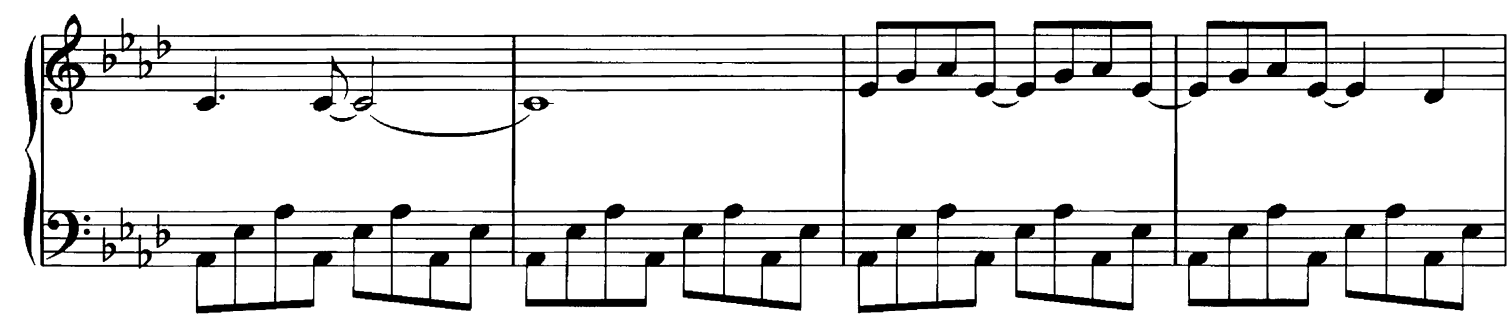

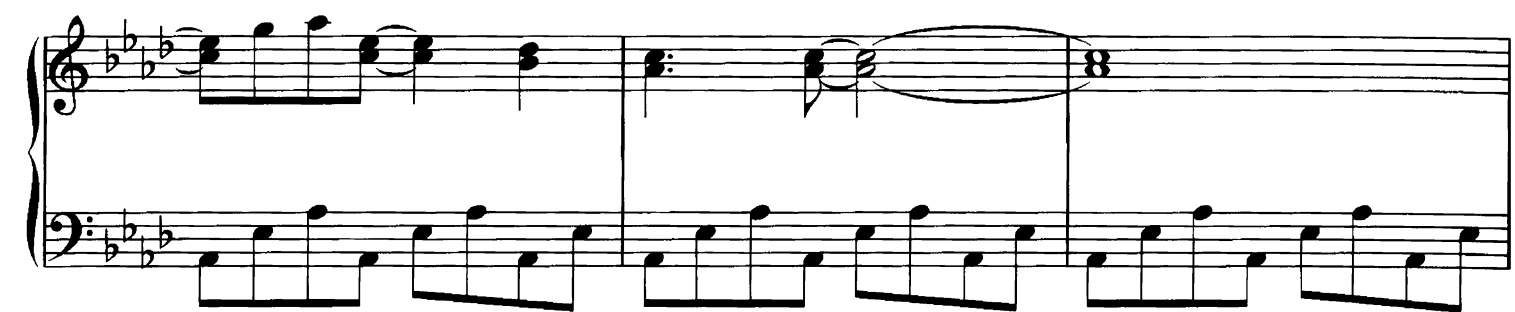
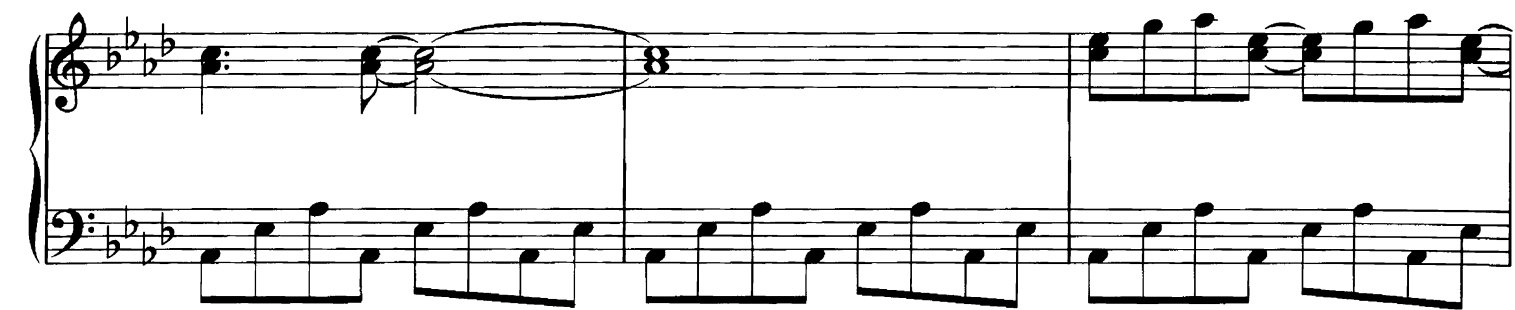

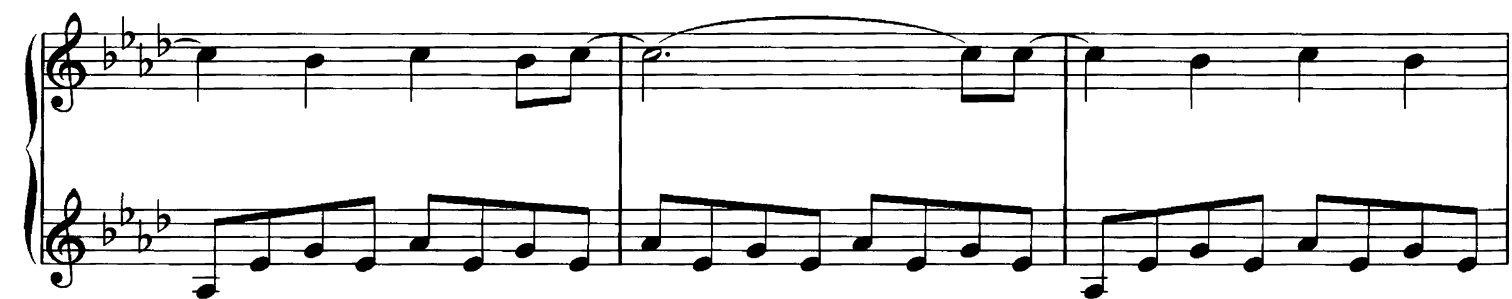

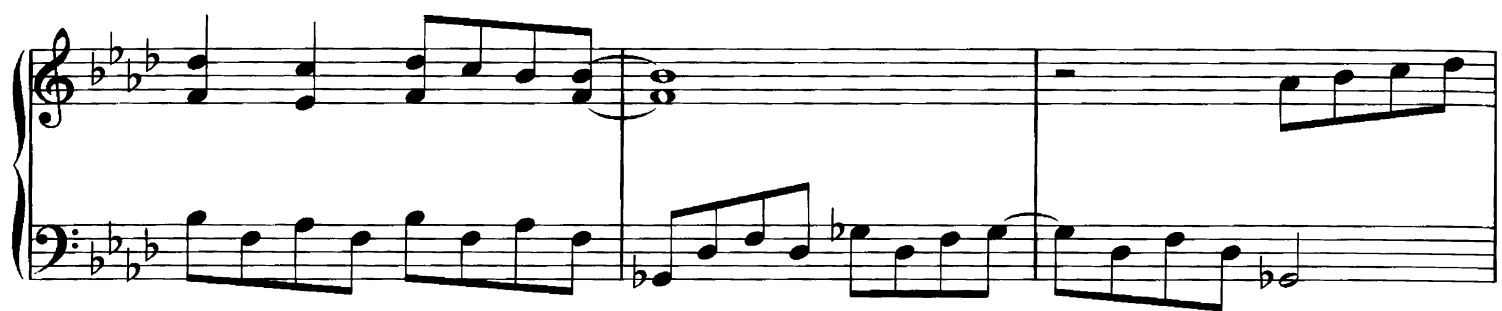
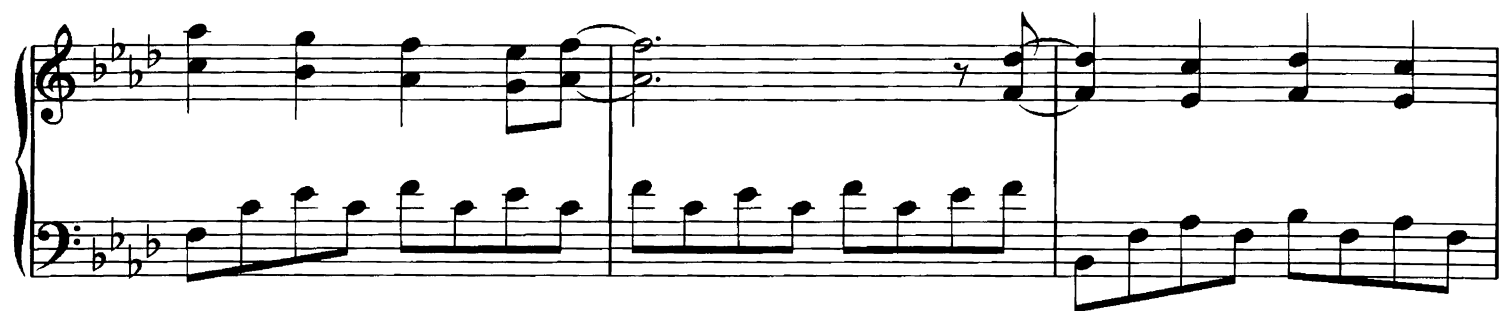

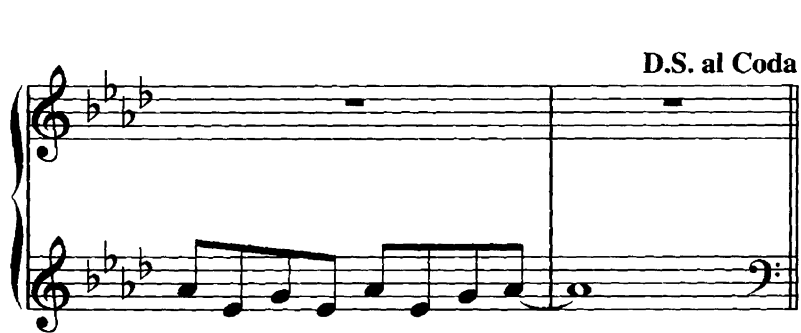
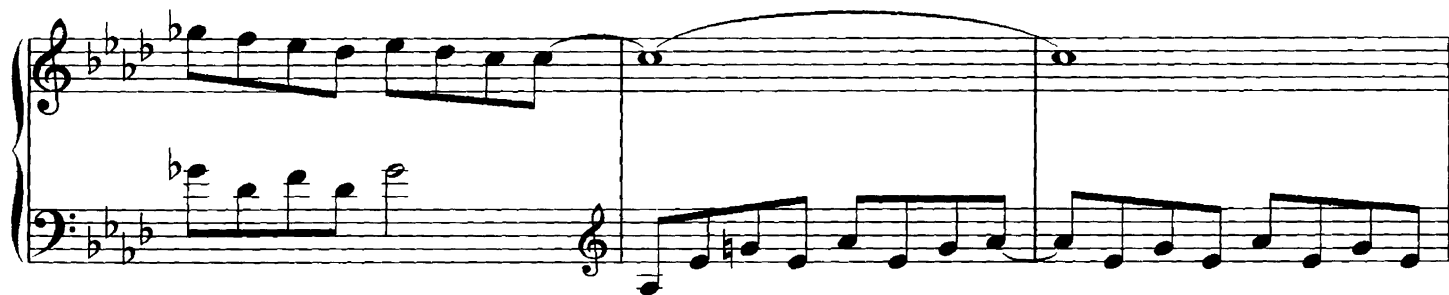

CODA

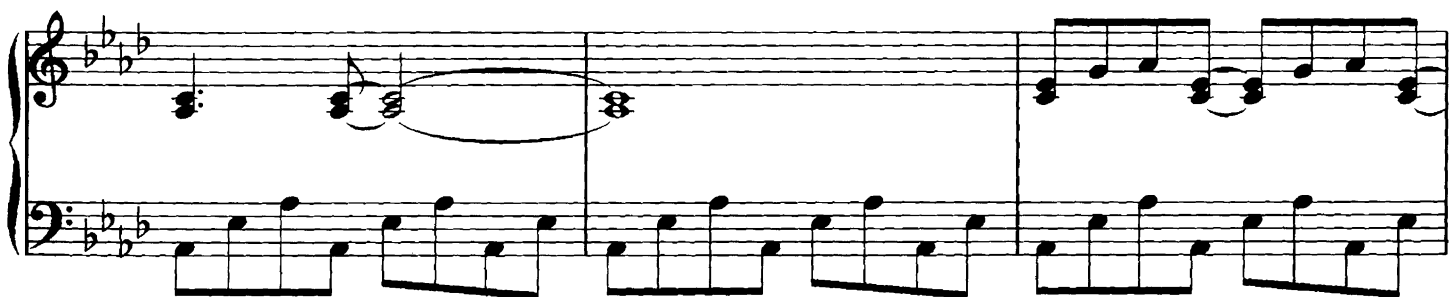
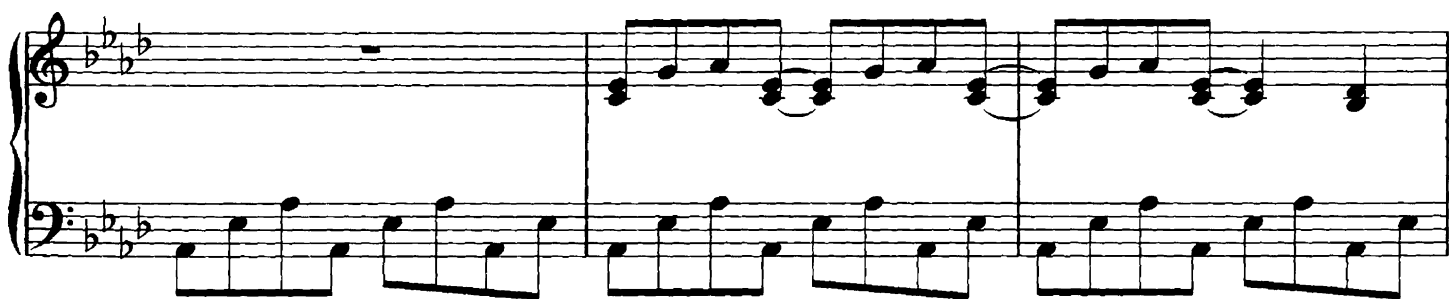
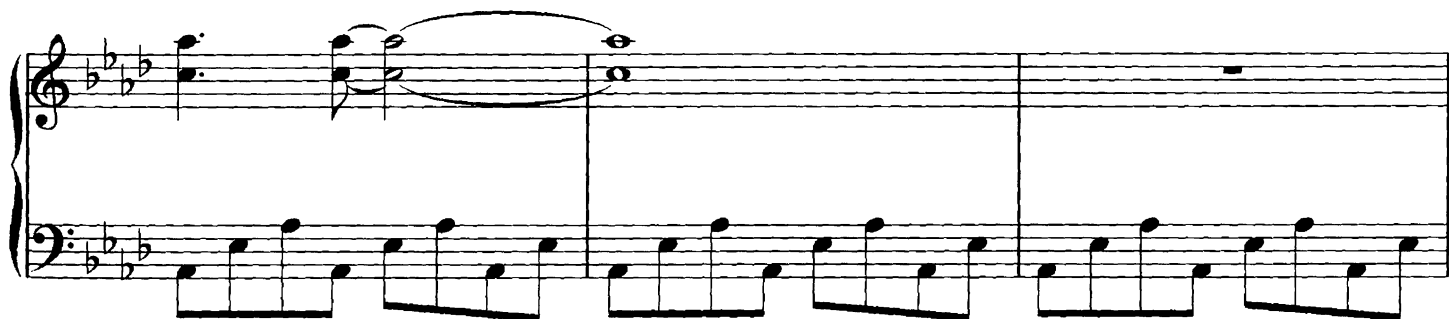

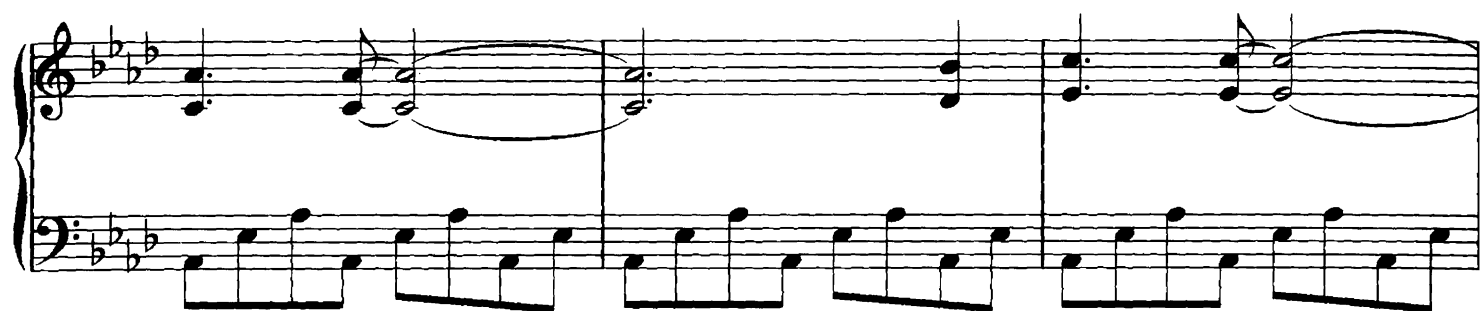
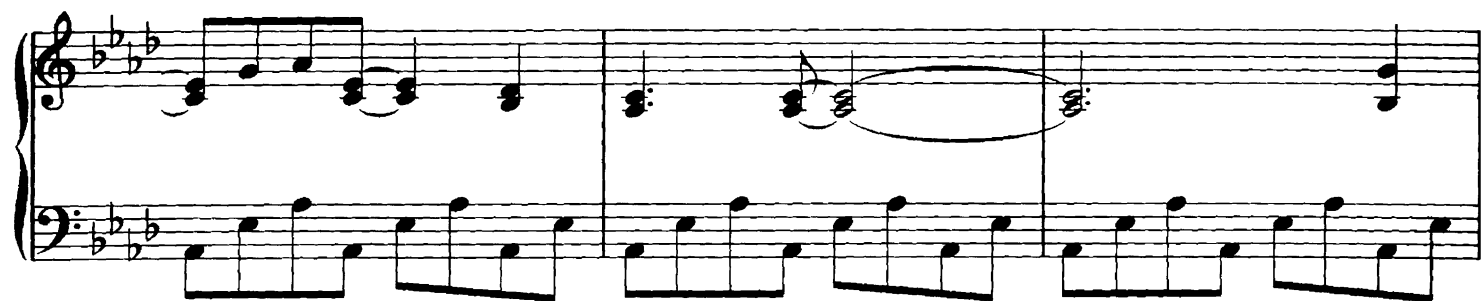

Ped. - let ring to end

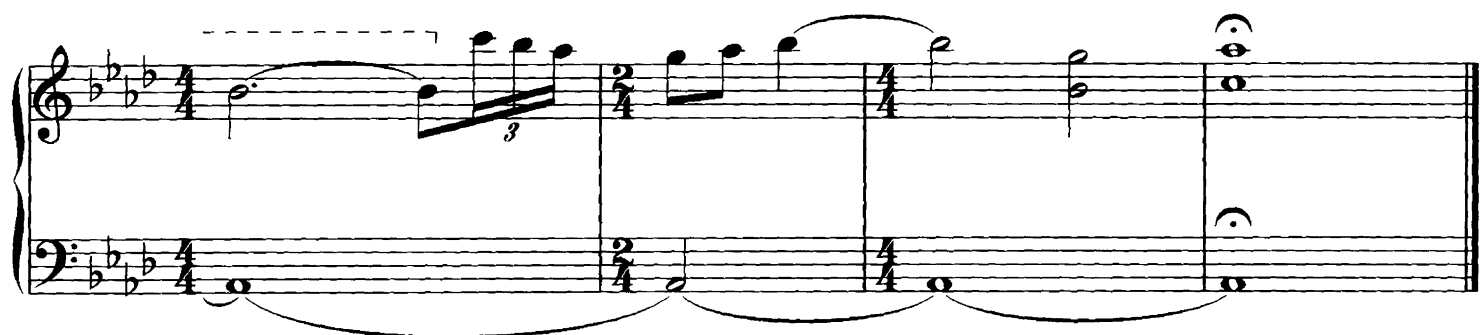
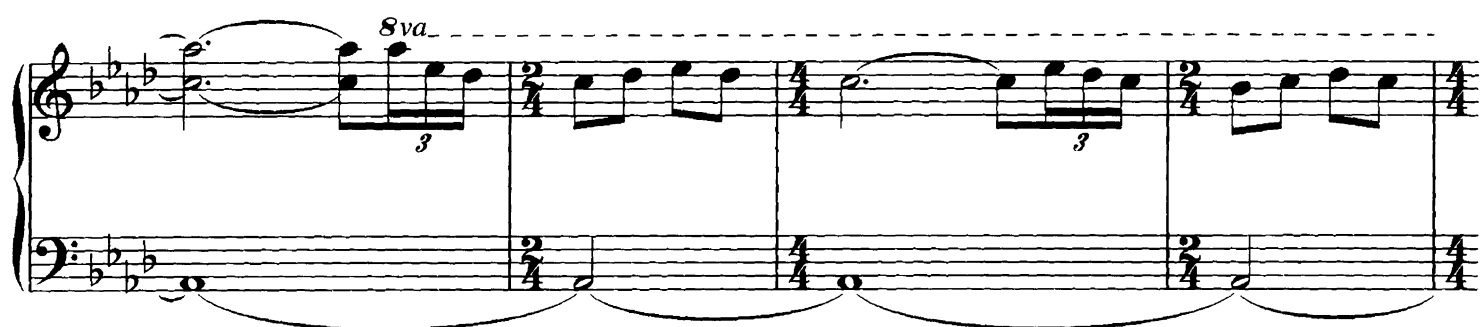

DREAM OF THE FORGOTTEN CHILD

By DAVID LANZ

Moderately bright

mf

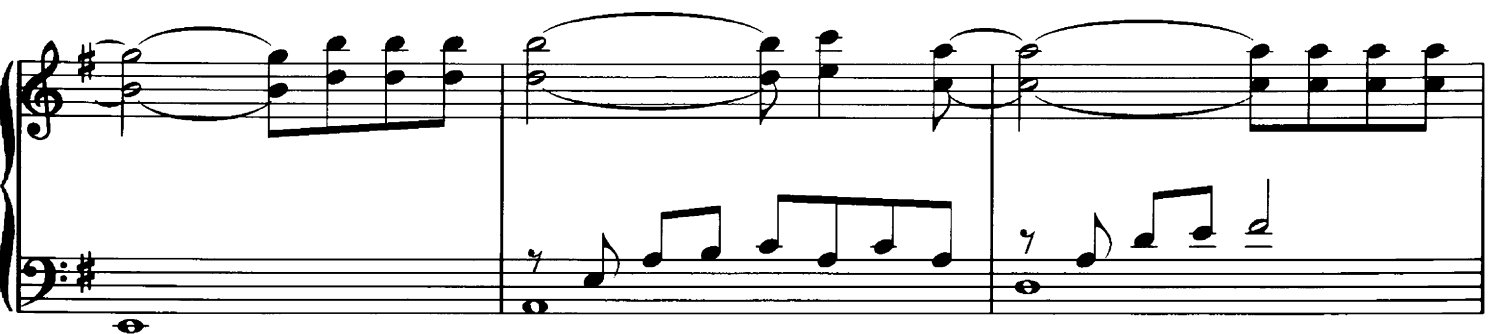

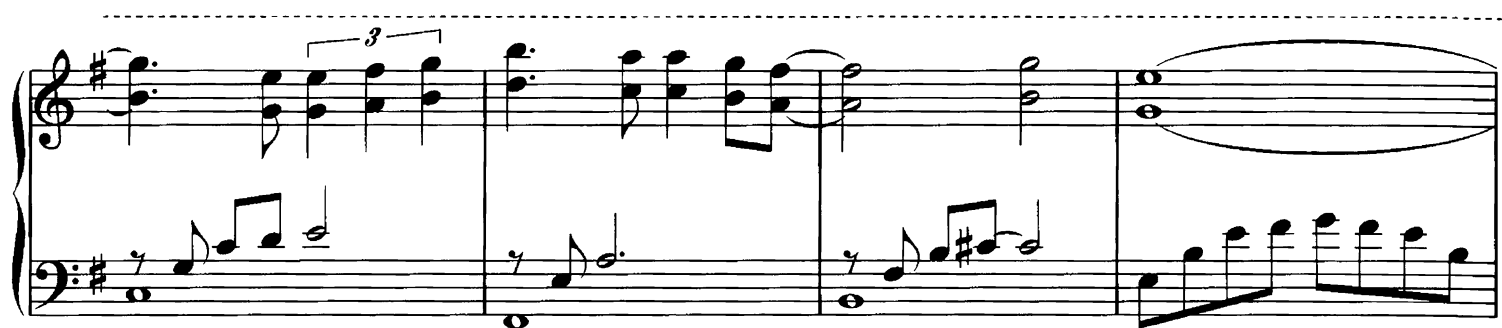
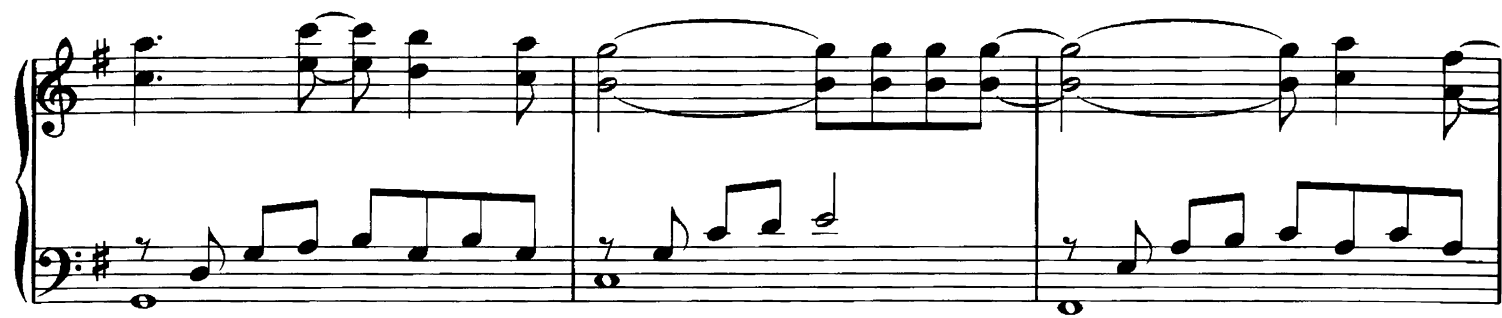

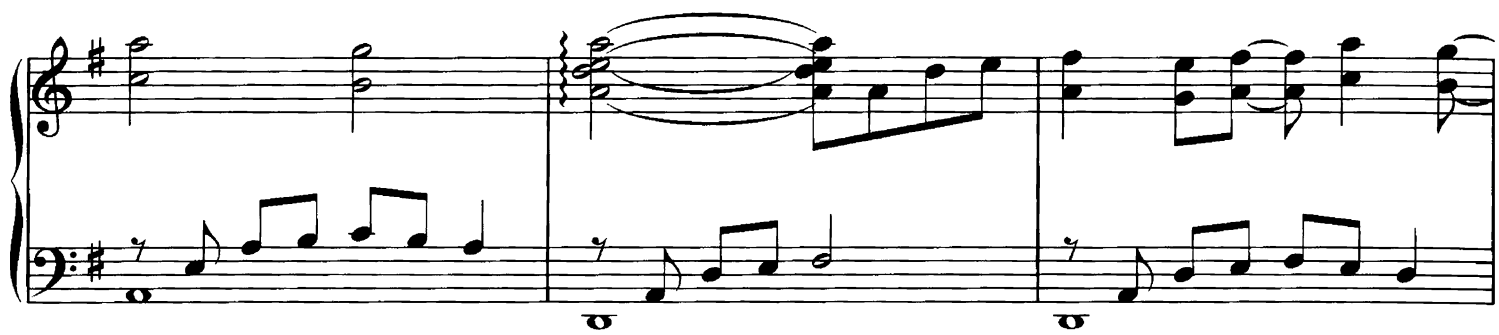
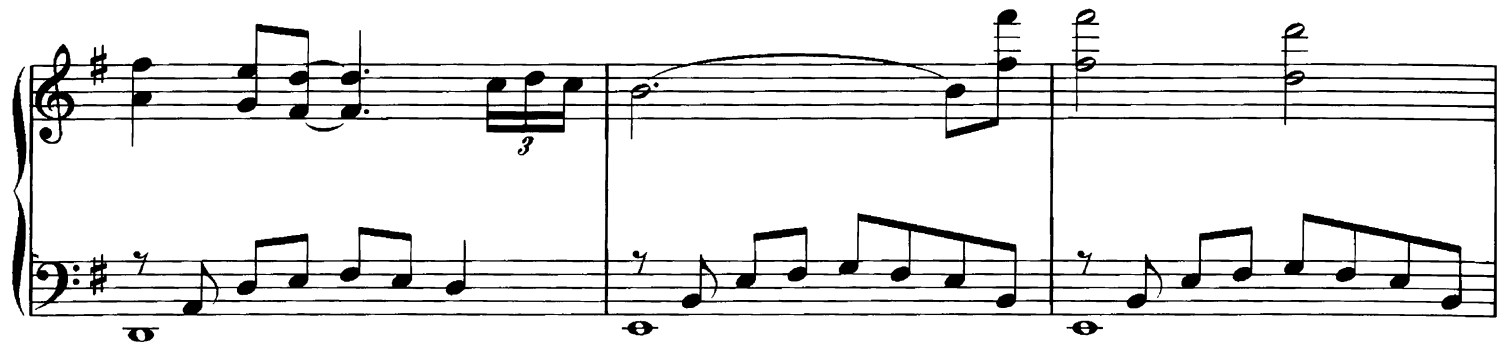

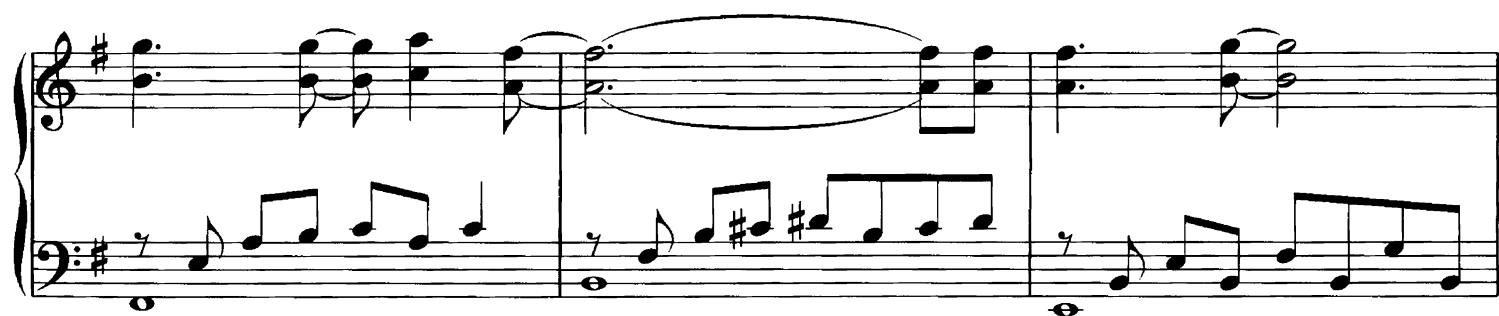

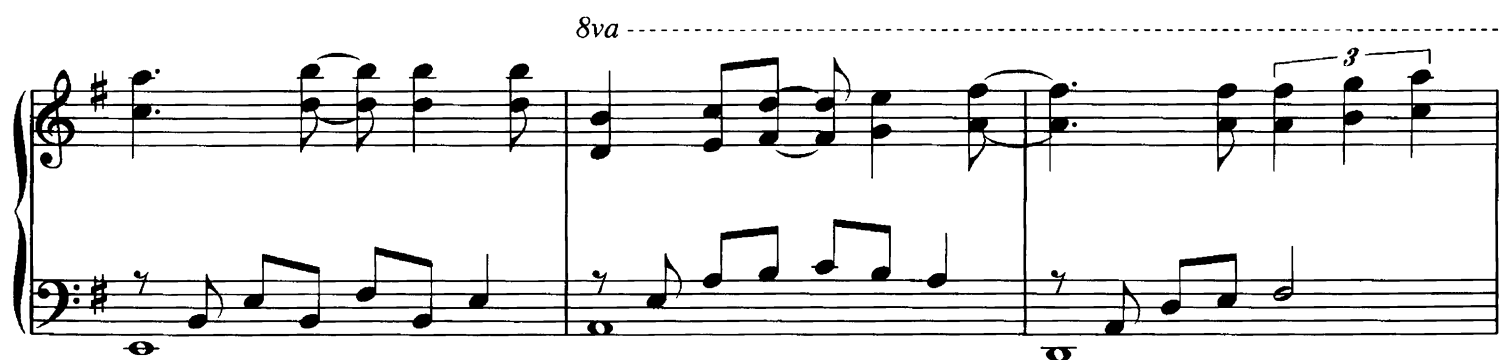

VESUVIUS

Brightly
Sva

By DAVID LANZ

The marking *(loco)* is written above the first measure of the second system, indicating a change in articulation or phrasing.

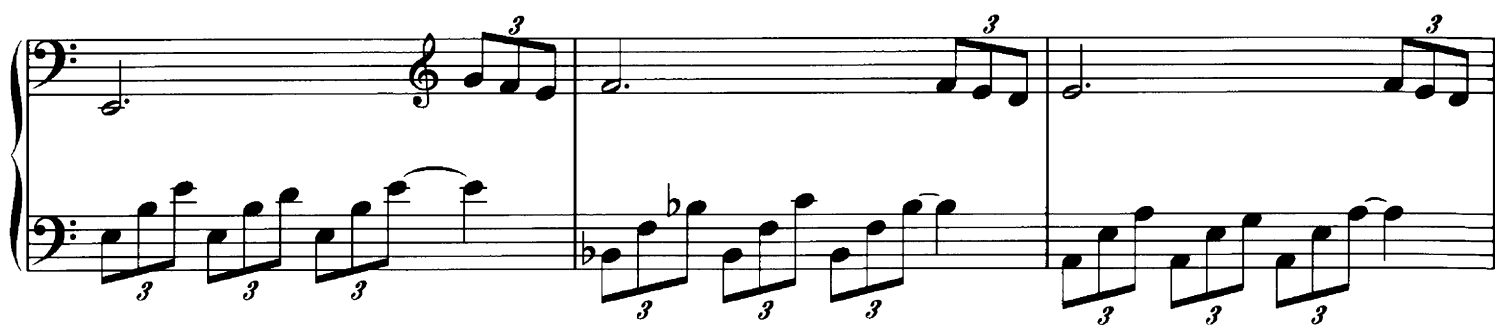
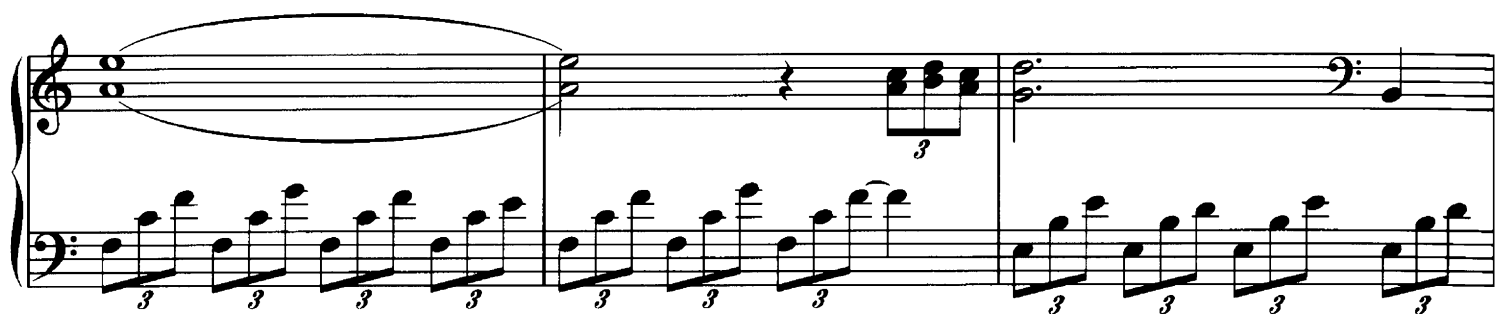
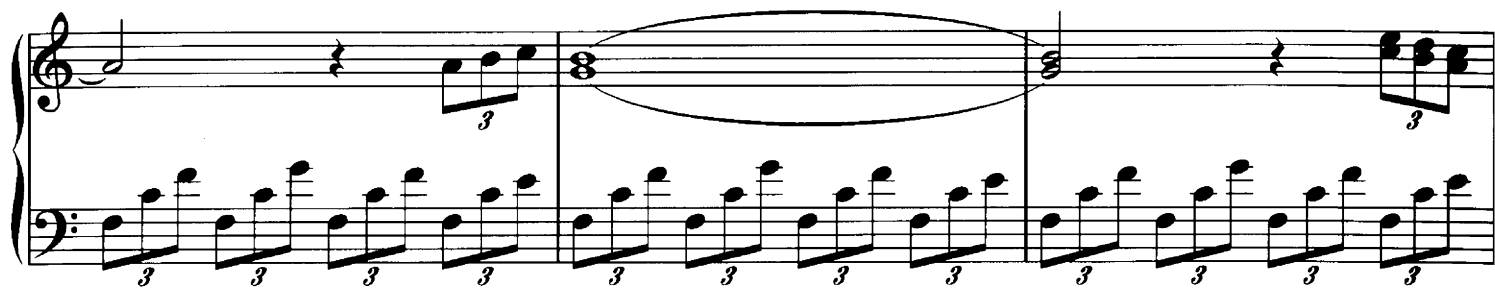
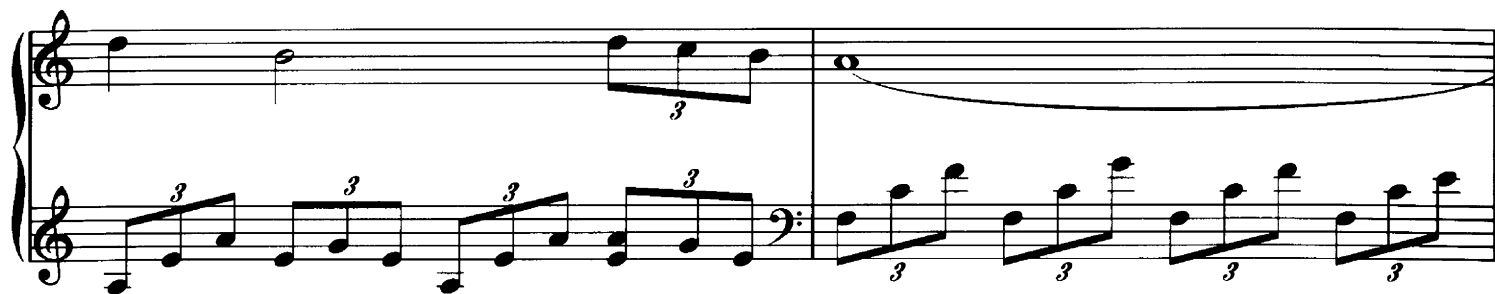

Additional features include:

- A large oval in the treble clef of the fourth system, spanning the final two measures.
- A glissando in the bass clef of the fifth system, labeled "gliss." with a wavy line.
- A section labeled "R.H." in the bass clef of the fifth system, indicating the right hand.

D.S. al Coda

R.H.

gliss.

CODA

DANCING ON THE (BERLIN) WALL

By DAVID LANZ

Moderately

mf

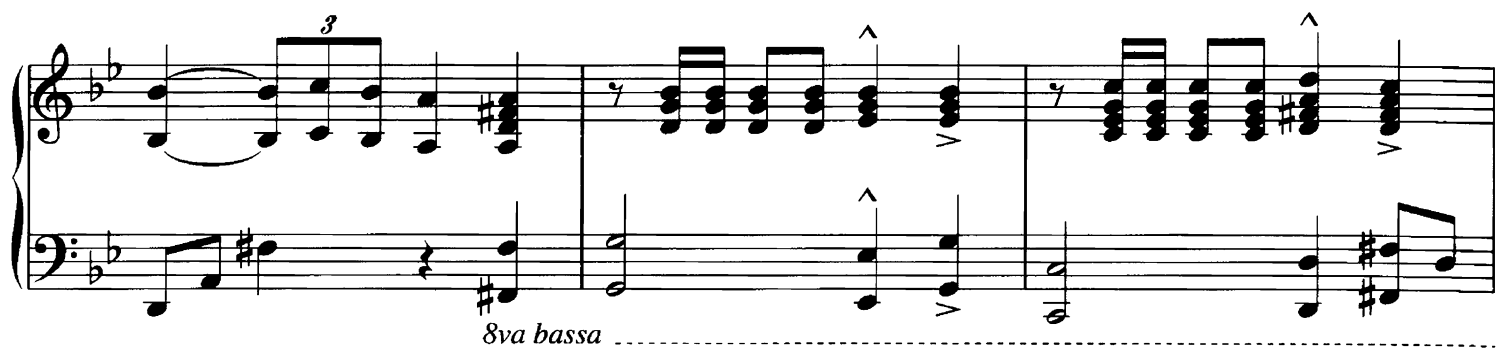

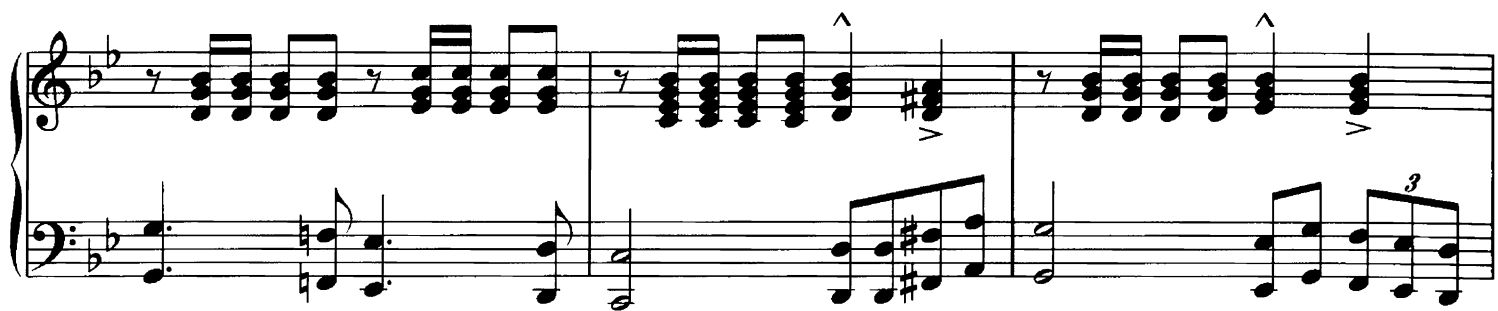

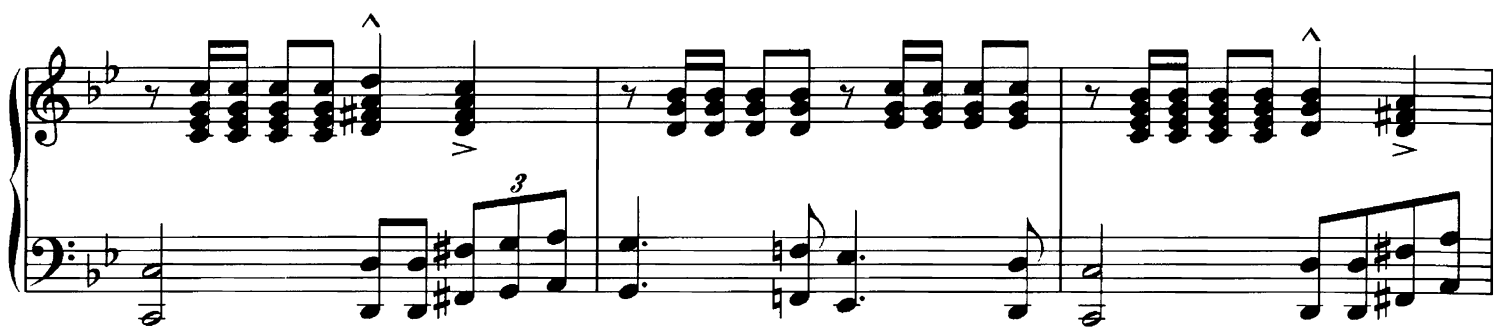

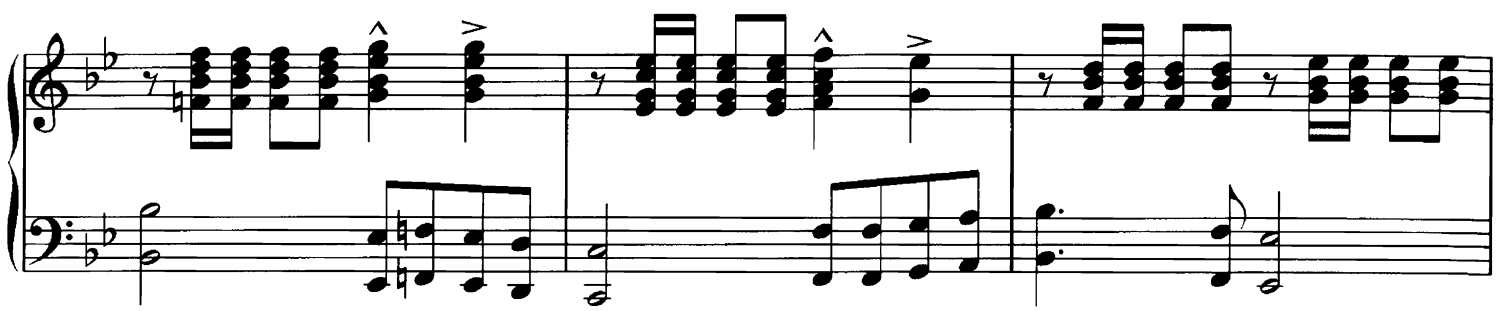

To Coda \oplus

D.S. al Coda

CODA

8va bassa

DARK HORSE

By DAVID LANZ

Very brightly

mf

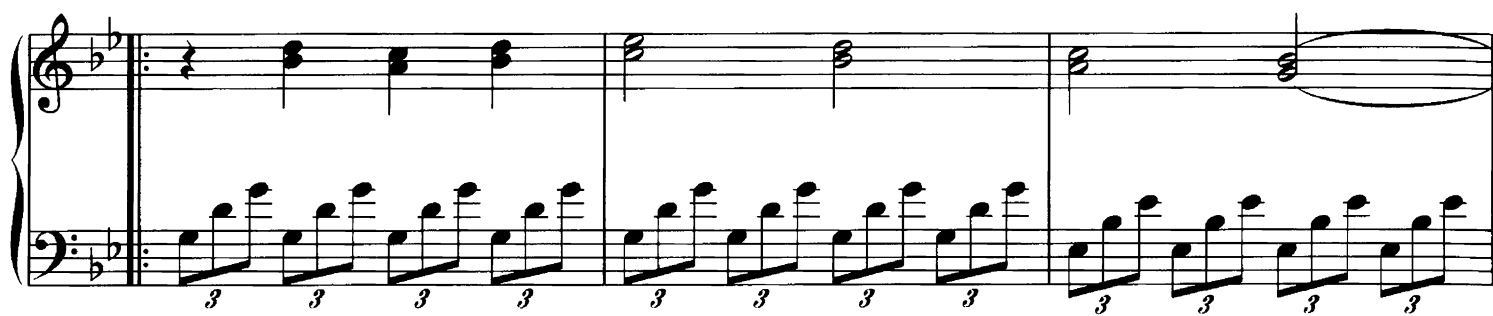
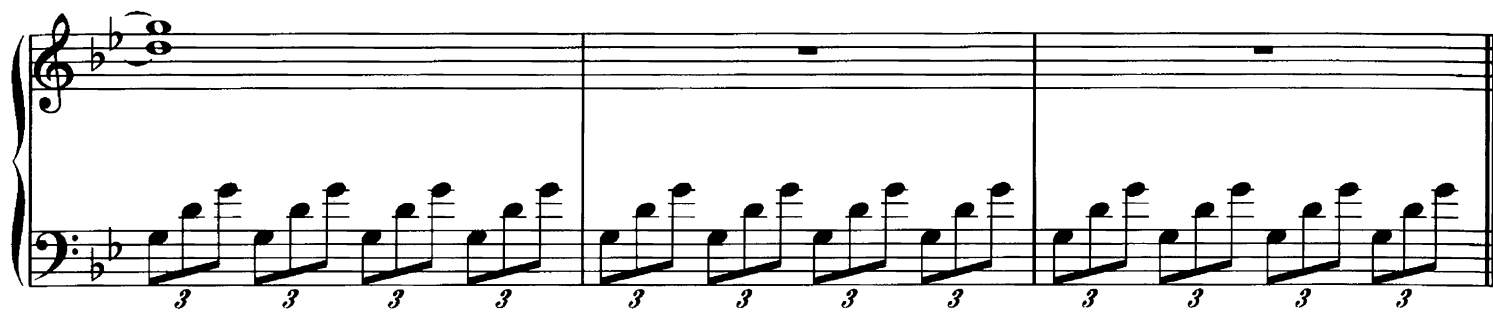
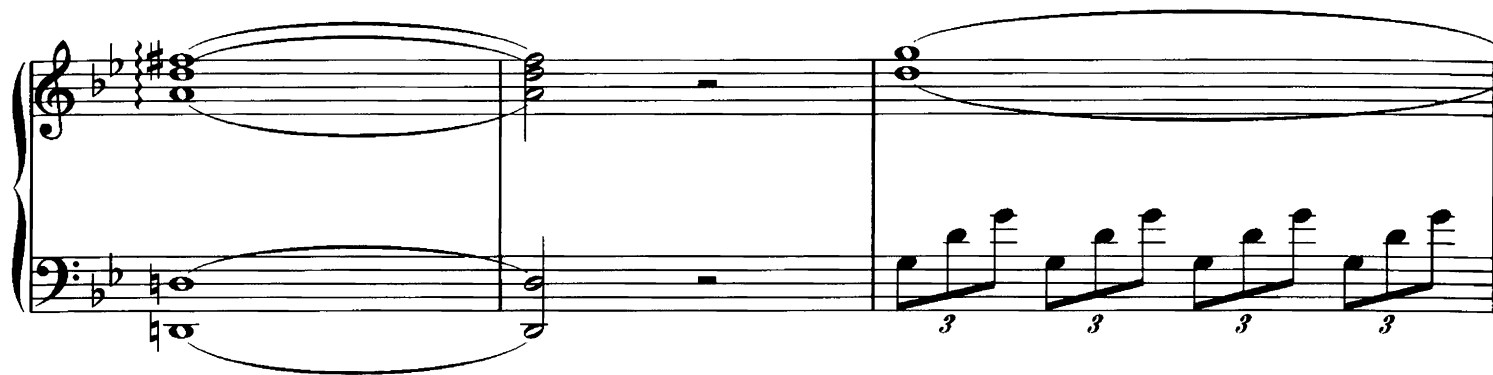
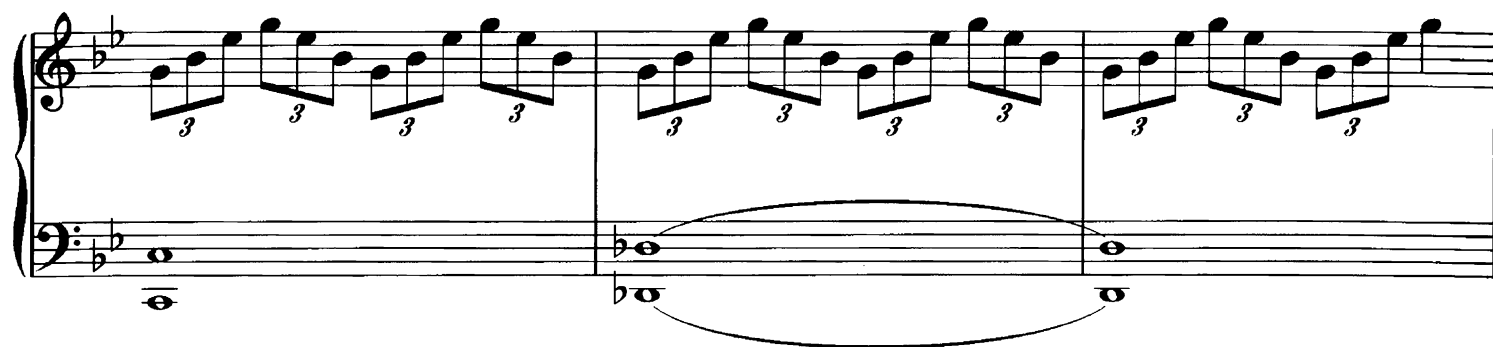
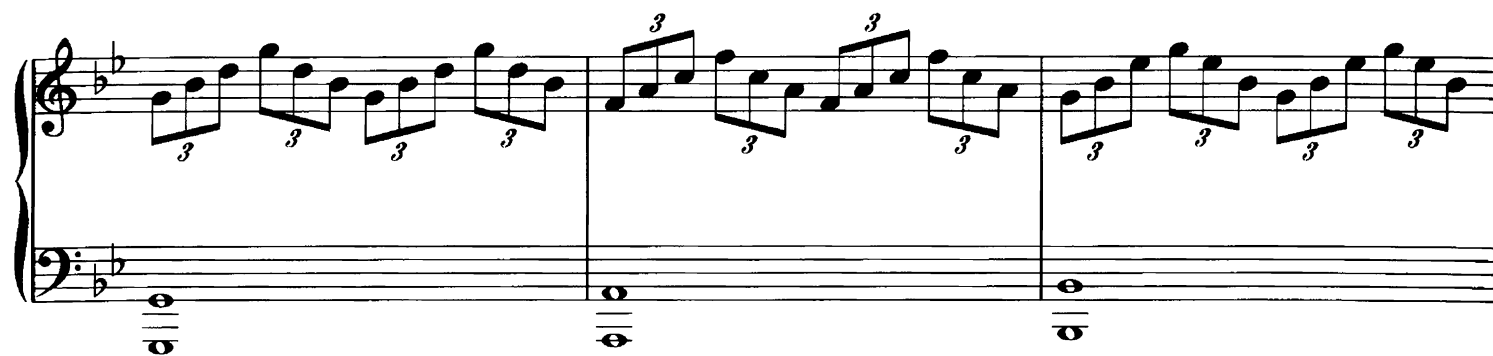

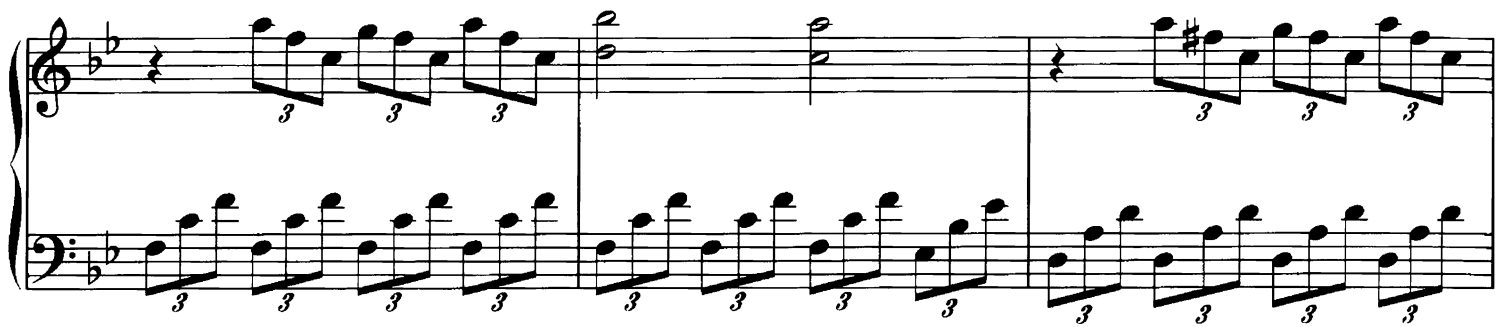
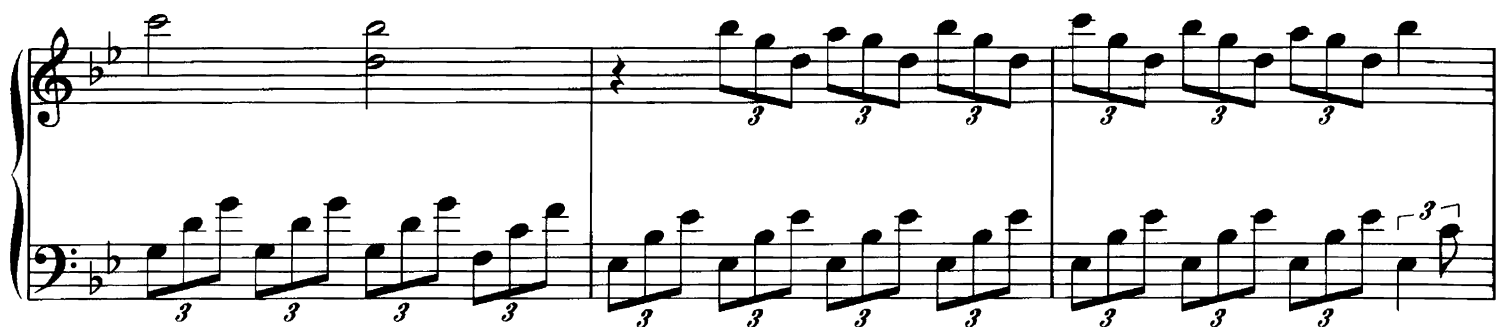
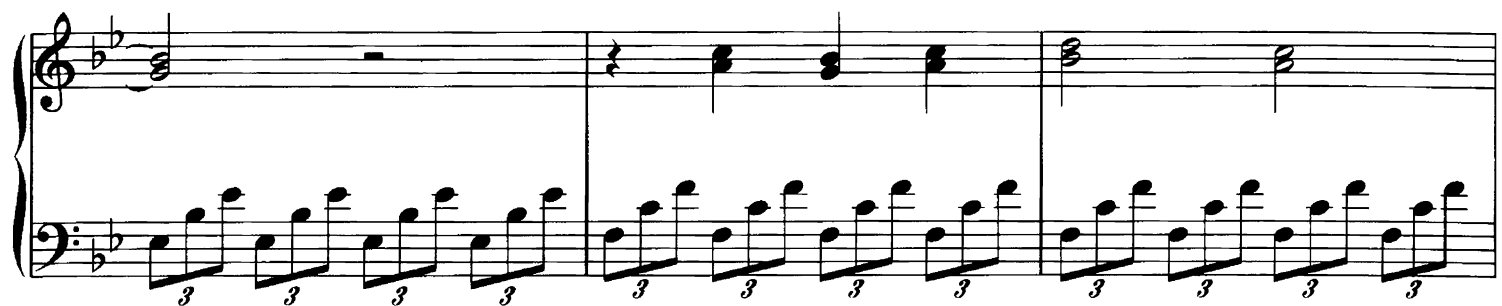
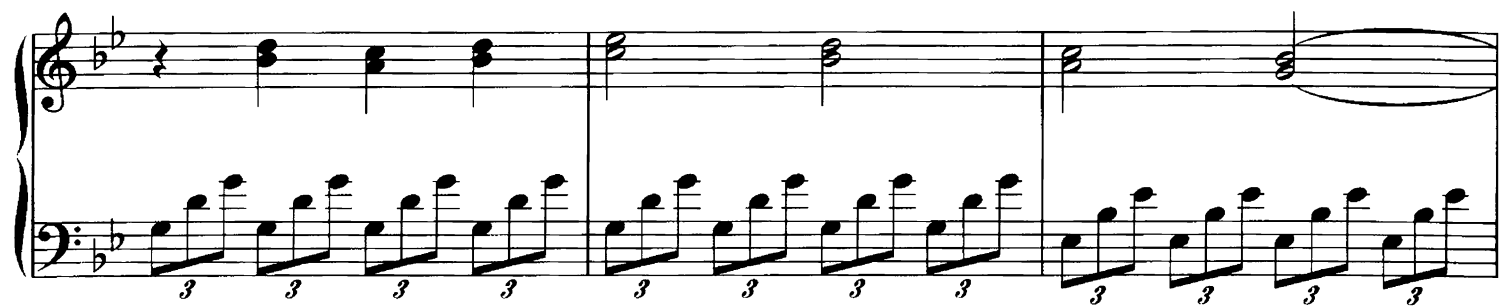

The notation is written in a standard musical style, with notes, rests, and triplets clearly marked. The page concludes with the instruction "To Coda" and a Coda symbol (a circle with a cross inside) at the end of the sixth system.

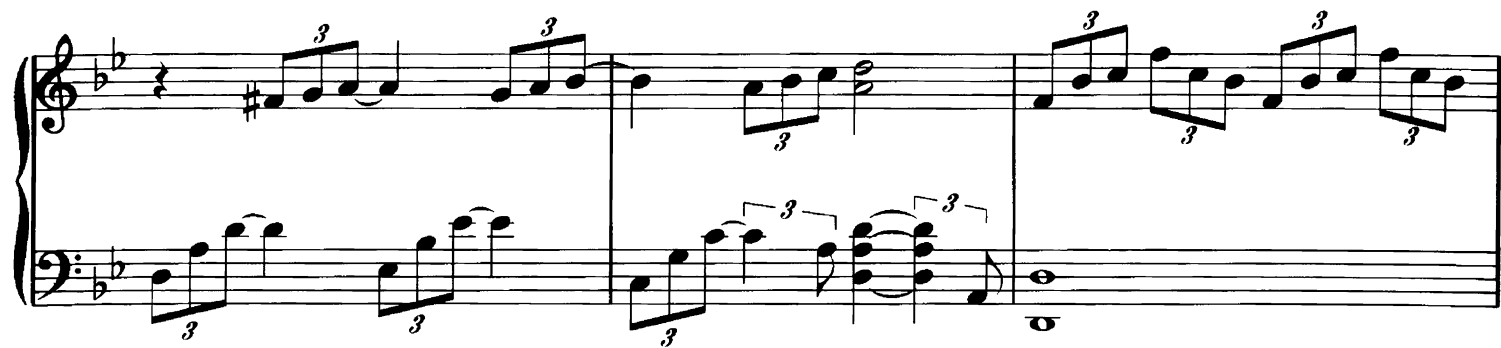

8va bassa

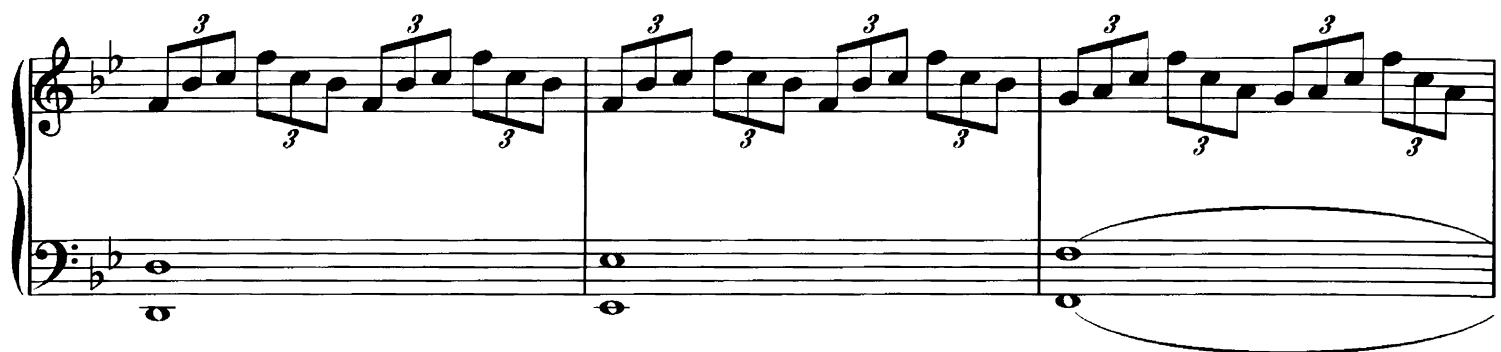

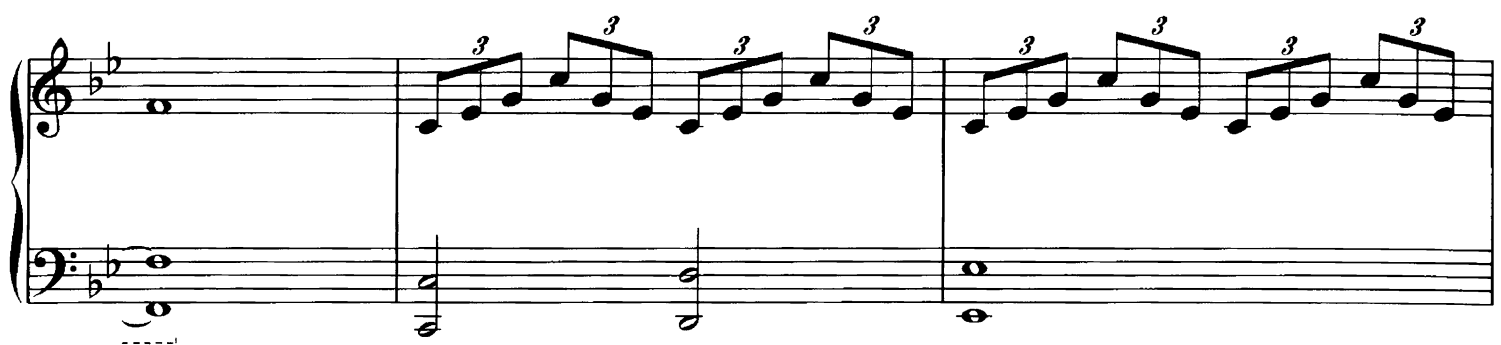

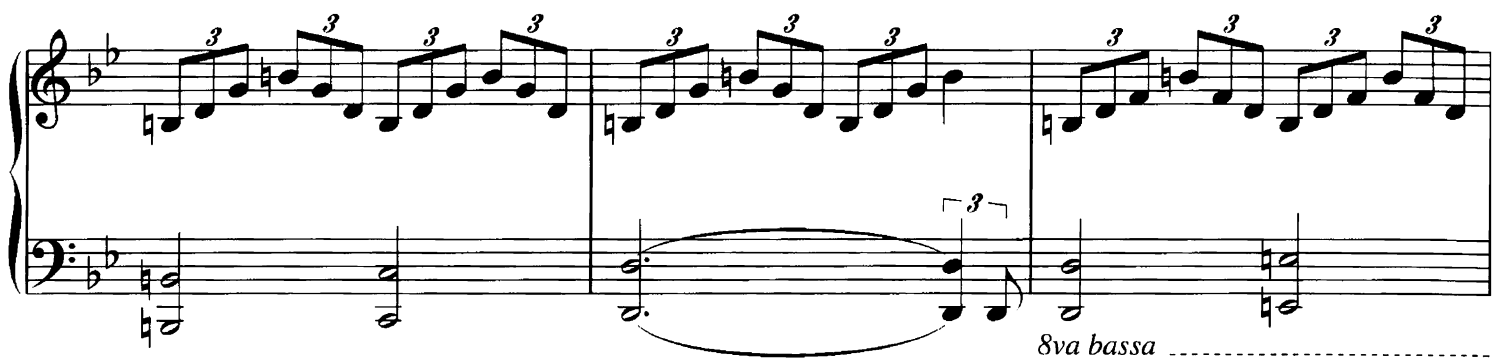

8va bassa

8va: bassa

D.S. al Coda

CODA

Coda section of musical notation. The treble clef staff begins with a C-clef (soprano clef) and a key signature change to one flat (B-flat). It contains two measures of eighth-note triplets (F4, G4, A4 and G4, F4, E4) marked with a '3' and a slur. The bass clef staff has a whole note G3 in the first measure, followed by a whole note G3 in the second measure, and then a whole rest in the third measure. The system concludes with a triplet of eighth notes (F3, G3, A3) marked with a '3' and a slur.

8va bassa

8va

ESCAPADES OF PAN

By DAVID LANZ

Freely

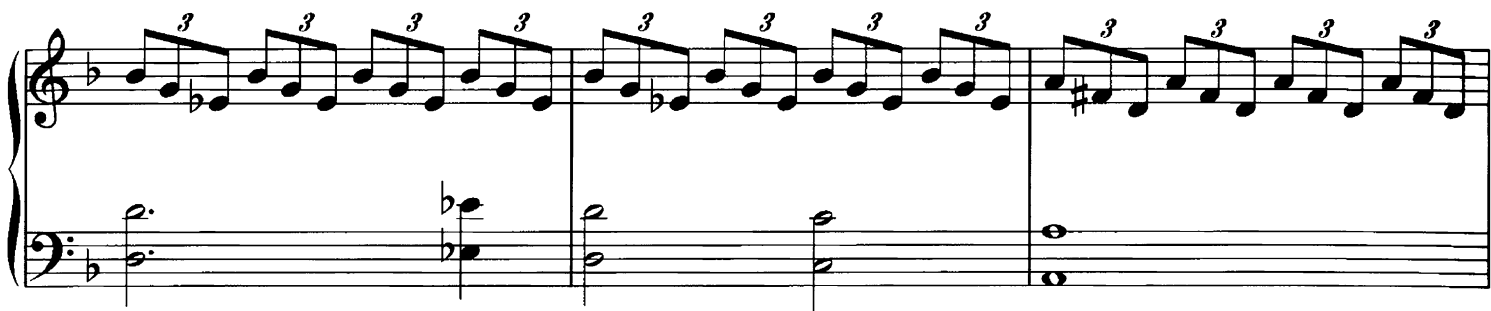
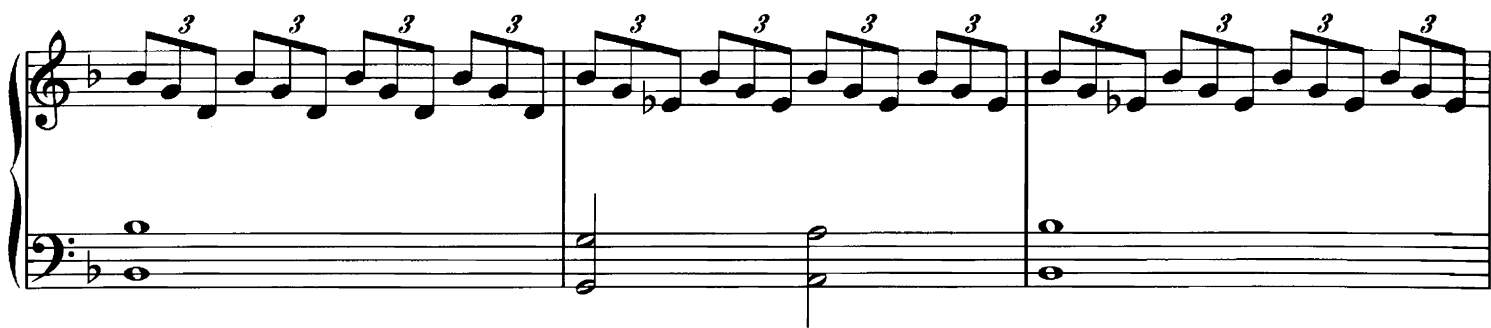

8va bassa

To Coda ☉

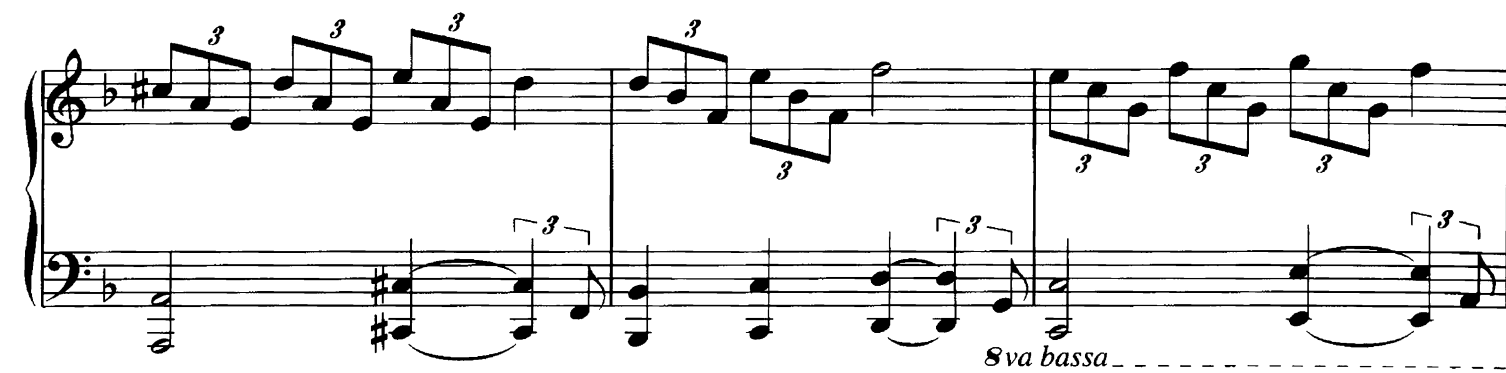

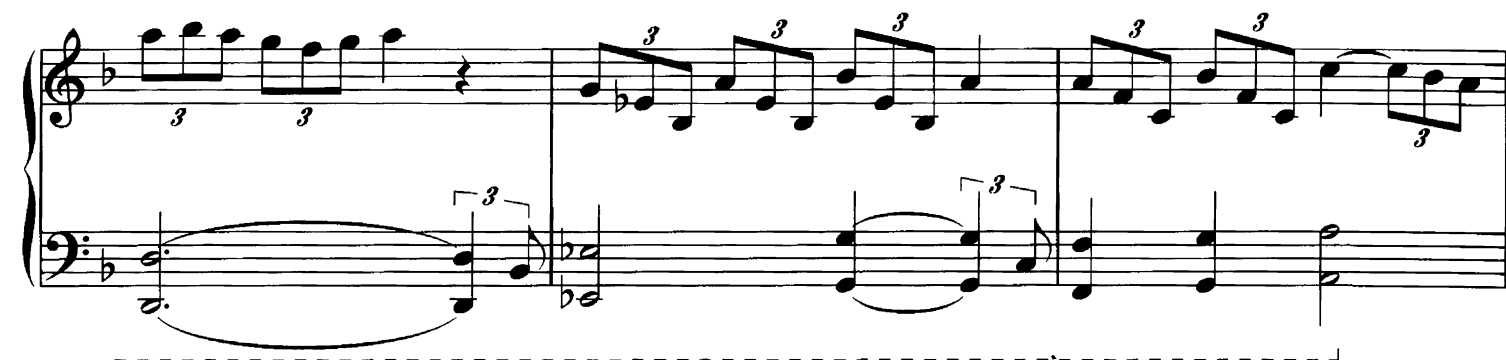

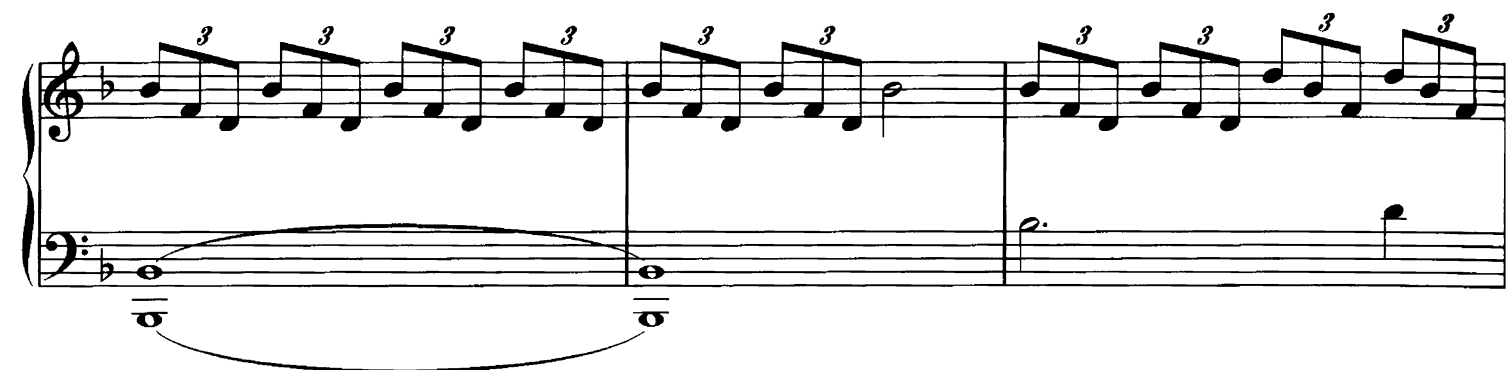

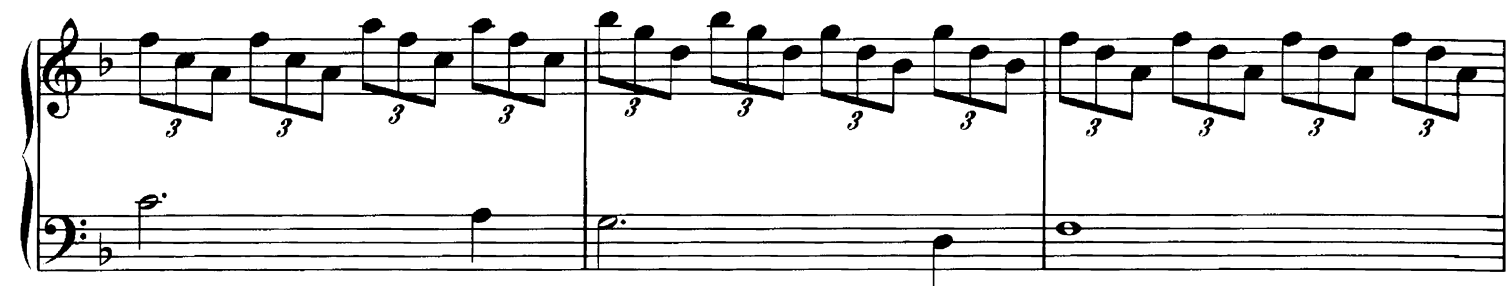

8va bassa

8va

Slower

THE CRANE

By DAVID LANZ

Slowly

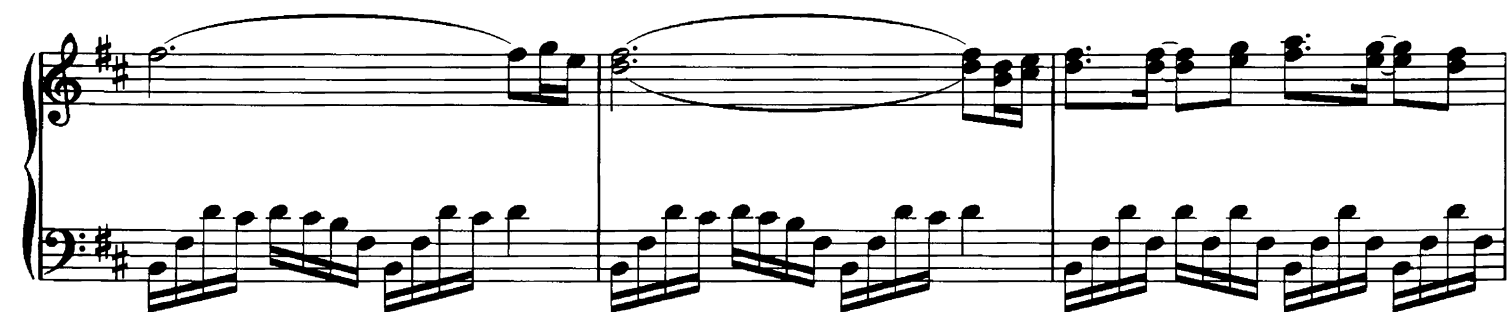
mf

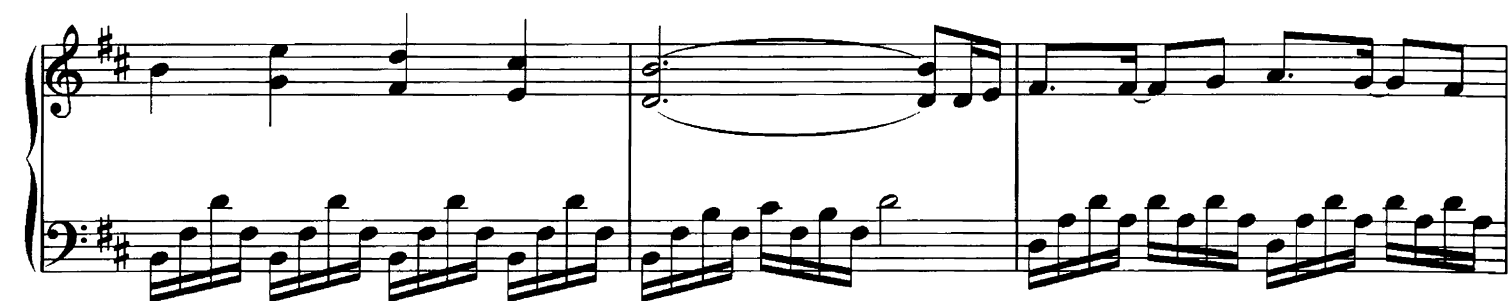
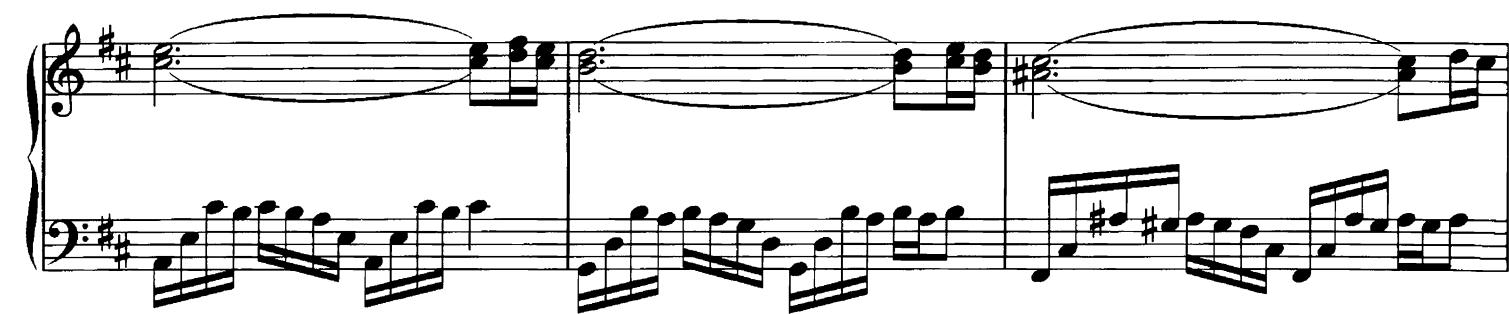

A dashed line labeled "8va" is positioned above the fifth system, indicating an octave transposition for the right hand.

PRELUDE TO THE DANCE

By DAVID LANZ

Brightly ( played as )

mf

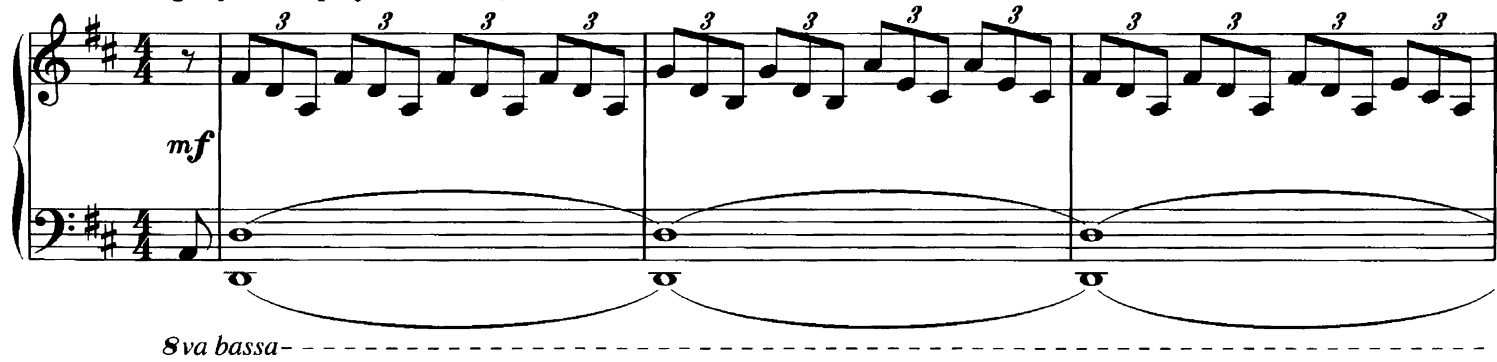

8va bassa--

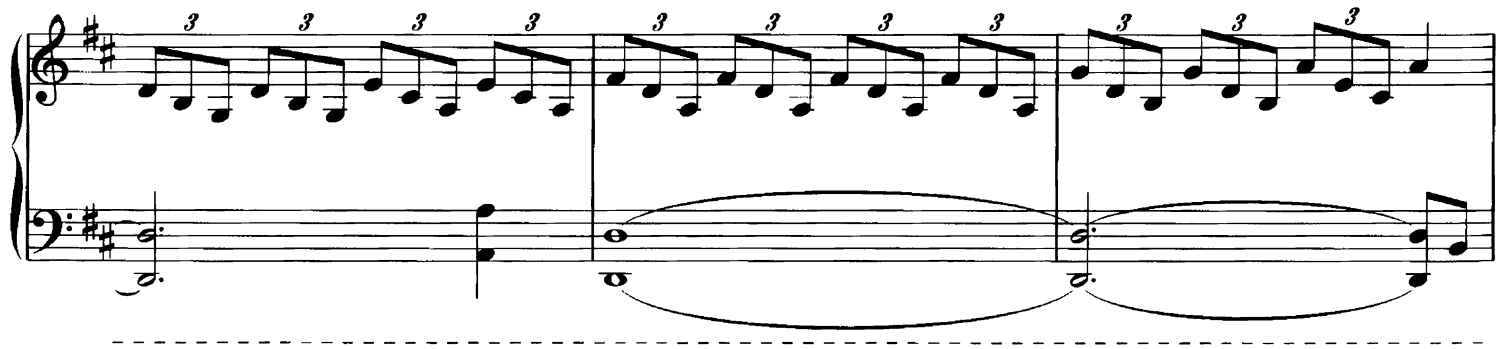
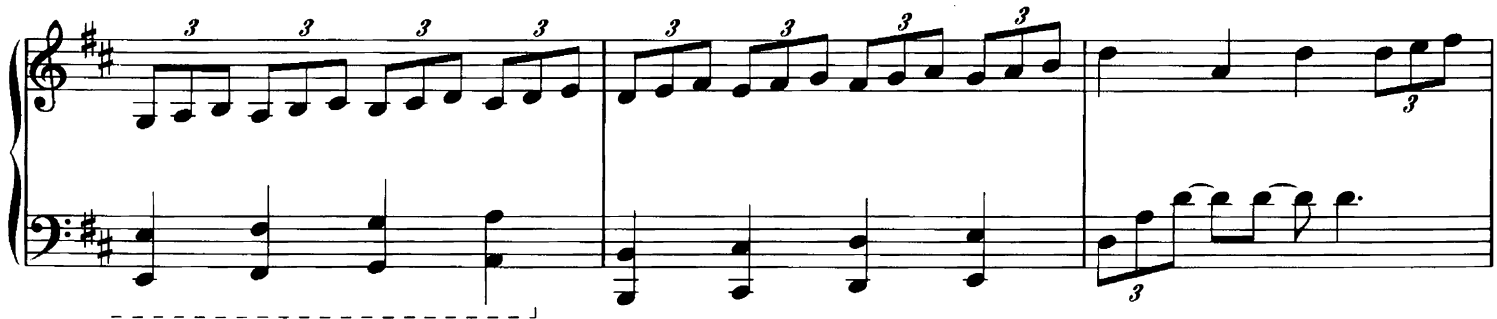
8va bassa-----

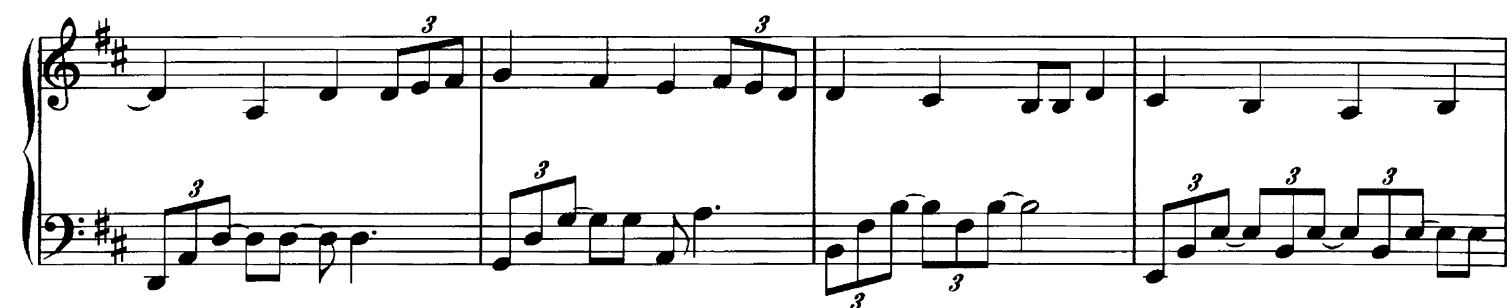

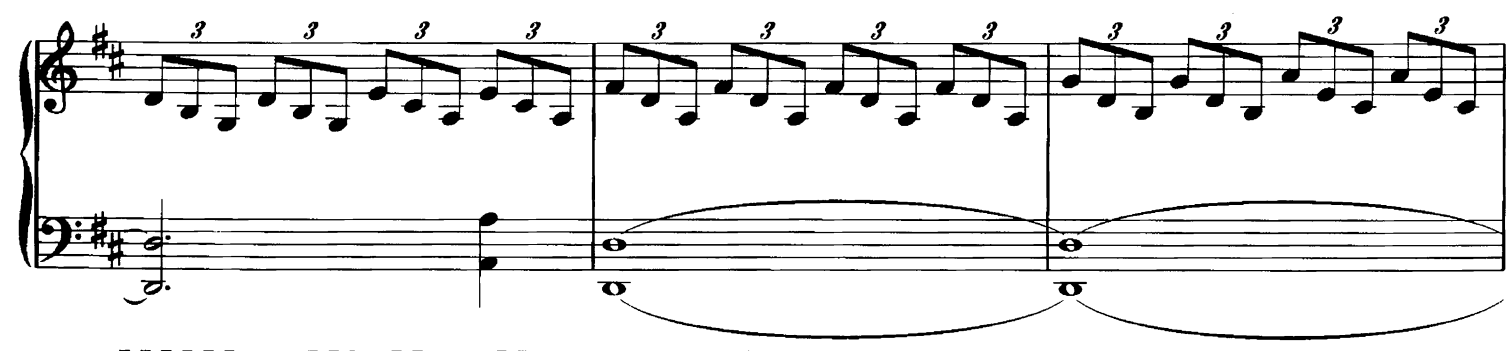
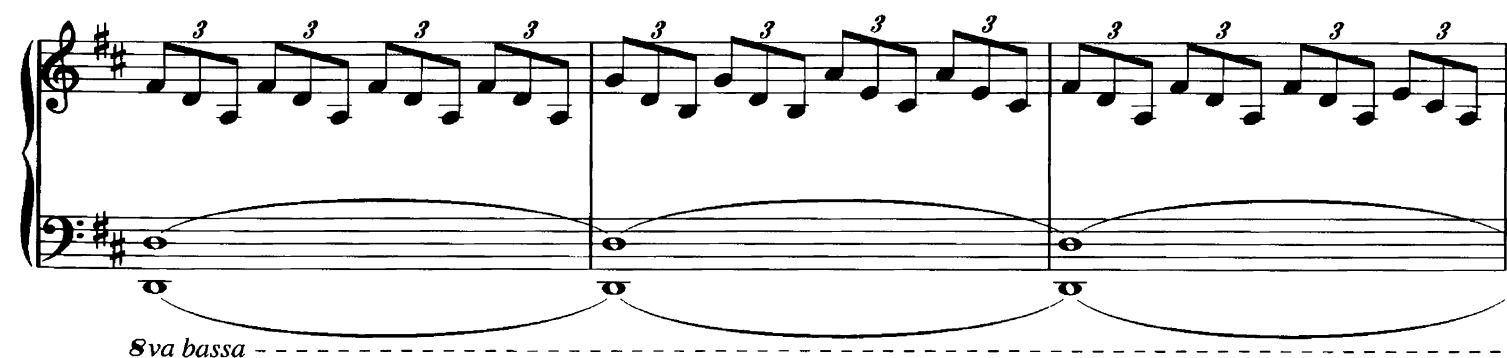
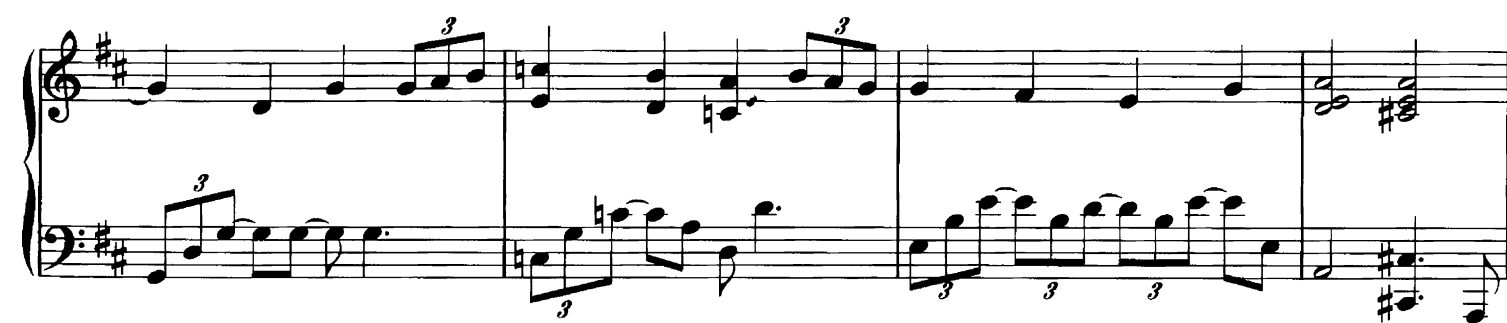
8va bassa - - - - -

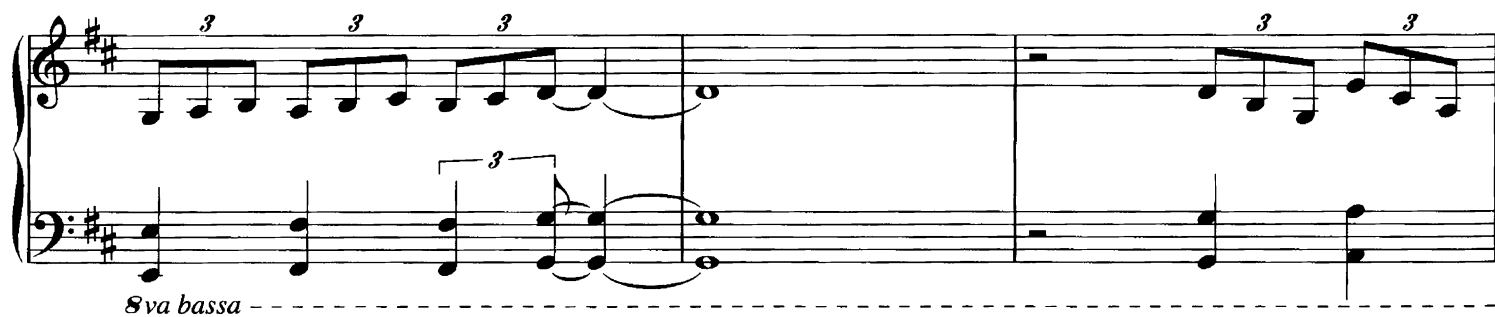

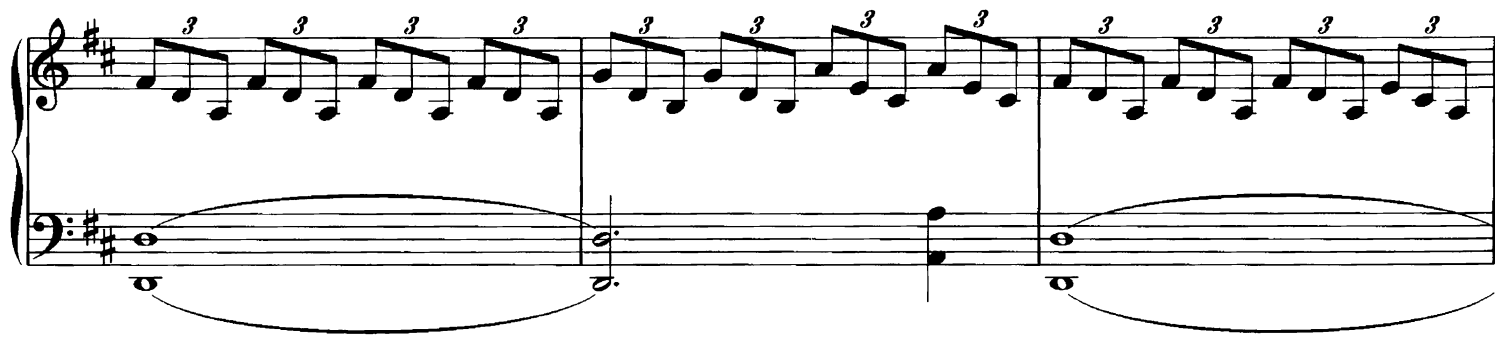

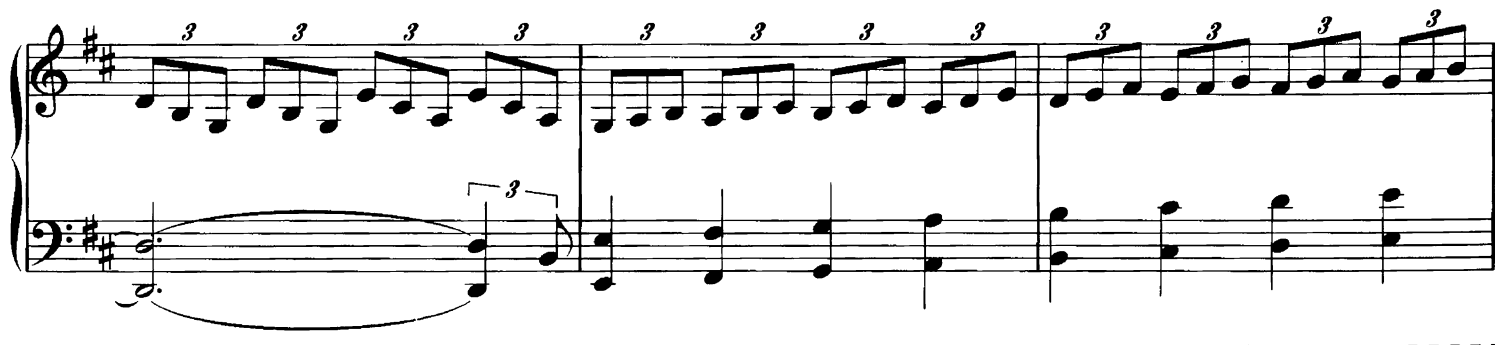

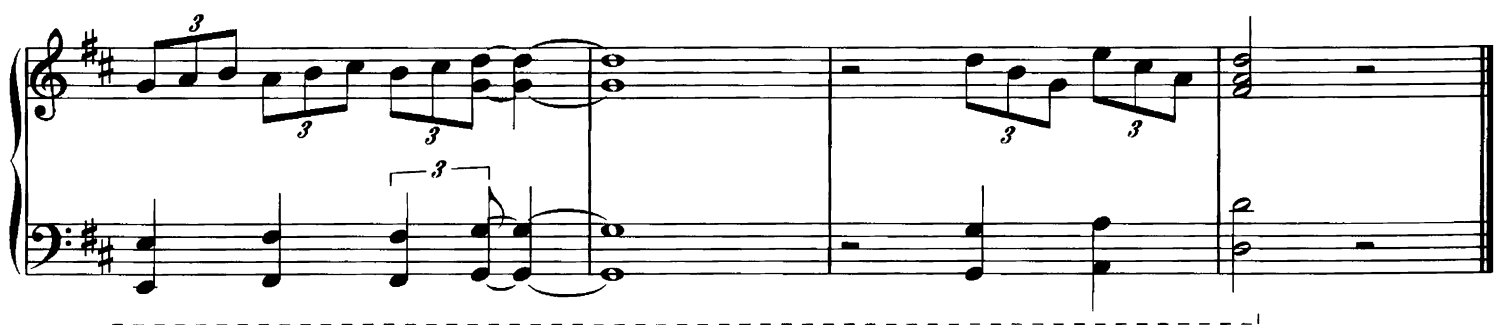

THE SETTING OF TWO SUNS

By DAVID LANZ

Slowly

mp

8va bassa

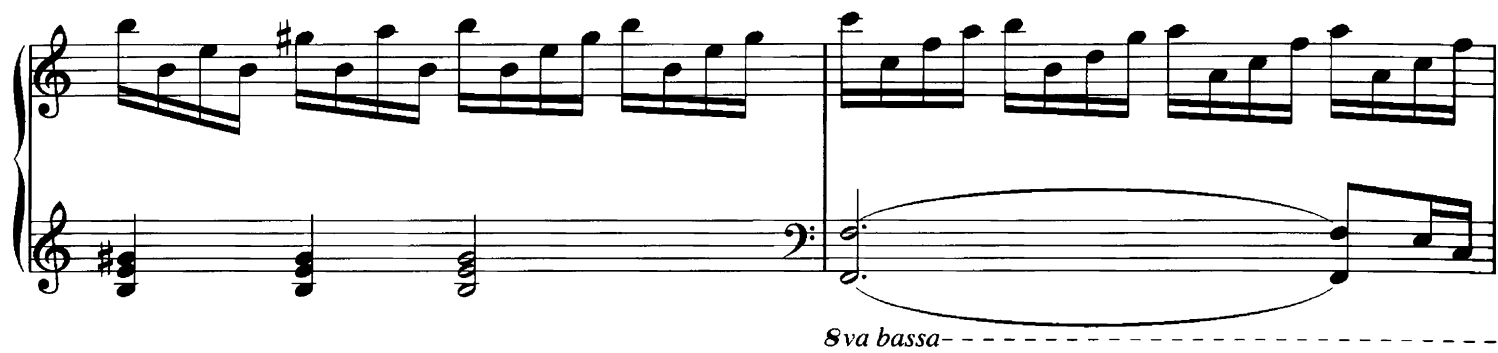

8va bassa

8va bassa

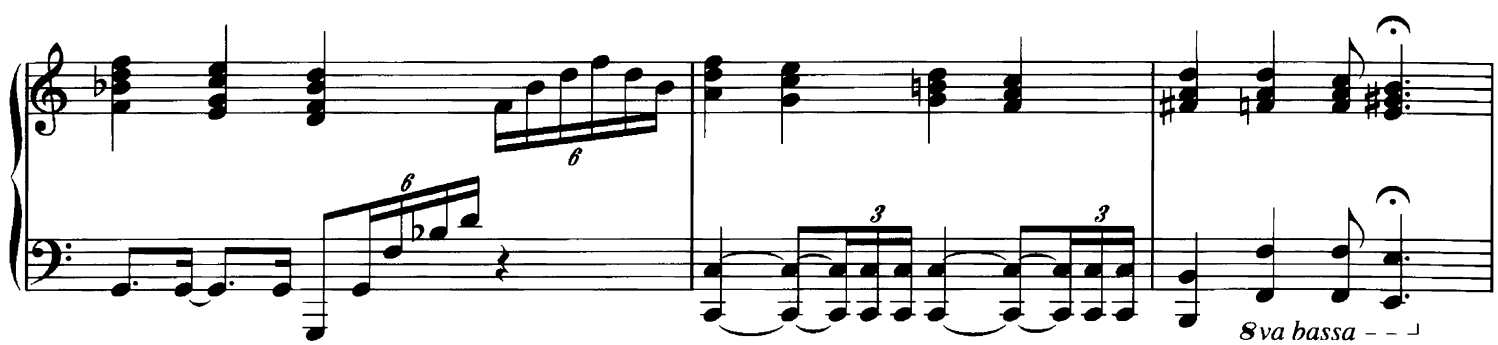

8va bassa

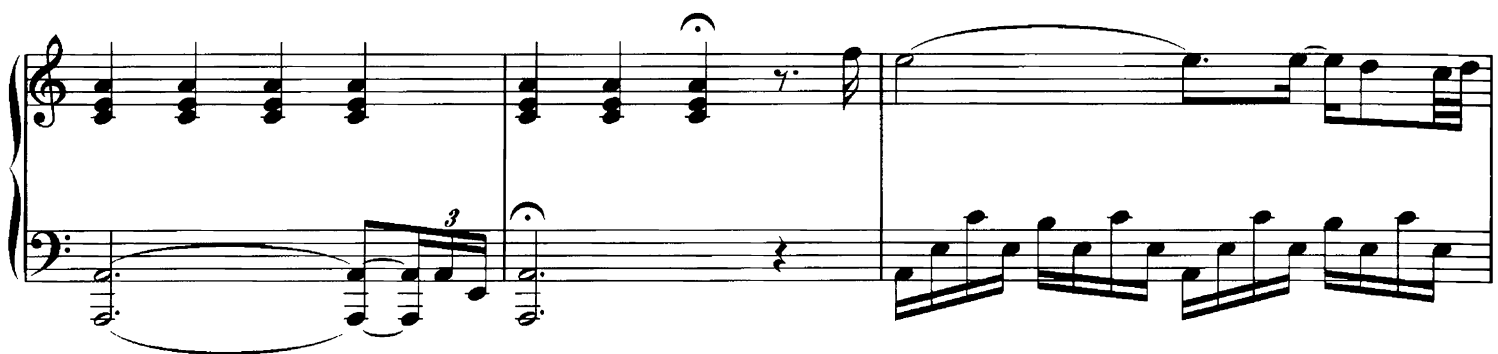

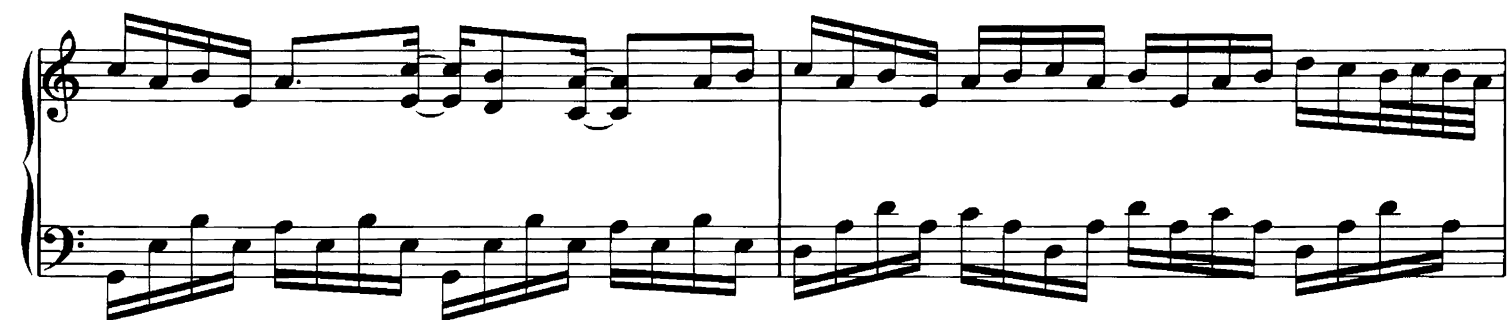
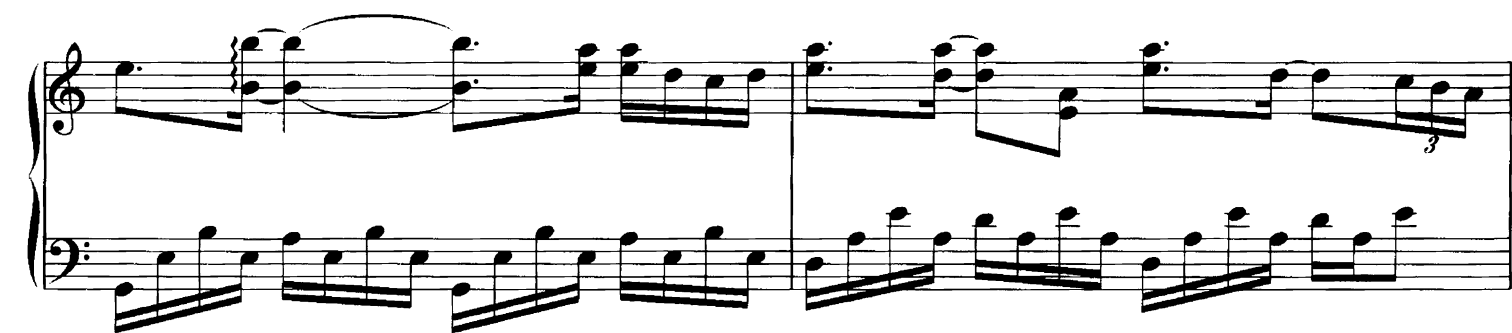

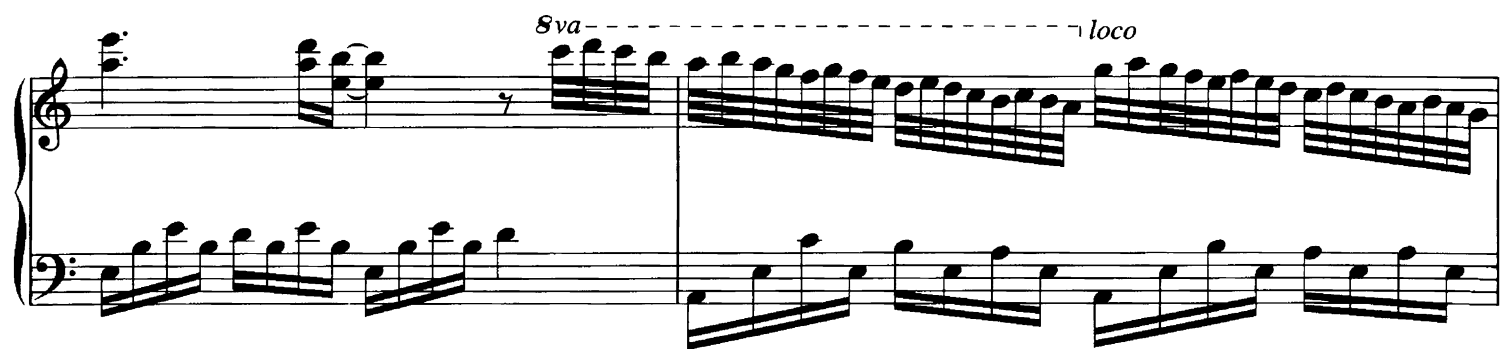

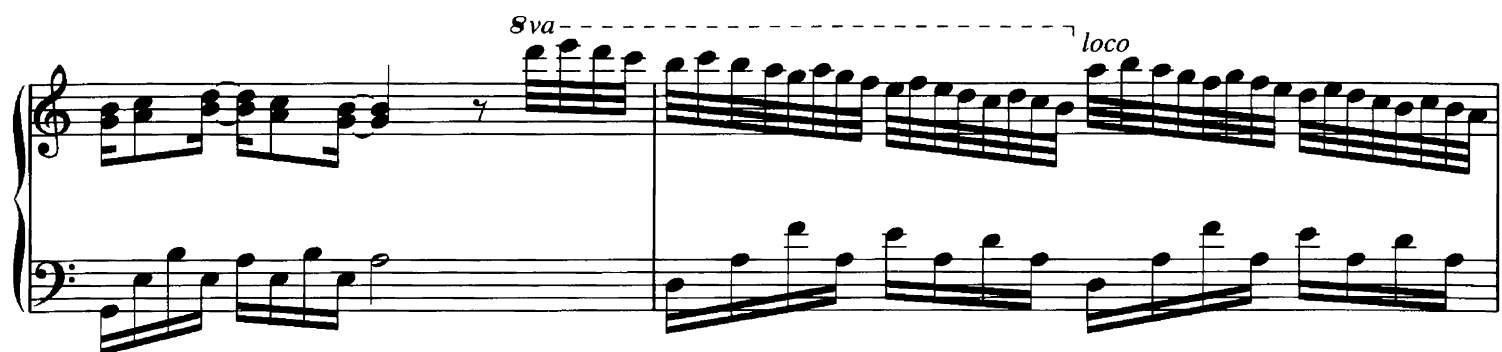

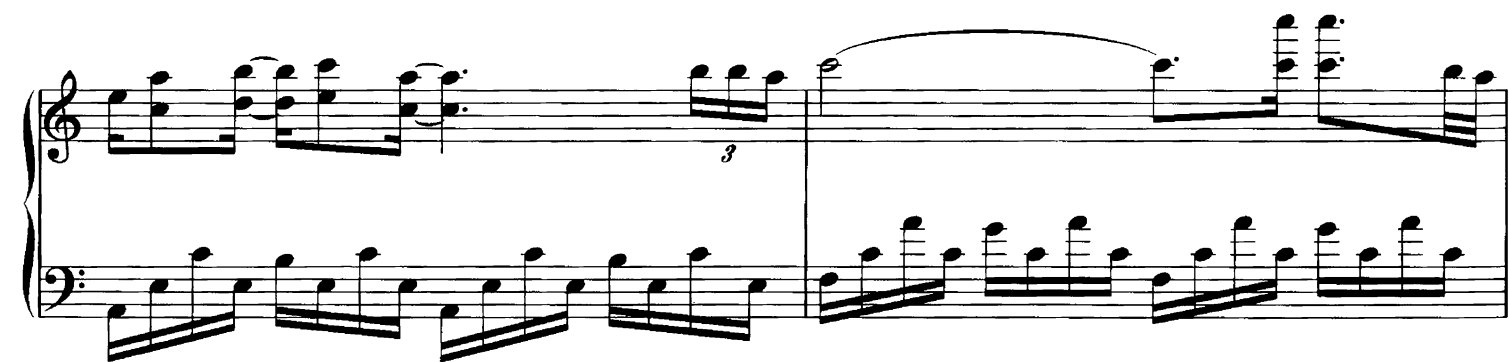
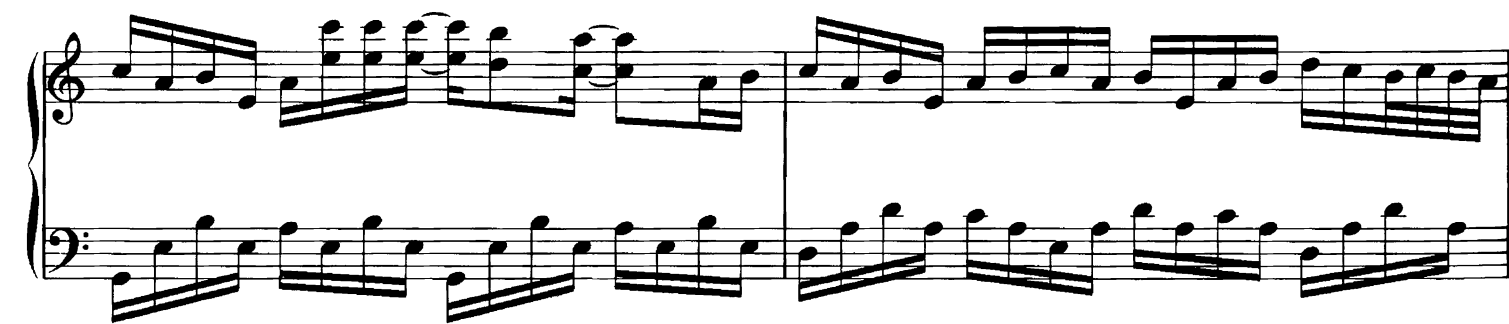

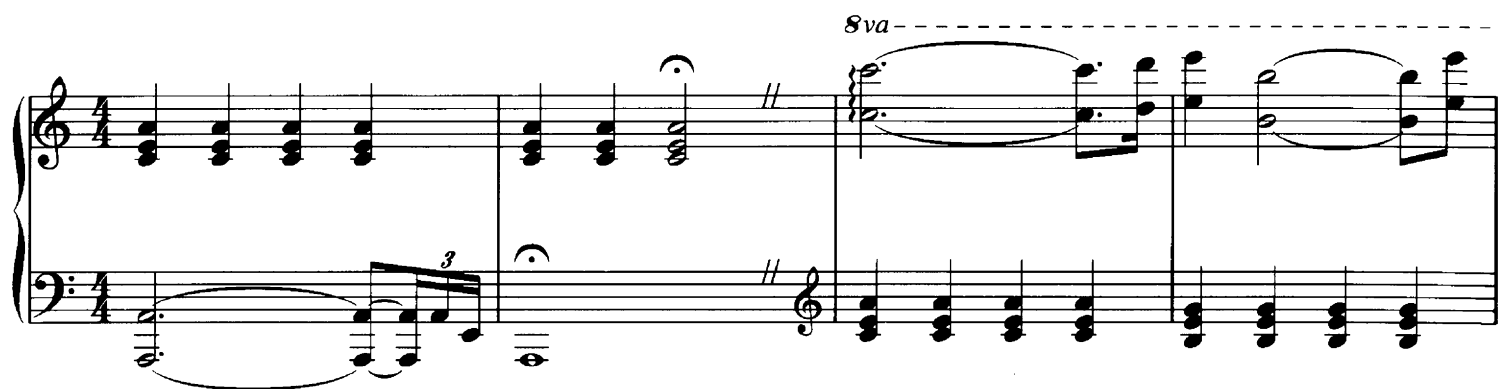

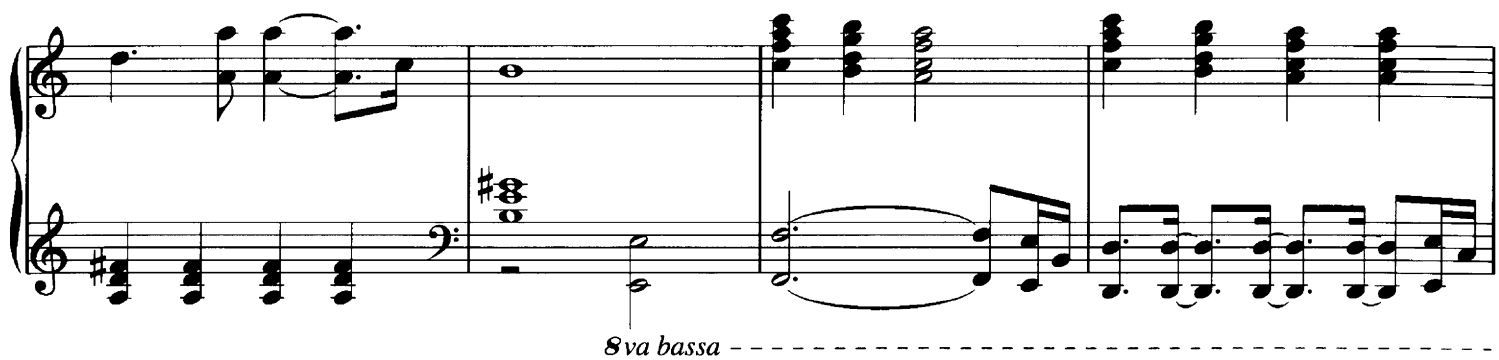

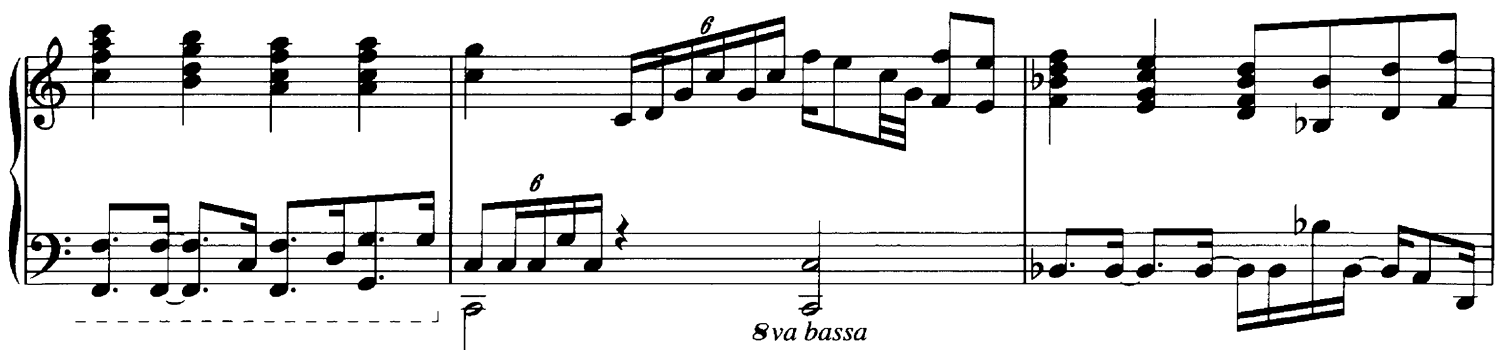

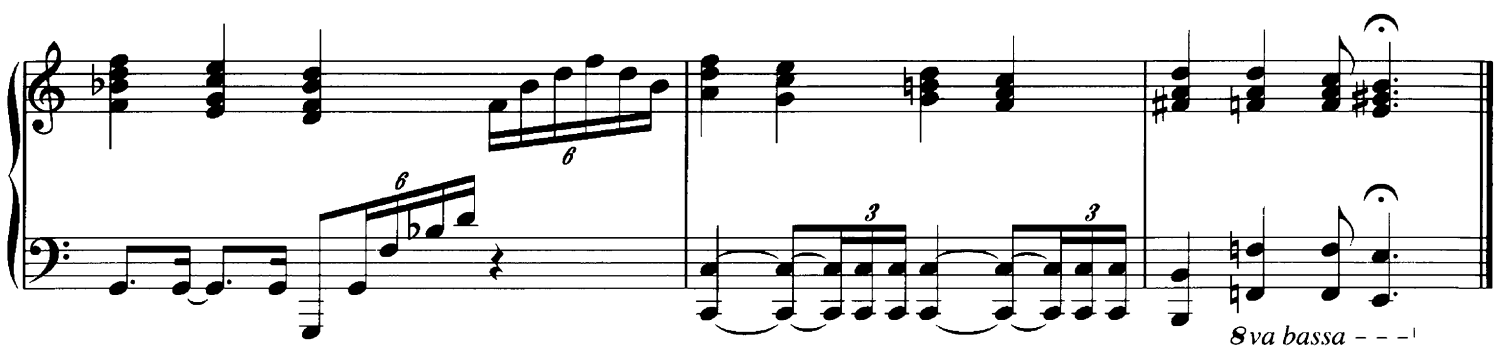

THE FIREDANCE

By DAVID LANZ

Brightly (♩ ♩ played as )

mf

1.

2.

8va-----

Throughout the piece, the number '3' is used to denote triplet groups of notes, which are often beamed together. The notation is clear and professional, typical of a published musical score.

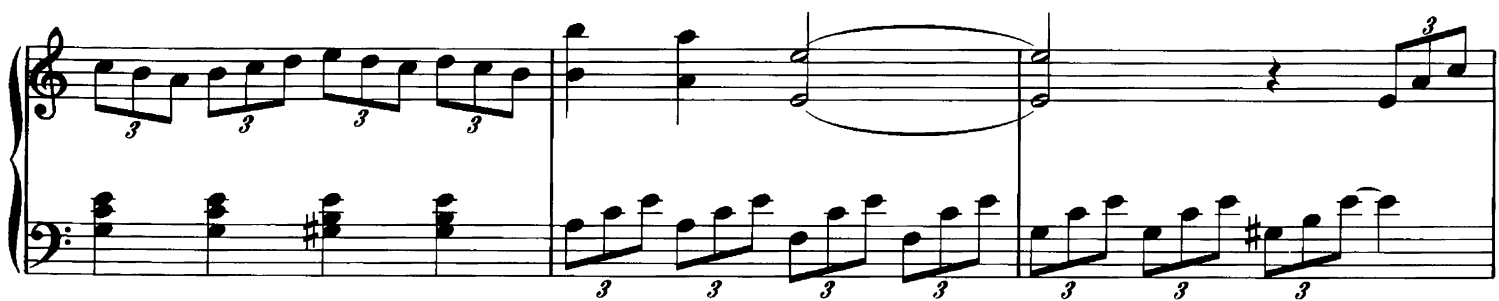

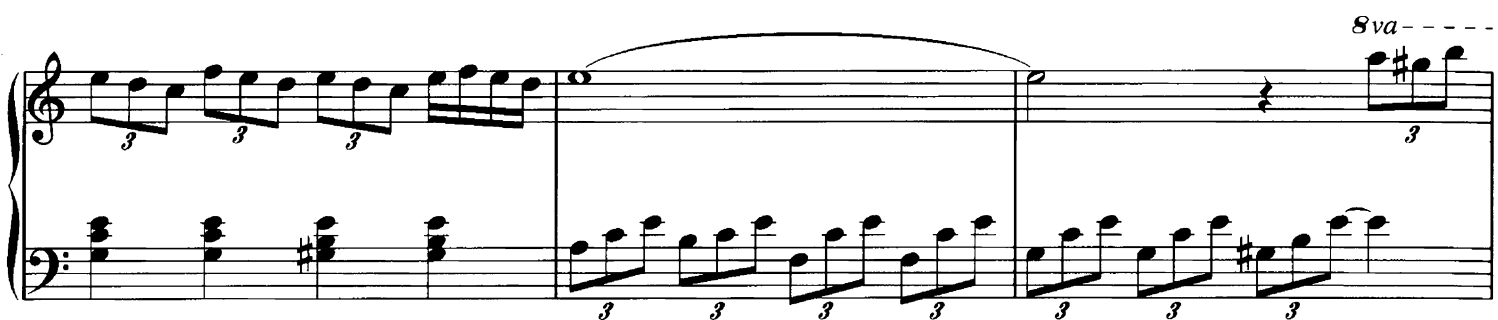
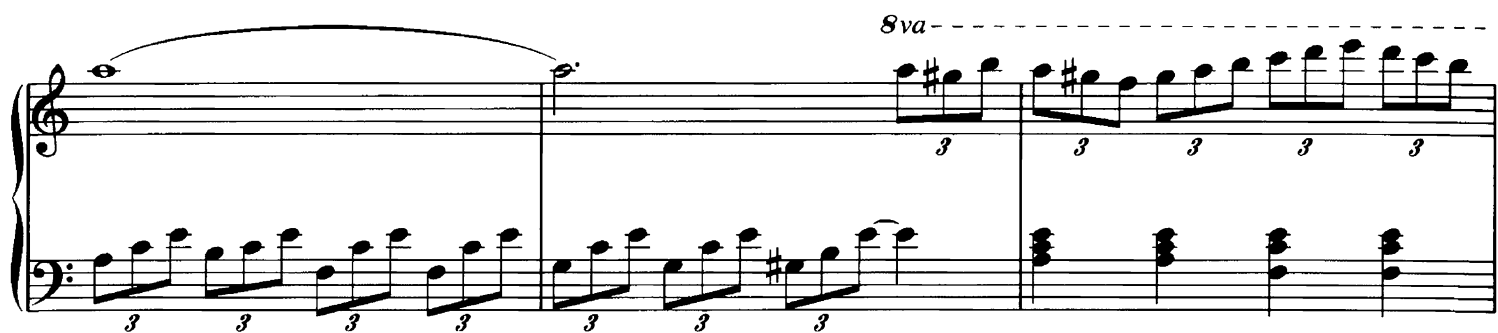

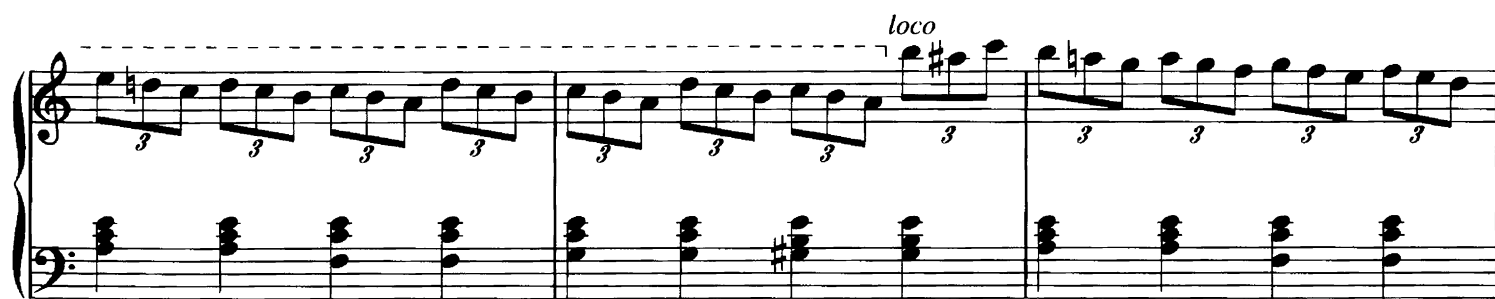

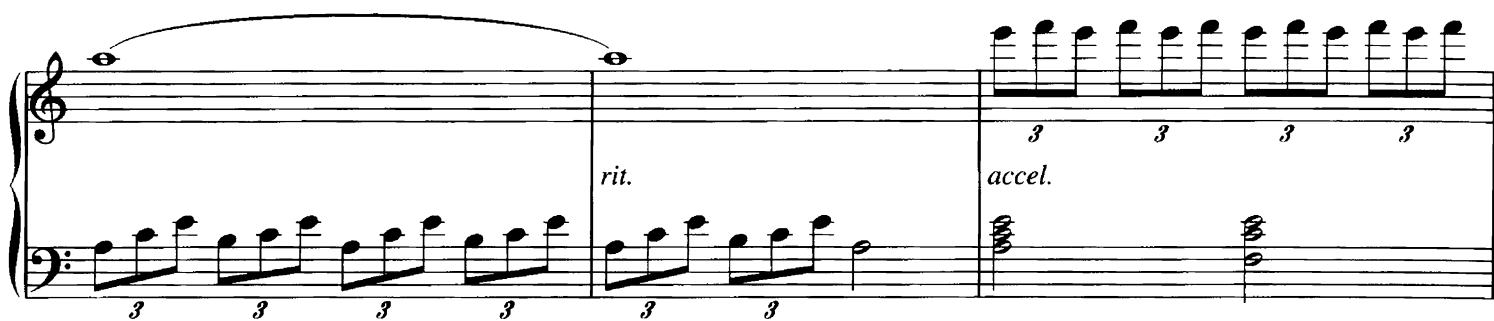

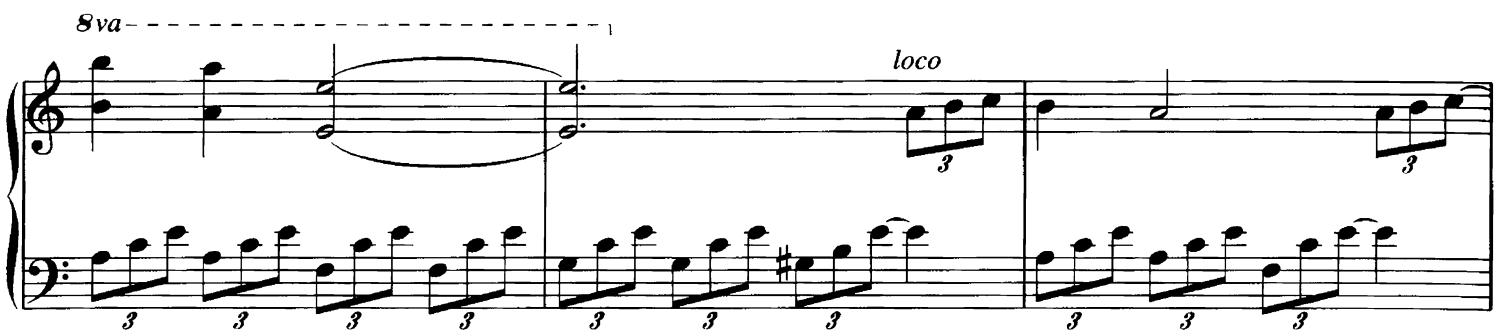

WINGS TO ALTAIR

By DAVID LANZ

Slowly and Smoothly

8va-----

Gradually fade in from nothing

mf

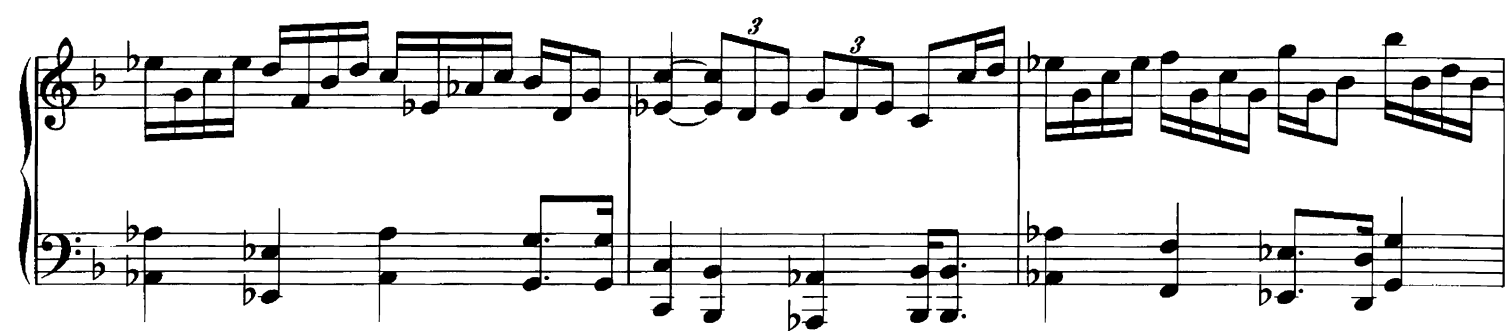

8va--

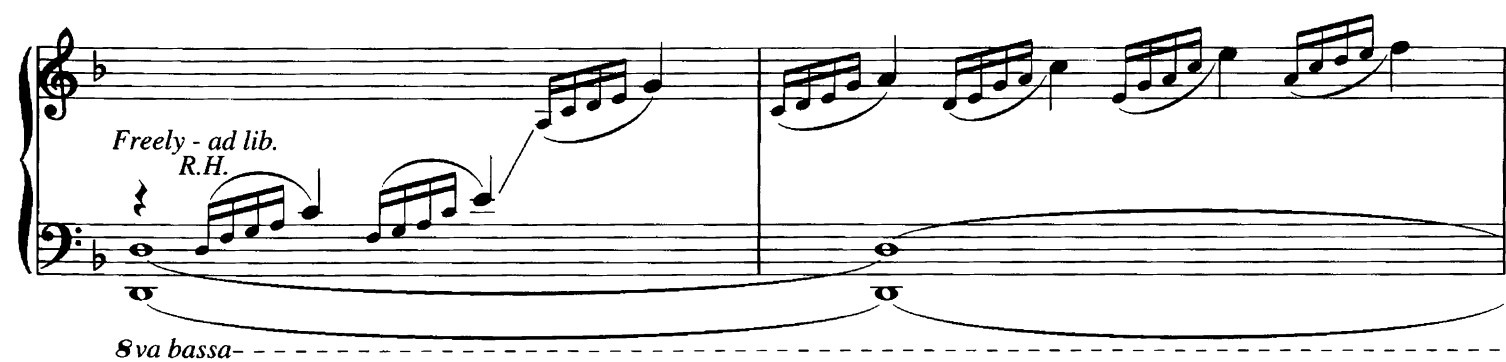

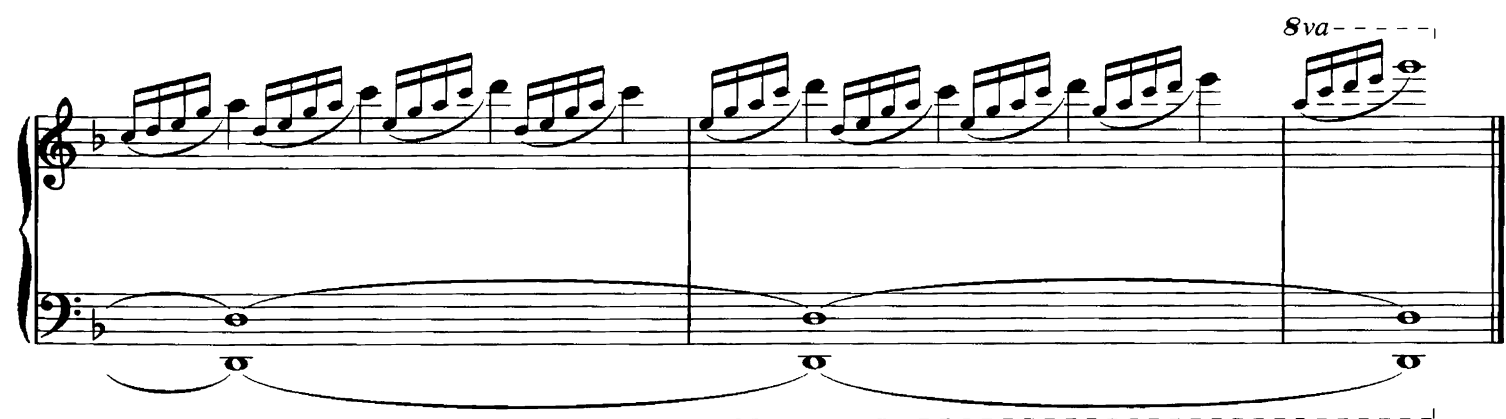

FREE FALL

Brightly

By DAVID LANZ

mf

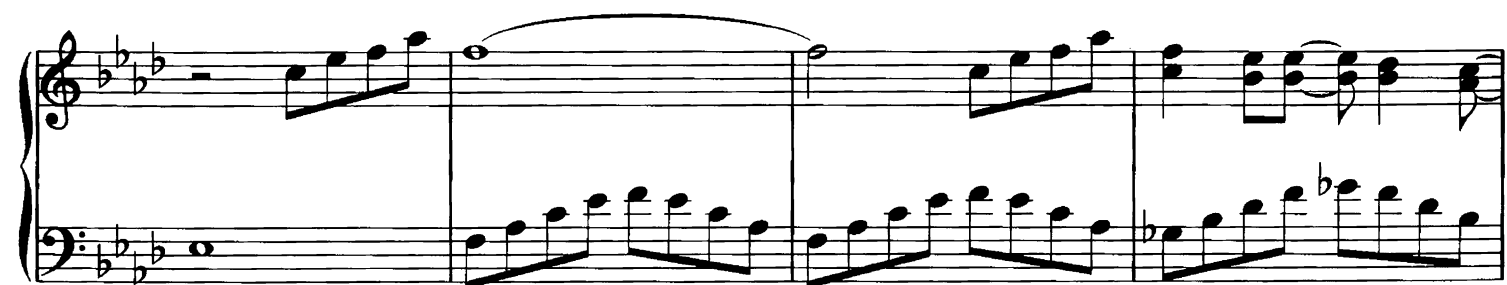

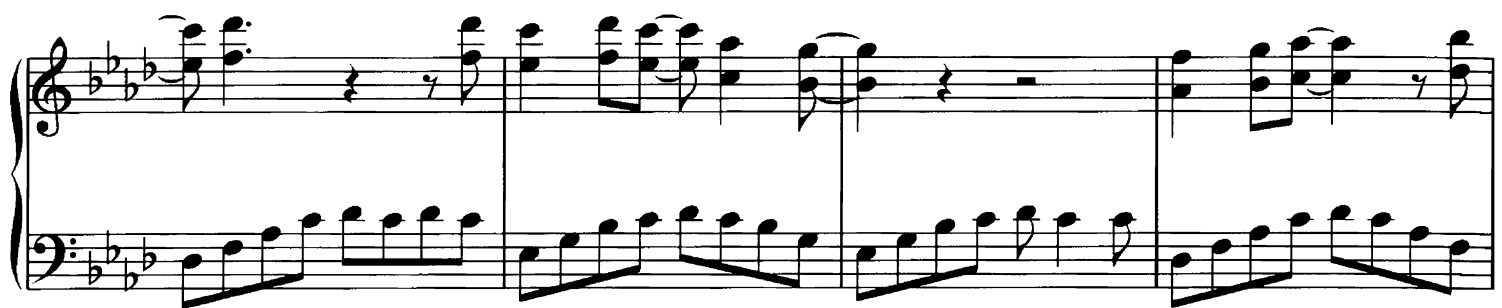
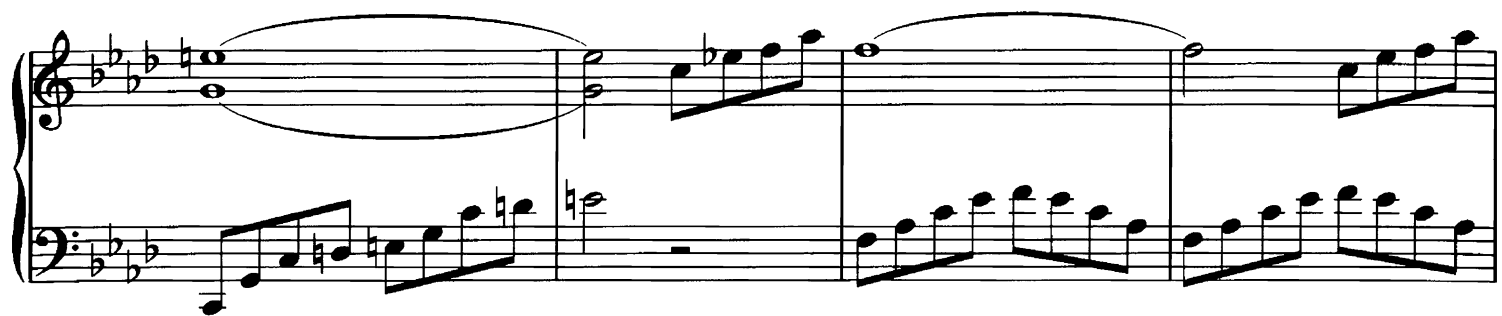

To Coda ⊕

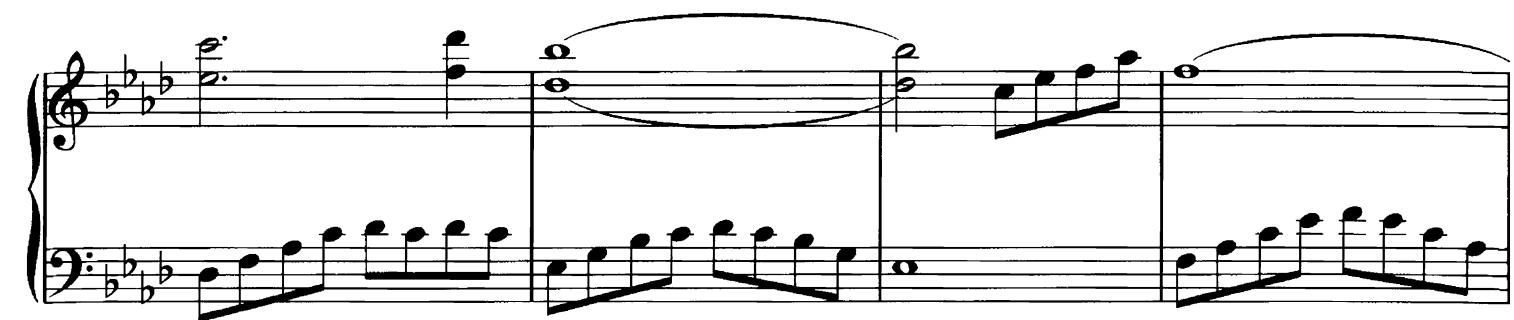

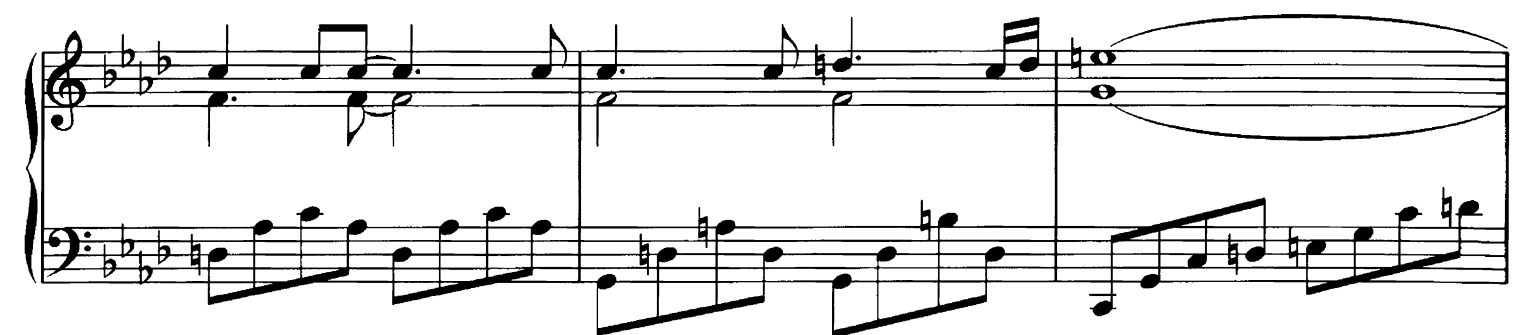

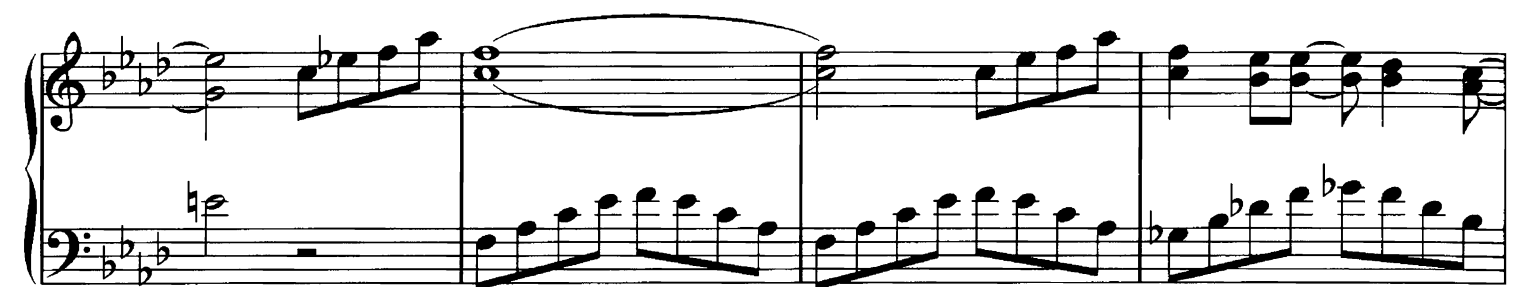

D.S. al Coda

CODA *8va* -----

