ЮНОМУ МУЗЫКАНТУ-ПИАНИСТУ

3 класс

Хрестоматия для учащихся детской музыкальной школы

I РАЗДЕЛ

ПОЛИФОНИЧЕСКИЕ ПРОИЗВЕДЕНИЯ

1. ШАЛОСТЬ

Г. Ф. ГЕНДЕЛЬ

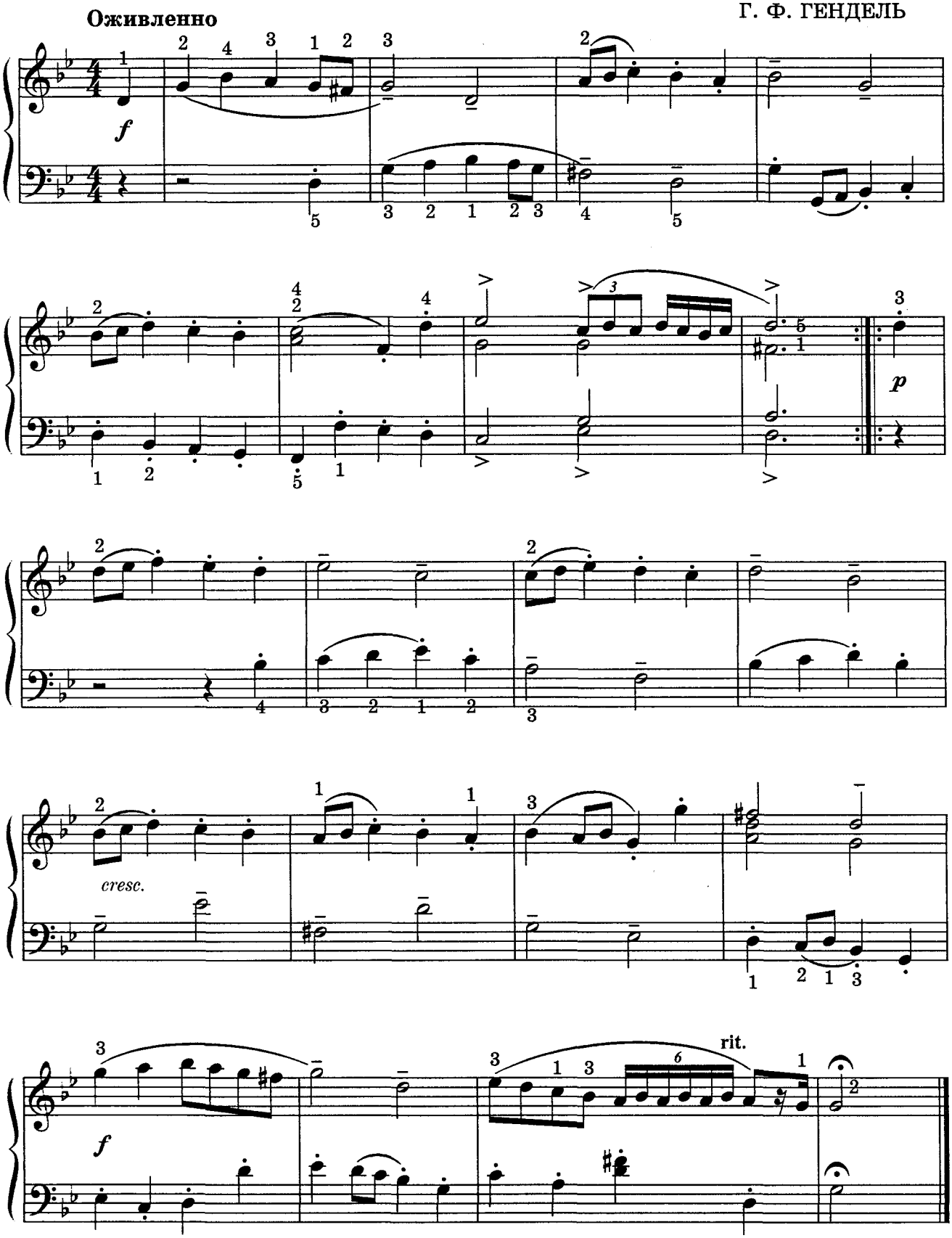

2. САРАБАНДА

И. ПАХЕЛЬБЕЛЬ

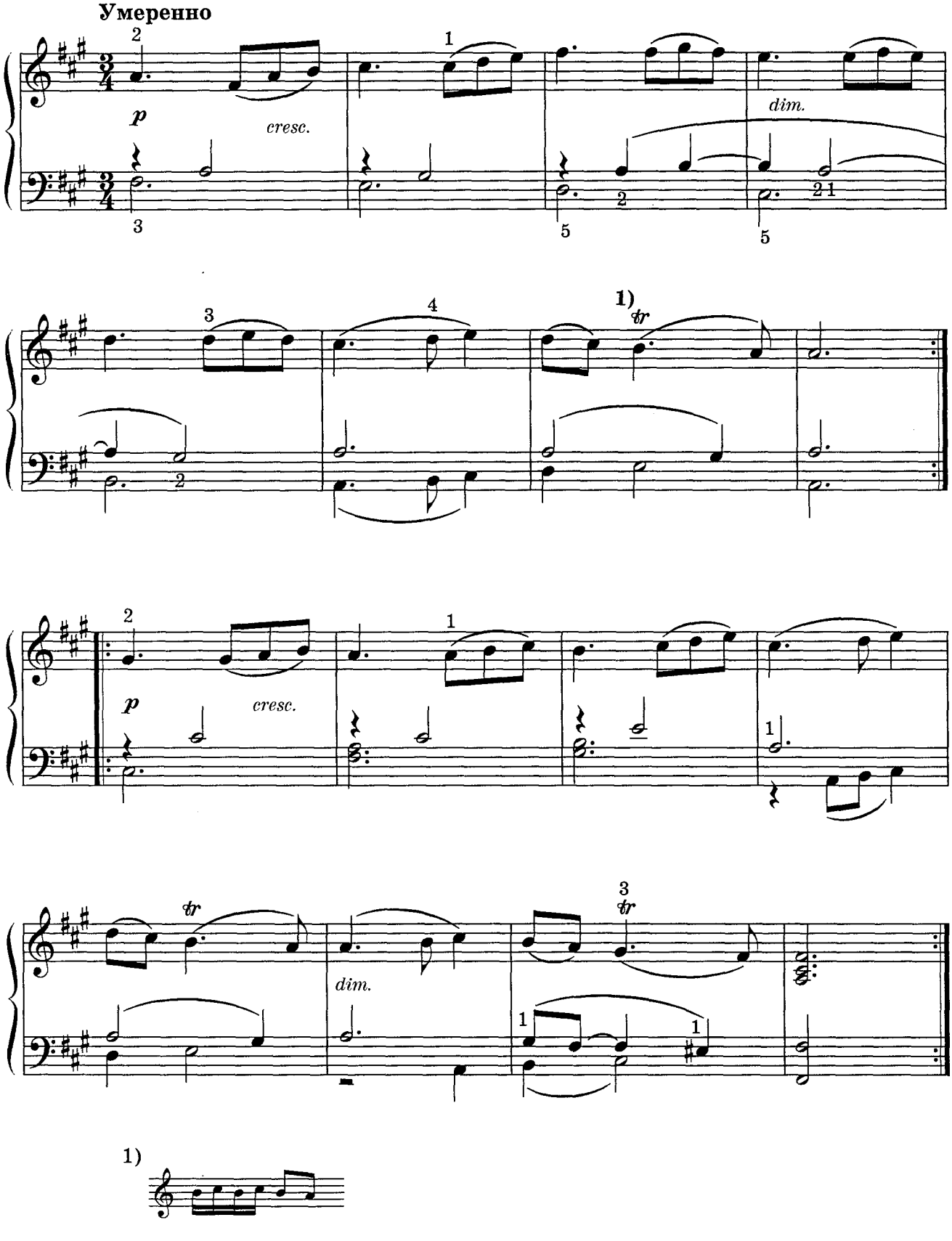

3. МЕНУЭТ

В. А. МОЦАРТ

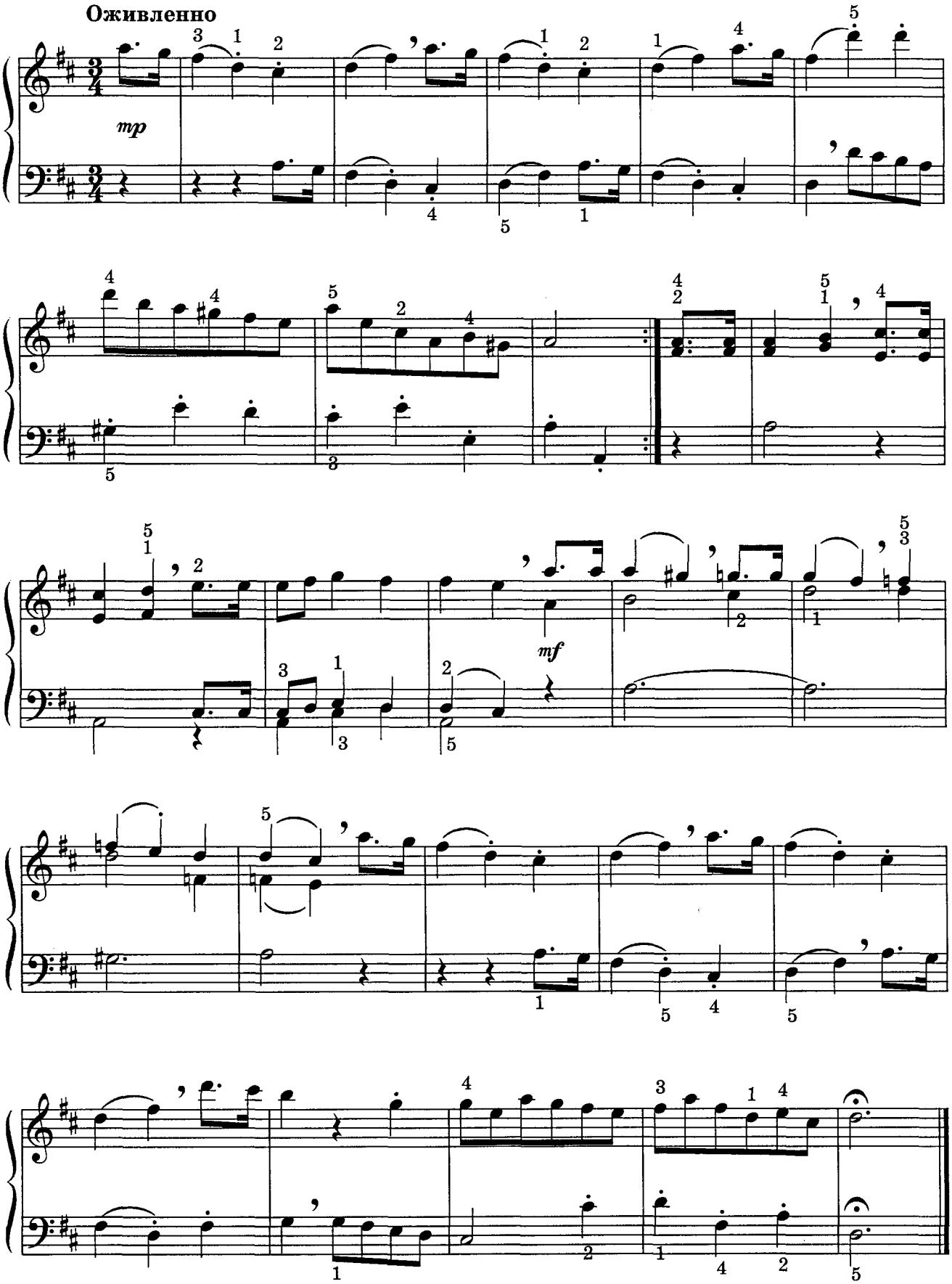

4. МЕНУЭТ

Из Французской сюиты Ми мажор

Оживленно, певуче

И. С. БАХ

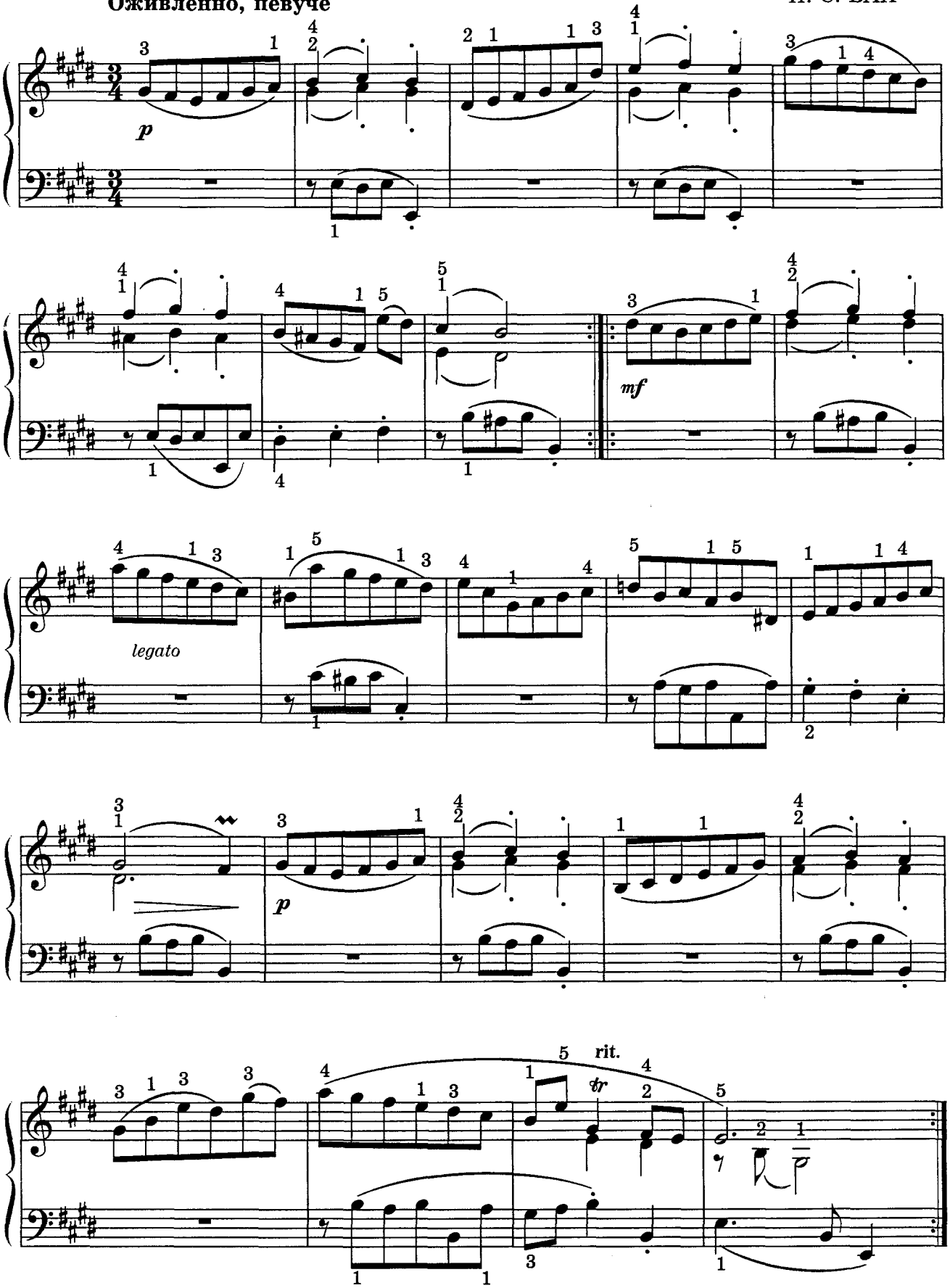

5. МЕНУЭТ

В. Ф. БАХ

Довольно спокойно

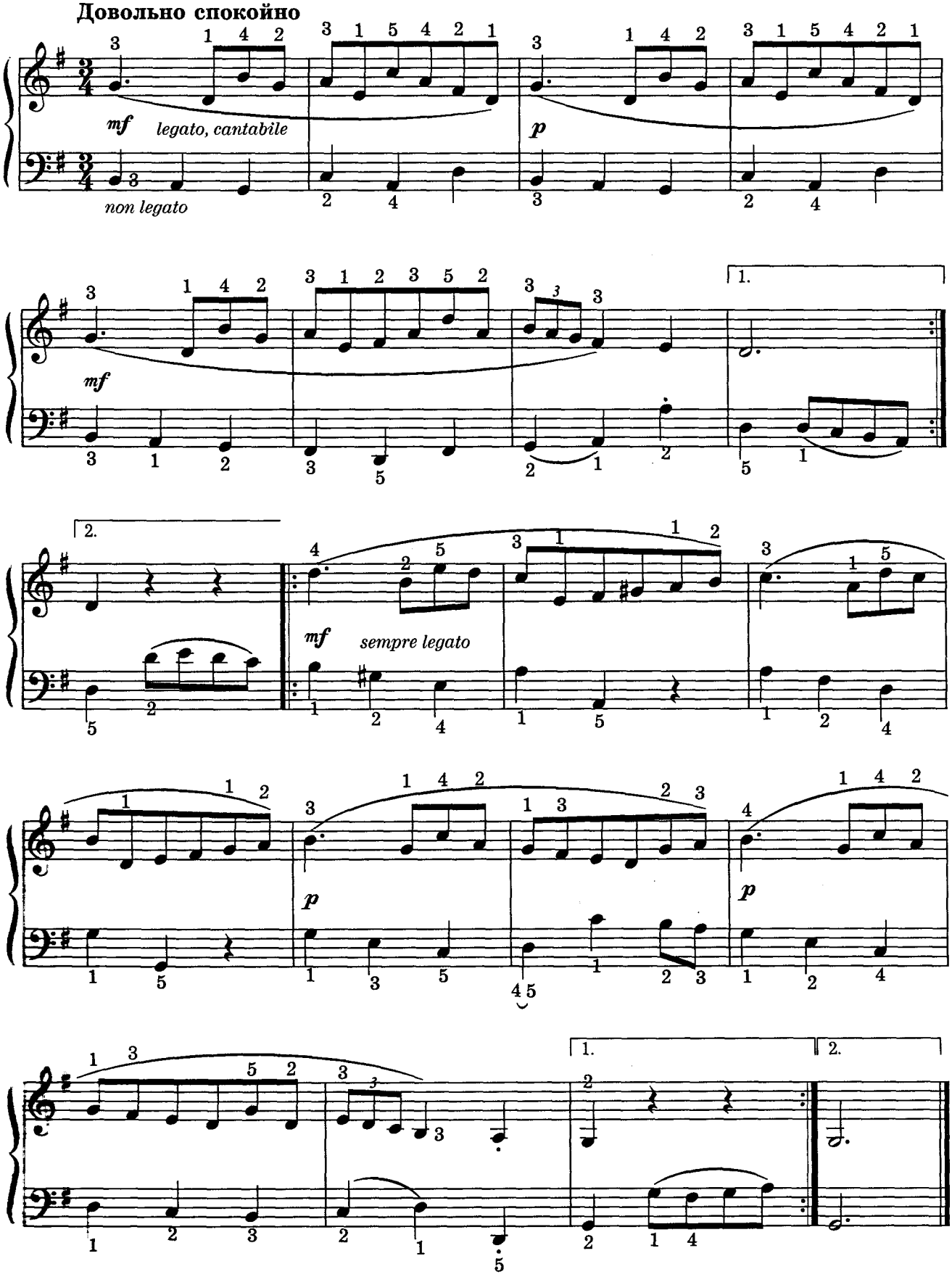

6. КАК К БЕРЕЗЕ ДУБ ПРИСЛОНИЛСЯ...

Русская народная песня

Обр. К. ЛЮБАРСКОГО

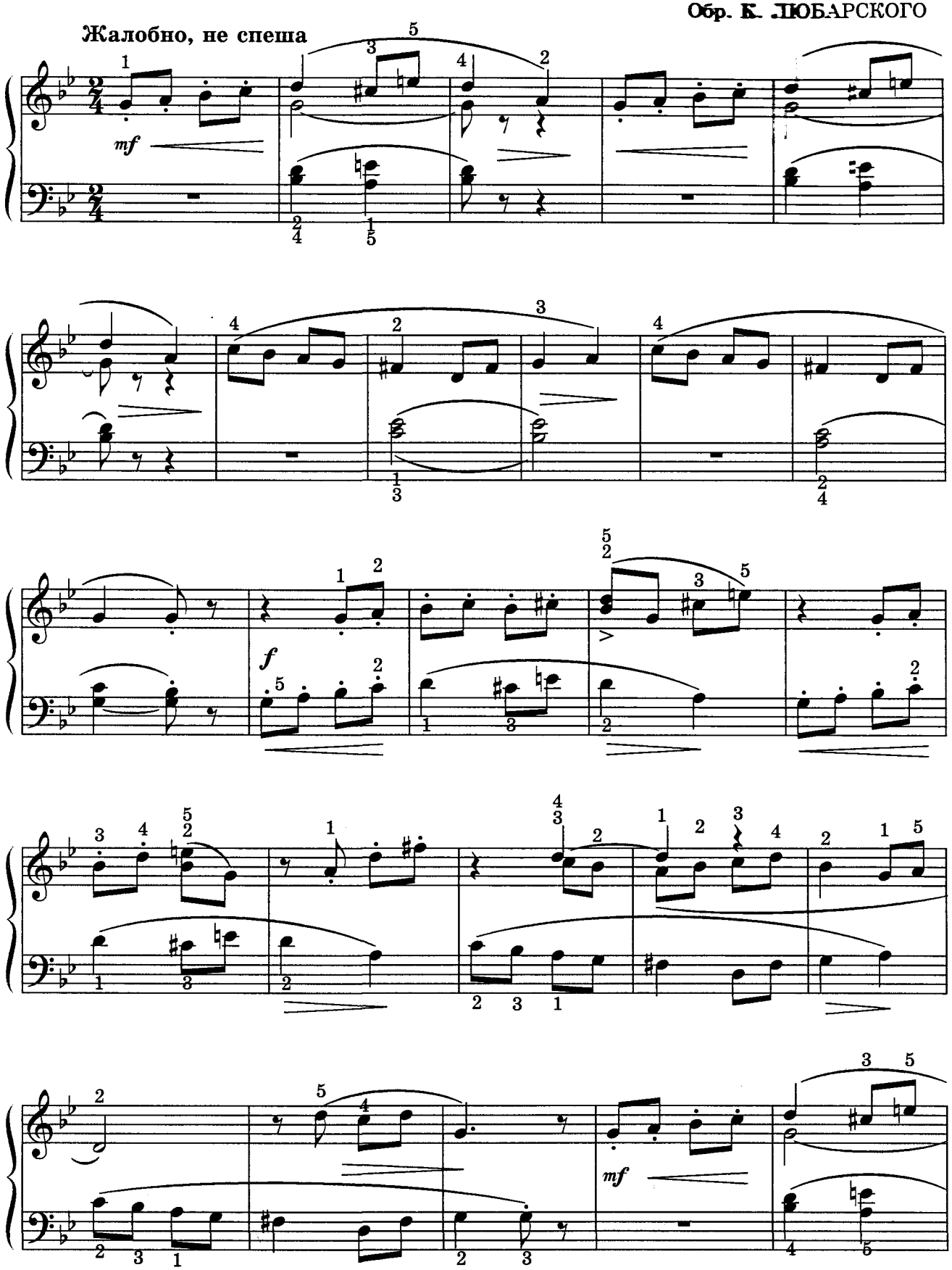

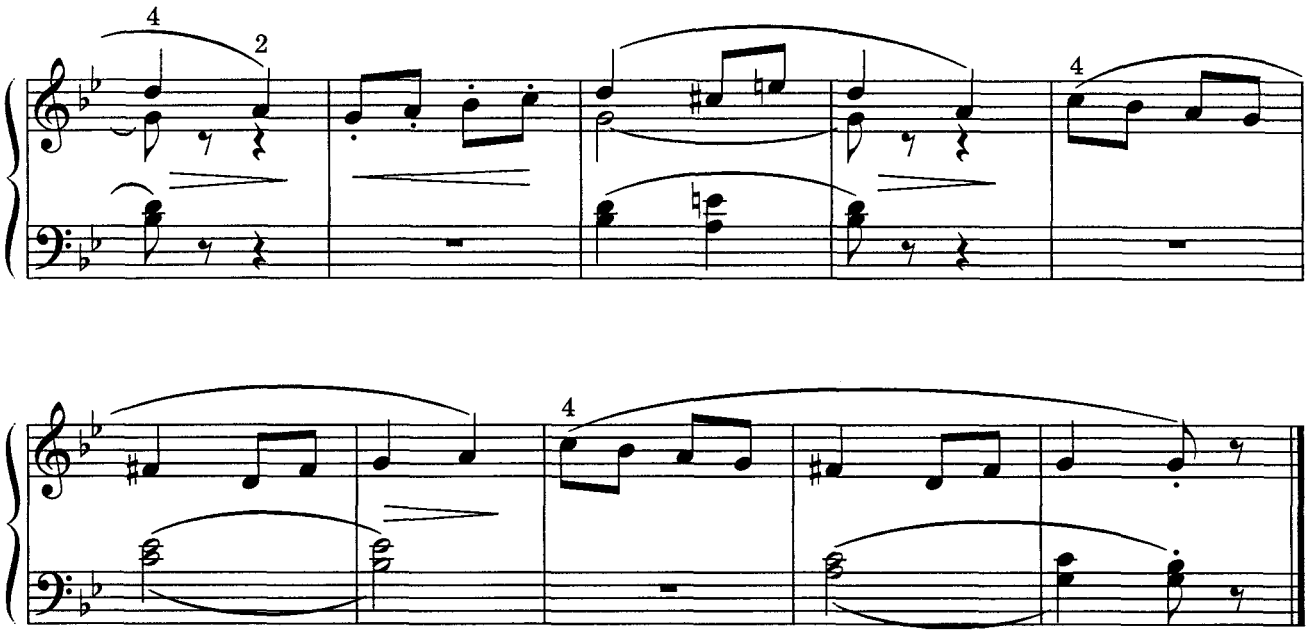

7. КУМА

Русская народная песня

Обр. А. АЛЕКСАНДРОВА

Умеренно скоро

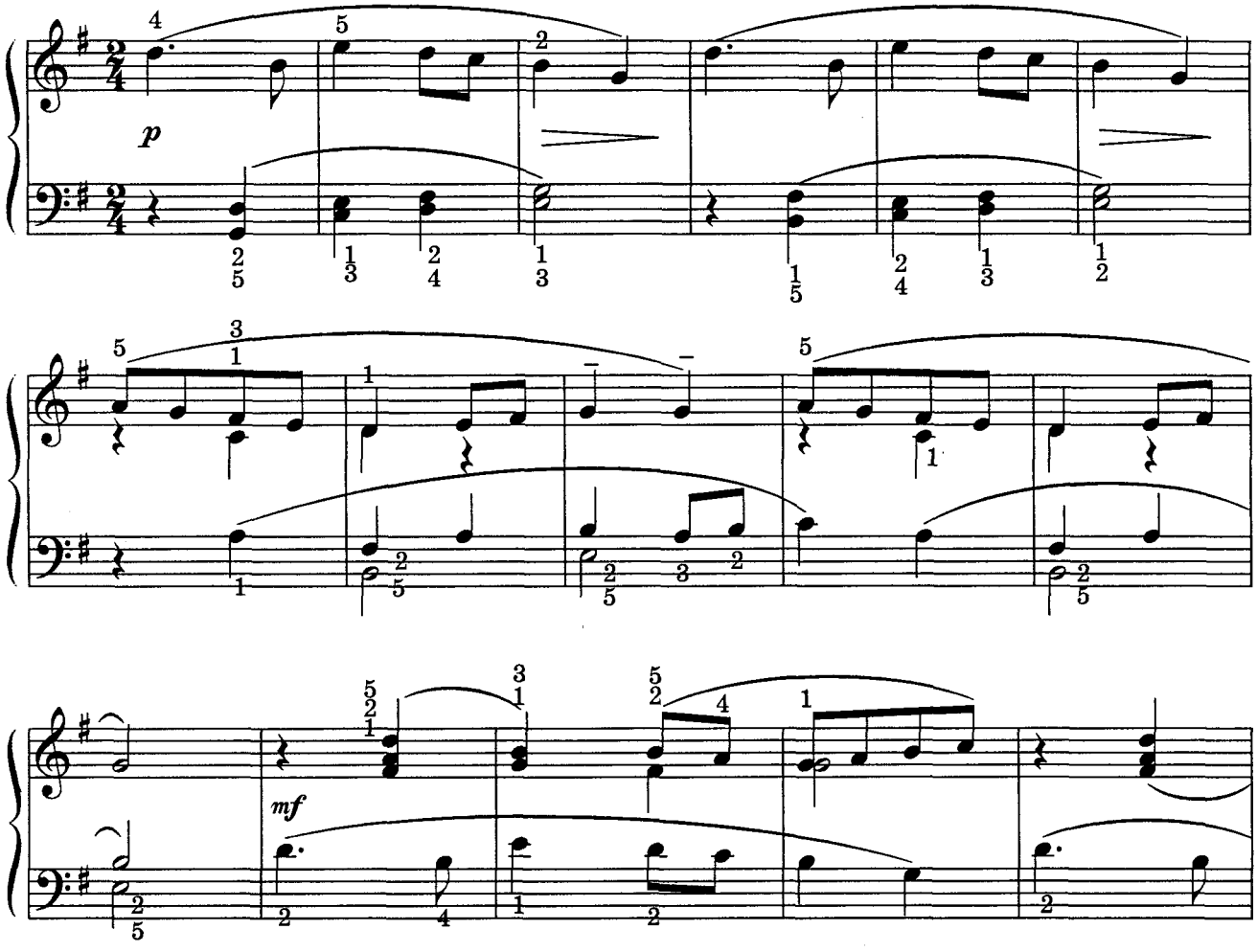

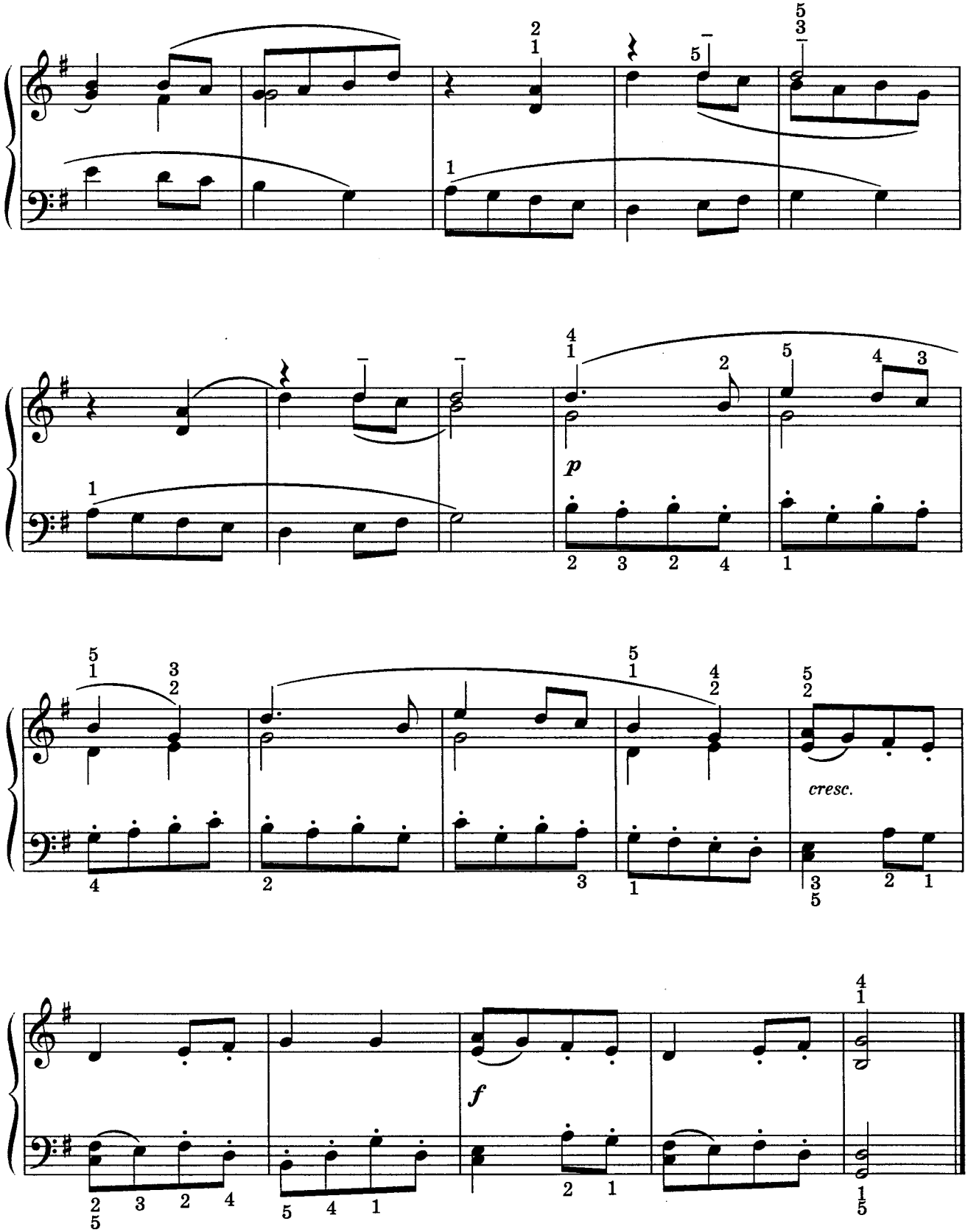
p
cresc.
f

8. ОЙ, ИЗ-ЗА ГОРЫ КАМЕННОЙ

Украинская народная песня

Обр. И. БЕРКОВИЧА

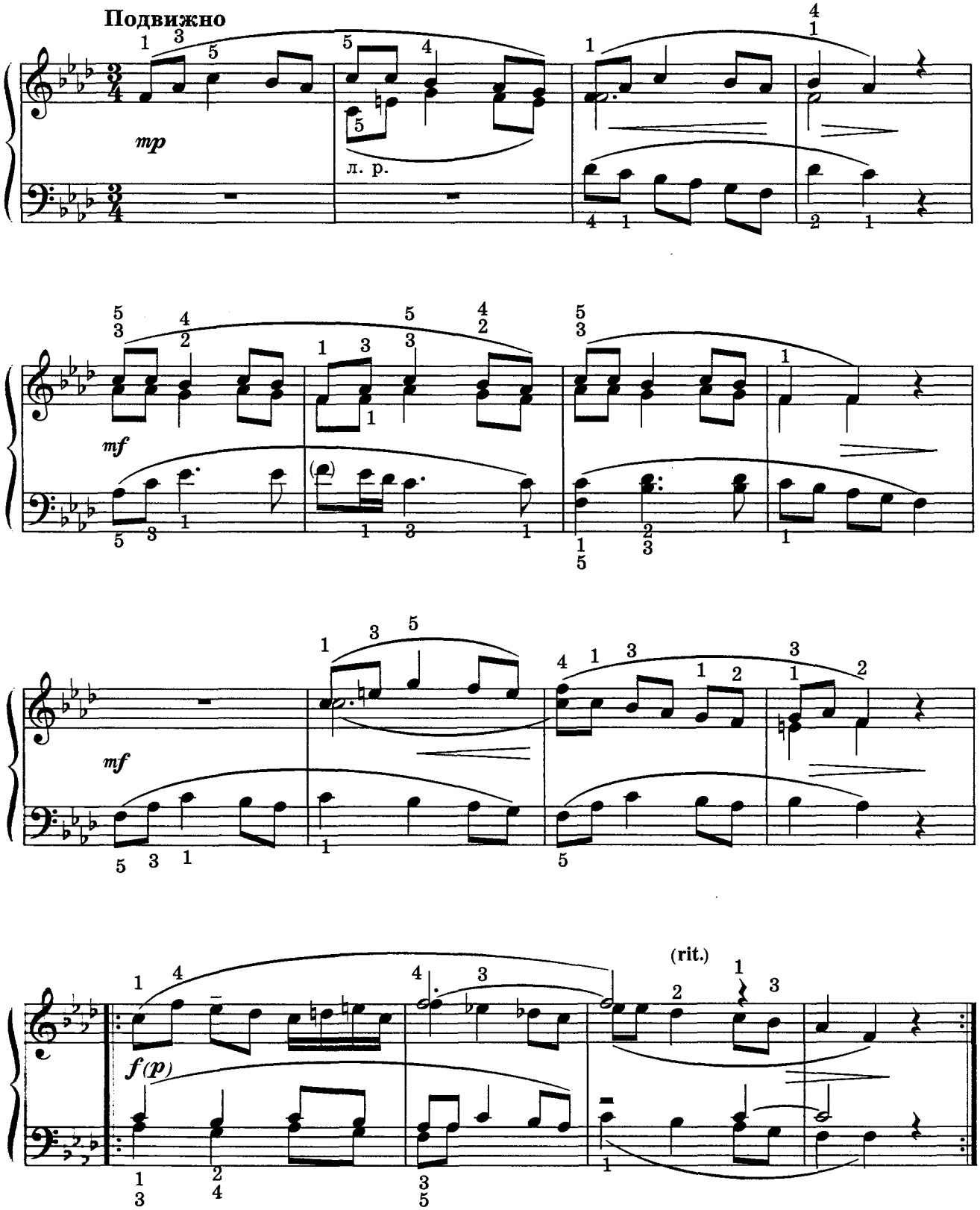

9. МЕНУЭТ

С. МАЙКАПАР

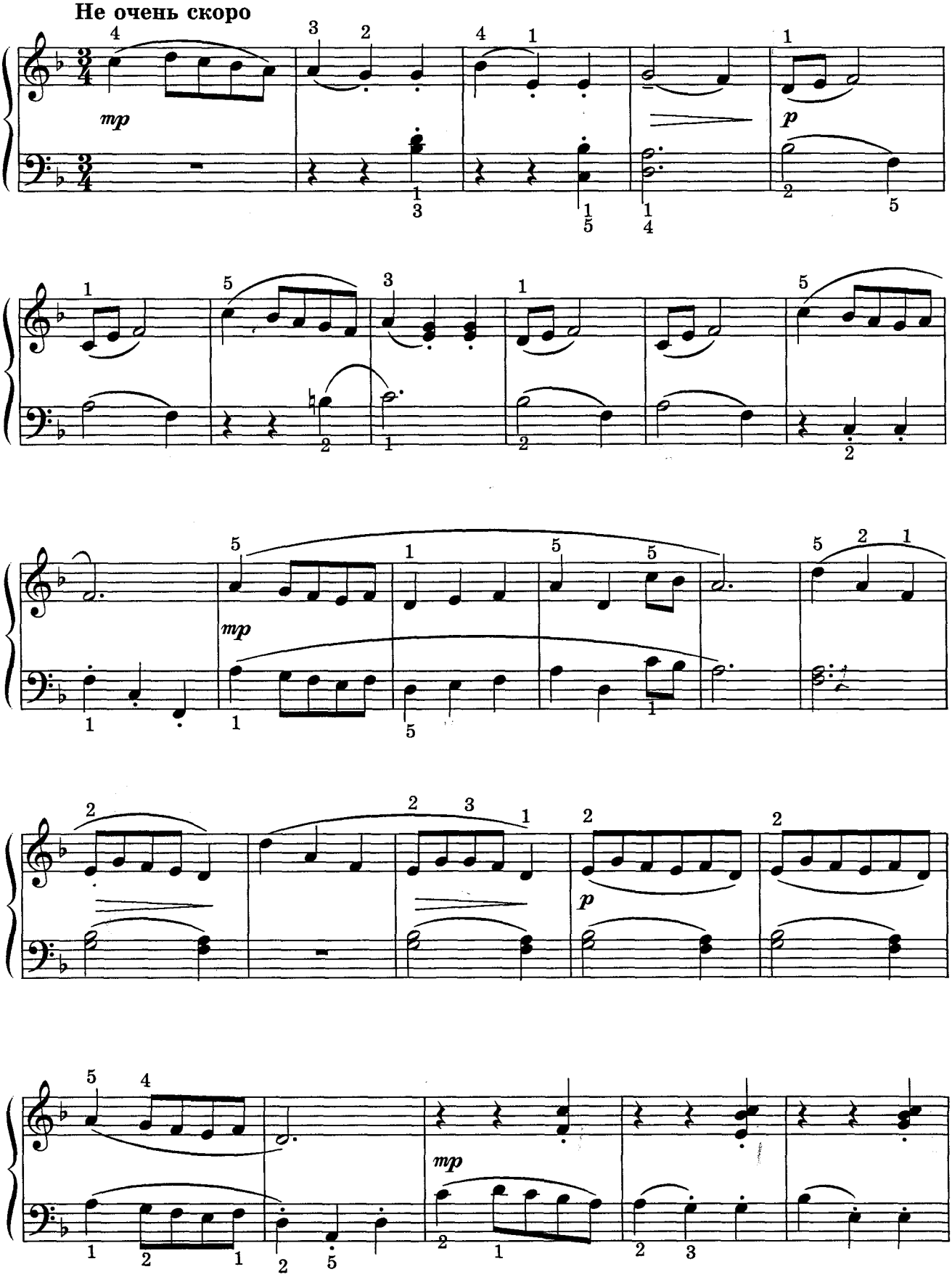

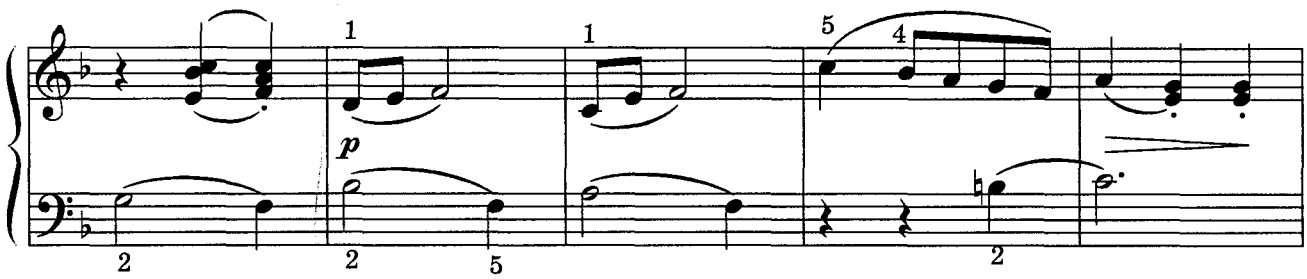

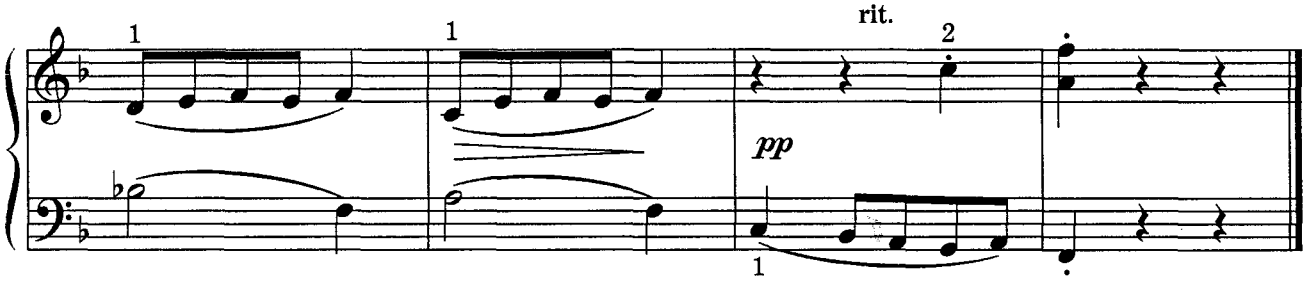

10. ИНВЕНЦИЯ

А. ГЕДИКЕ

Умеренно скоро

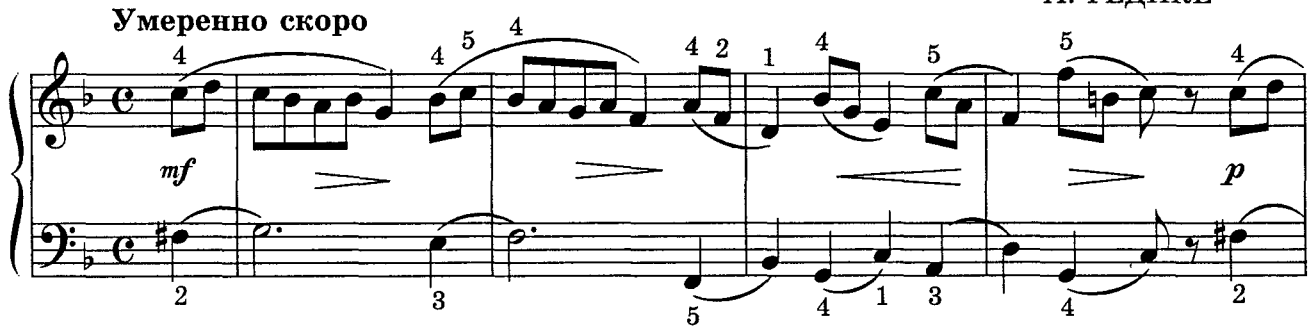

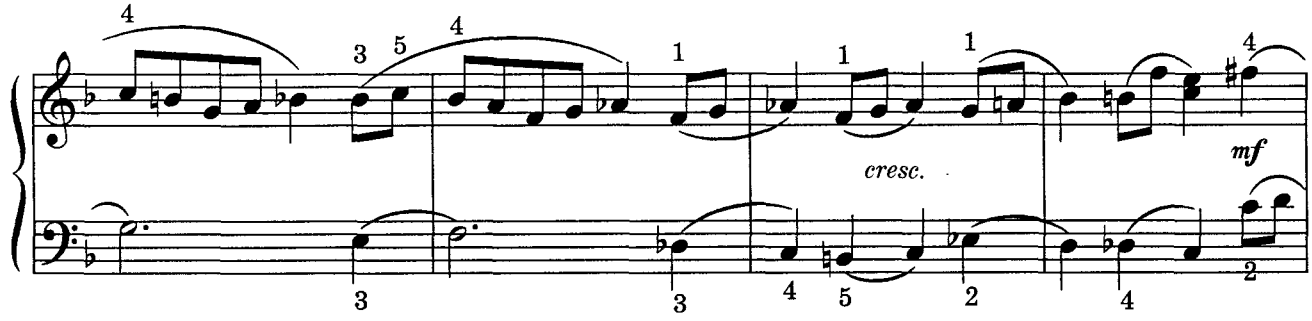

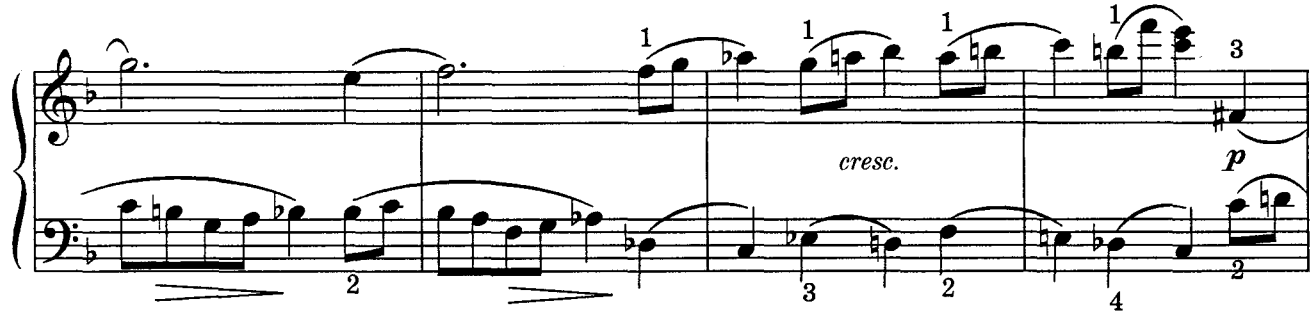

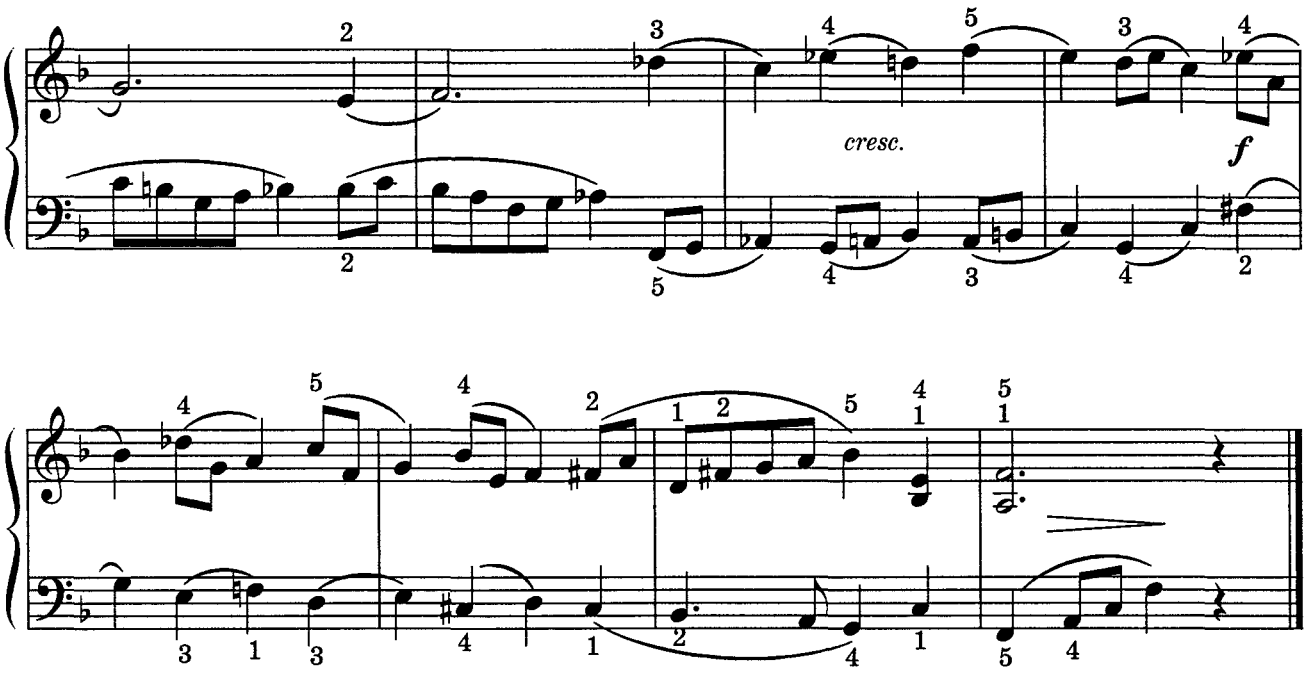

11. ФУГЕТТА

С. ПАВЛЮЧЕНКО

Довольно медленно

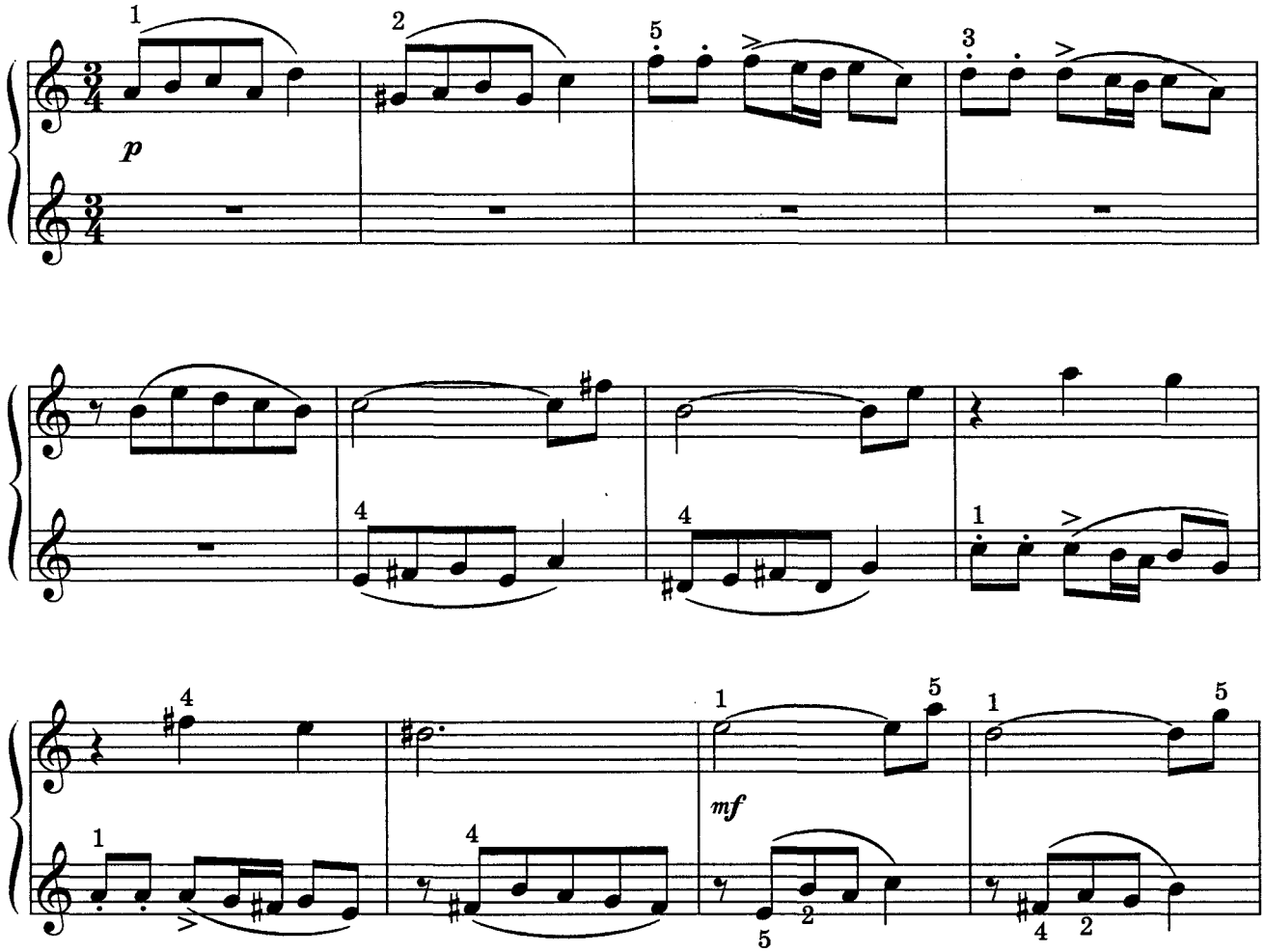

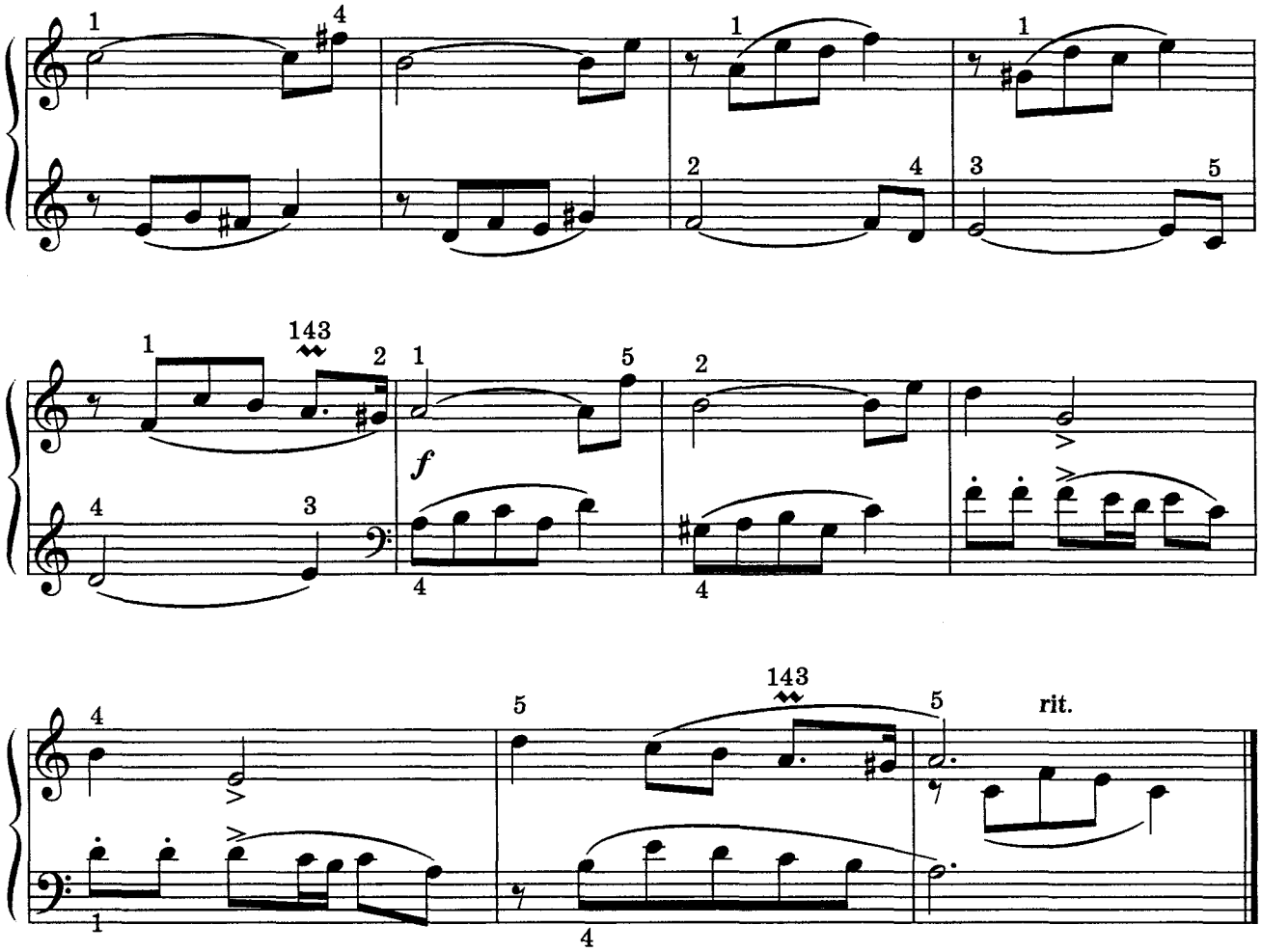

12. ИНВЕНЦИЯ

Ю. ЩУРОВСКИЙ

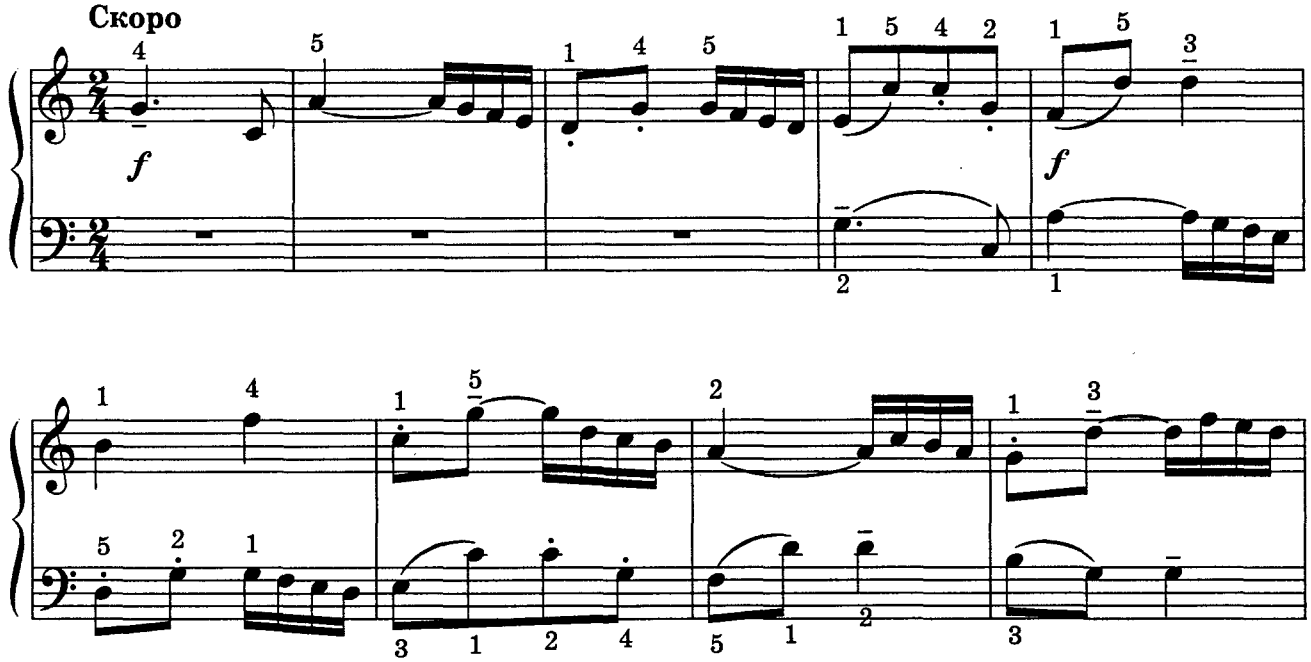

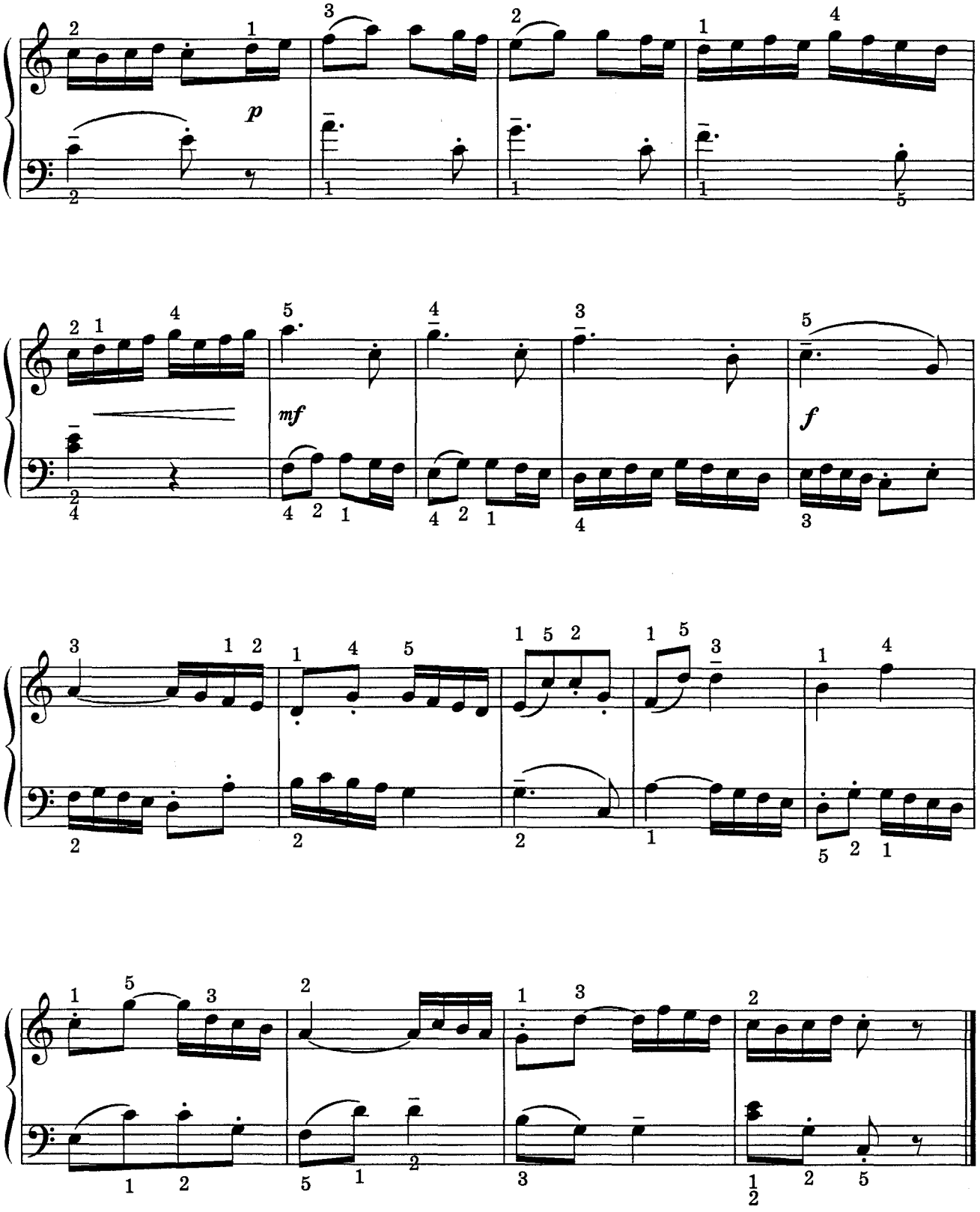
p
mf
f

13. САРАБАНДА

И. ВИЛЕНСКИЙ

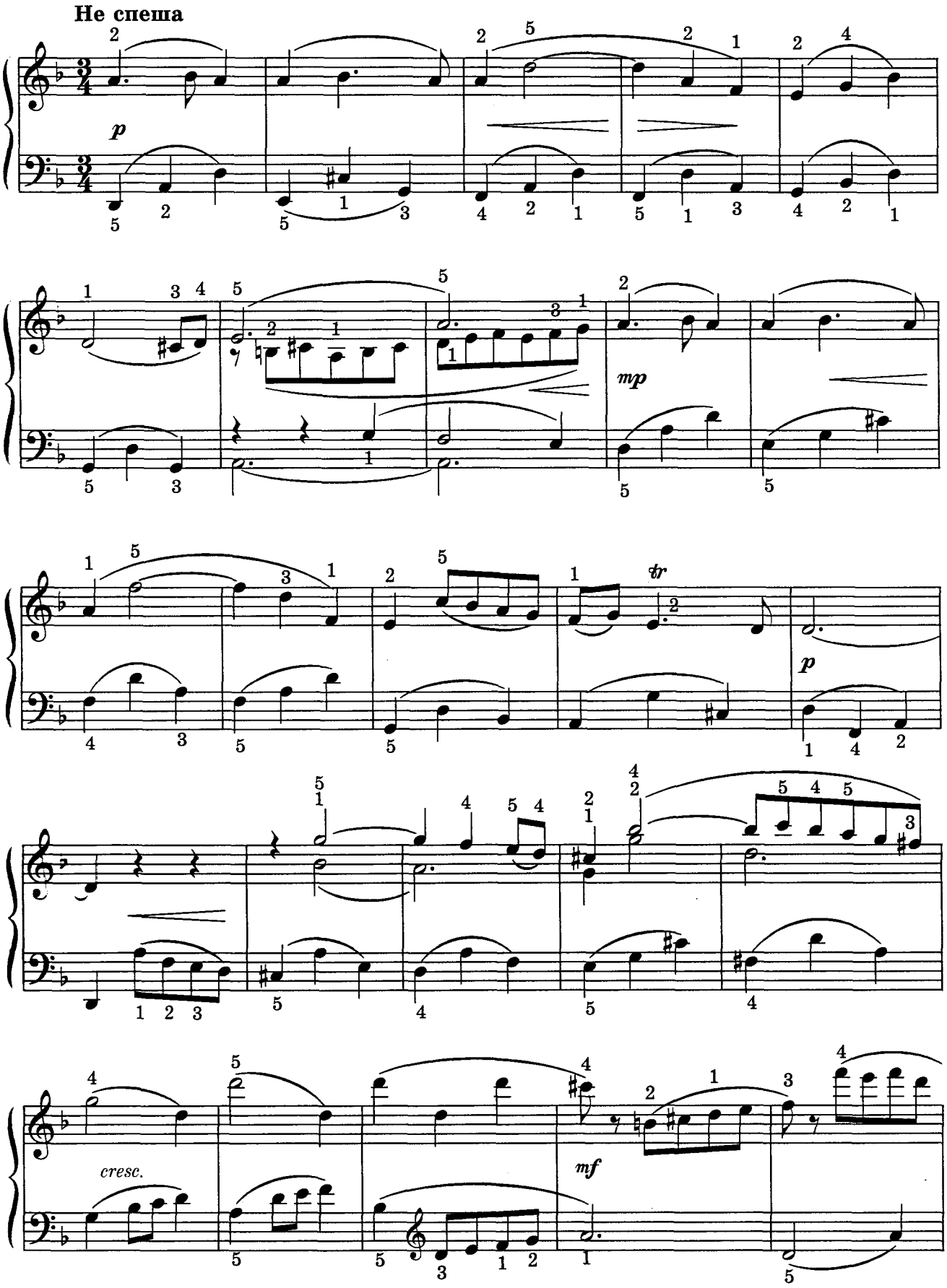

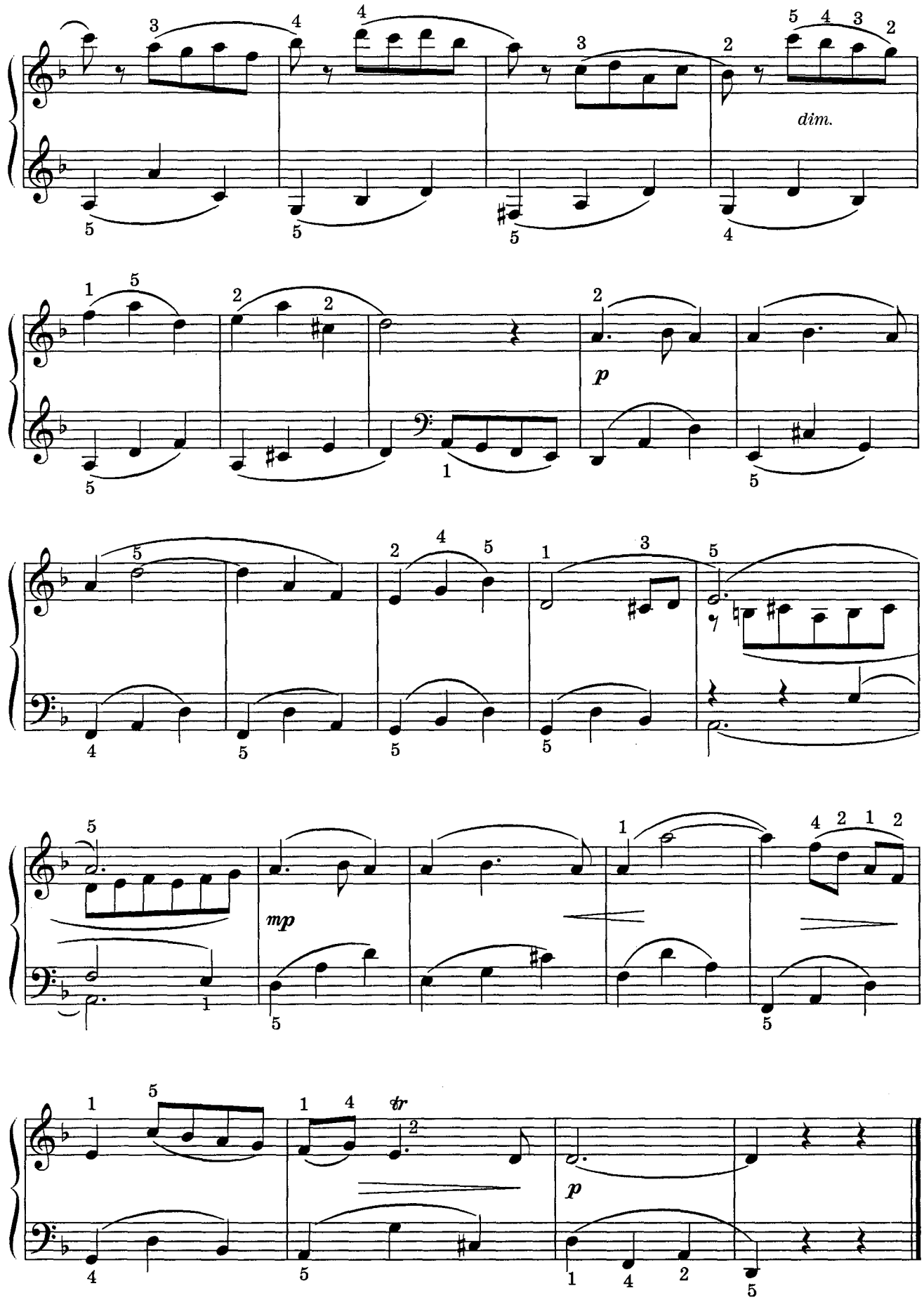
dim.
p
mp
tr
p

КРУПНАЯ ФОРМА

14. СОНАТИНА

Неторопливо

Я. ВАНХАЛЬ

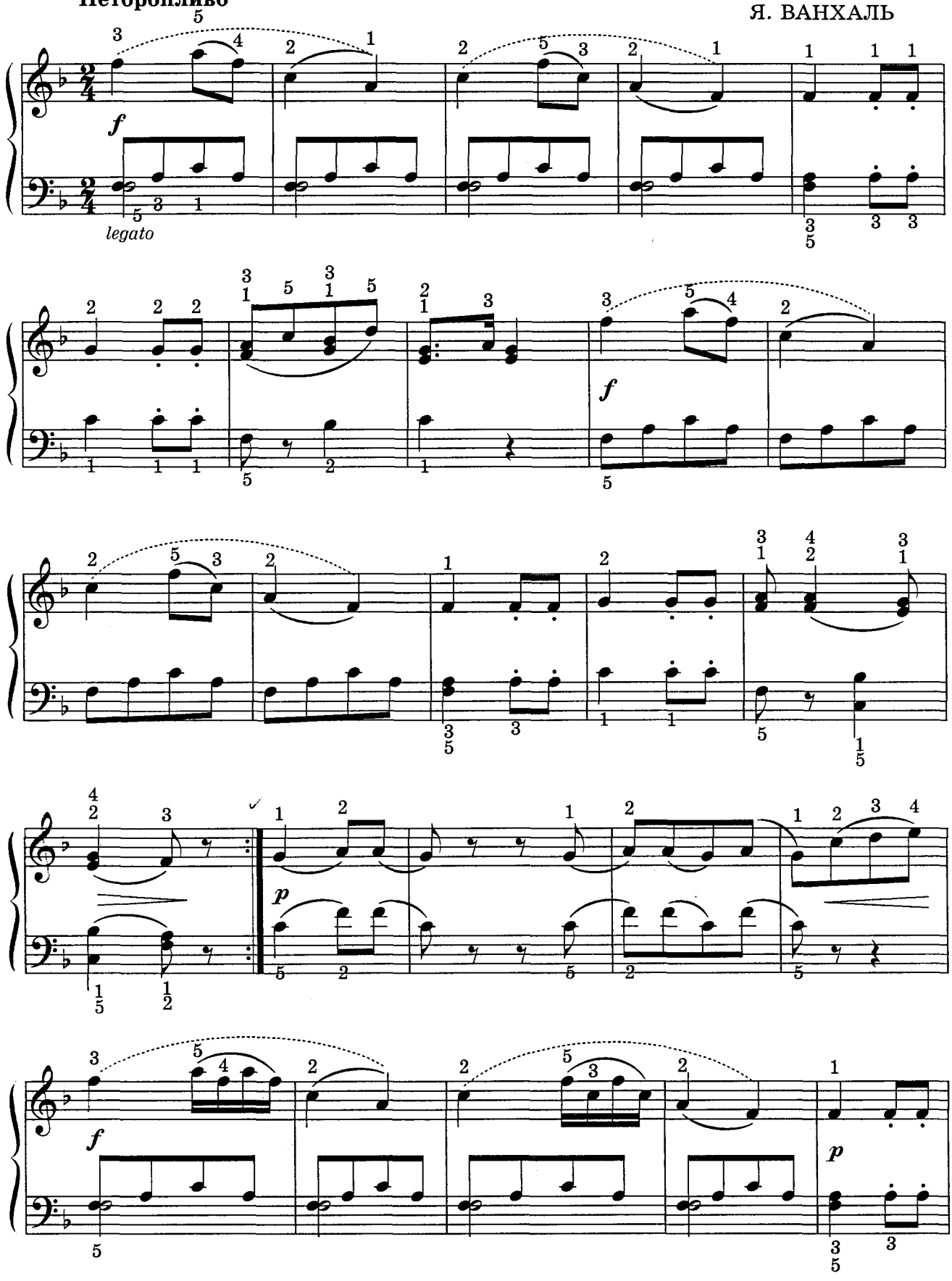

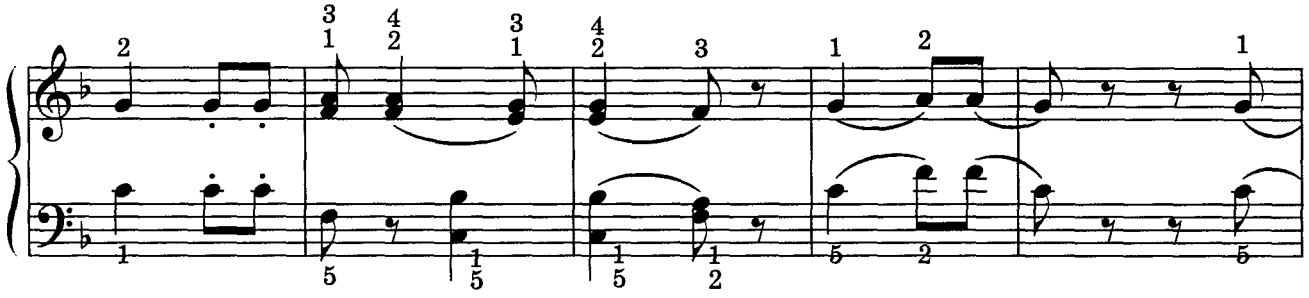

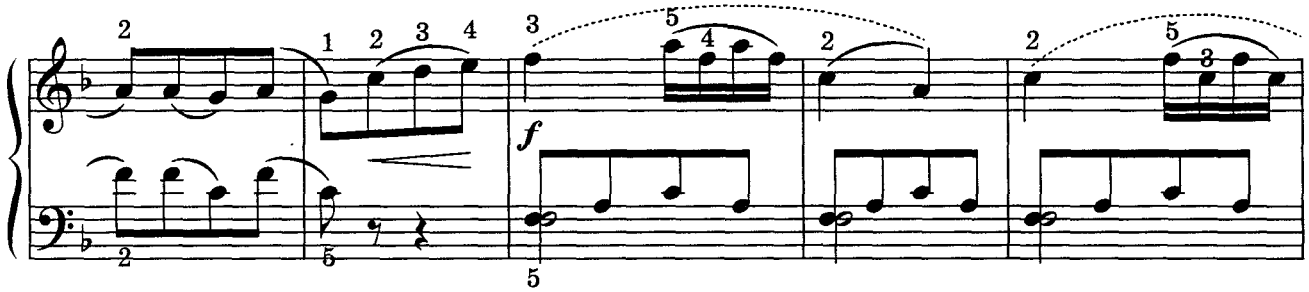

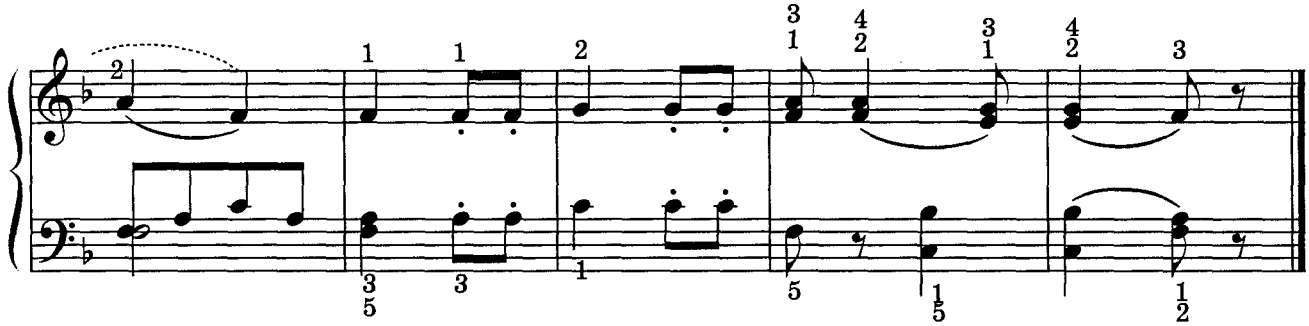

15. СОНАТИНА

Ж. ШМИТ

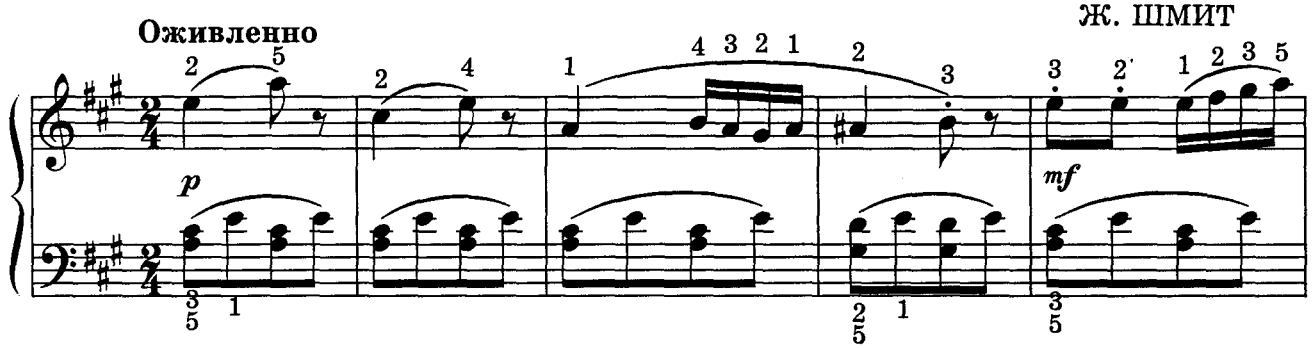

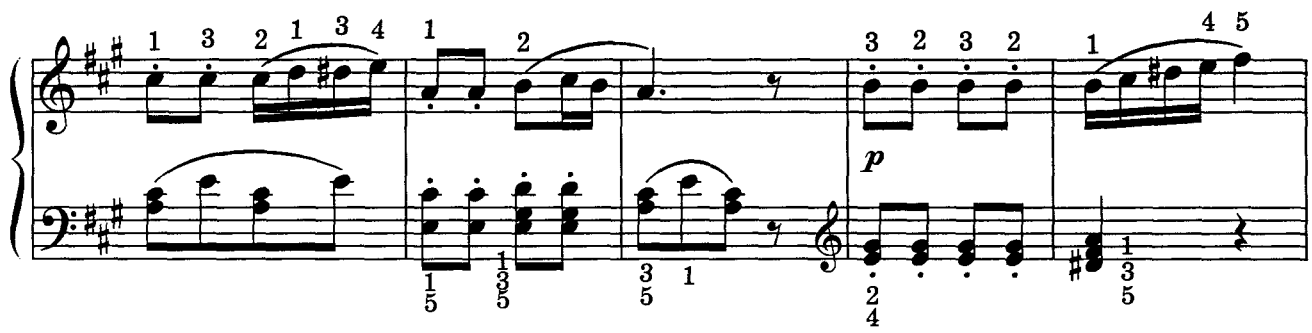

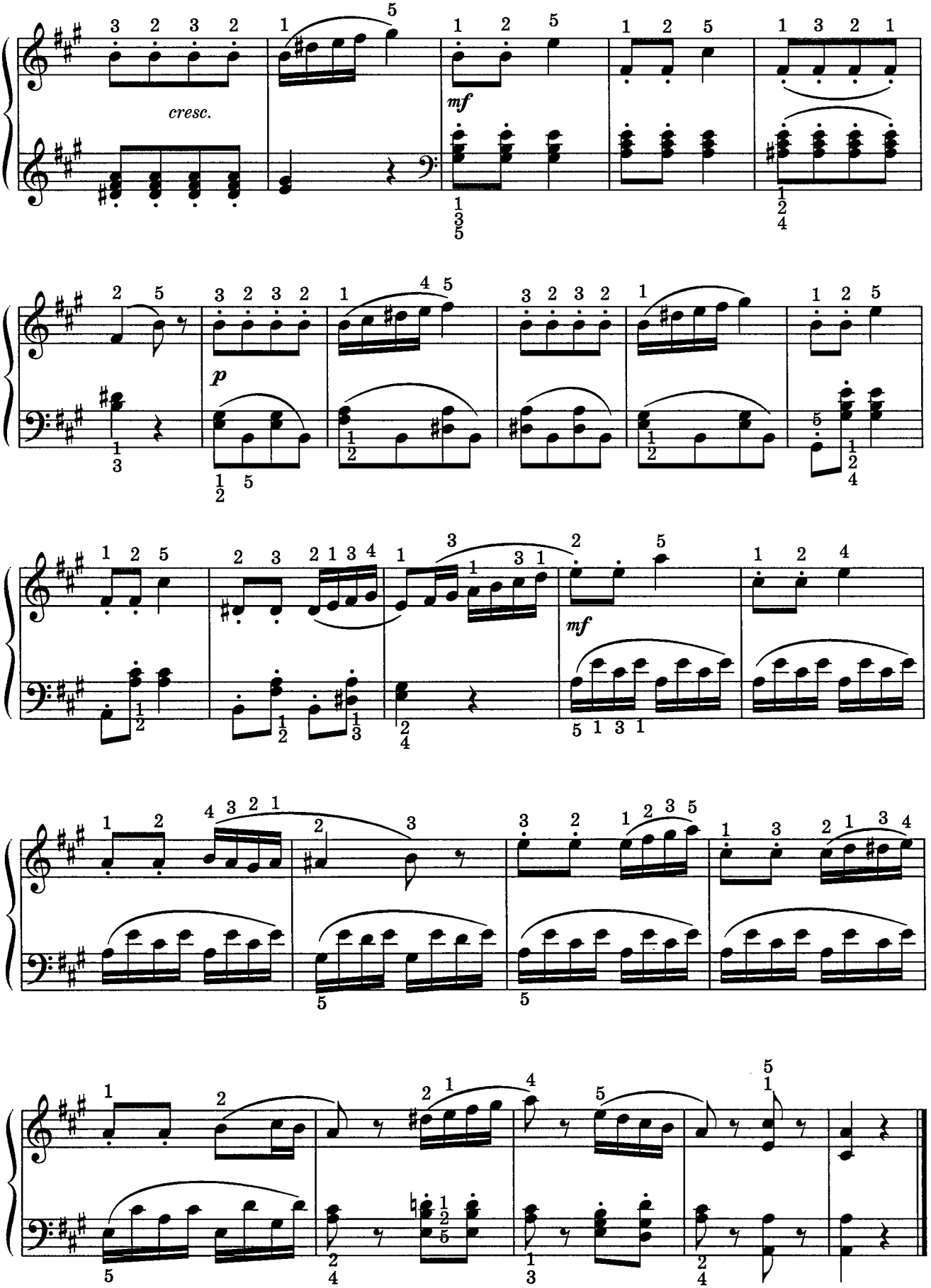
cresc.
mf
p
mf

16. РОНДО ИЗ СОНАТИНЫ

А. АНДРЕ
Соч. 34, №2

Довольно скоро

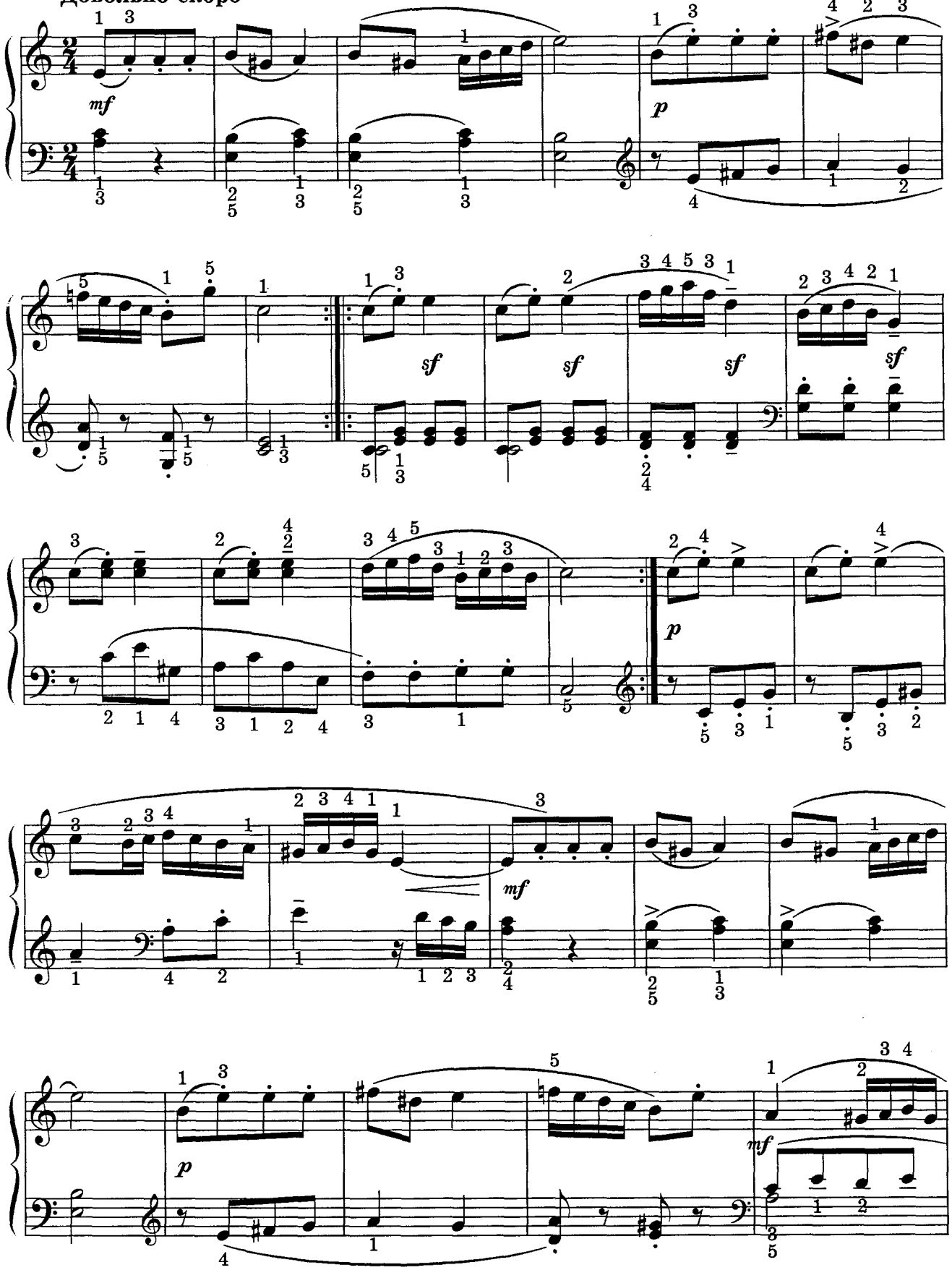

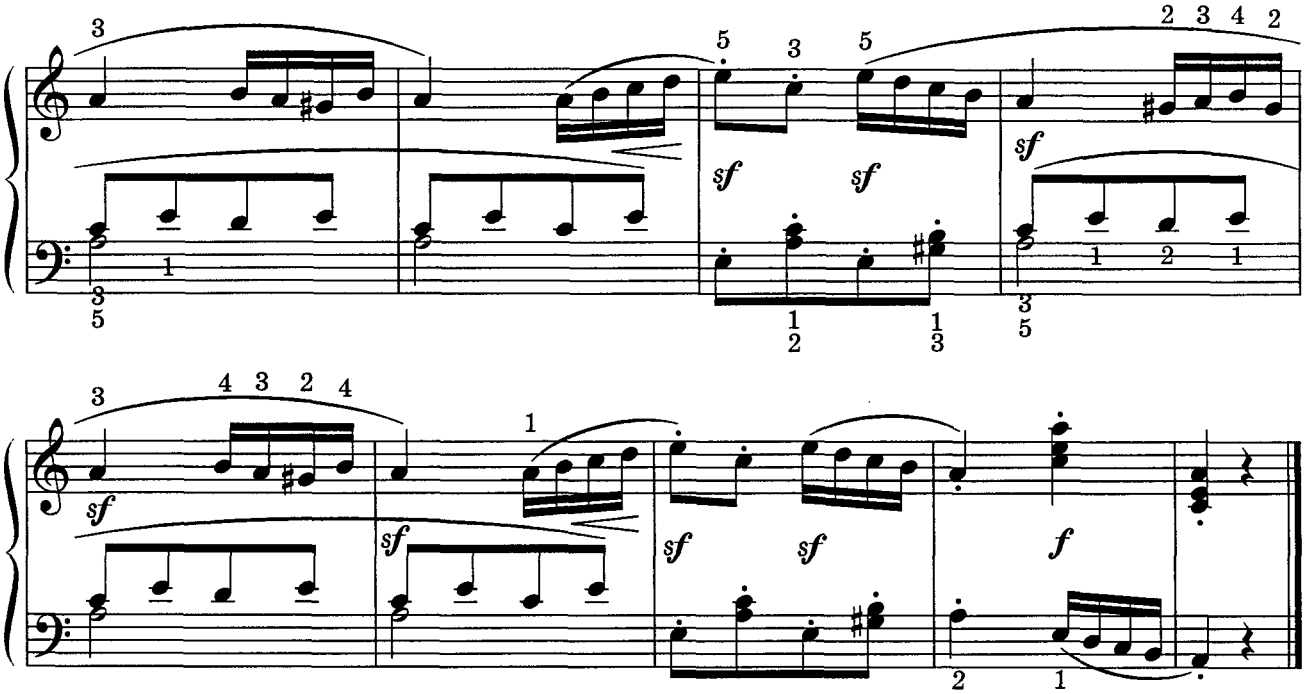

17. СОНАТА

Д. ЧИМАРОЗА

Не спеша

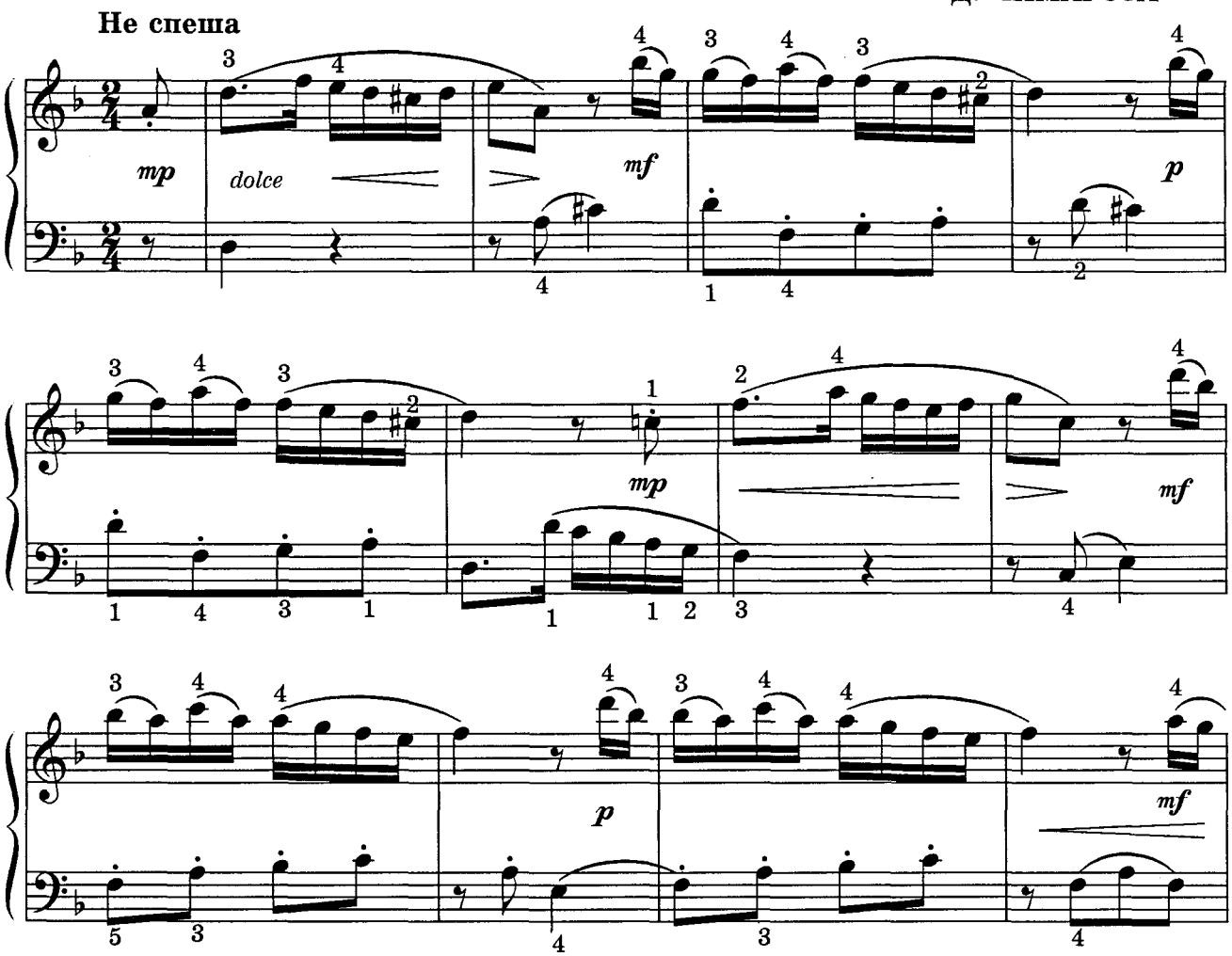

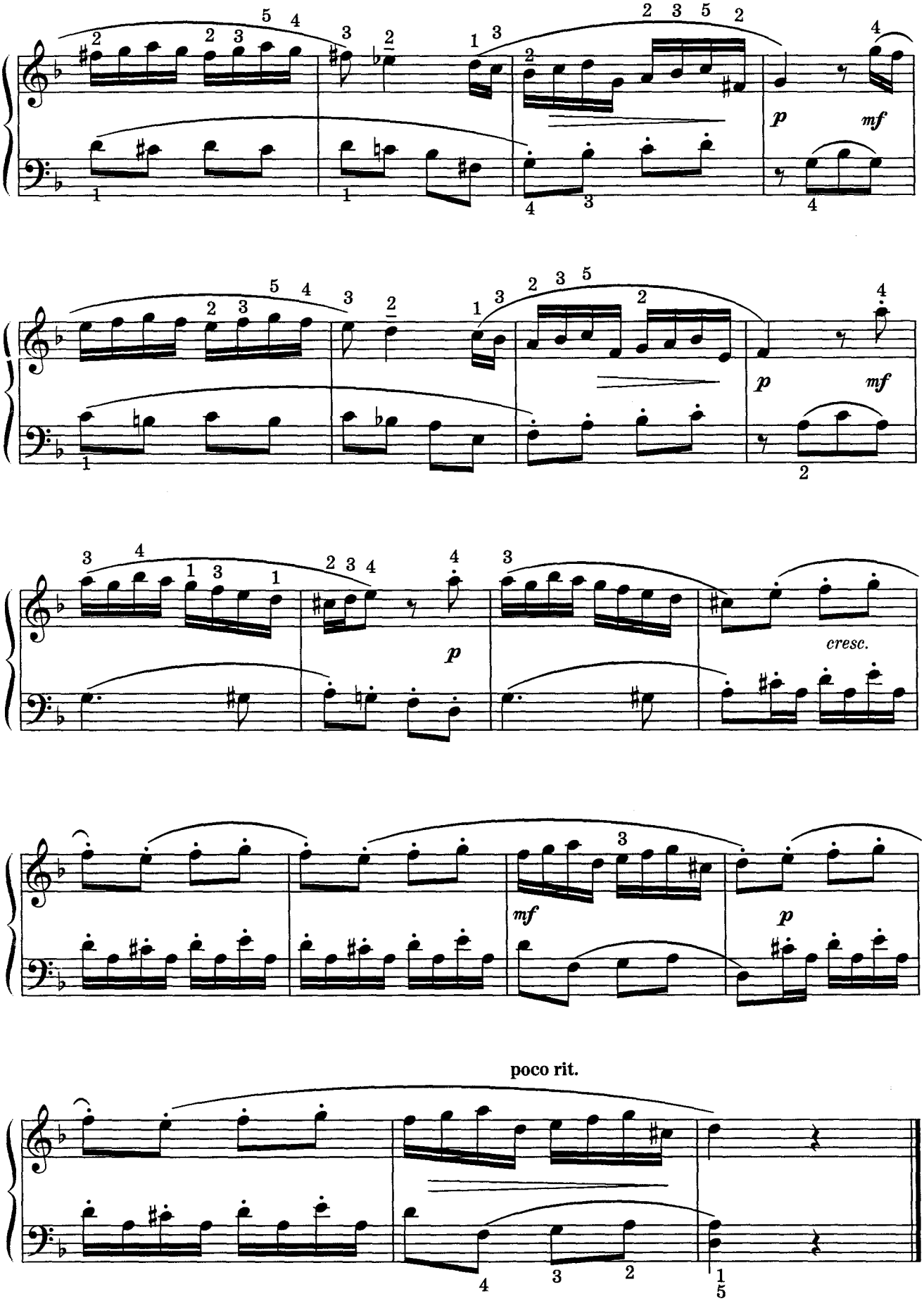
p
mf
p
mf
p
cresc.
mf
p
poco rit.

18. СОНАТИНА

К. ГУРЛИТ

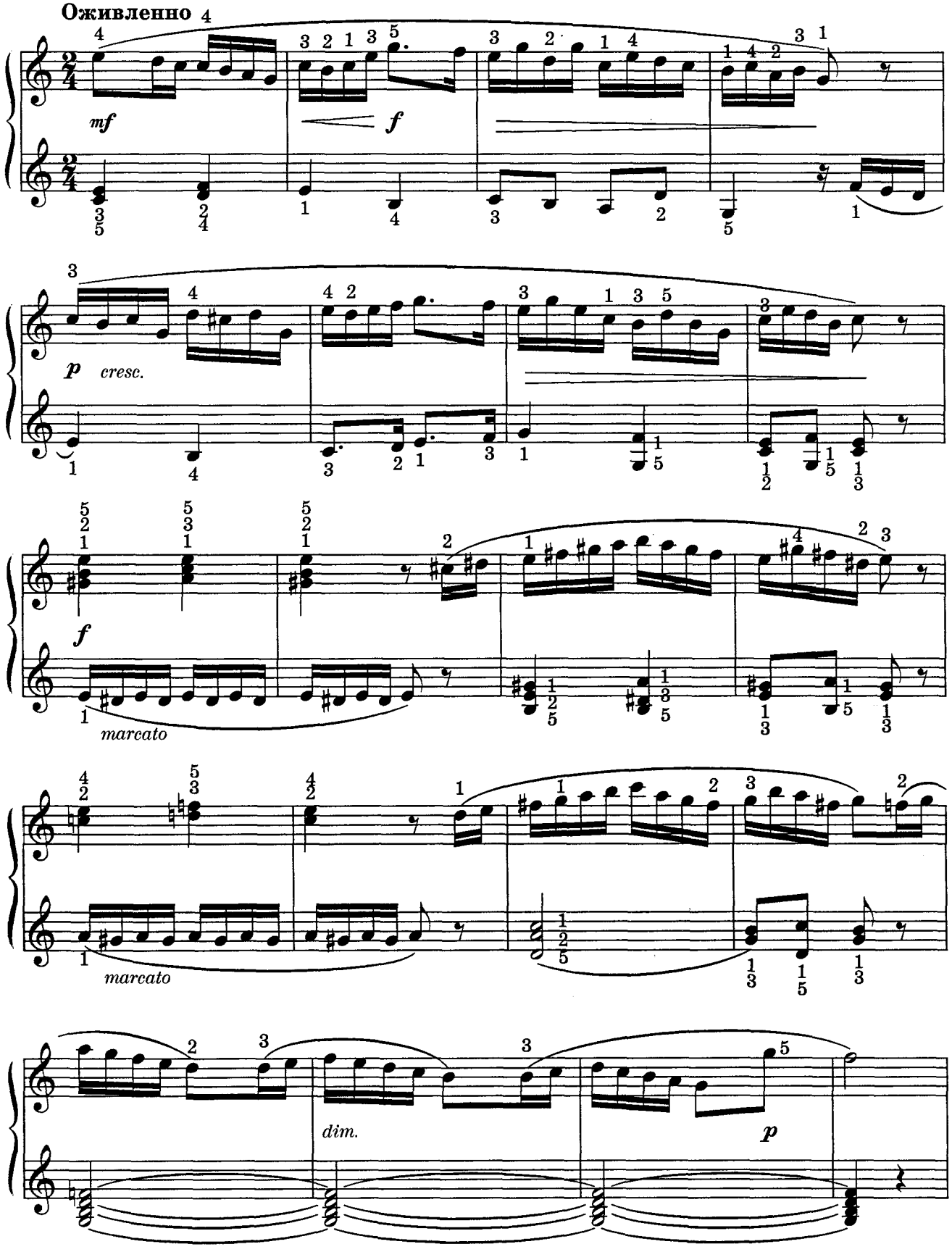

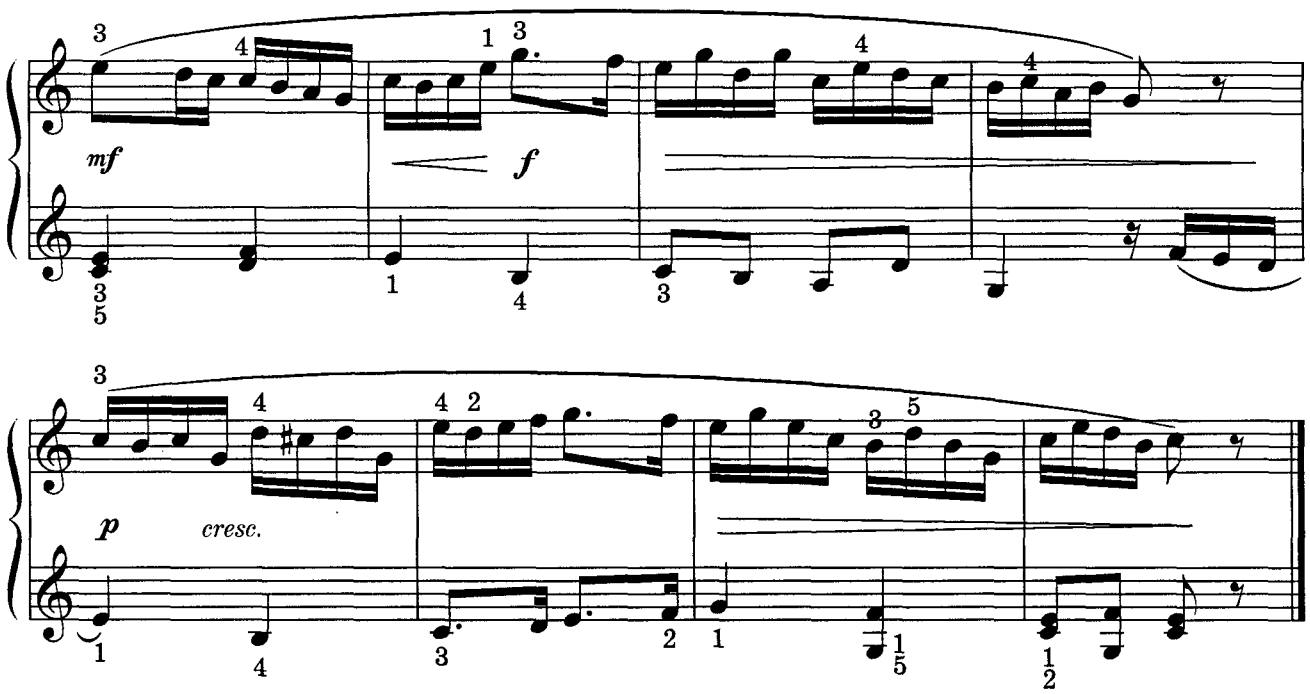

19. СОНАТИНА

А. АНДРЕ

Оживленно

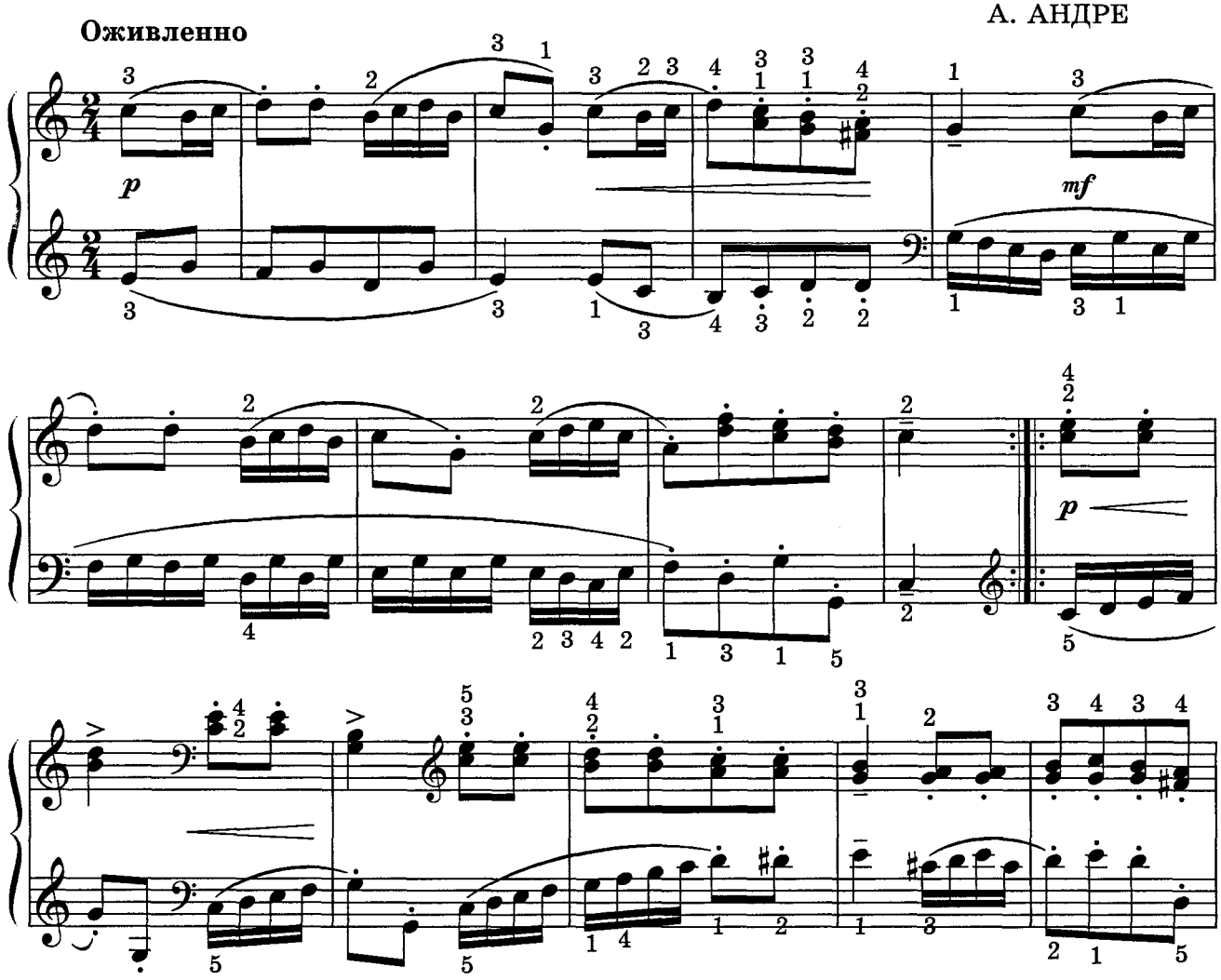

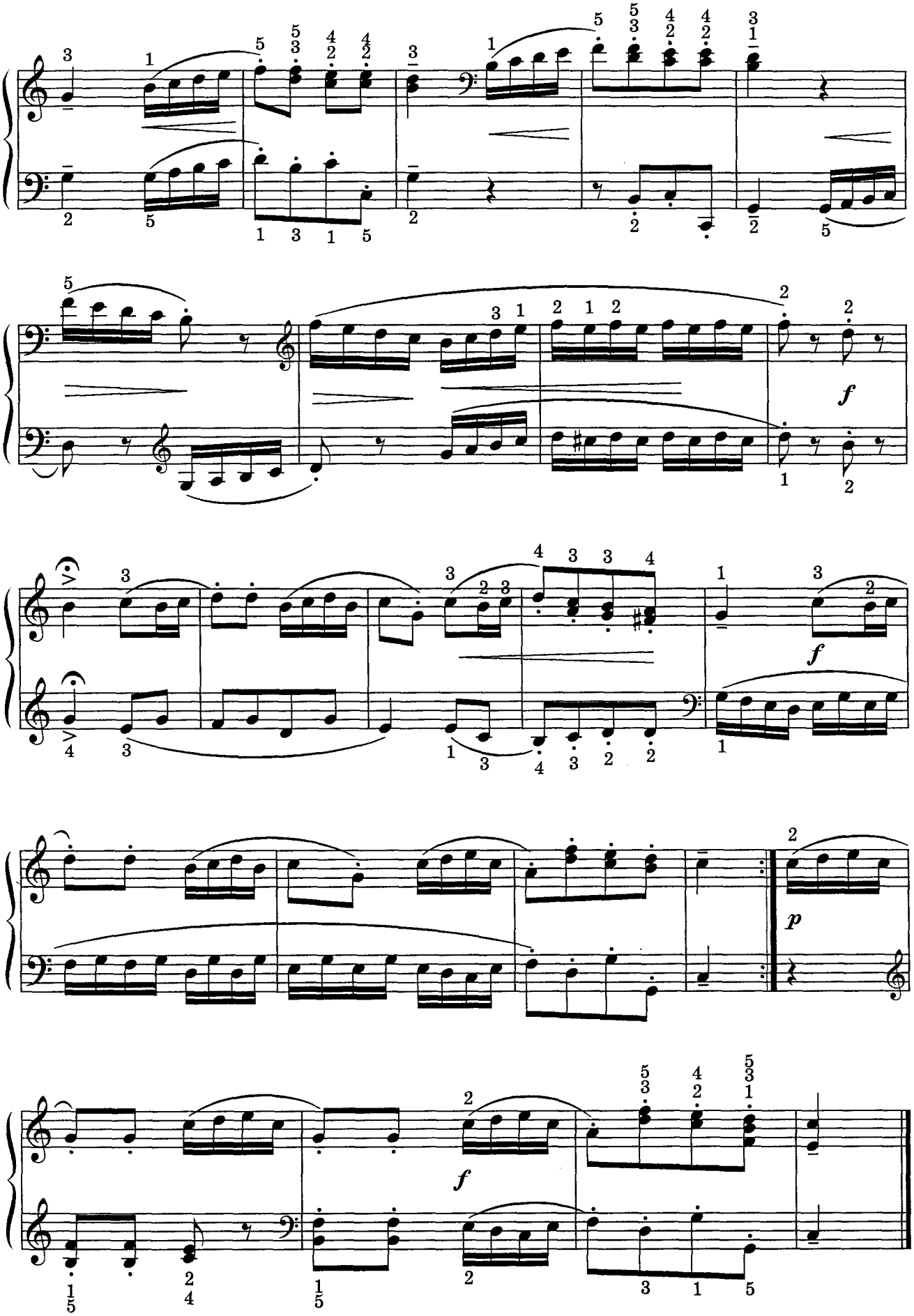
f
f
p
f

20. ВАРИАЦИИ НА ТЕМУ РУССКОЙ ПЕСНИ

Н. ГОЛУБОВСКАЯ

Тема

Оживленно

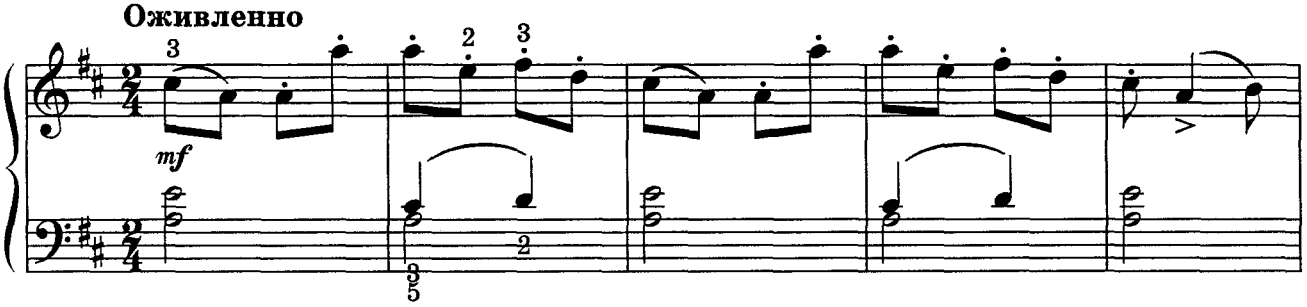

Вар. I

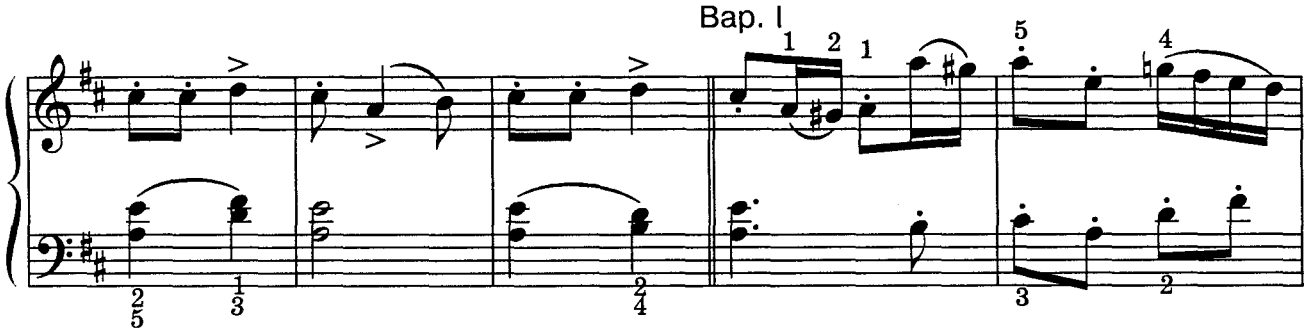

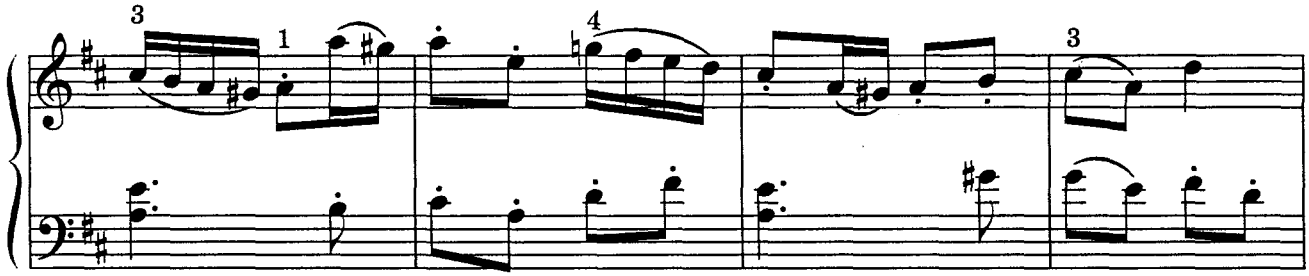

Вар. II

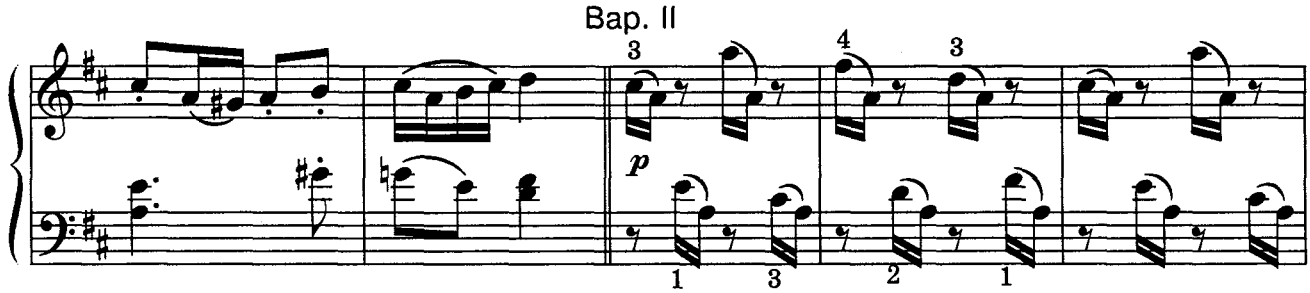

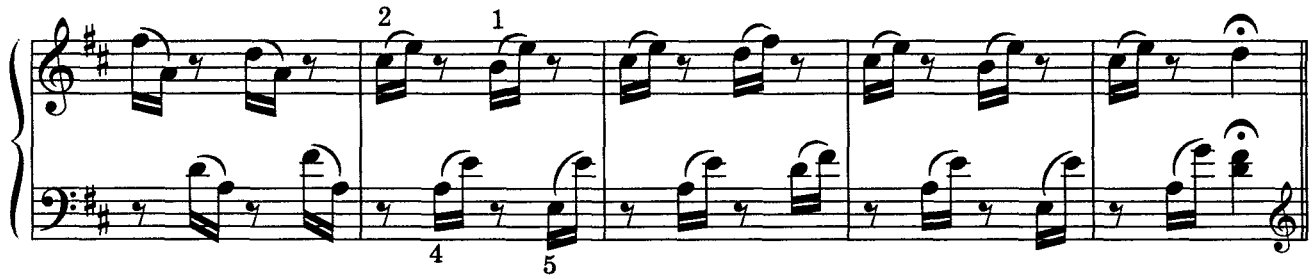

Вар. III

Poco meno mosso

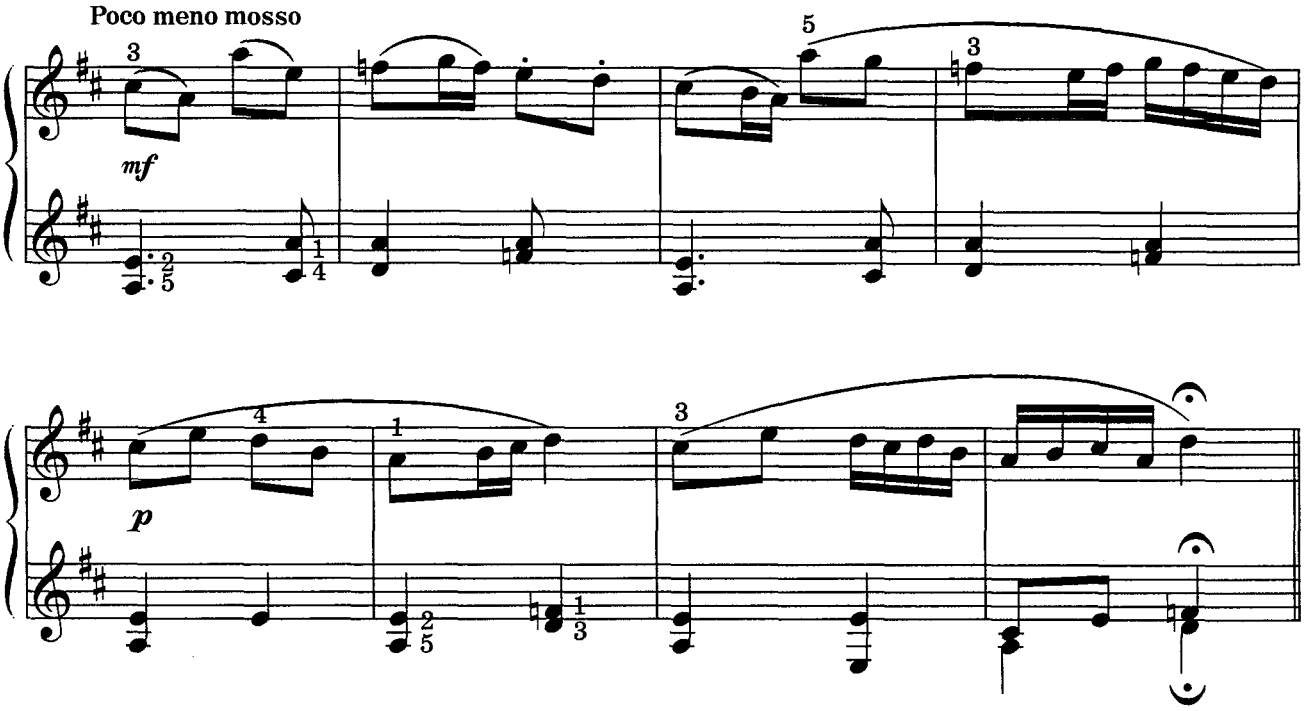

Вар. IV

Скоро

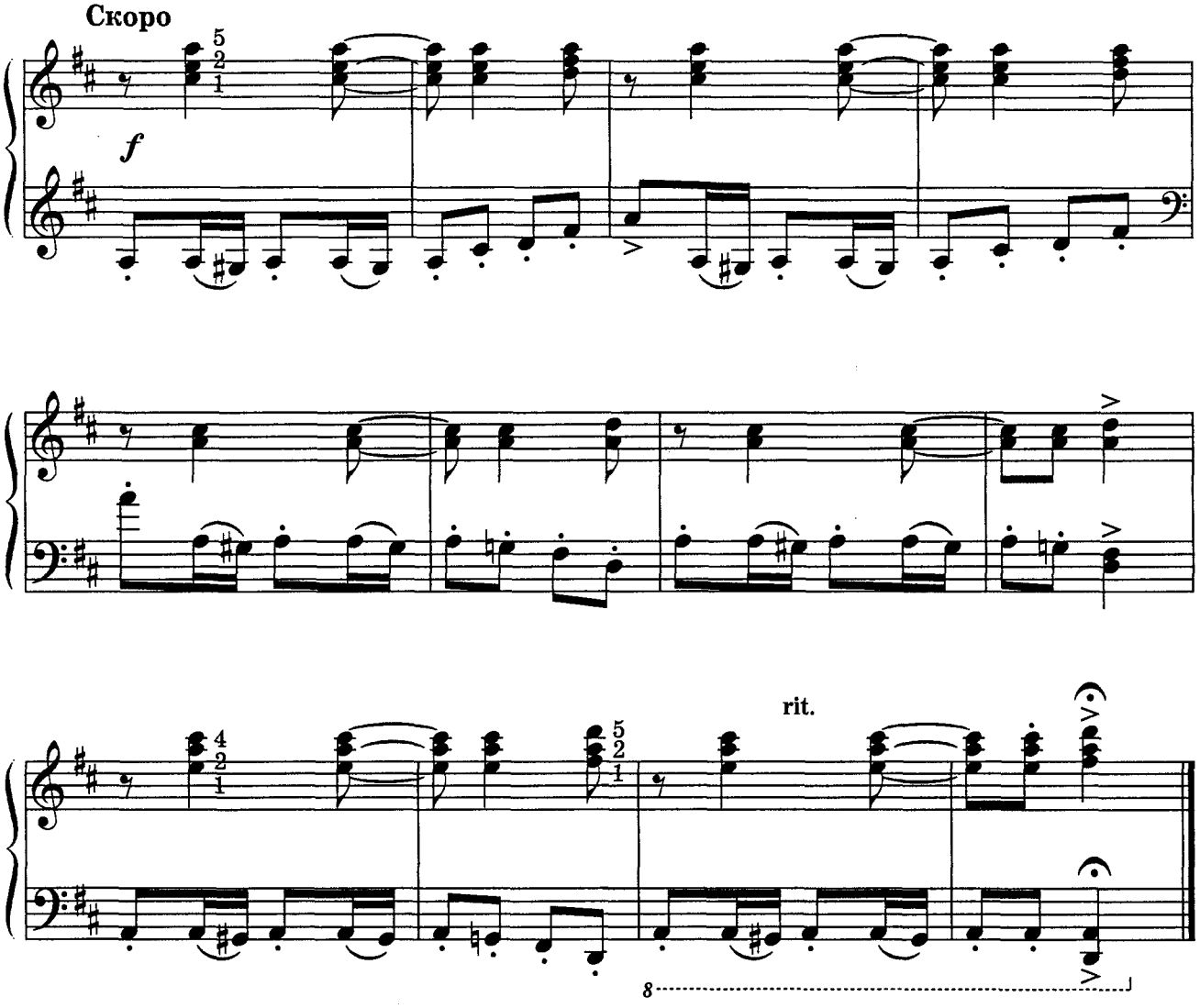

21. РОНДО

Р. ГЛИЭР

Неторопливо

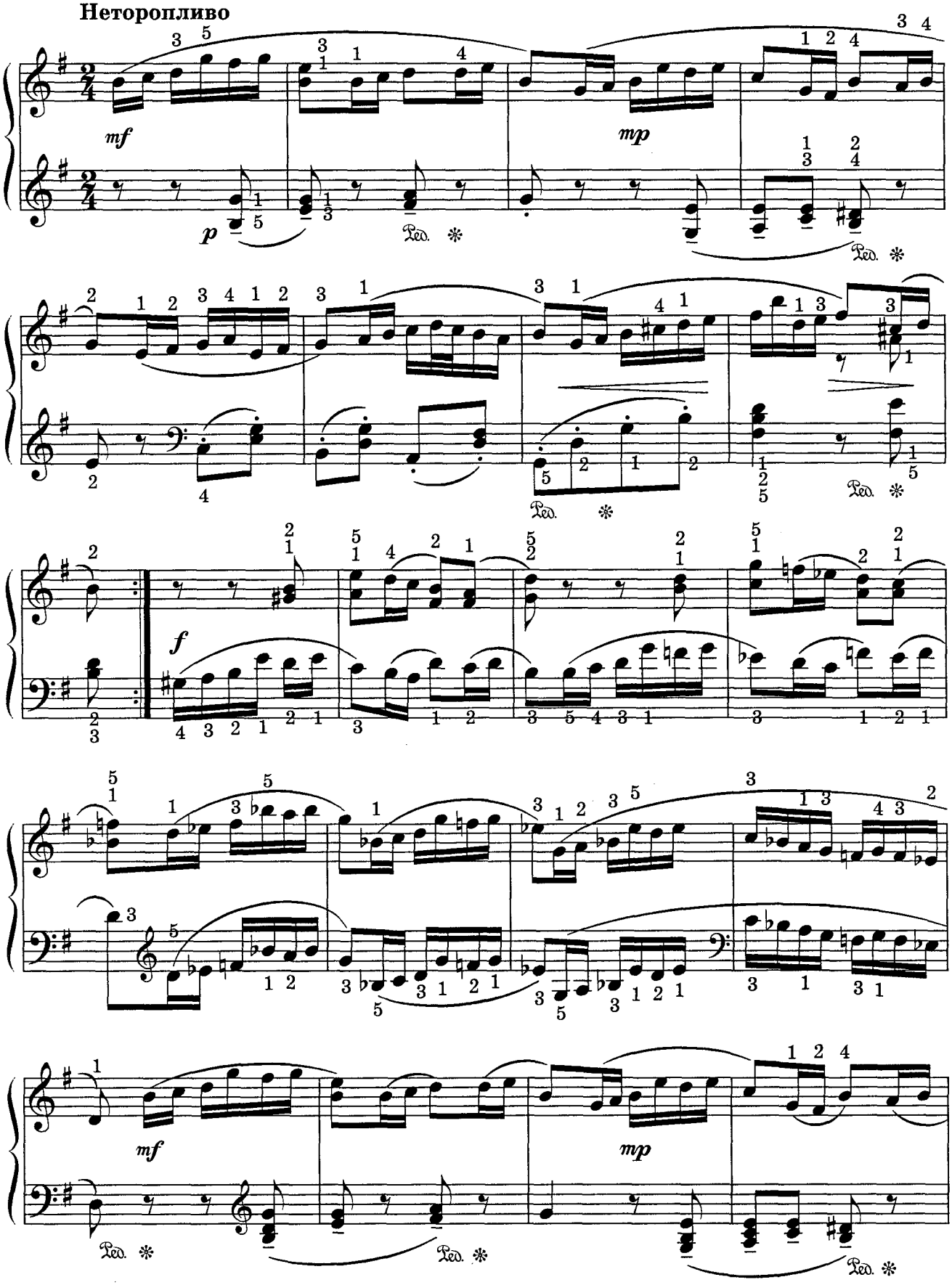

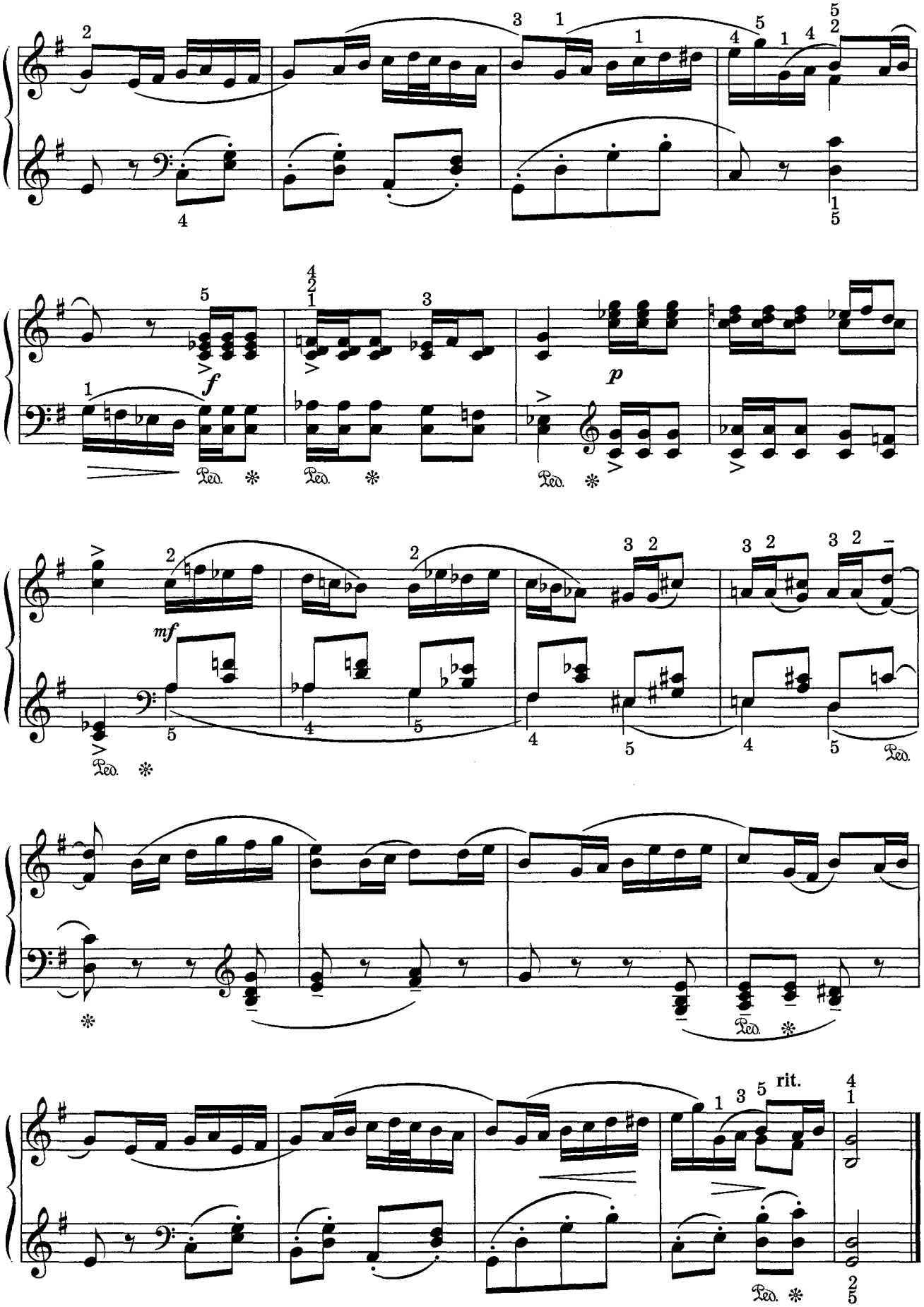
f
p
mf
Ped.
rit.

22. СОНАТИНА

И. БЕРКОВИЧ

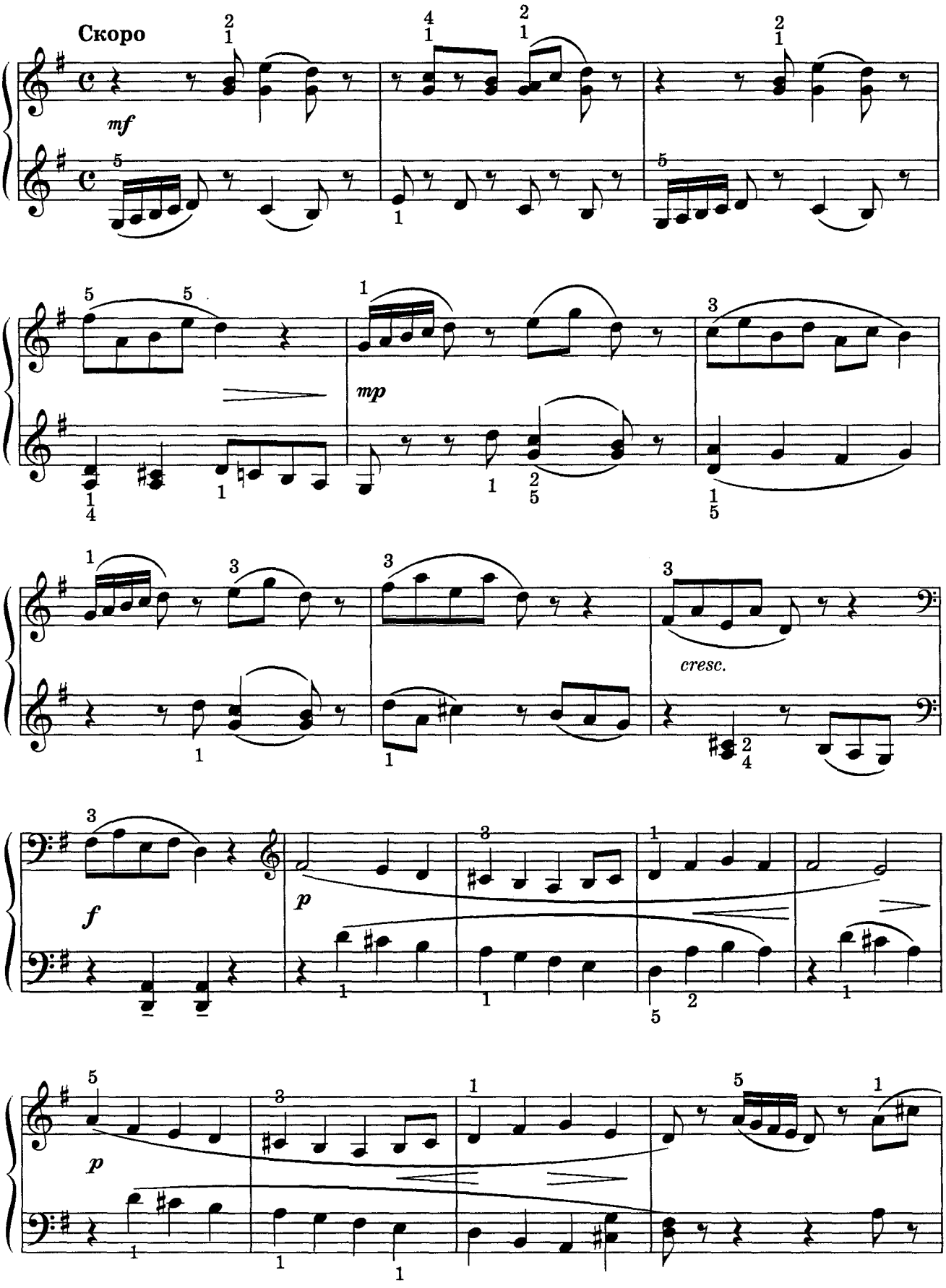

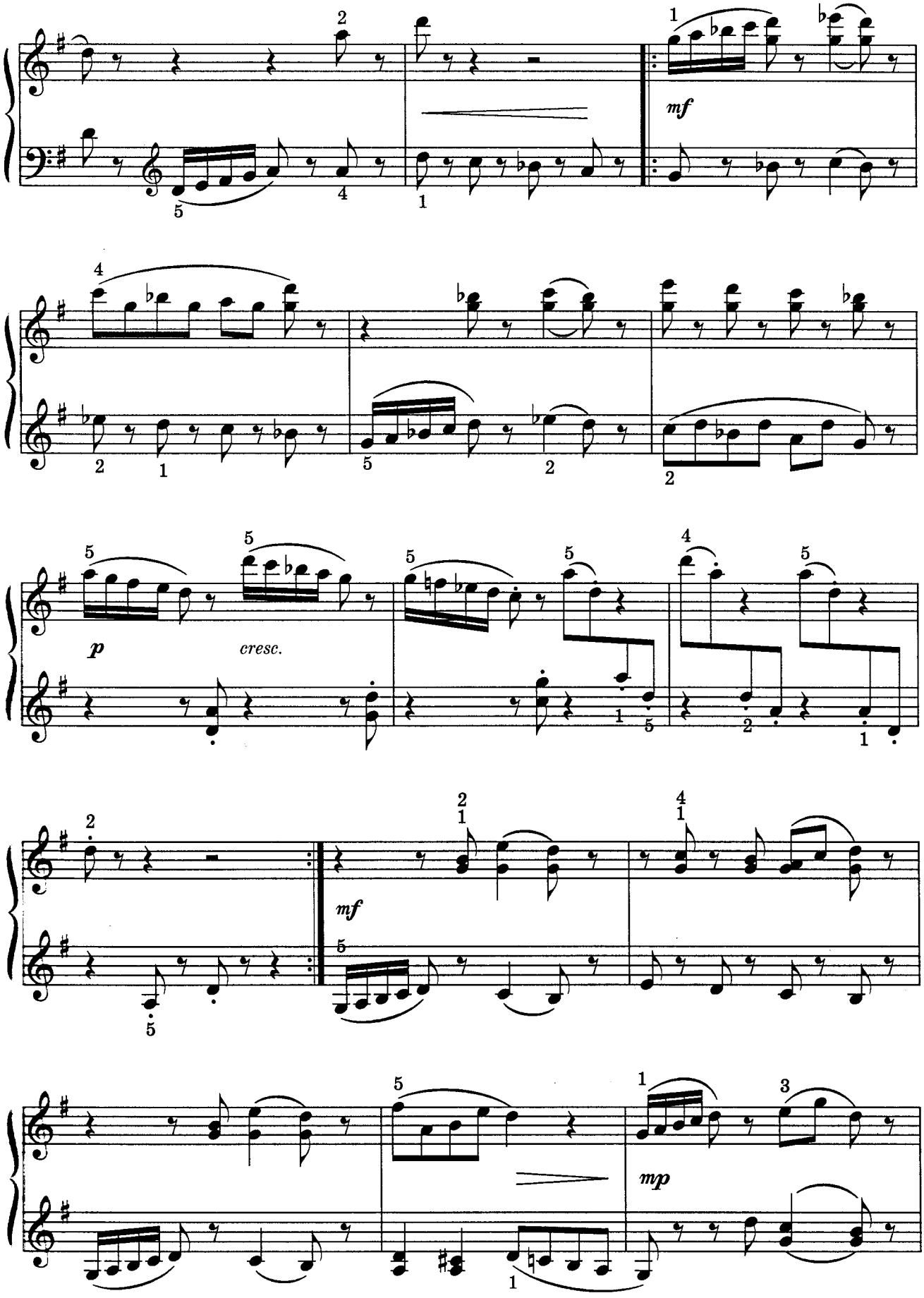
mf
p
cresc.
mf
mp

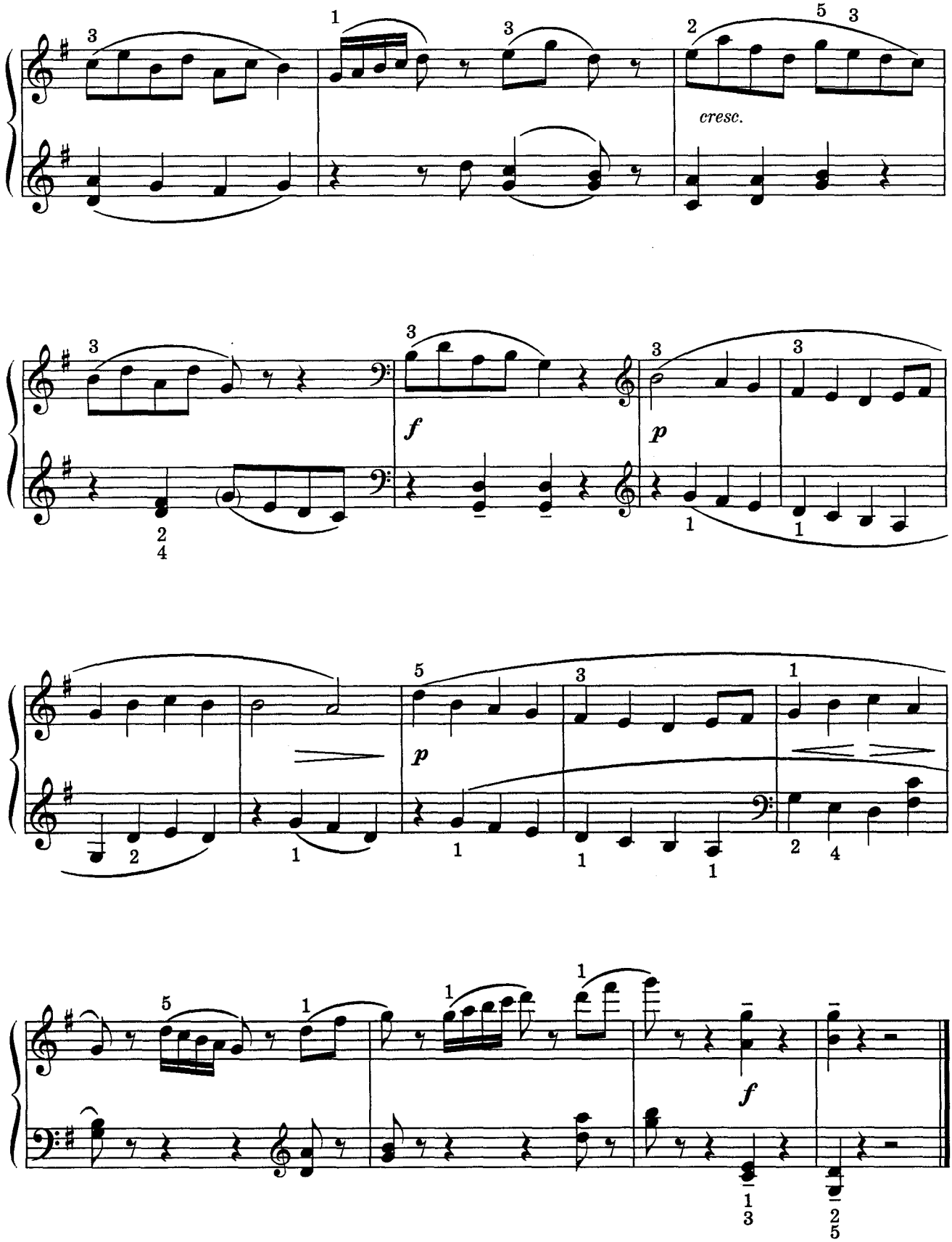
cresc.
f
p
p
f

23. ТЕМА С ВАРИАЦИЯМИ

К. СОРОКИН

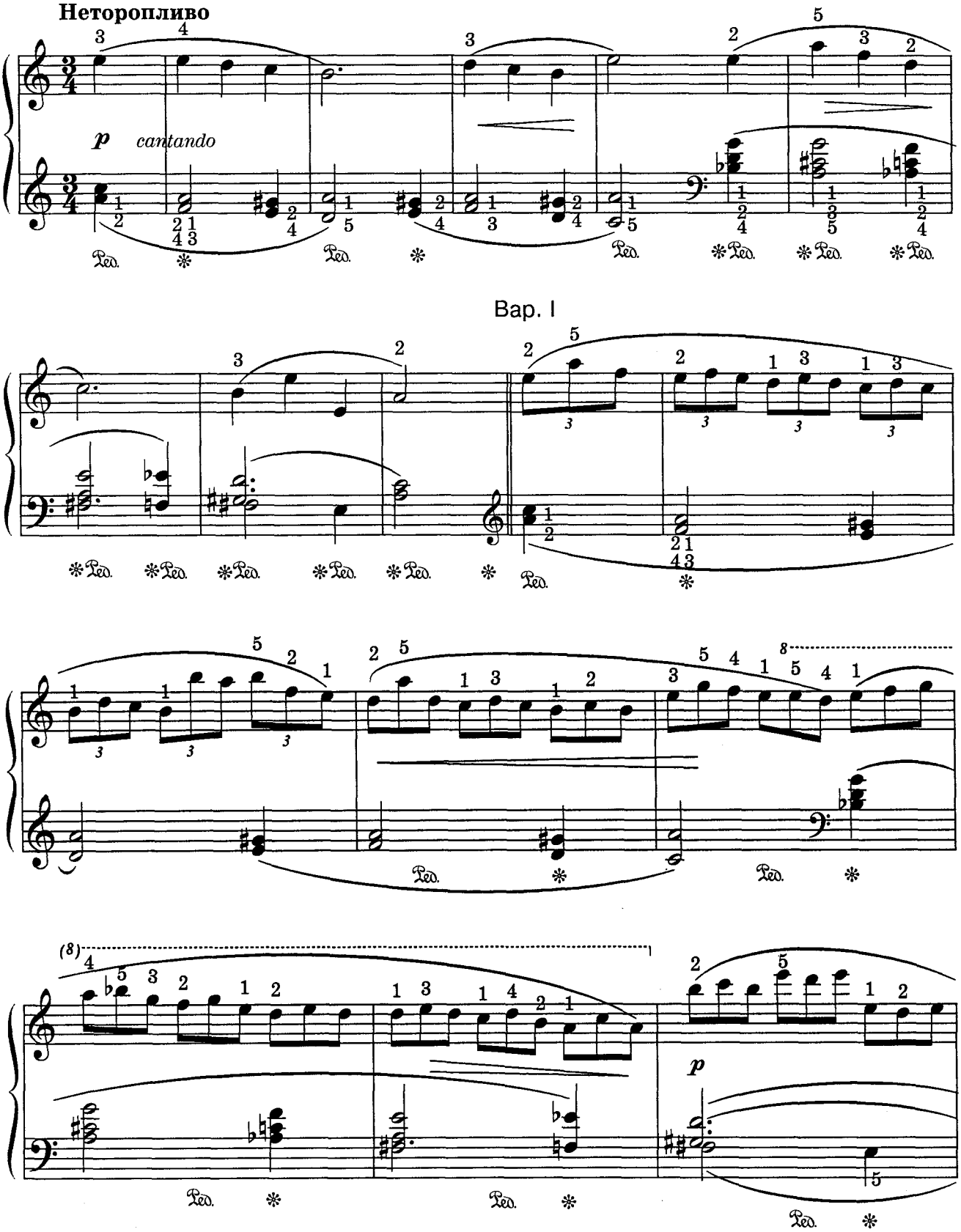

Вар. II

Решительно

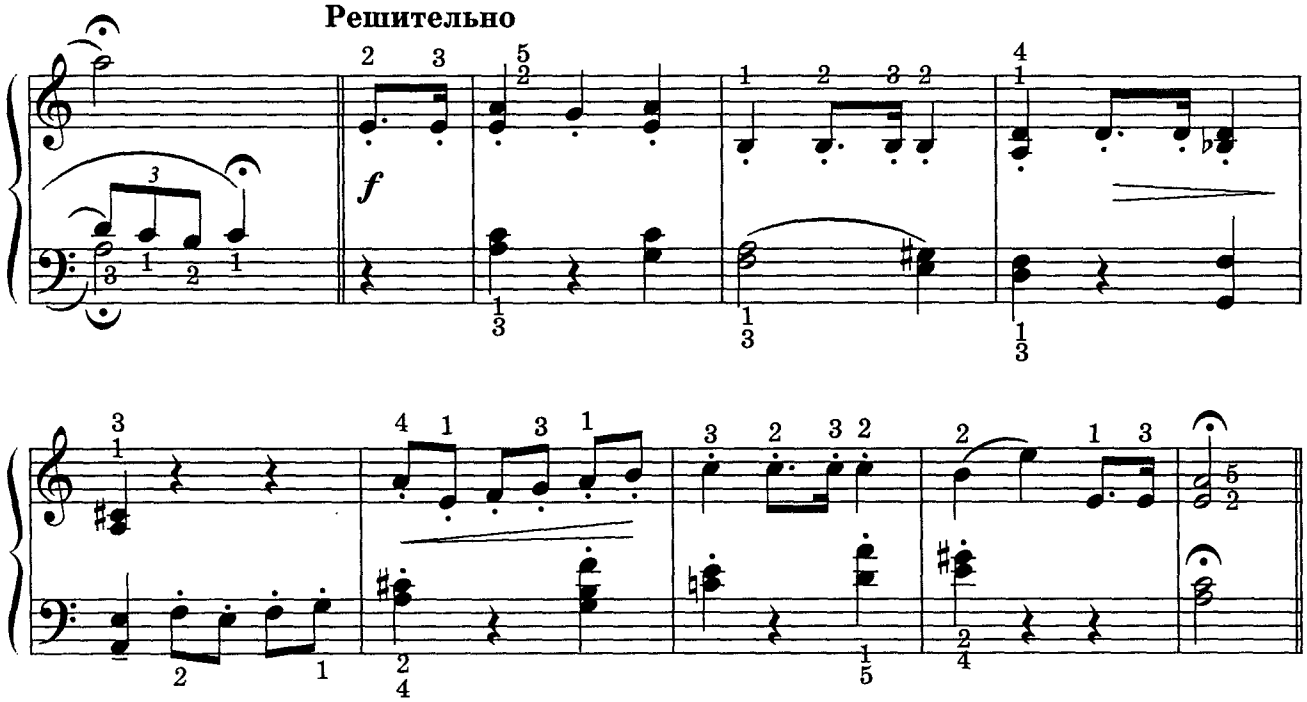

Вар. III

Неторопливо

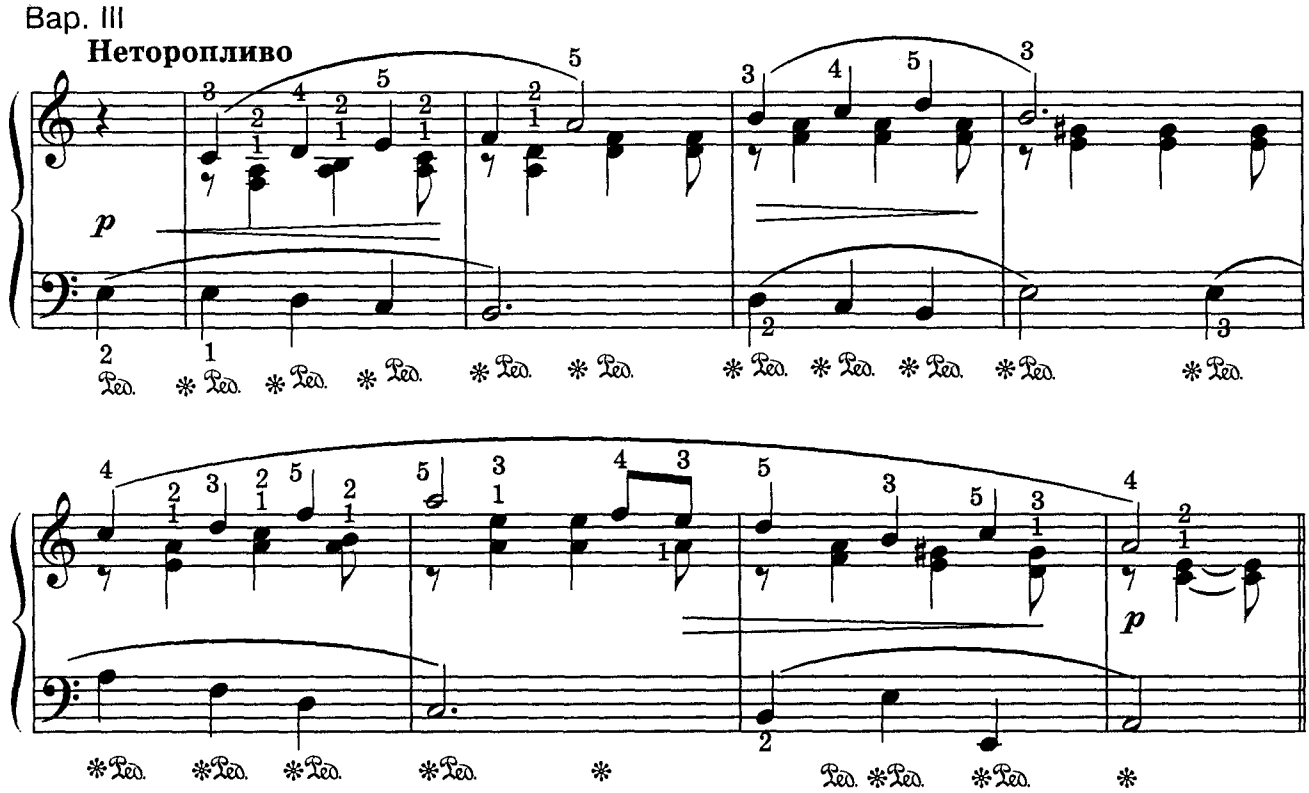

Вар. IV

Скоро

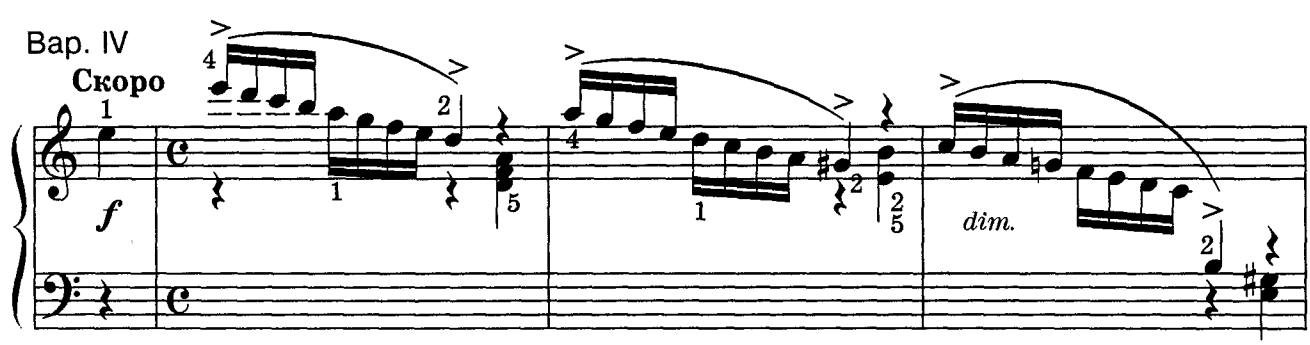

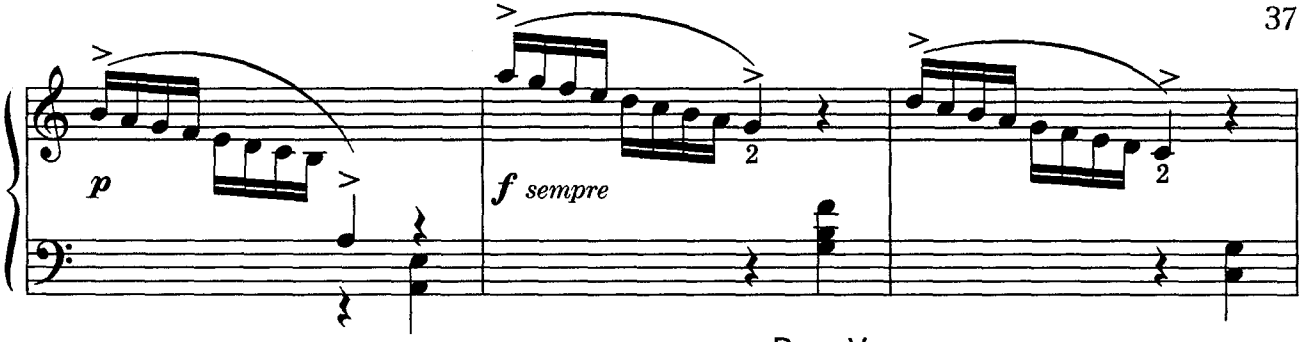

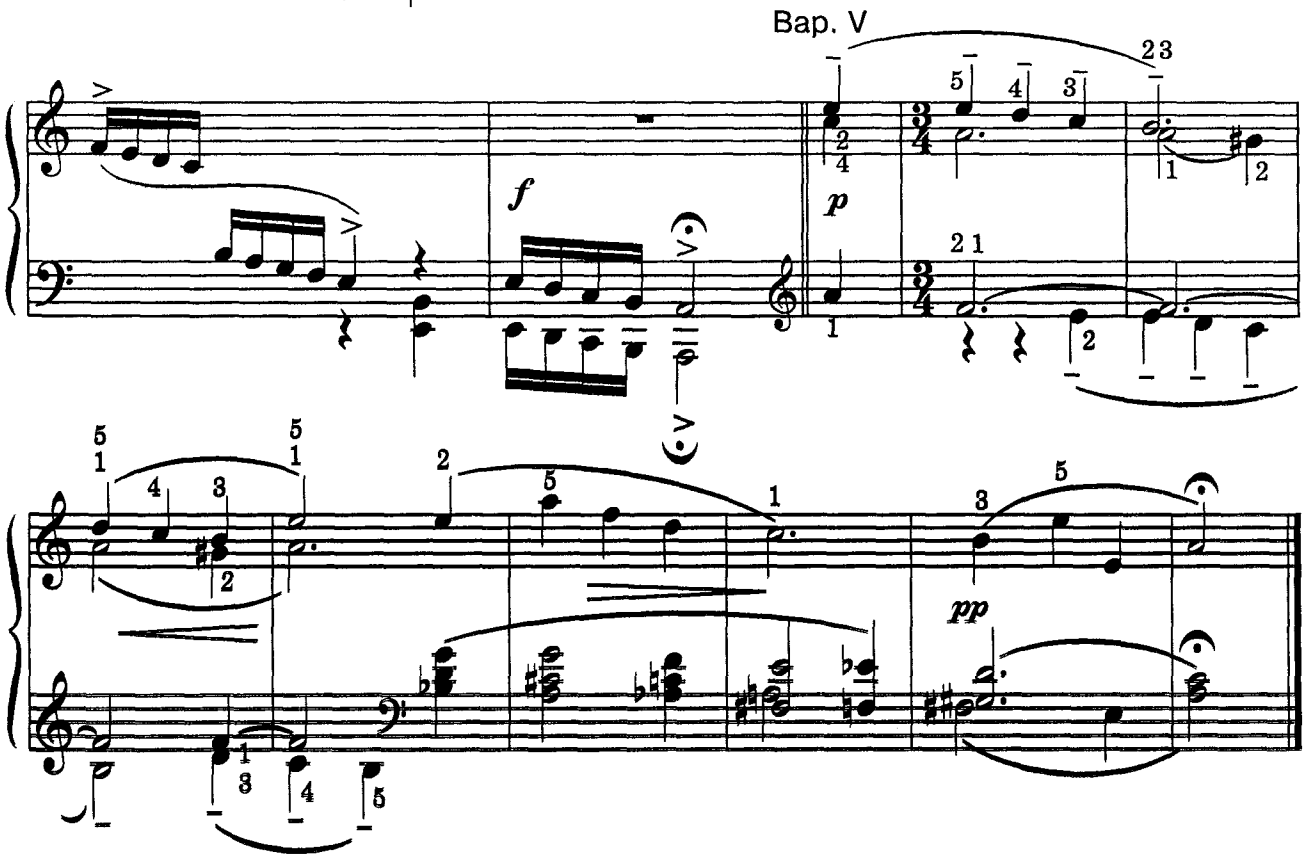

24. РОНДО

Оживленно

Ж. ШМИТ

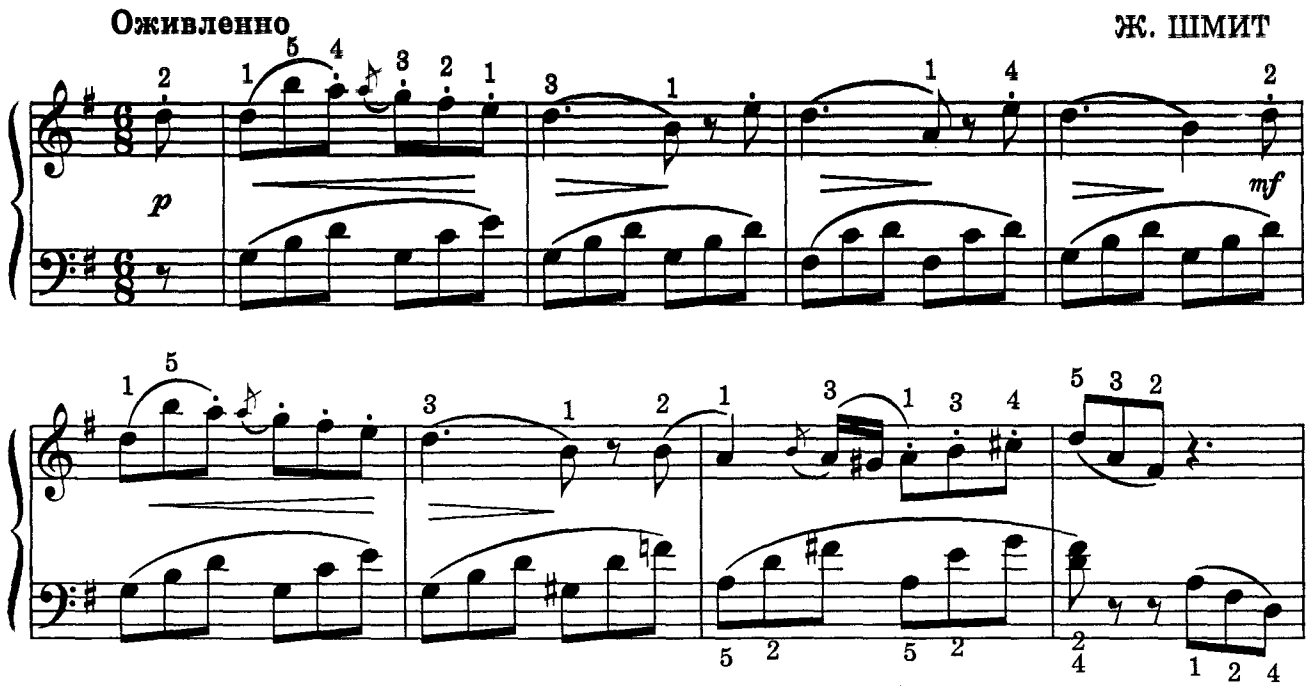

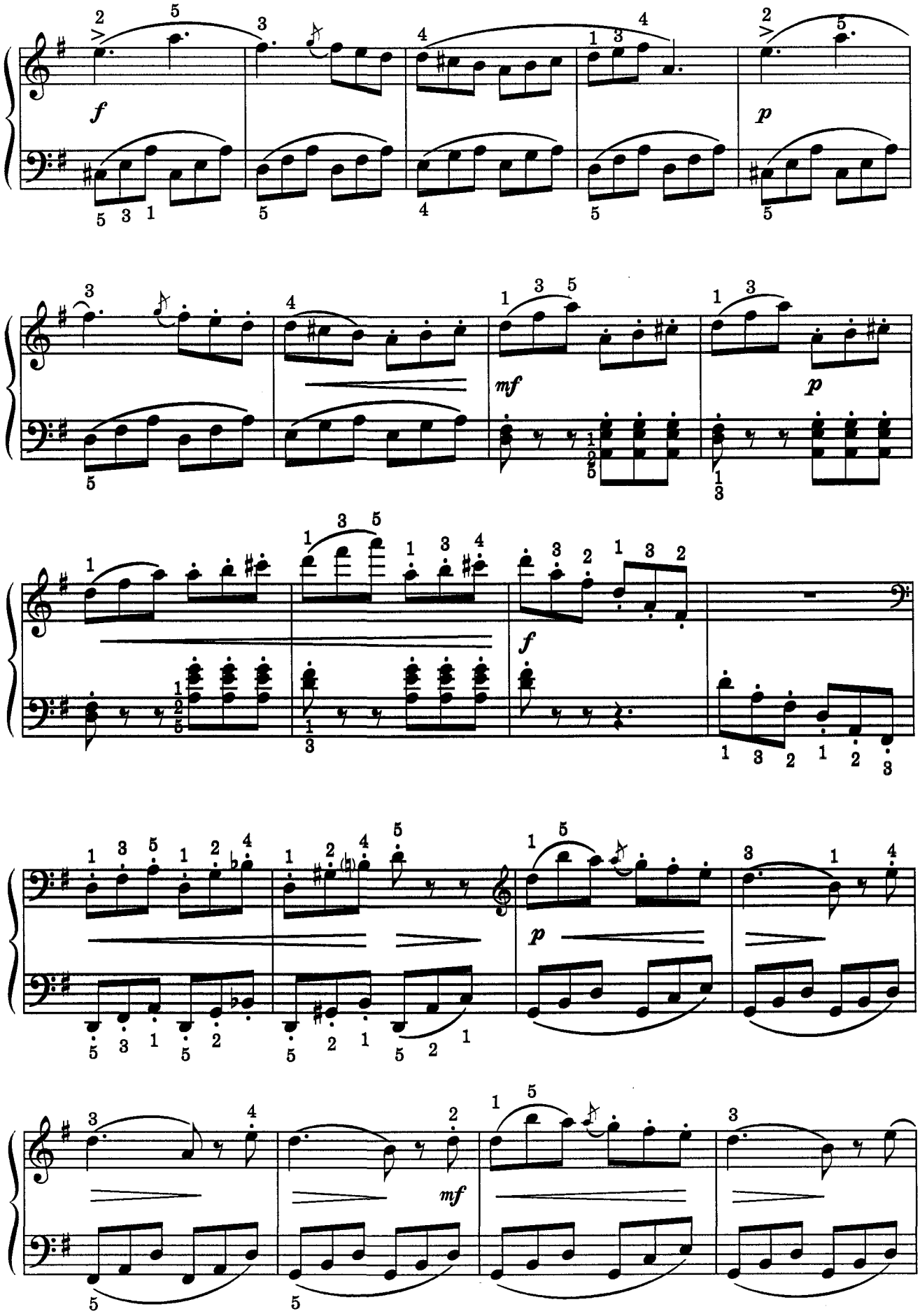
f
p
mf
p
f
p
mf

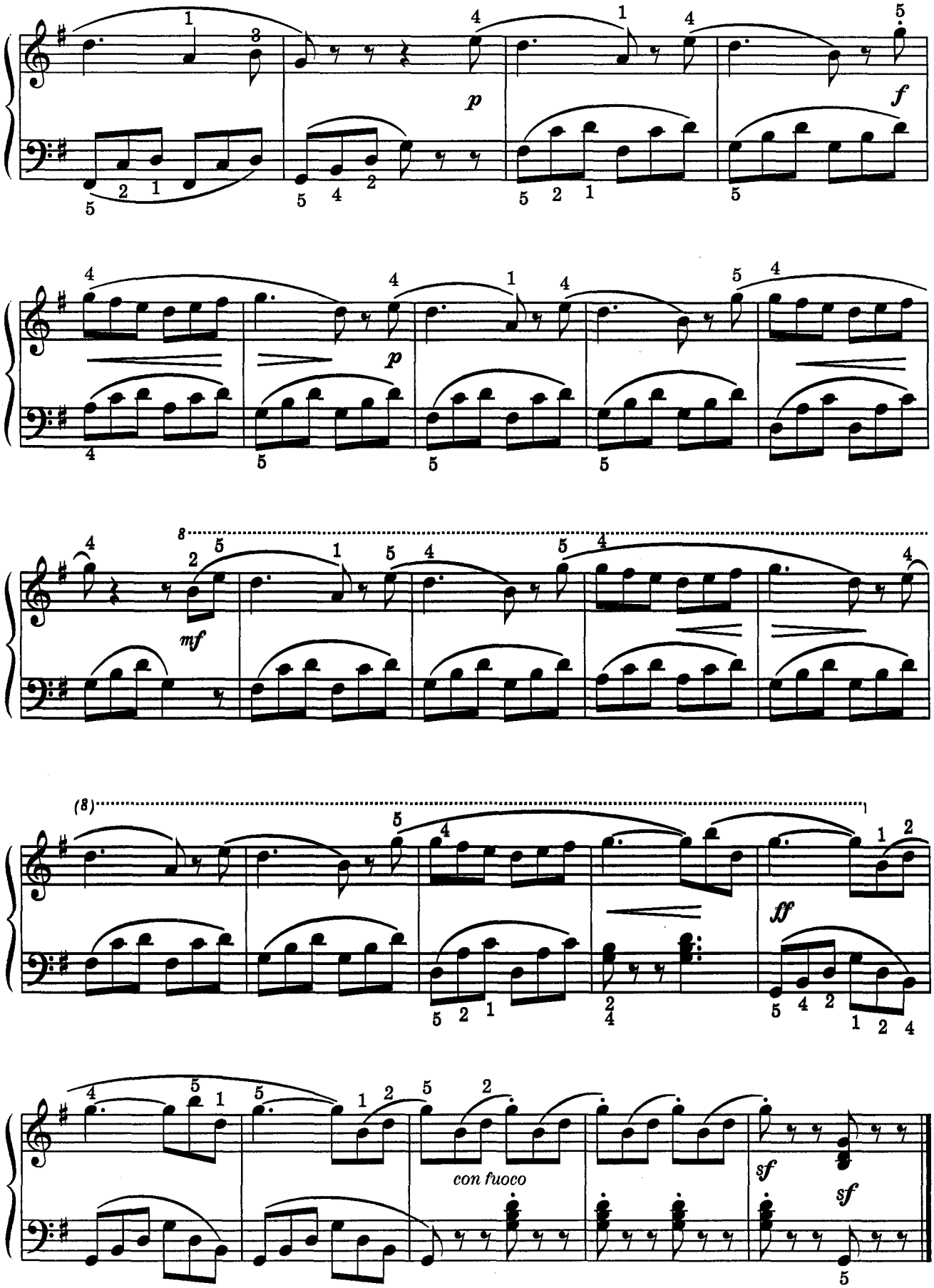
p
f
p
mf
(8)
ff
con fuoco
sf
sf

III РАЗДЕЛ
ПЬЕСЫ

25. МАЛЕНЬКИЙ ВАЛЬС

В. МИРЗАЛИС
Соч. 2

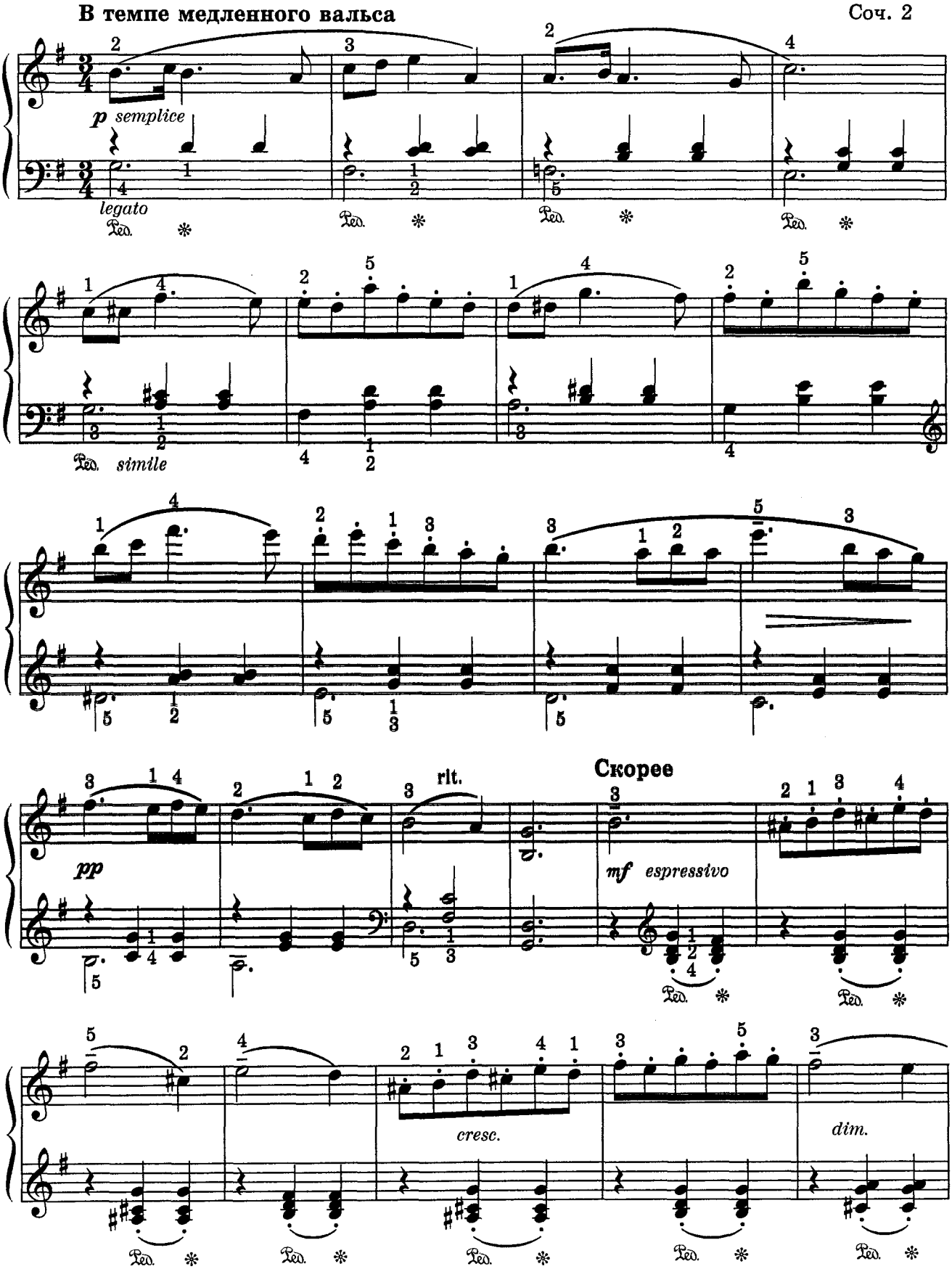

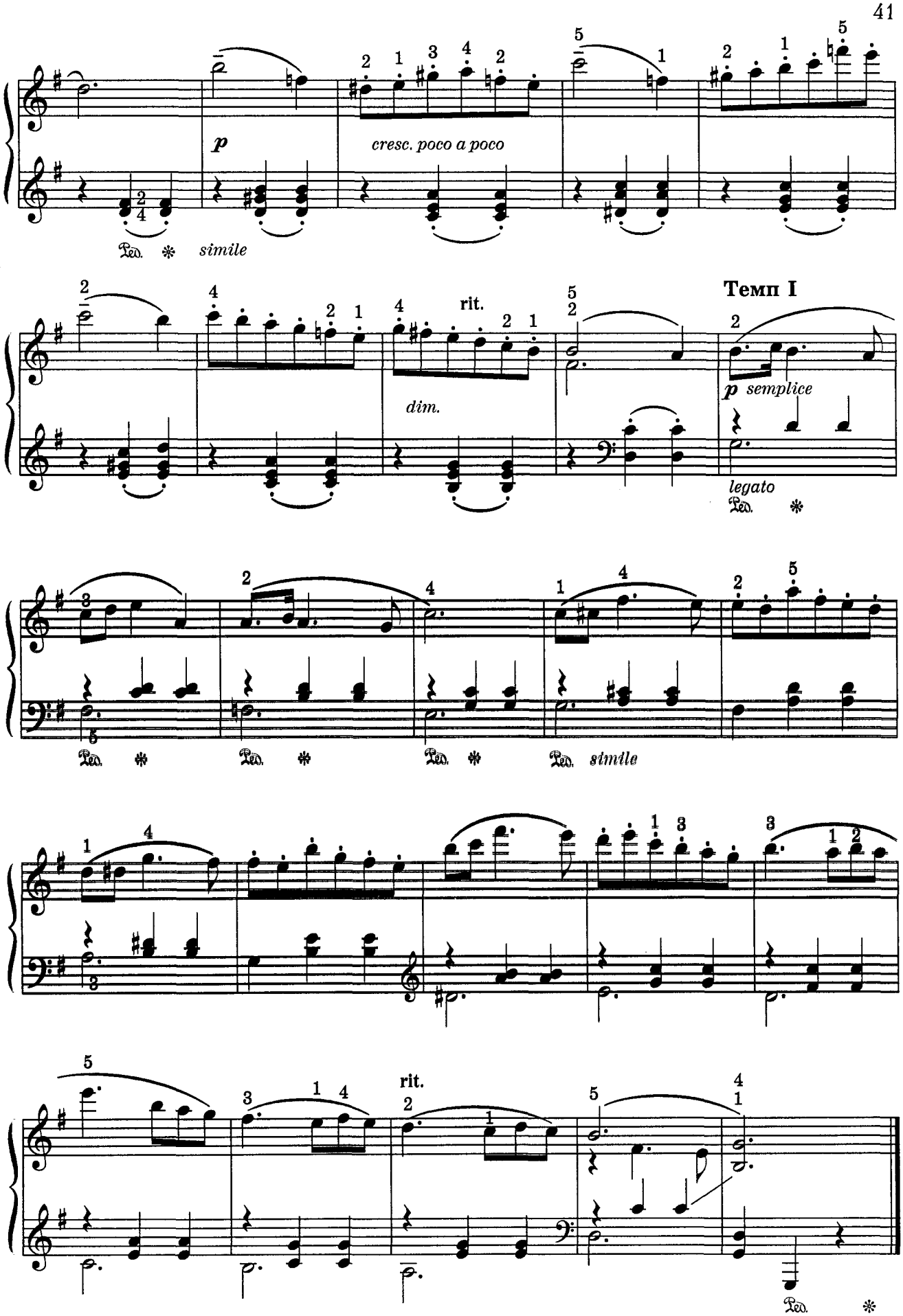
p
cresc. poco a poco
simile
rit.
Темп I
dim.
p semplice
legato
simile
rit.

26. ГАВОТ

С. МАЙКАПАР

Довольно скоро, грациозно

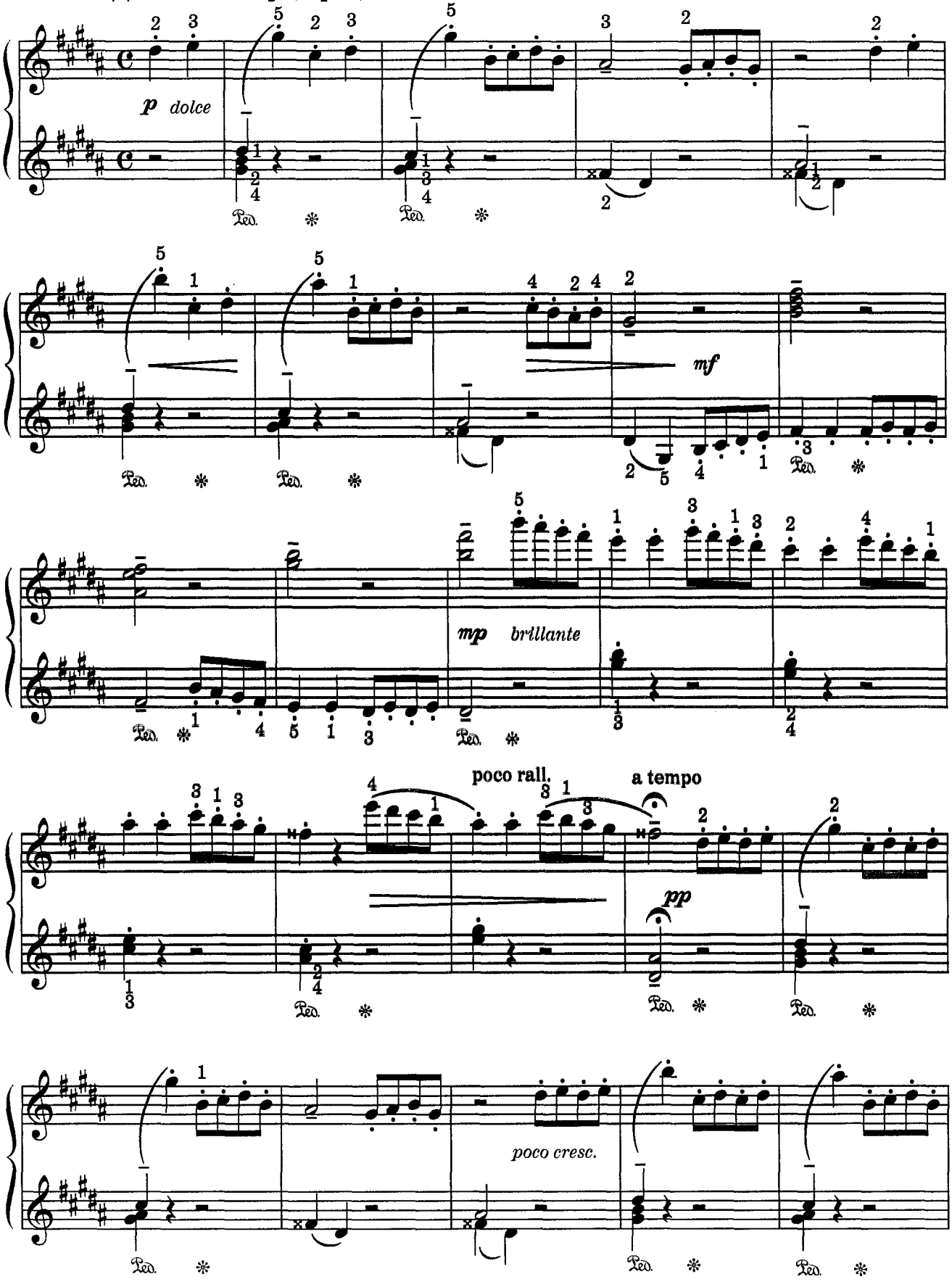

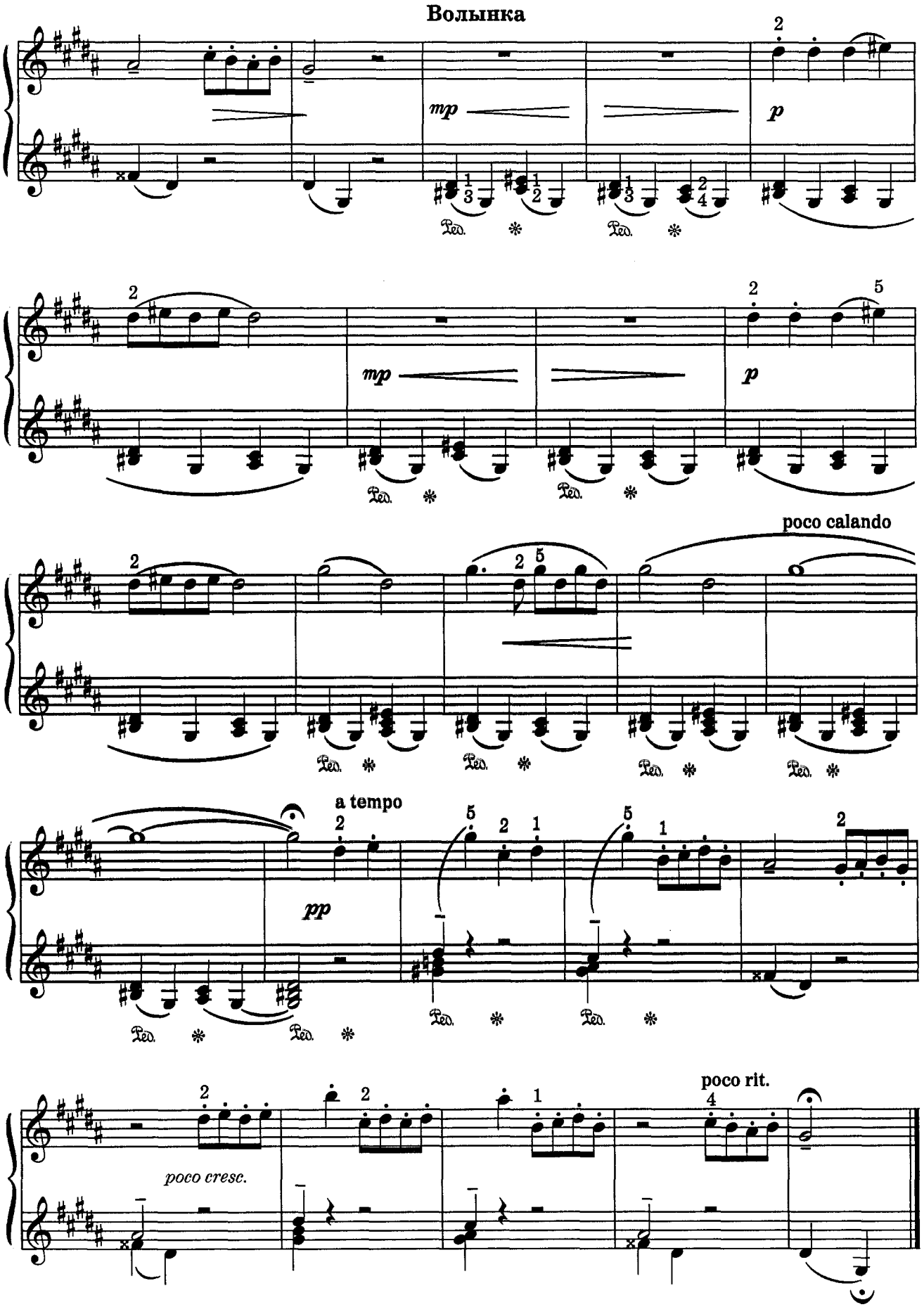
Волынка
mp
p
mp
p
poco calando
a tempo
pp
poco cresc.
poco rit.

27. УЛИЧНЫЕ ИГРЫ

Э. СИГМЕЙСТЕР

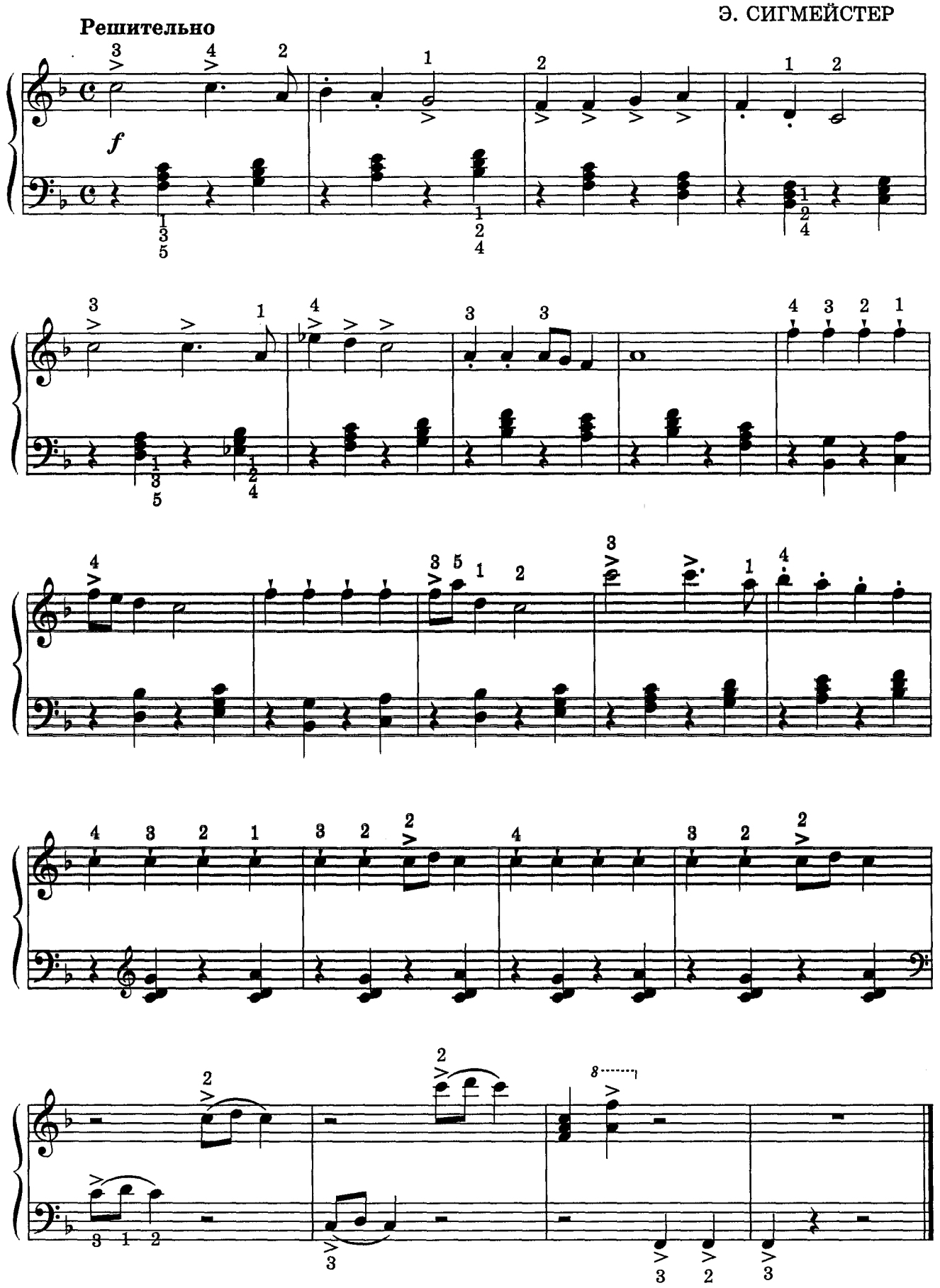

28. В СУМЕРКИ

Не спеша

К. ЭЙГЕС

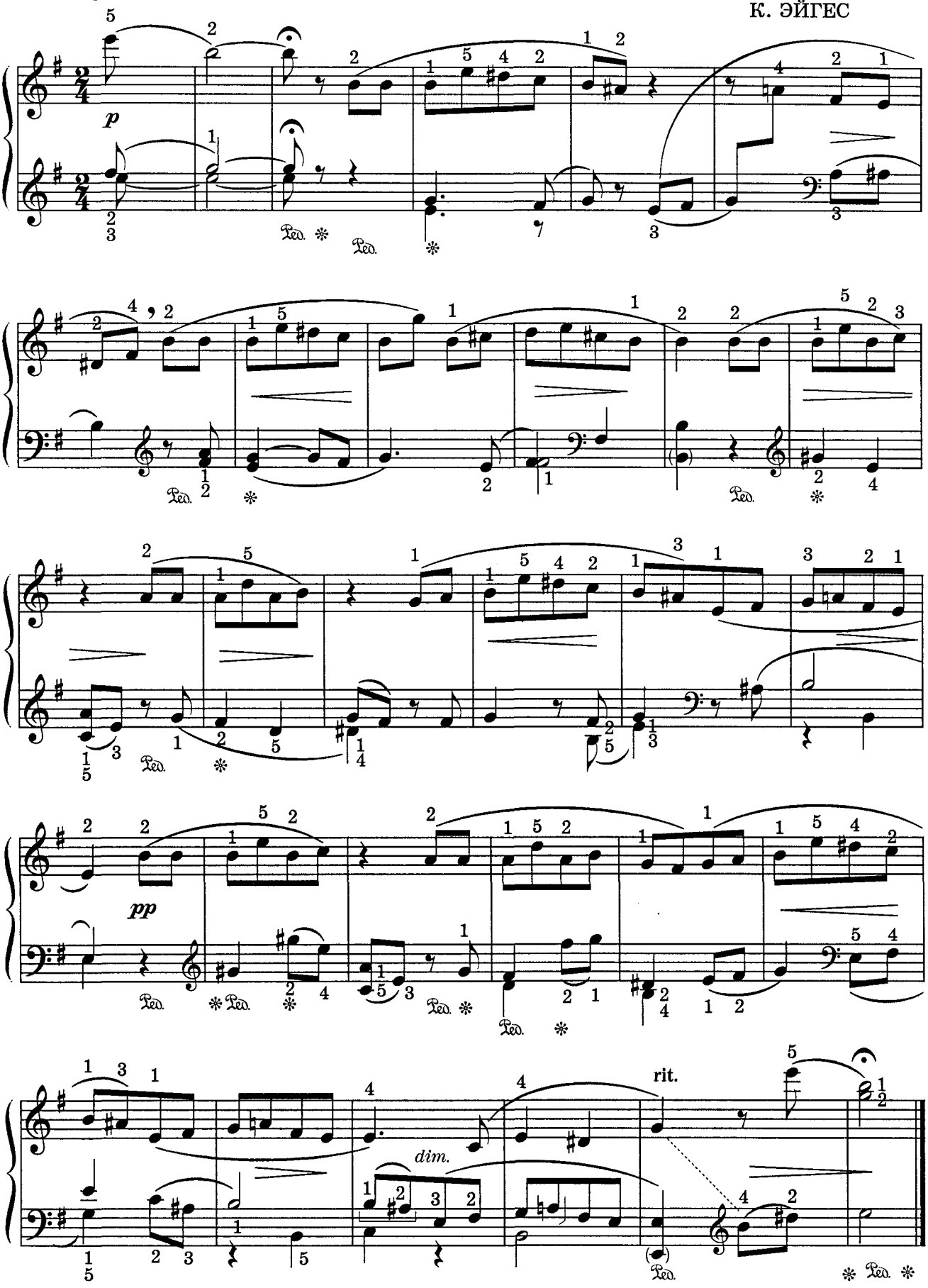

29. МАЗУРКА

И. БЕРКОВИЧ

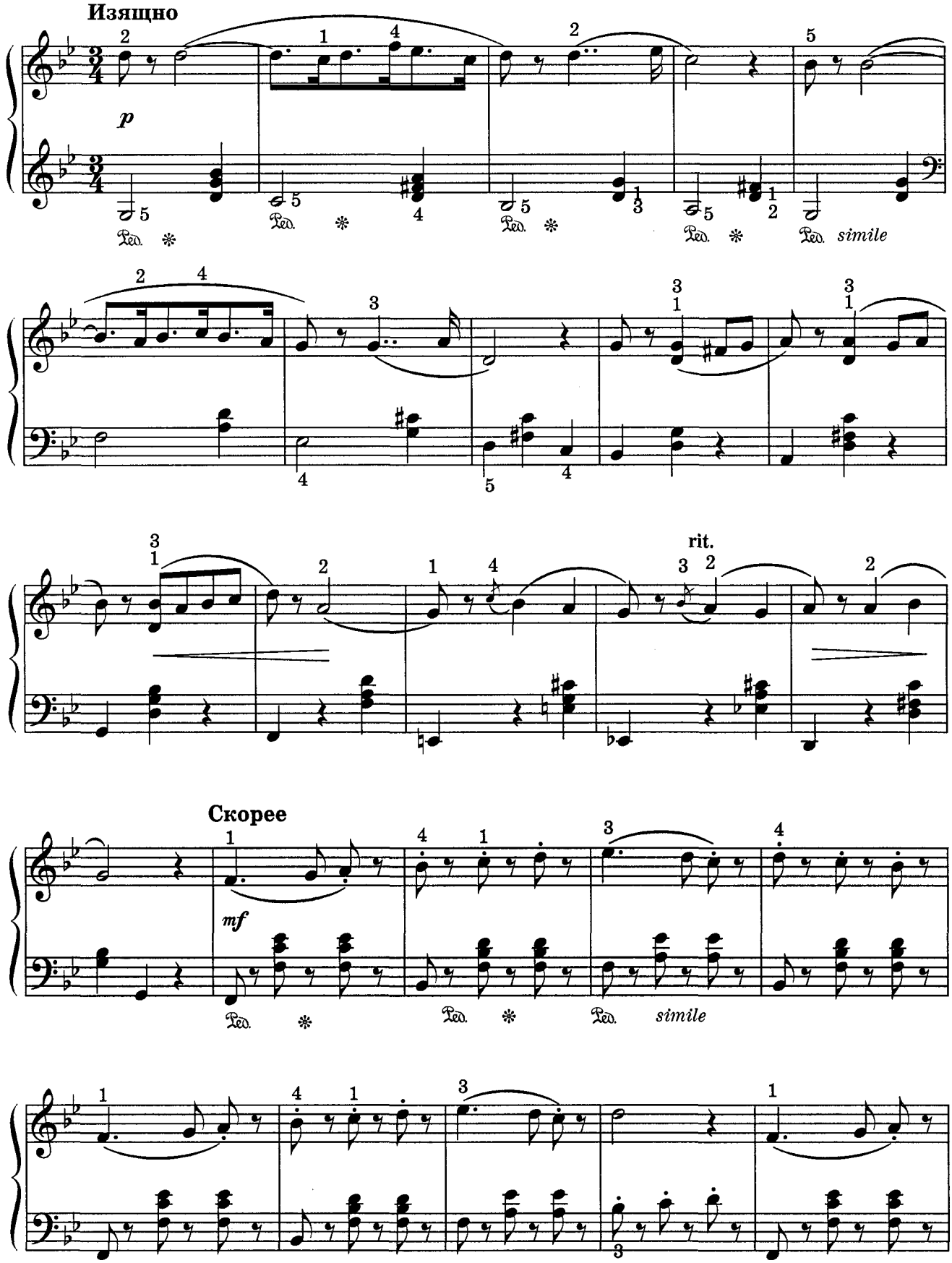

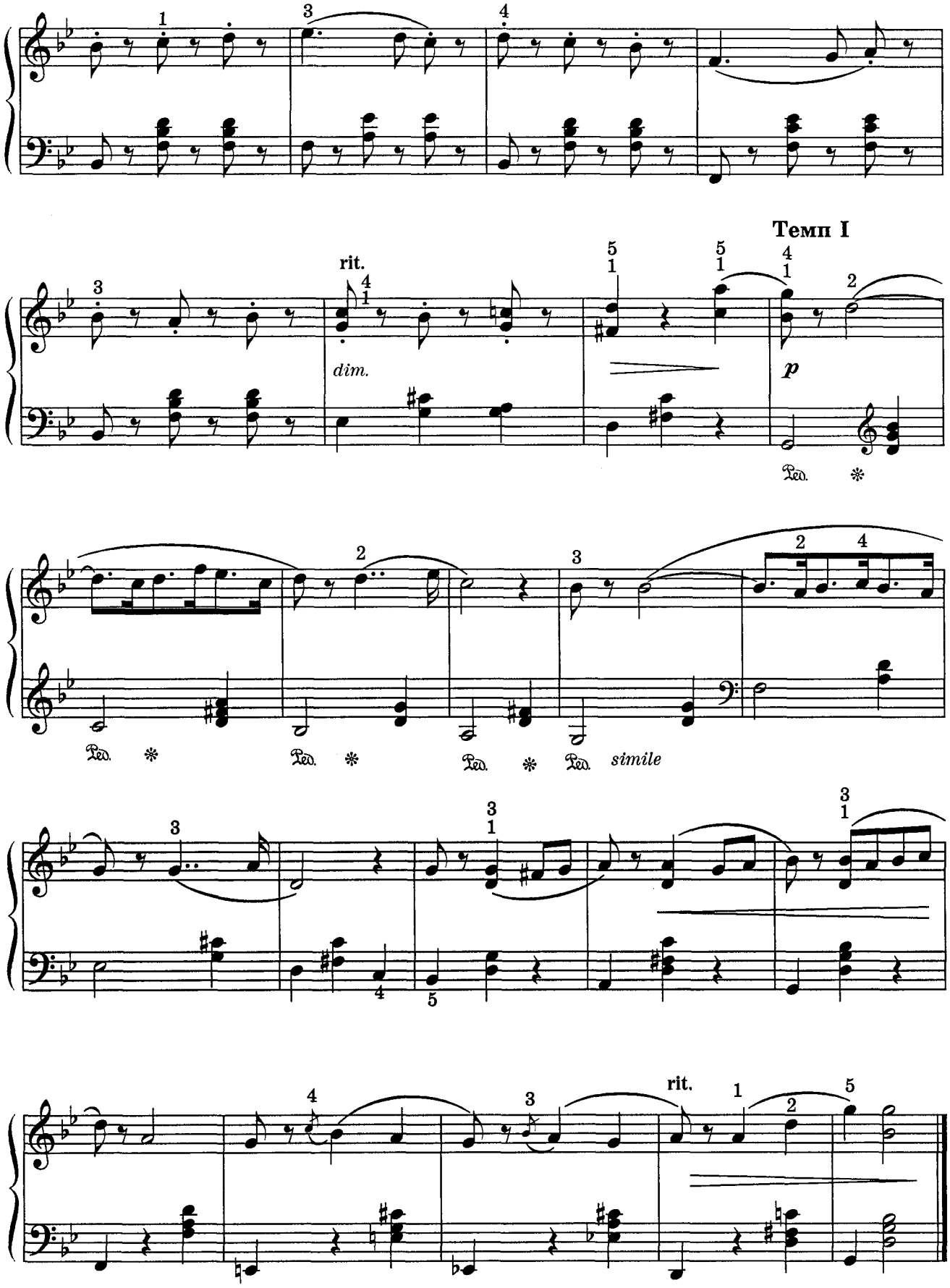
Темп I
rit.
dim.
p
Ped.
simile
rit.

30. ПРЫГ-СКОК

Д. ЛЬВОВ-КОМПАНЕЕЦ

Оживленно

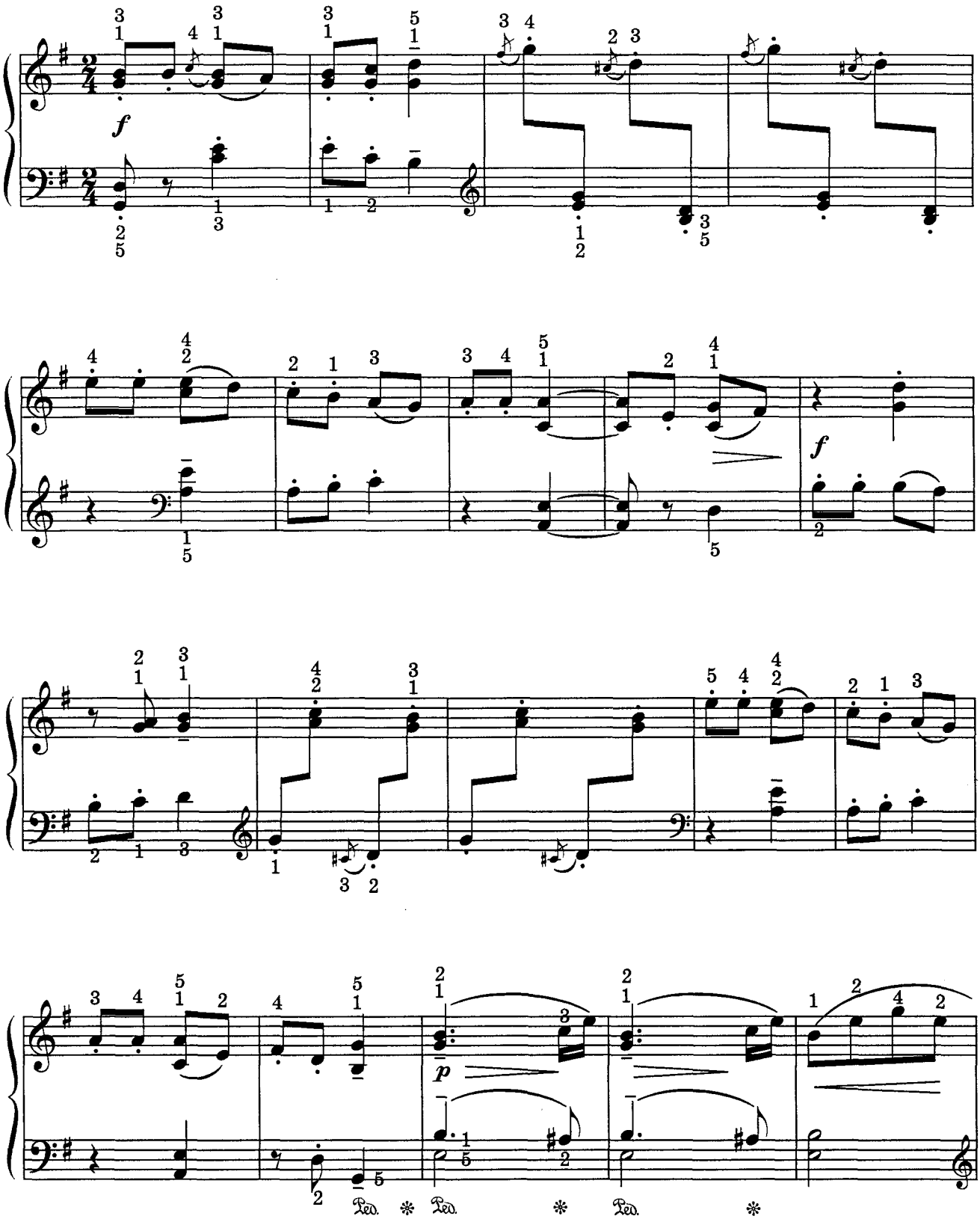

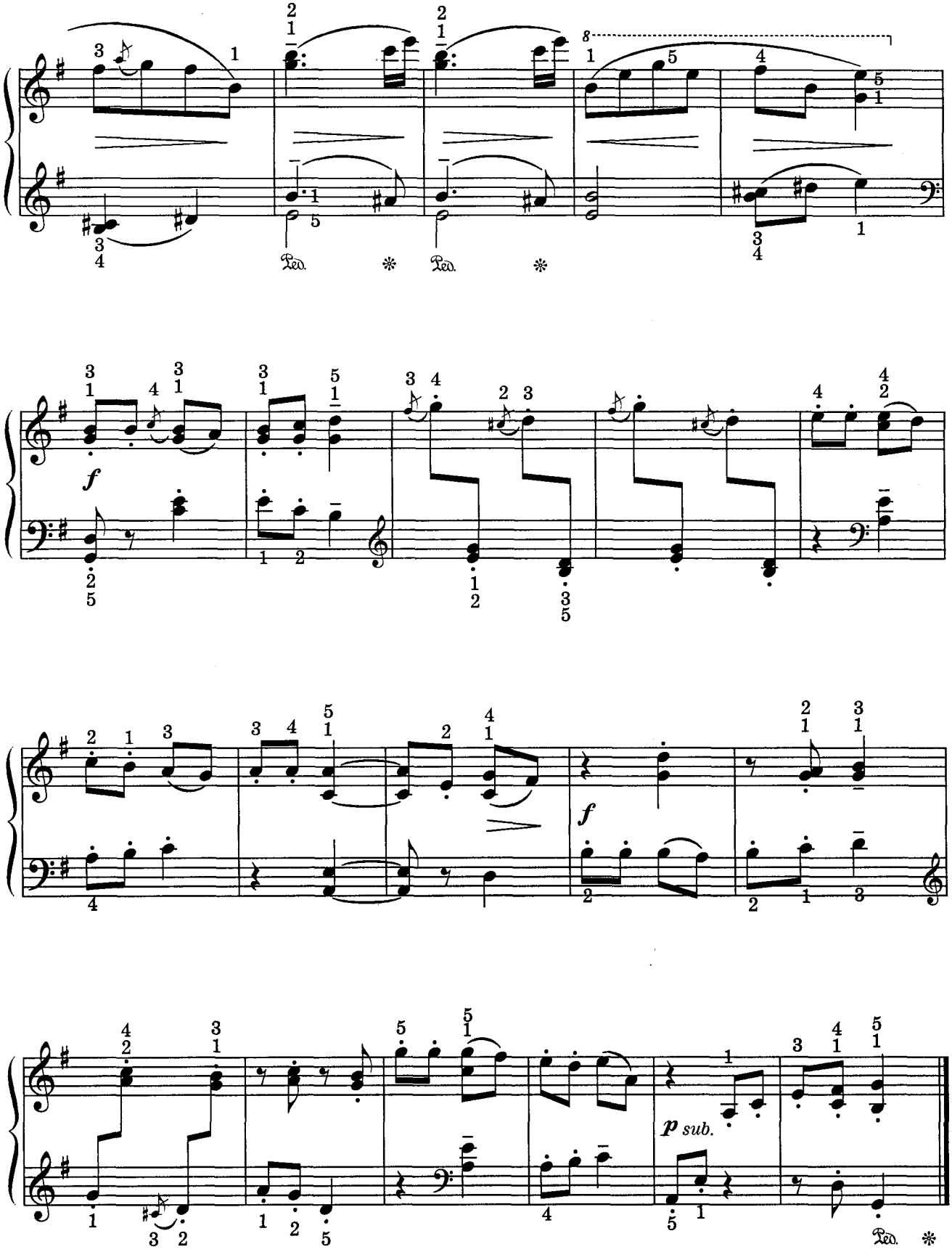
f
f
p sub.
Ped.
Ped.
Ped.

31. ШУТКА

Л. ЛУКОМСКИЙ

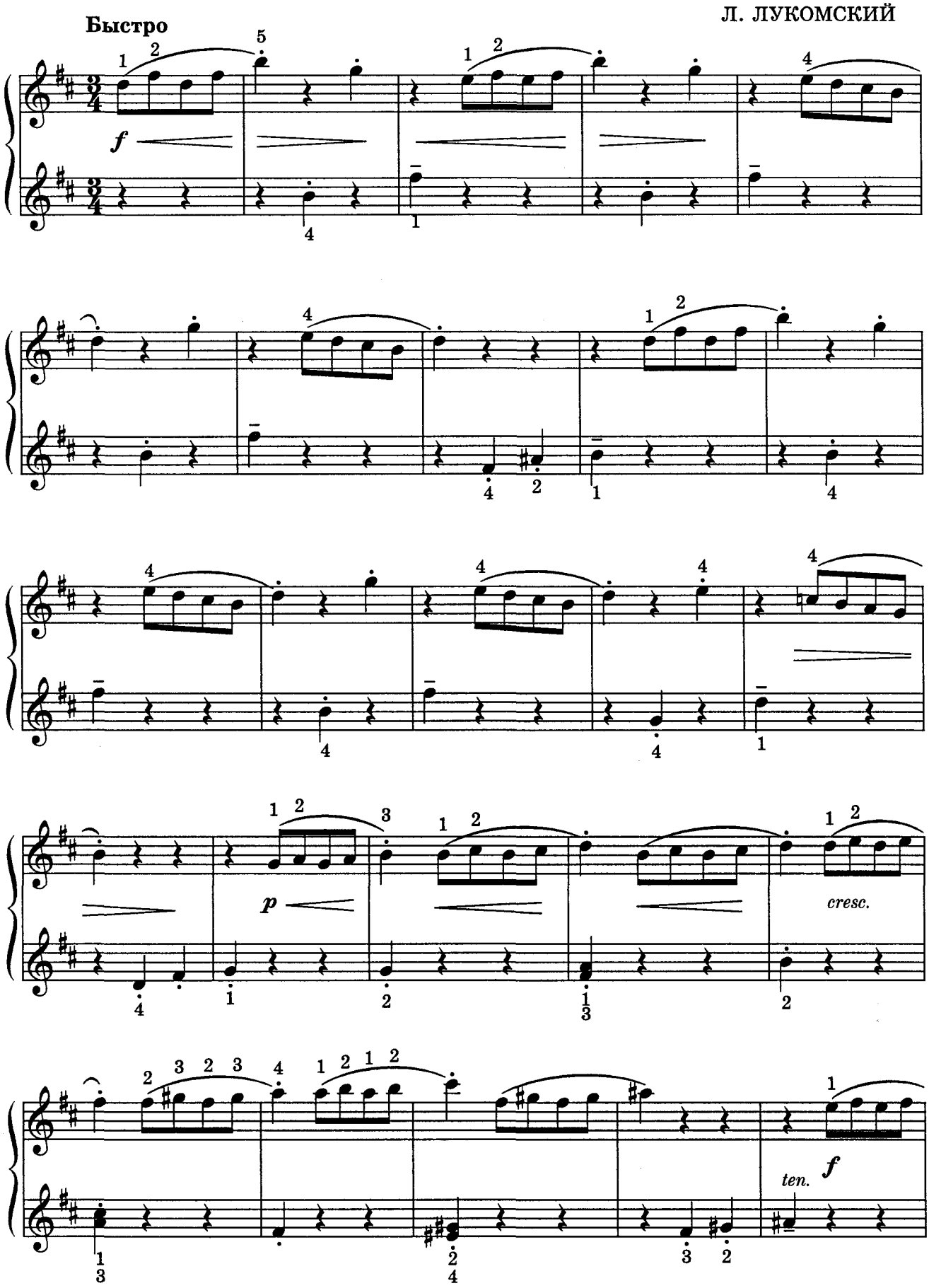

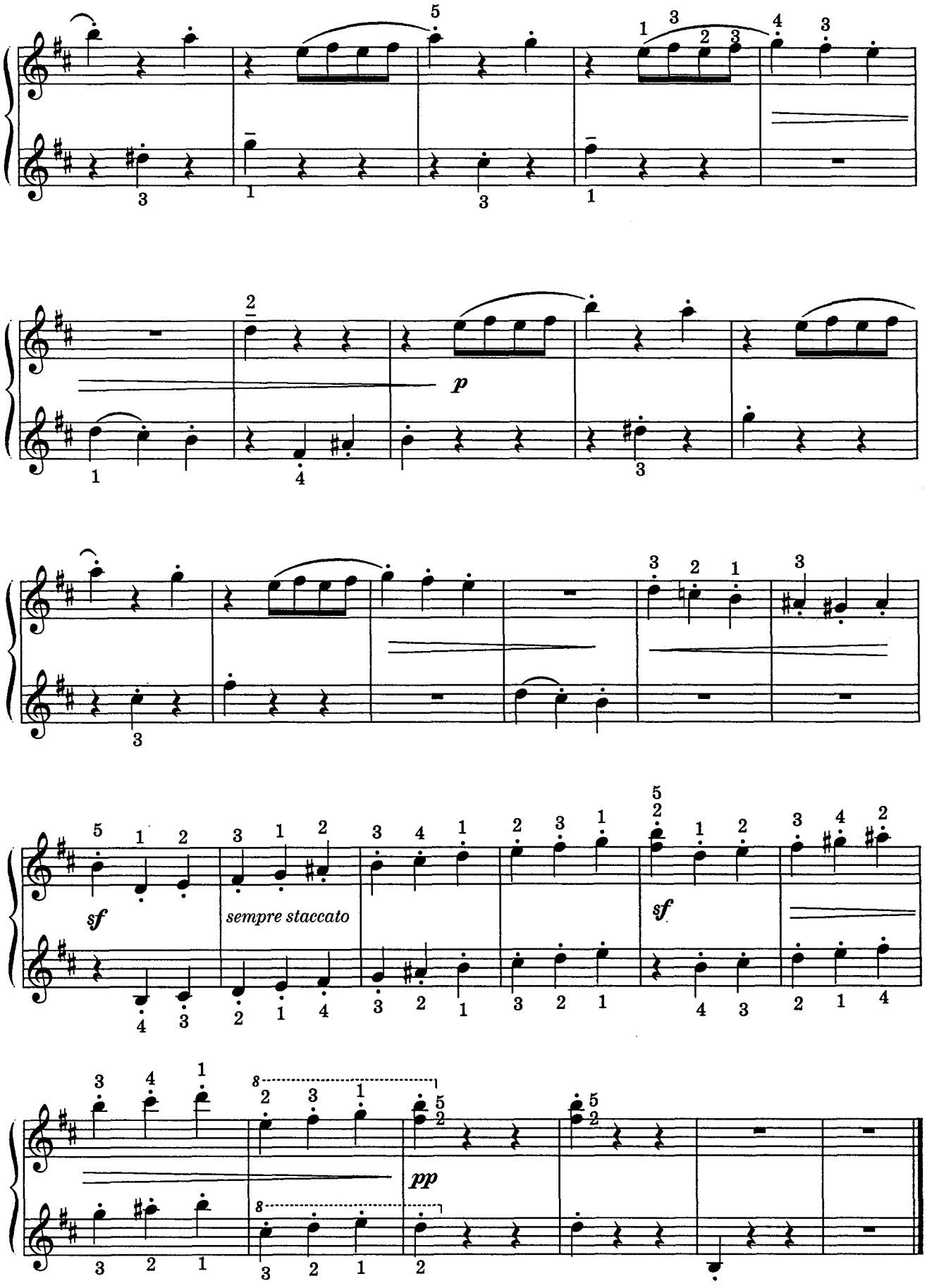
p
sf
sempre staccato
sf
pp

32. АНДАНТИНО

А. ХАЧАТУРЯН

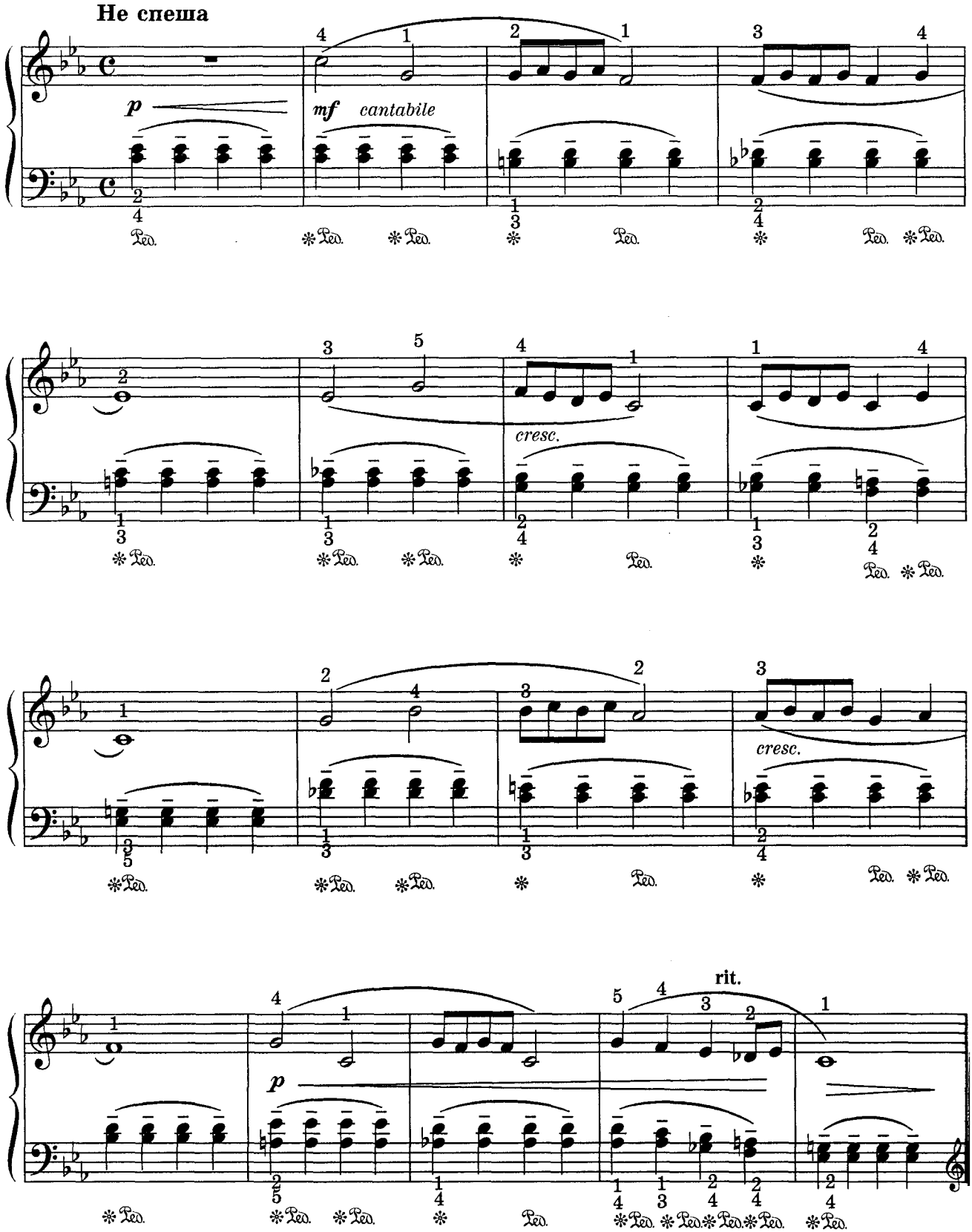

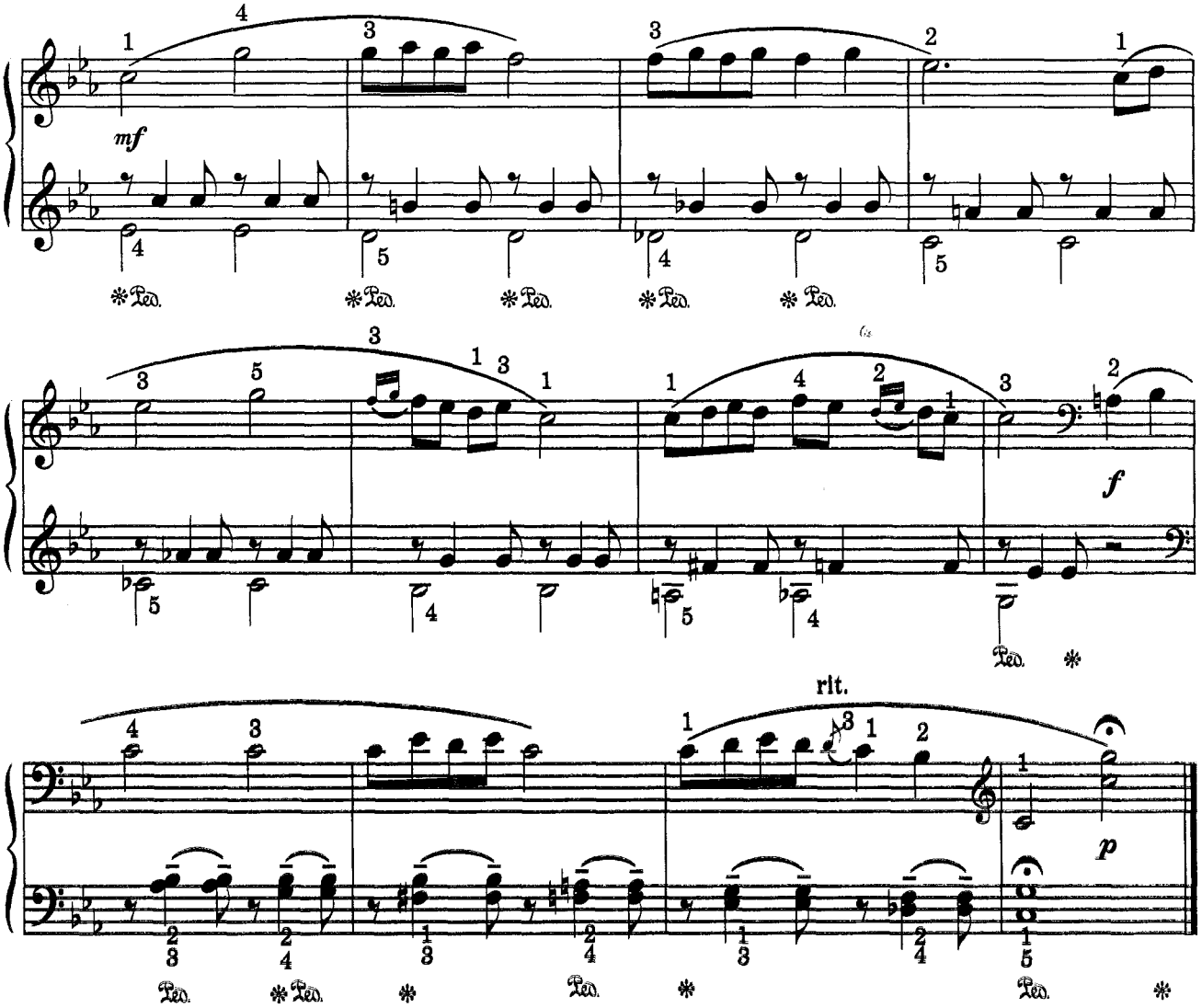

33. ВЕСЕЛОЕ ПРИКЛЮЧЕНИЕ

Оживленно

А. СТОЯНОВ

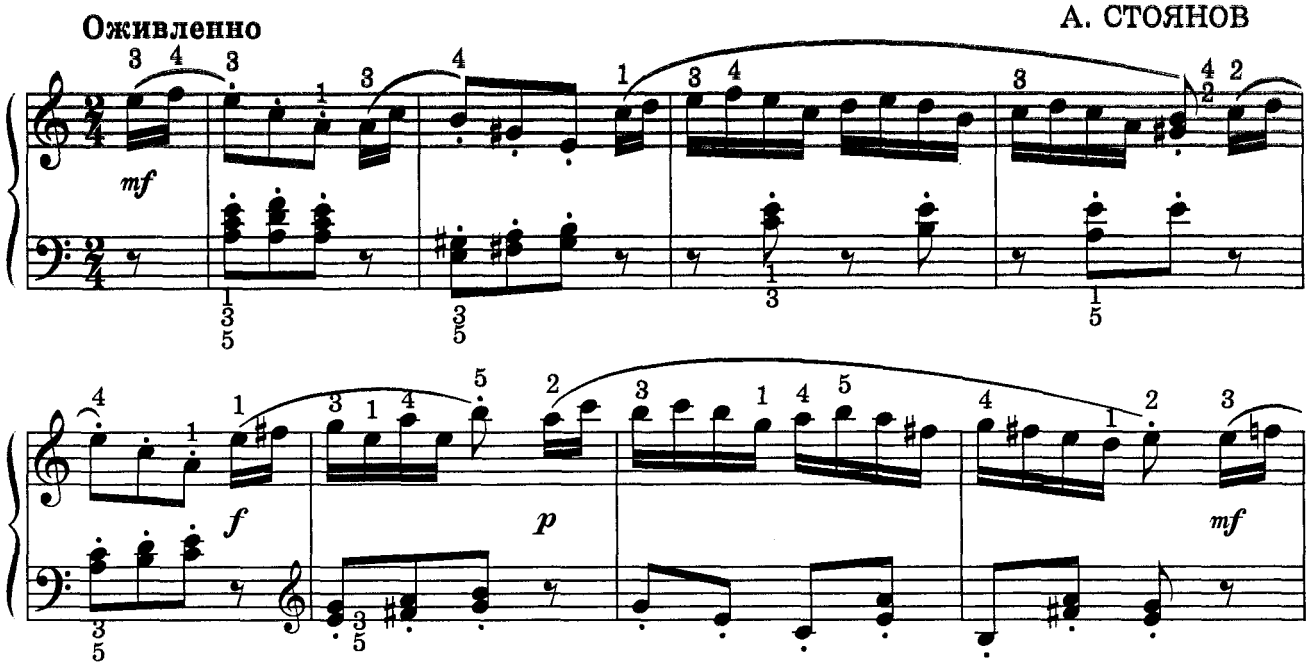

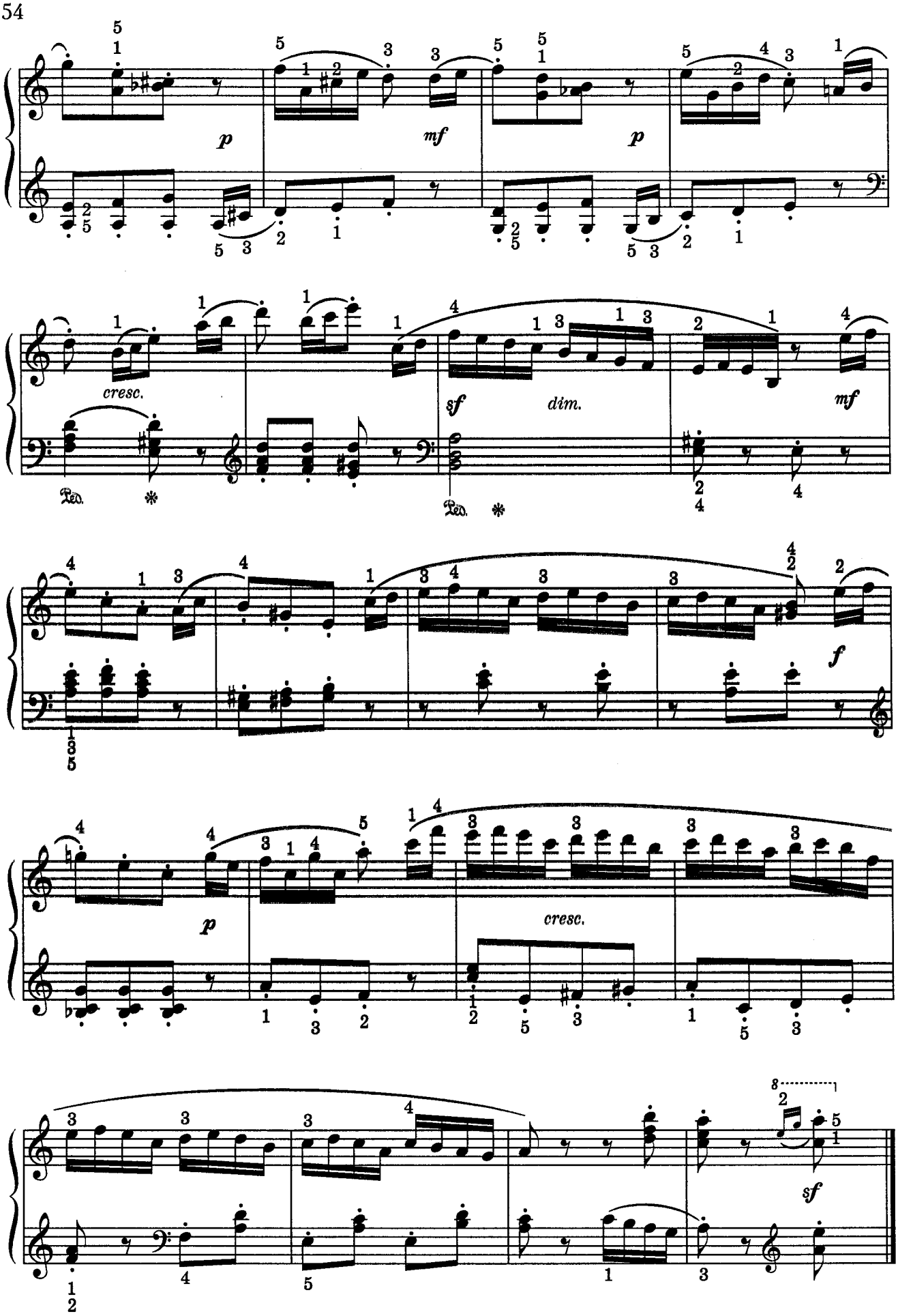
p
mf
p
cresc.
sf
dim.
mf
Ped.
Ped.
f
p
cresc.
sf

34. МАРШ

В. ВИТЛИН

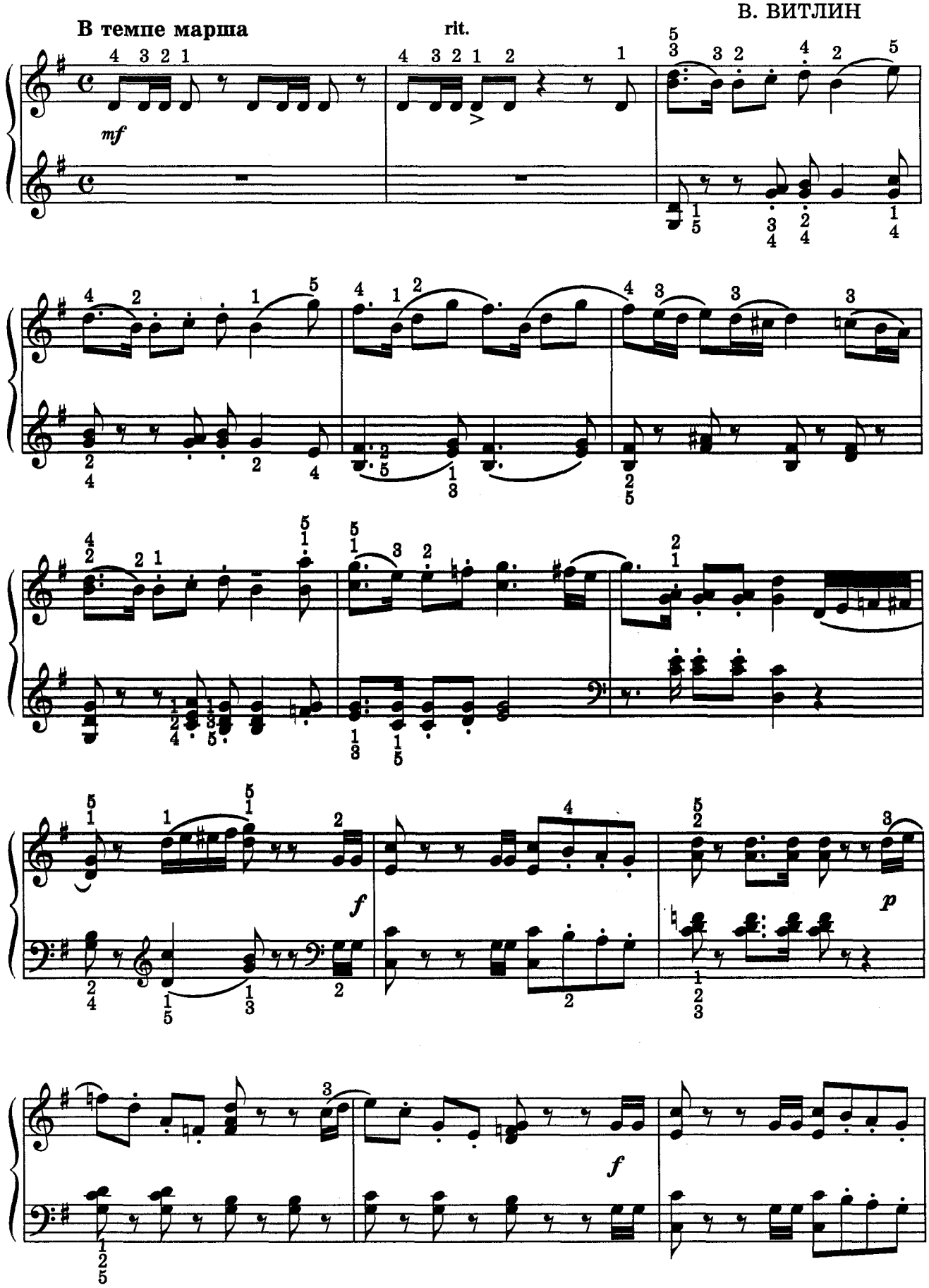

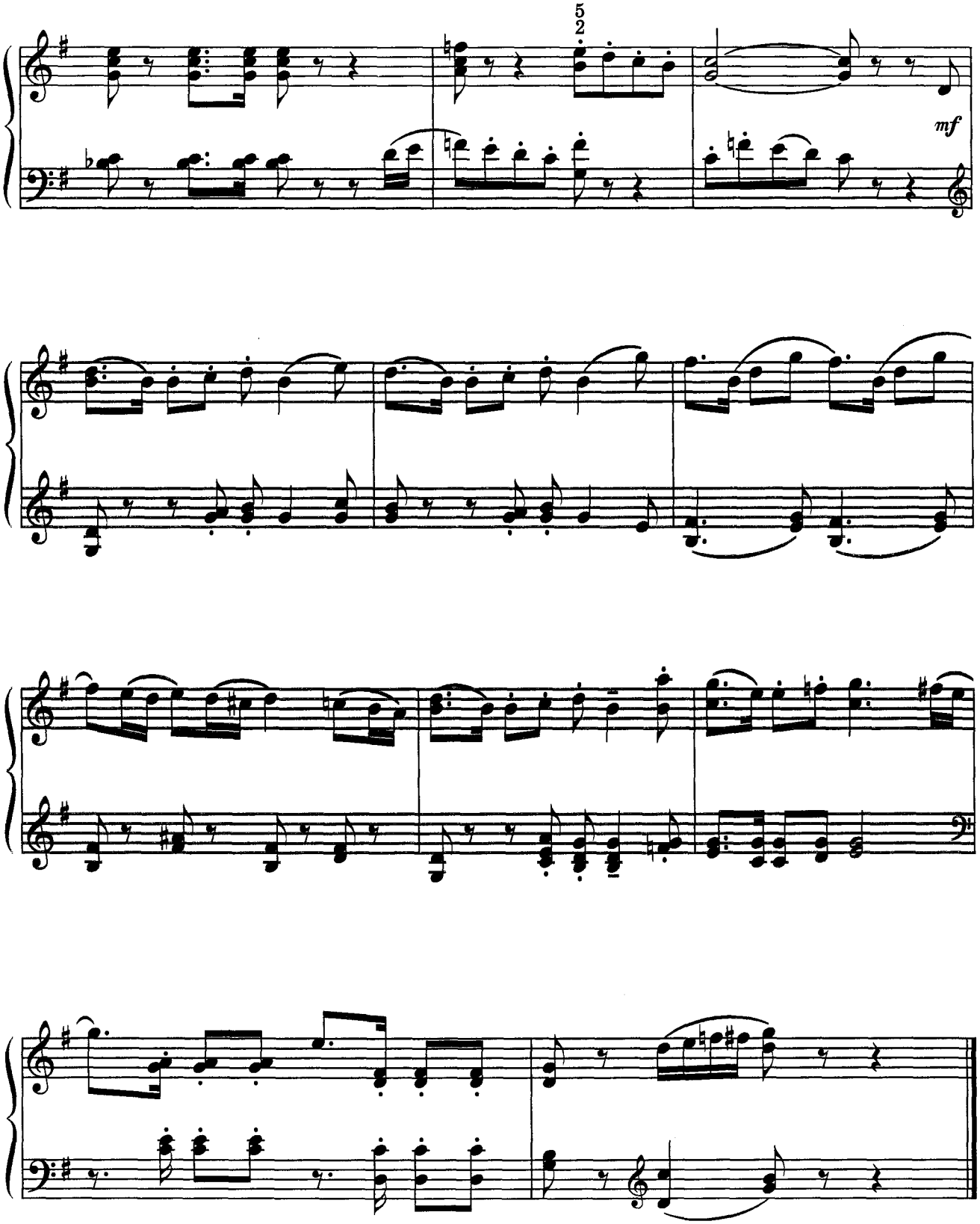
5
2
mf

35. ВАЛЬС

В. КОСЕНКО

В темпе медленного вальса

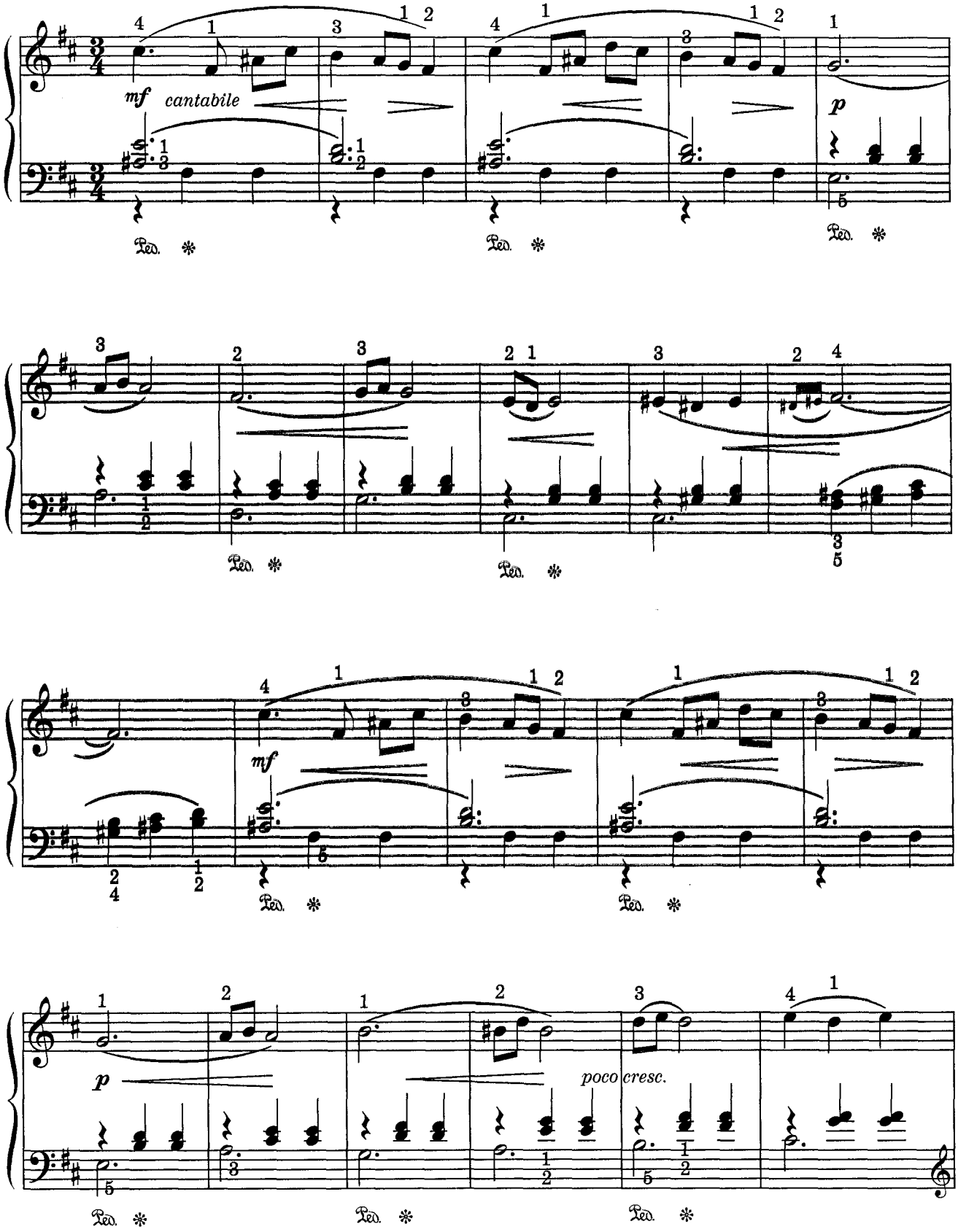

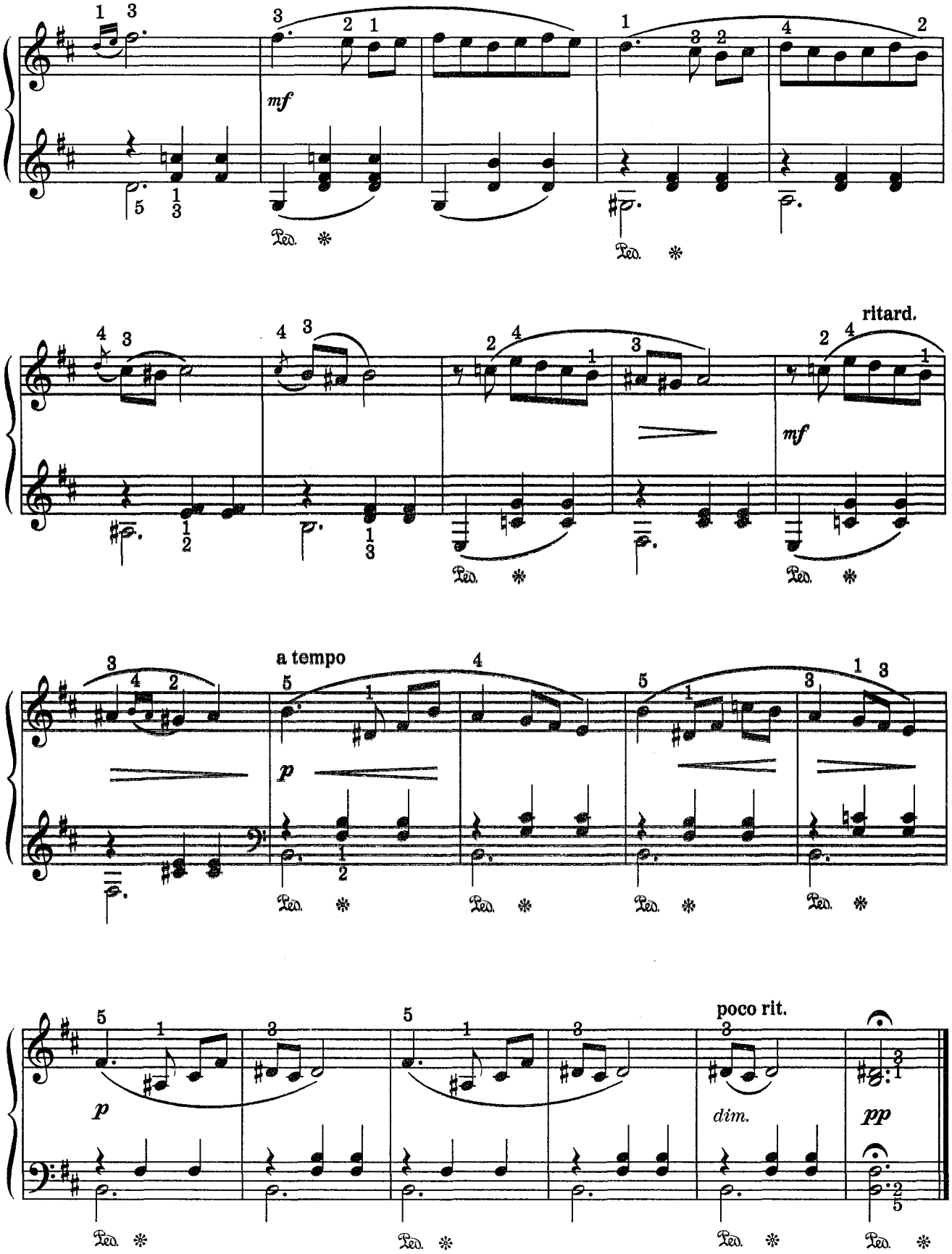
mf
ritard.
mf
a tempo
p
poco rit.
dim.
pp

36. НЕАПОЛИТАНСКАЯ ПЕСЕНКА

Д. ЛЬВОВ-КОМПАНЕЕЦ

Подвижно

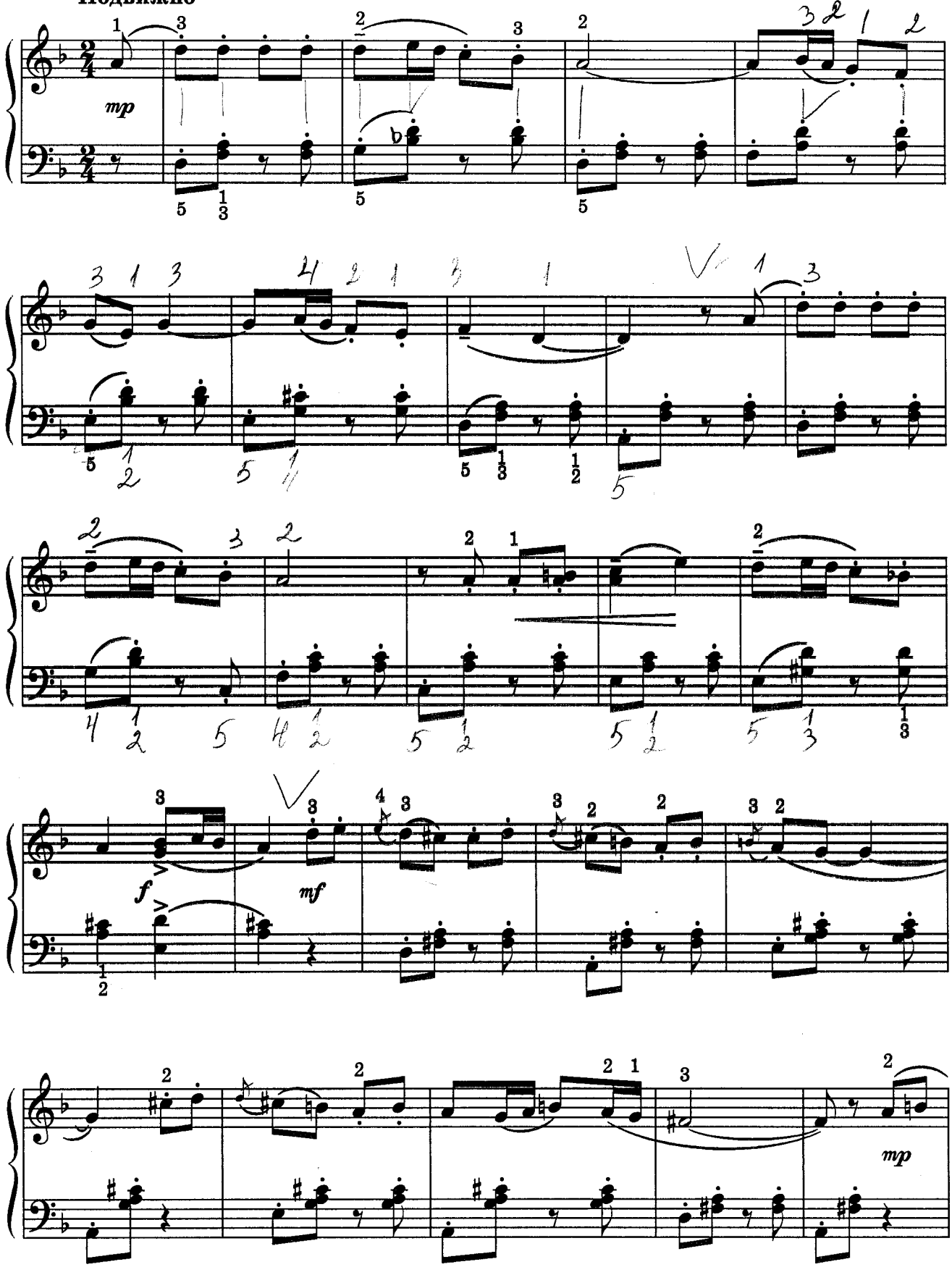

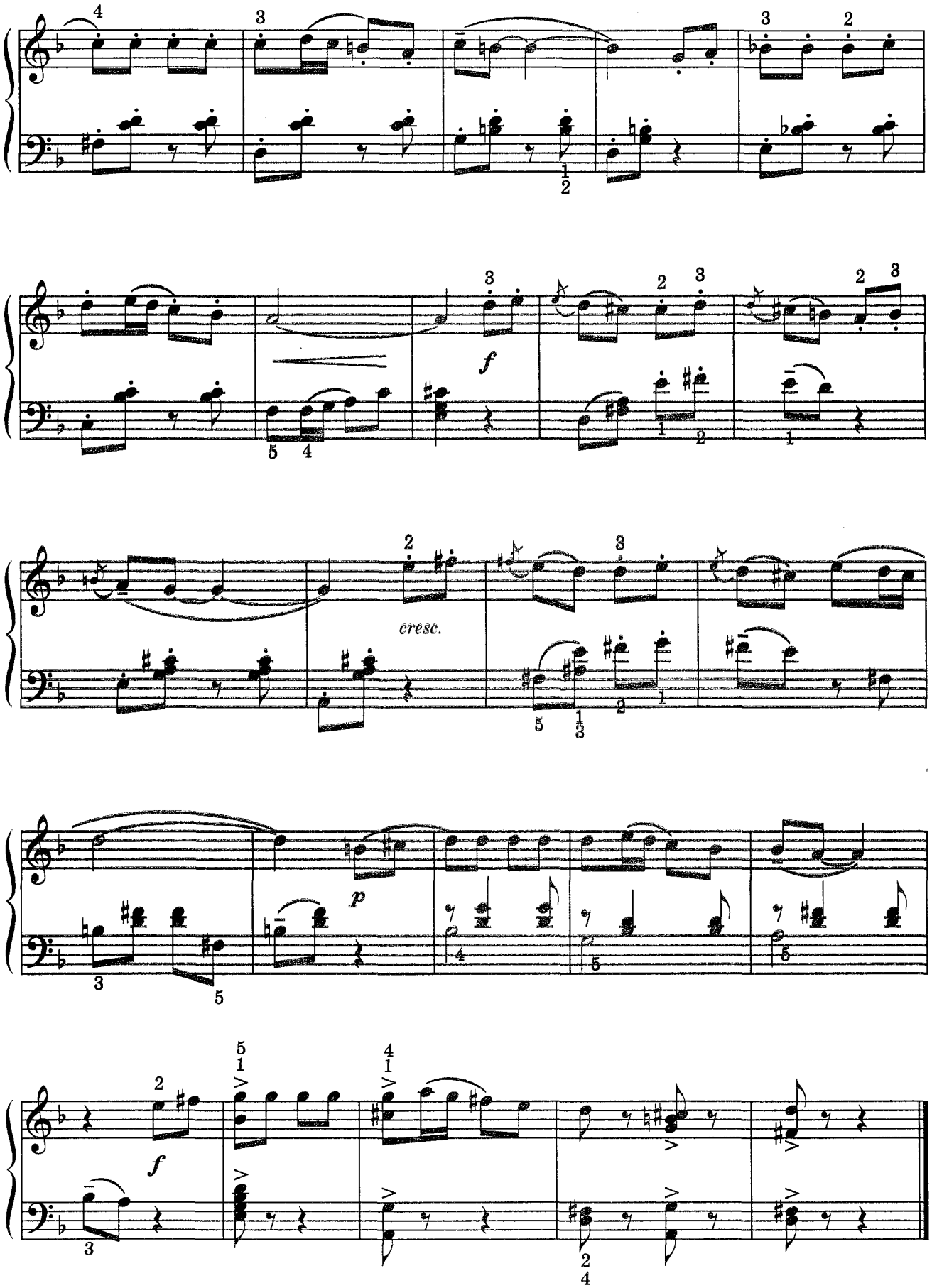
f
cresc.
p
f

37. ПОЛЬКА

М. СИДРЕР

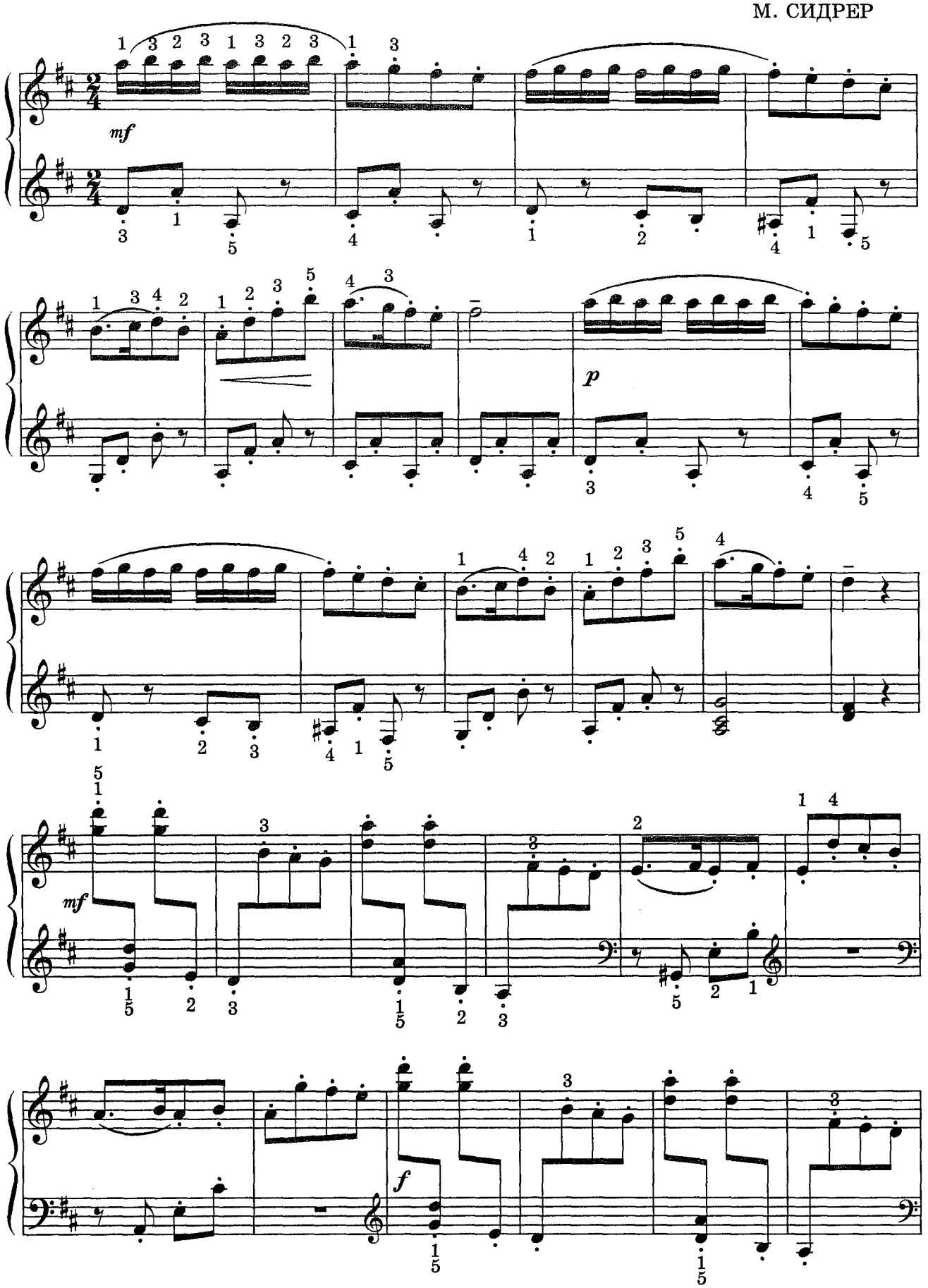

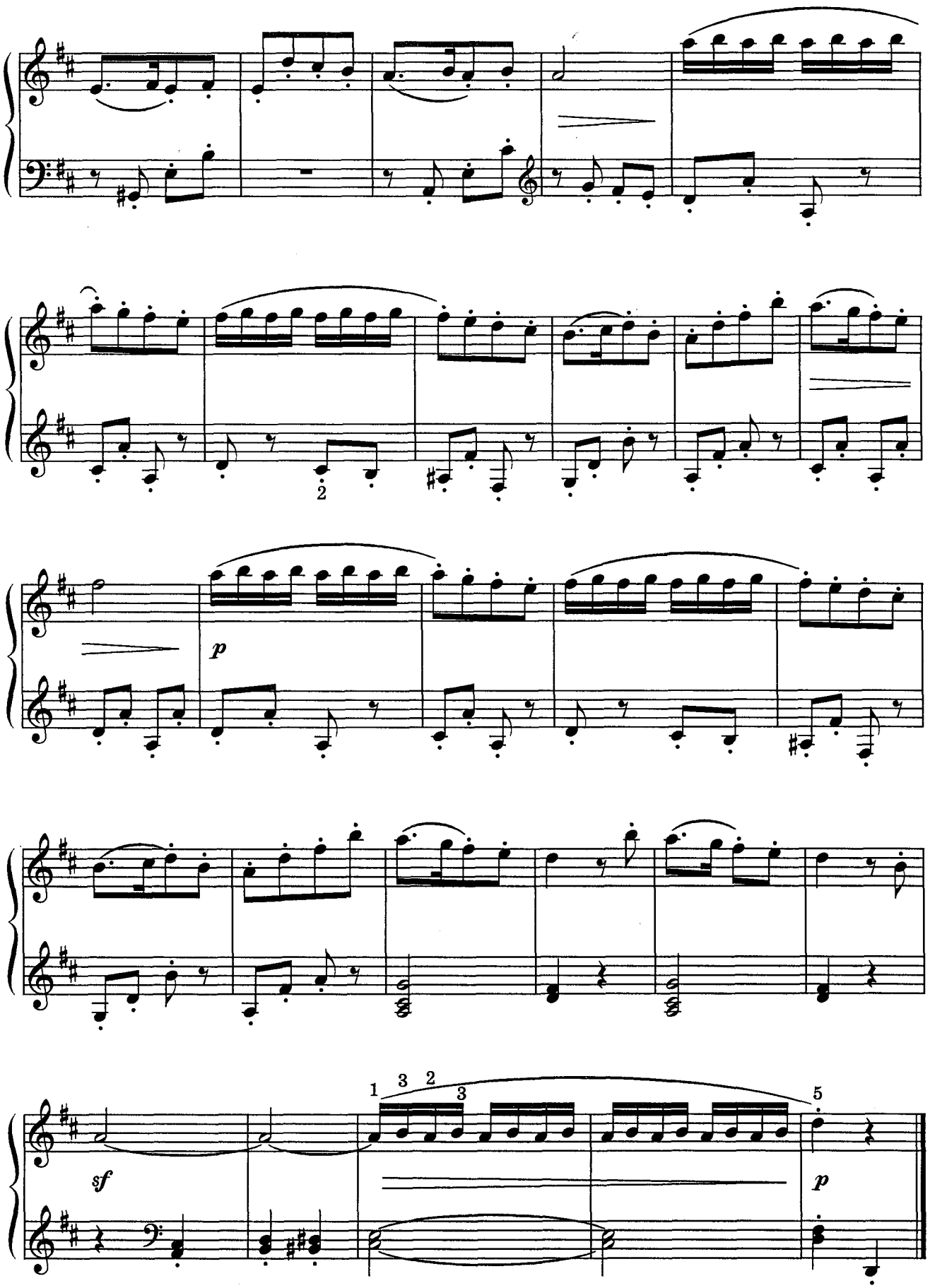
2
p
sf
1 3 2
3
5
p

IV РАЗДЕЛ
ЭТЮДЫ

38. ДВА МАЛЕНЬКИХ ЭТЮДА НА ТЕМУ ПАГАНИНИ

И. БЕРКОВИЧ

I.

Умеренно скоро

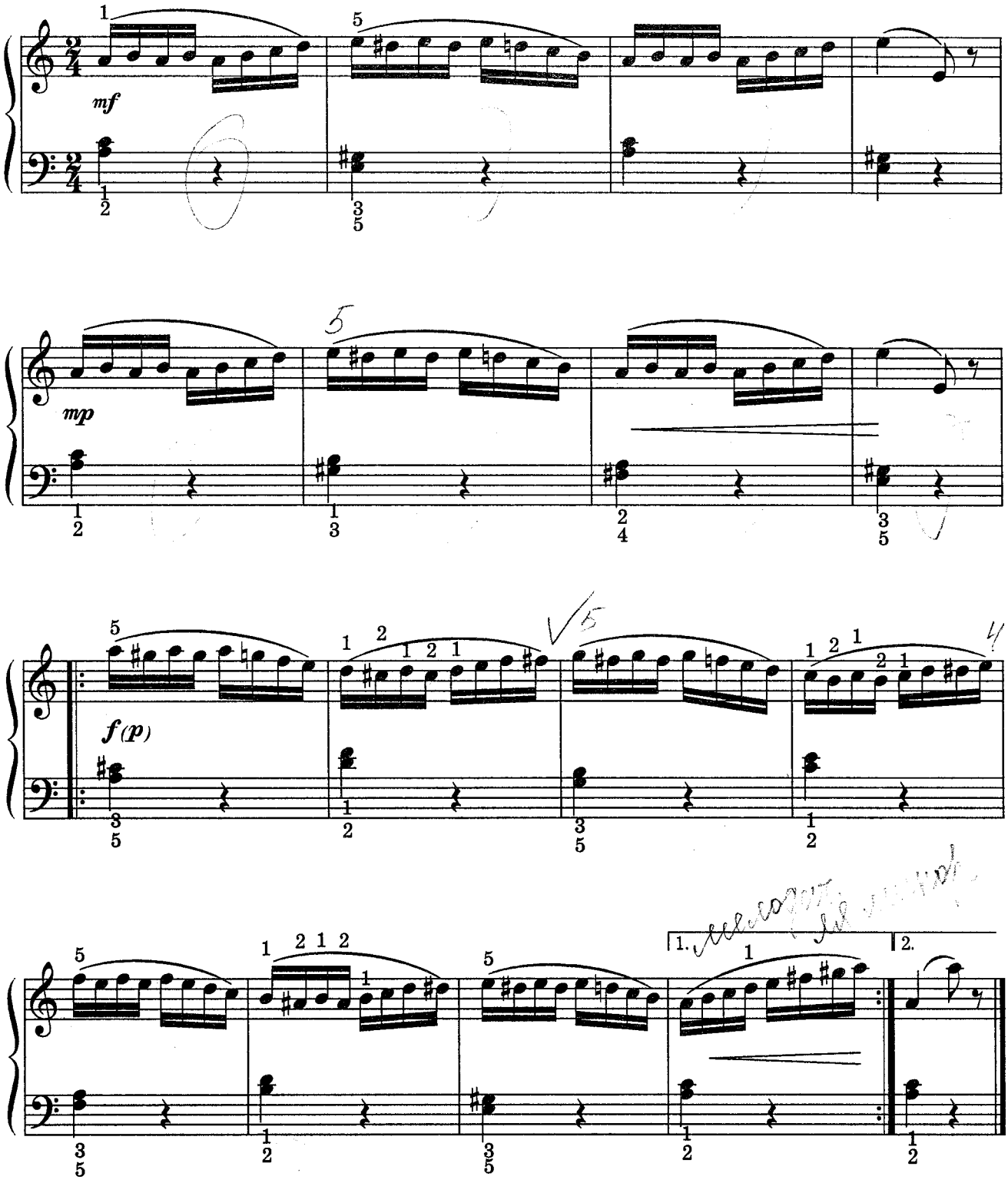

II.

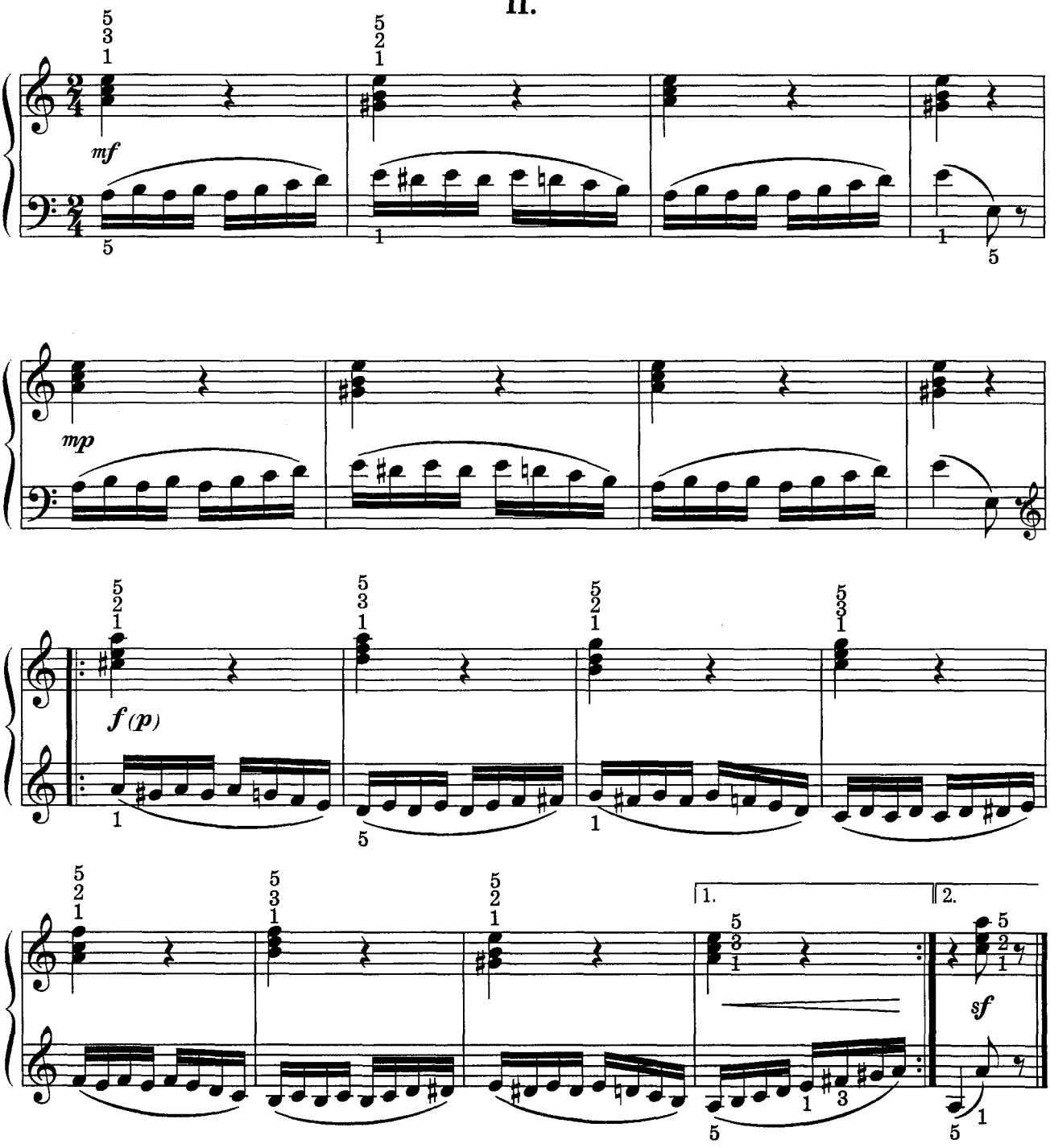

39. ЭТЮД

А. ГЕДИКЕ
Соч. 47, №10

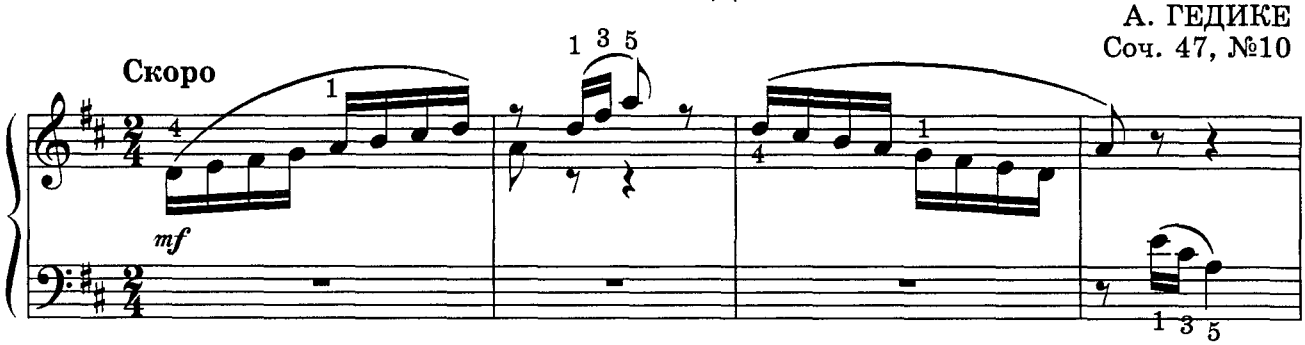

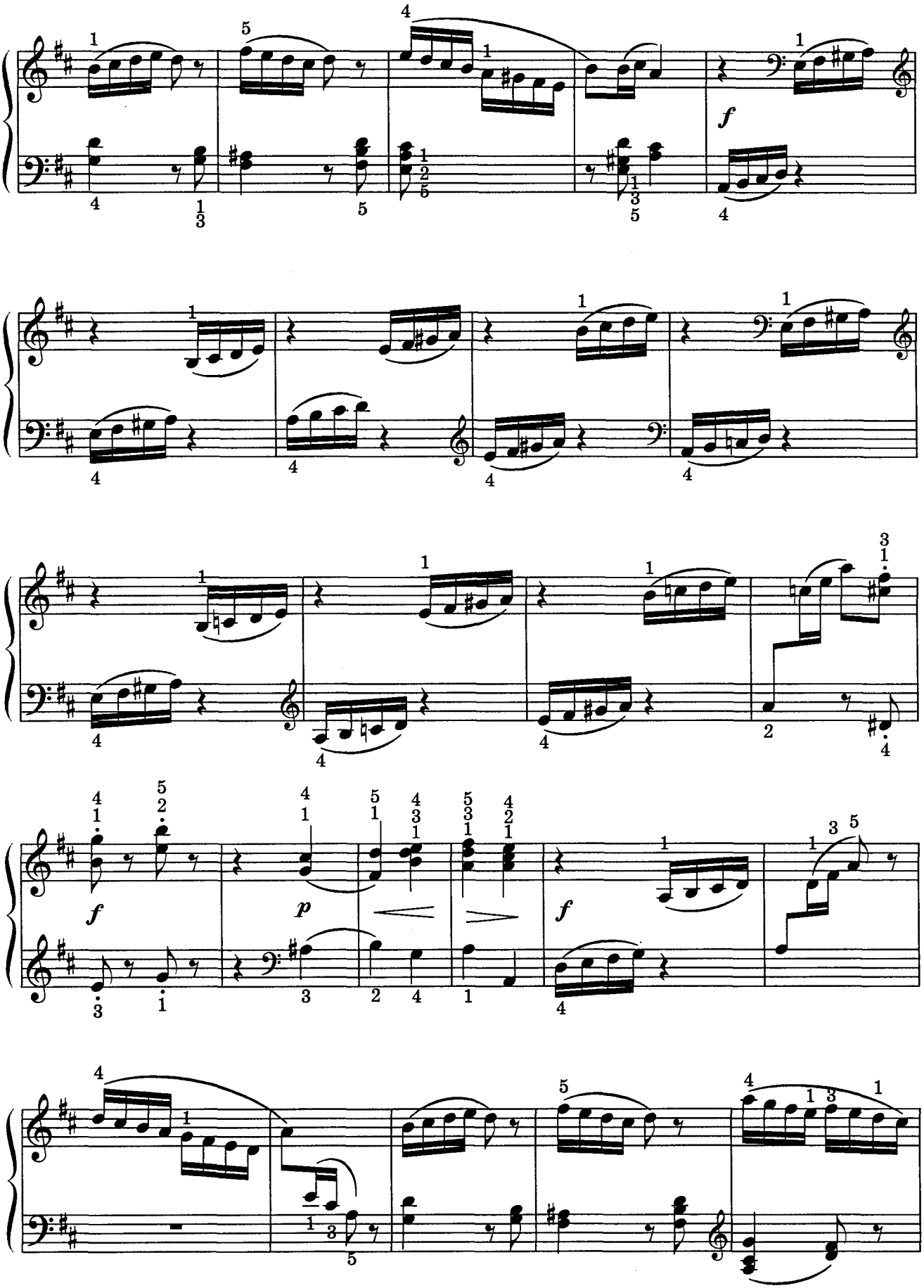
f
p
f

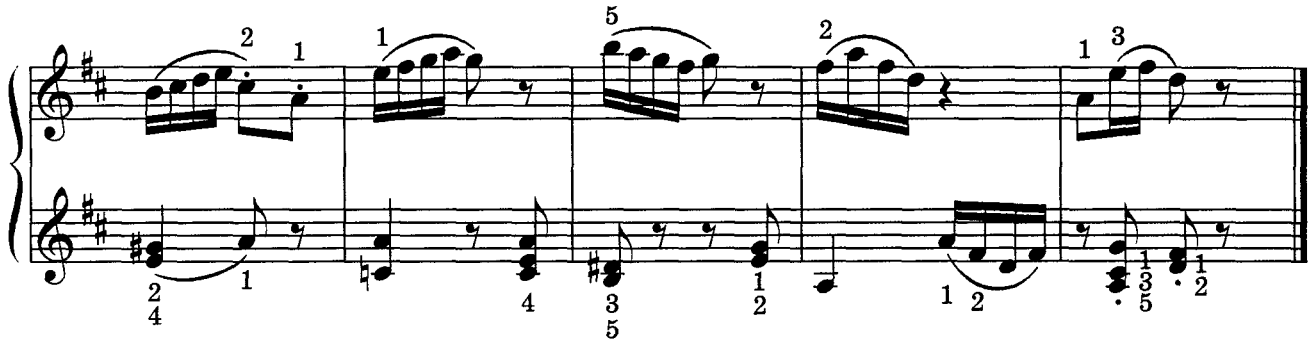

40. ЭТЮД

И. БЕРКОВИЧ

Довольно скоро

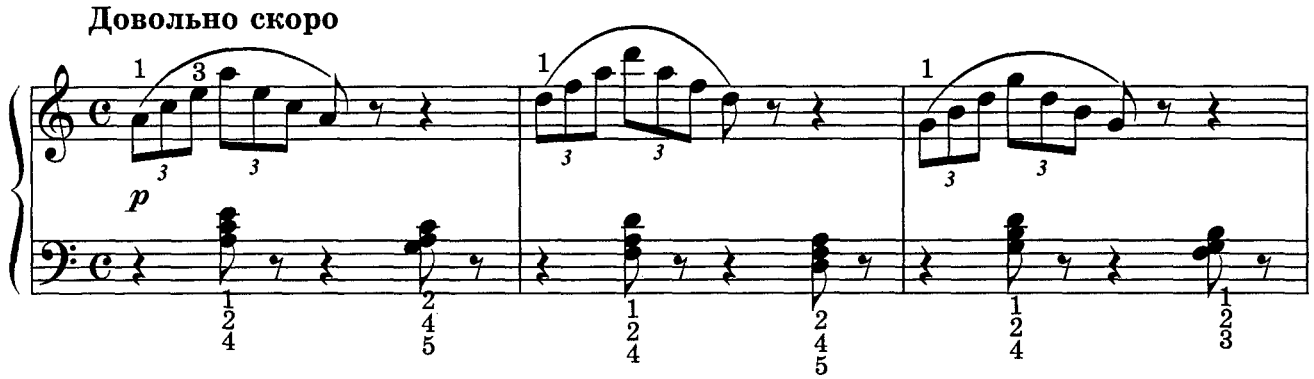

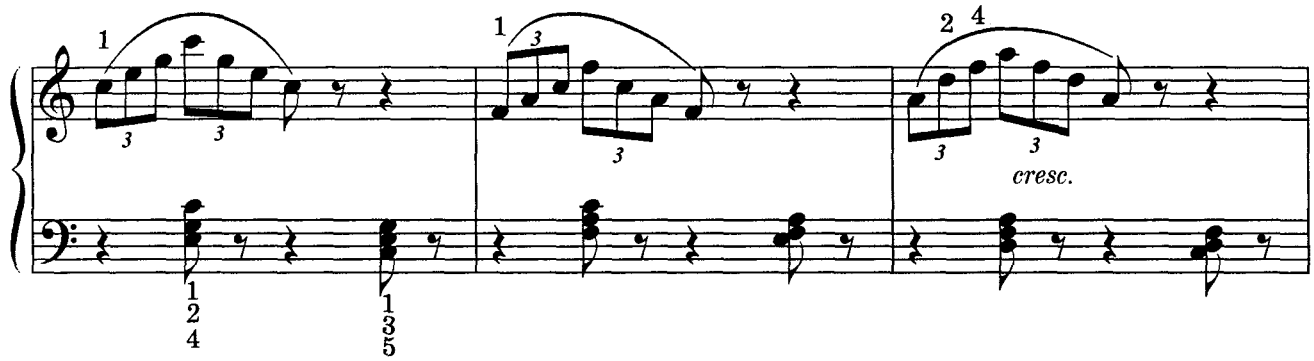

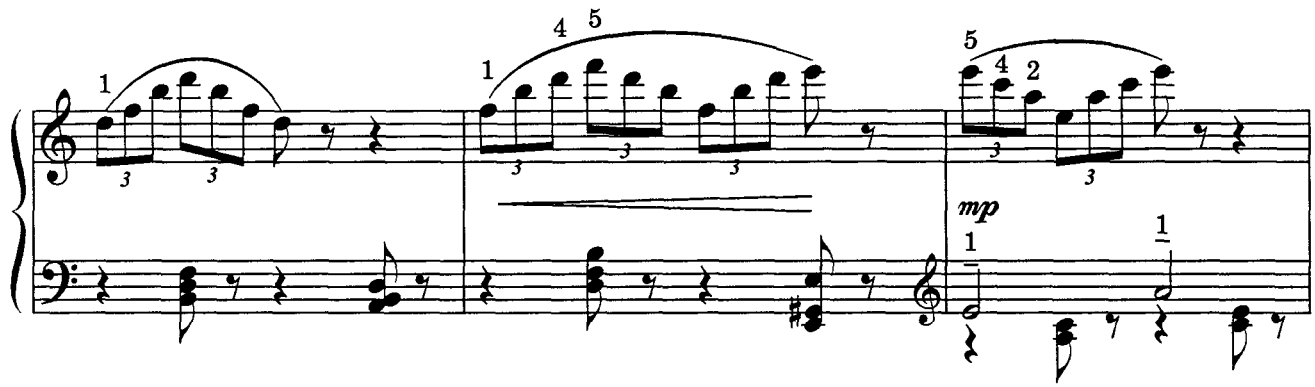

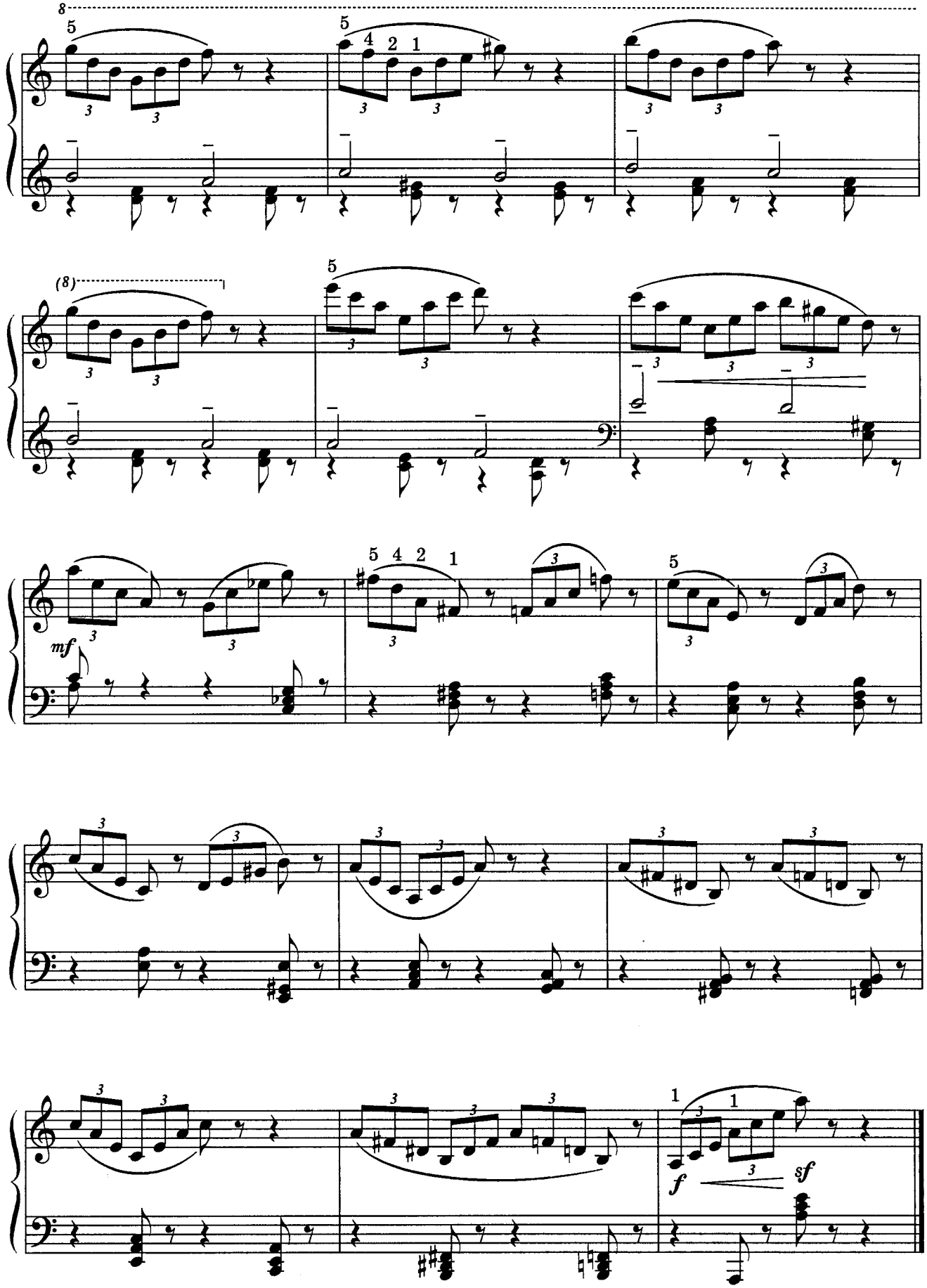
8
(8)
mf
f
sf

41. ЭТЮД

Ф. ЛЕКУППЭ
Соч. 24, №16

Умеренно скоро

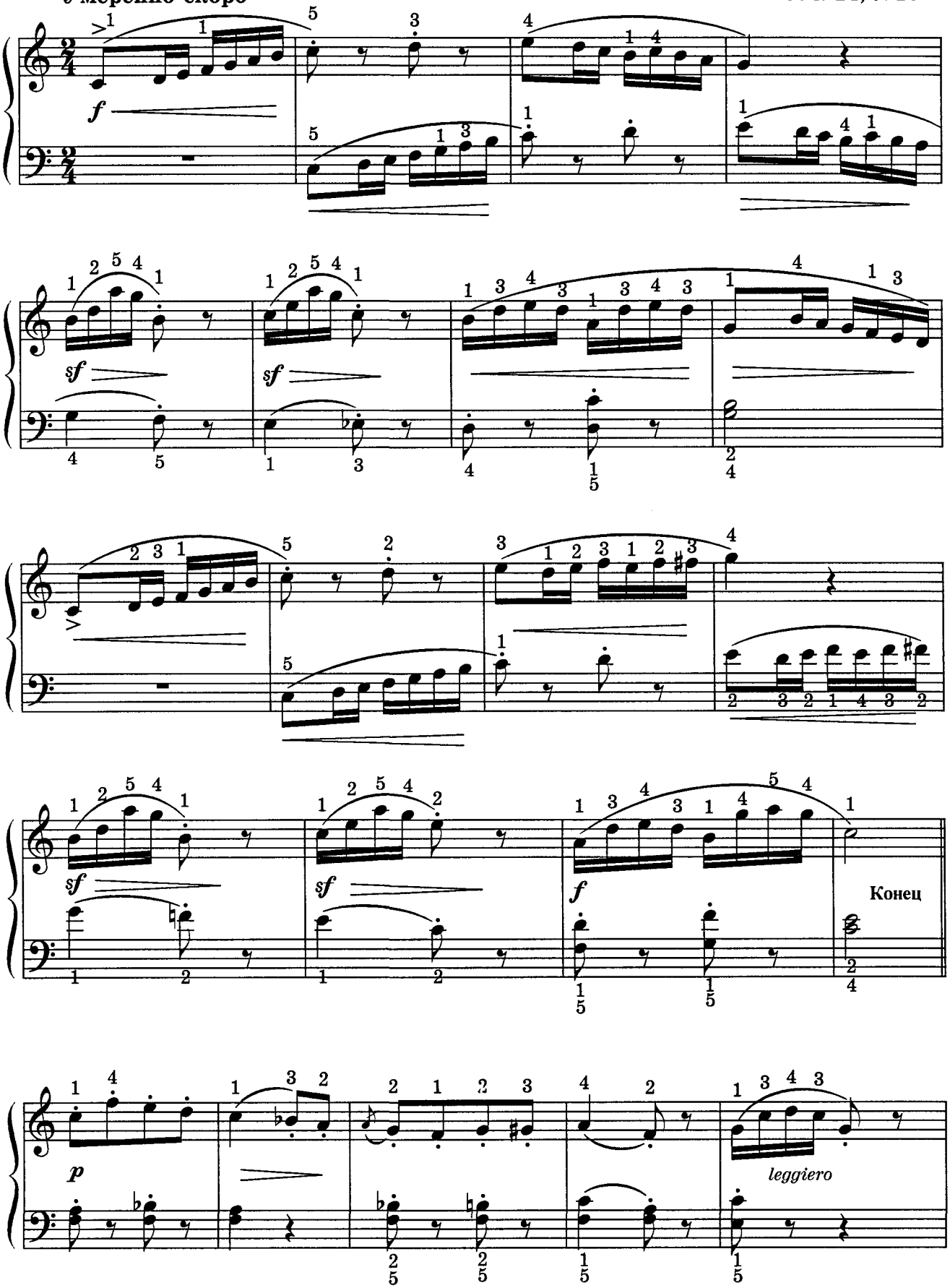

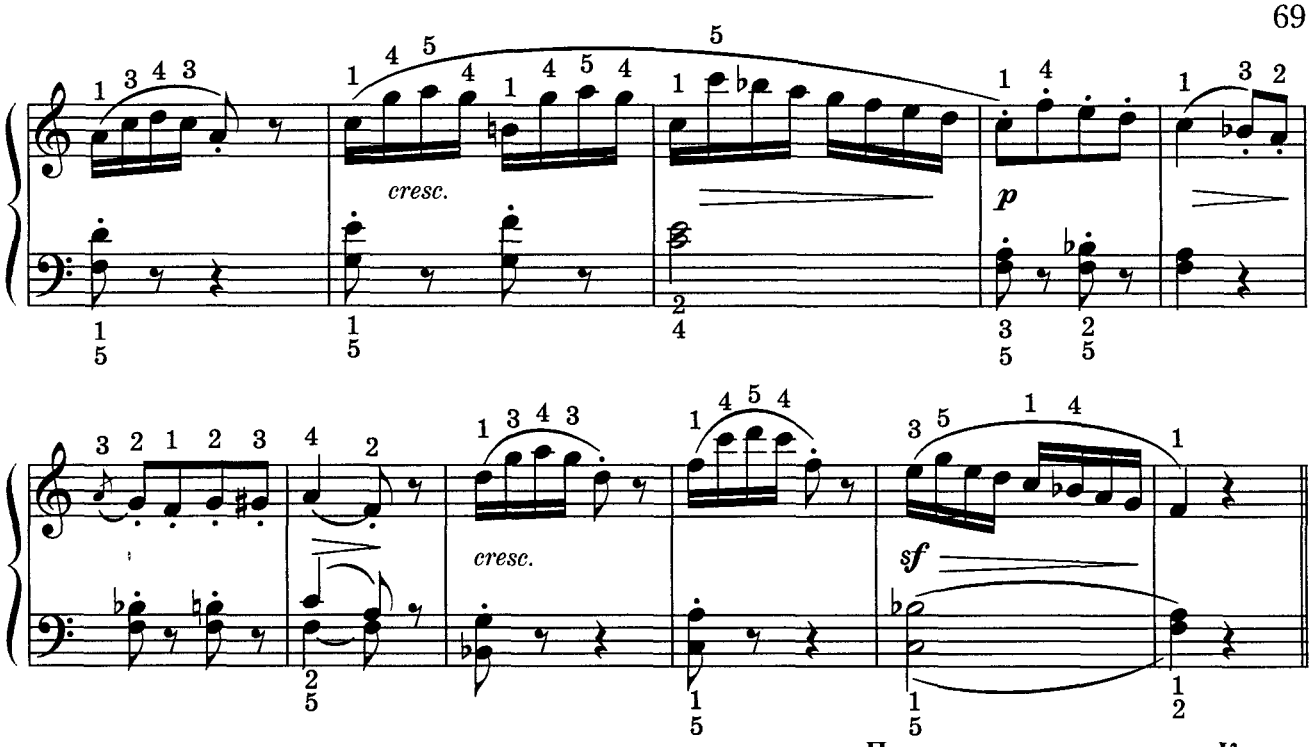

Повторить с начала до слова «Конец»

42. ЭТЮД

Не слишком быстро А. ГЕДИКЕ

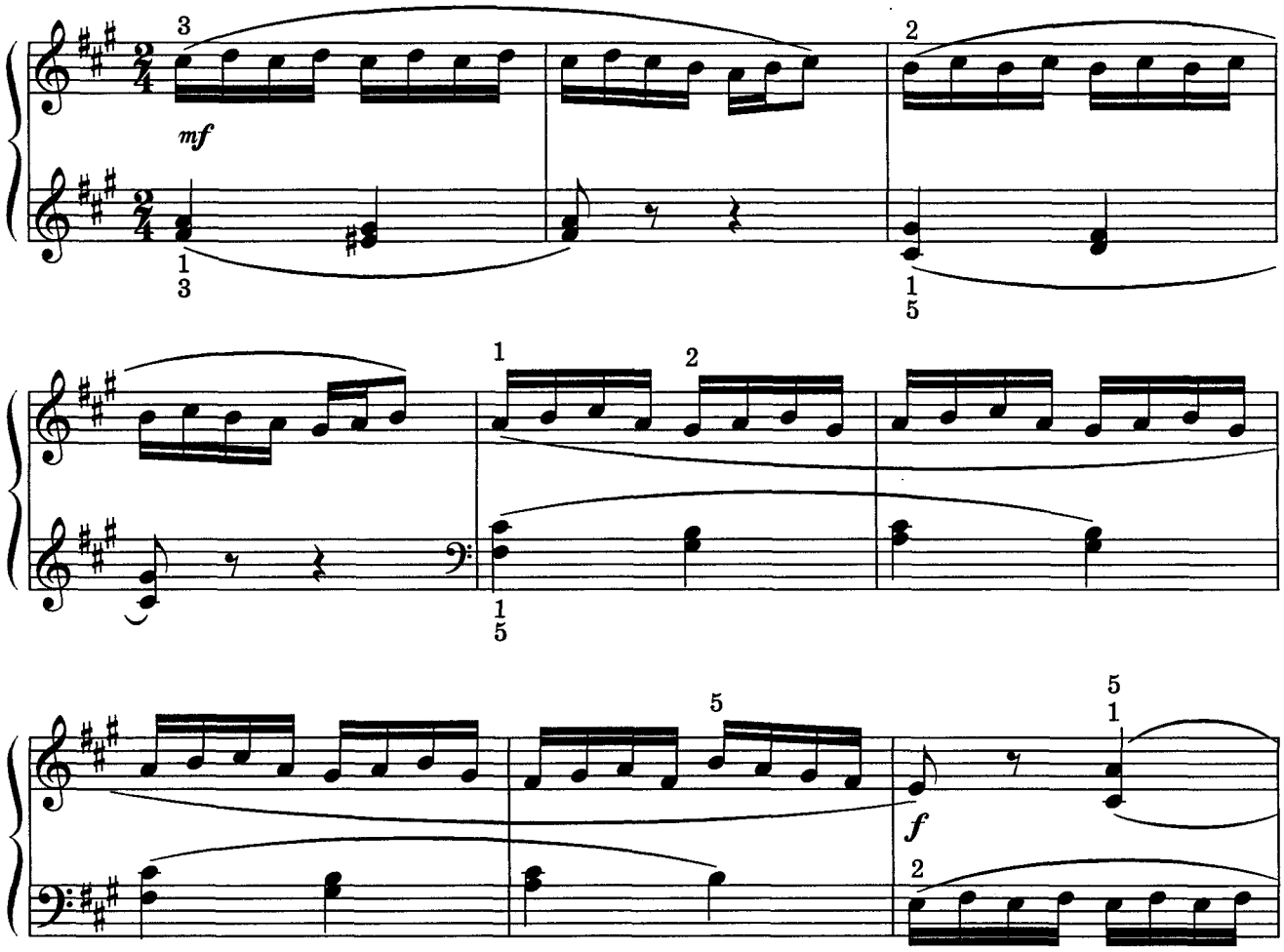

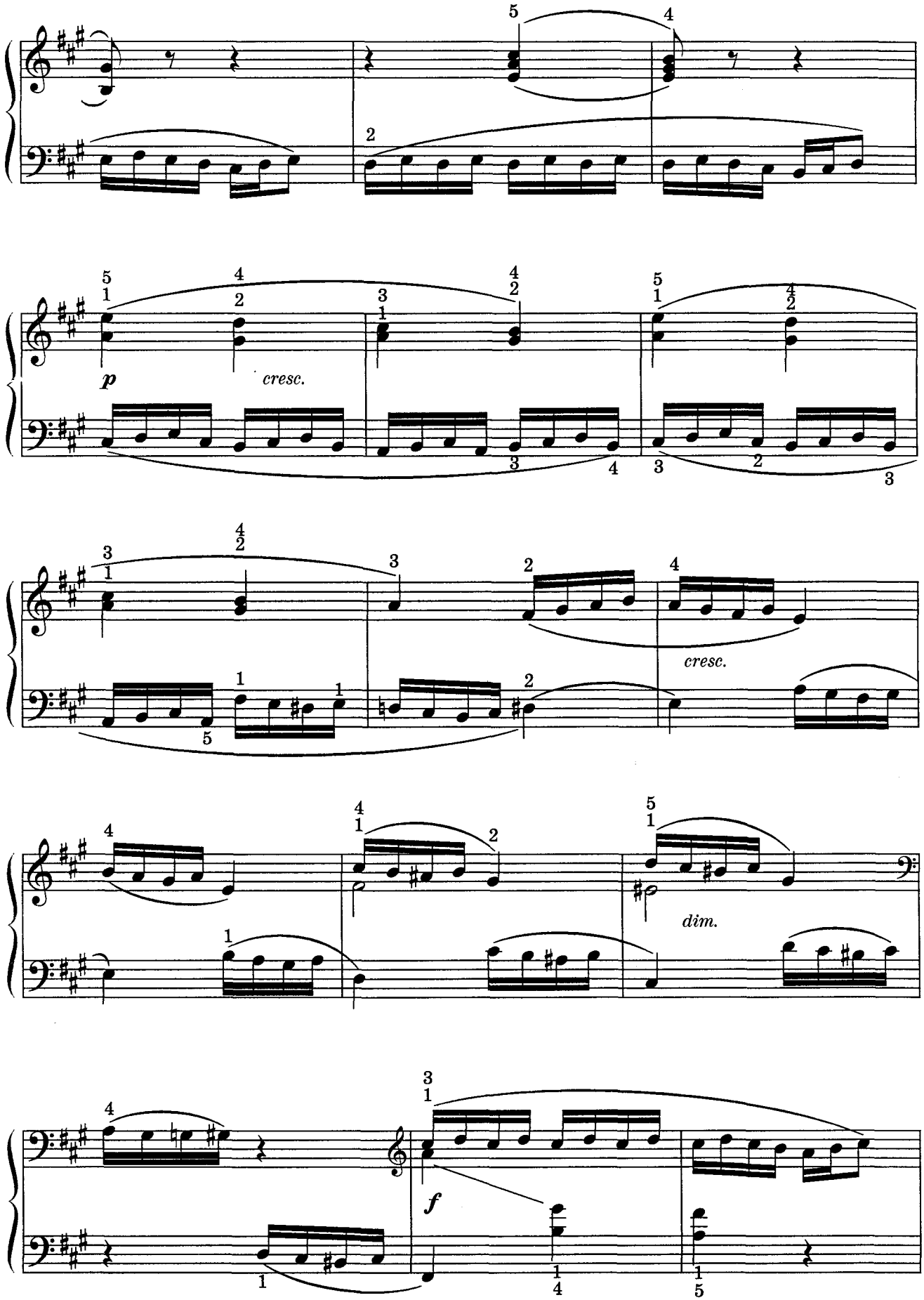
p
cresc.
cresc.
dim.
f

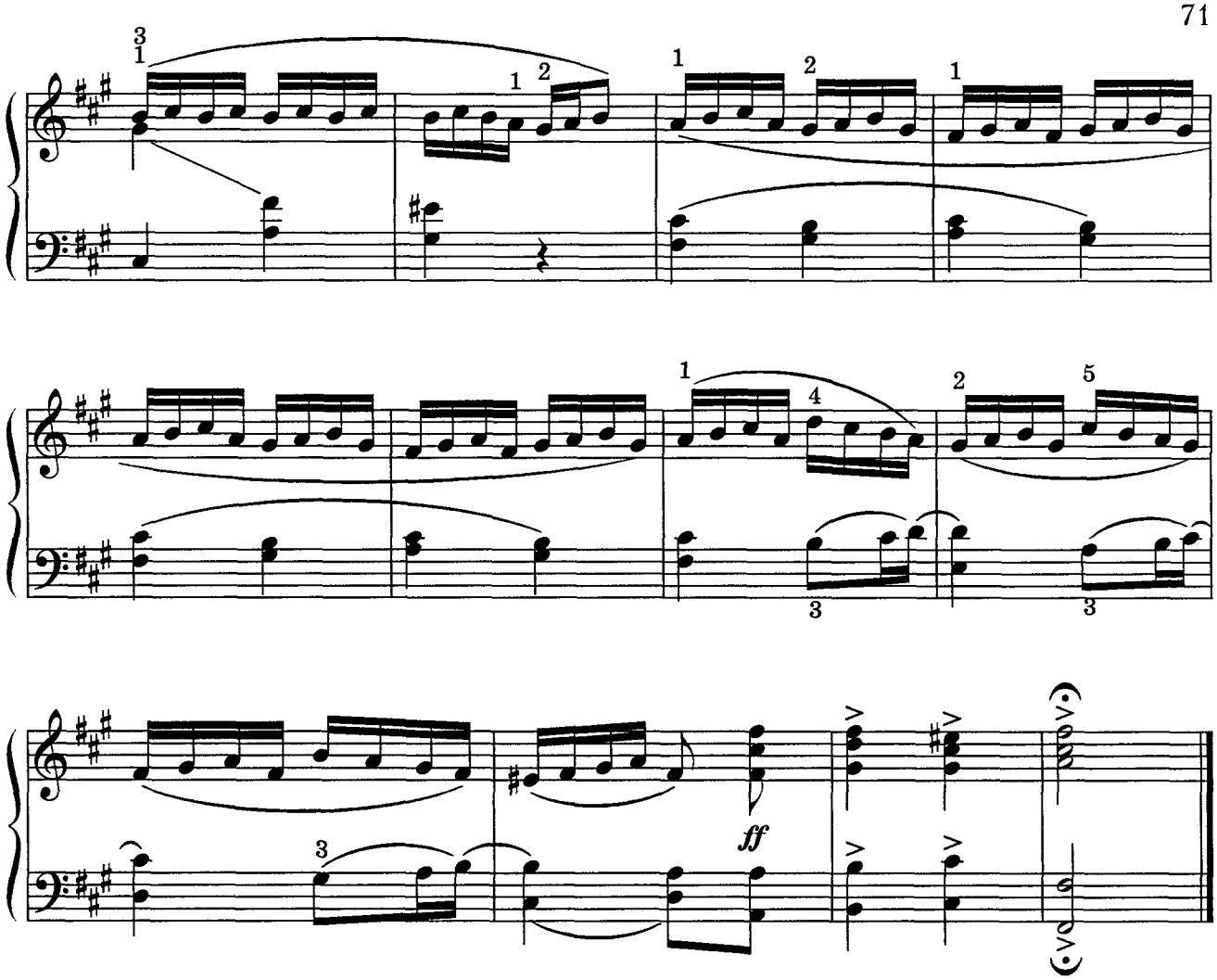

43. ЭТЮД

А. ЛЕШГОРН
Соч. 65, №21

Довольно скоро

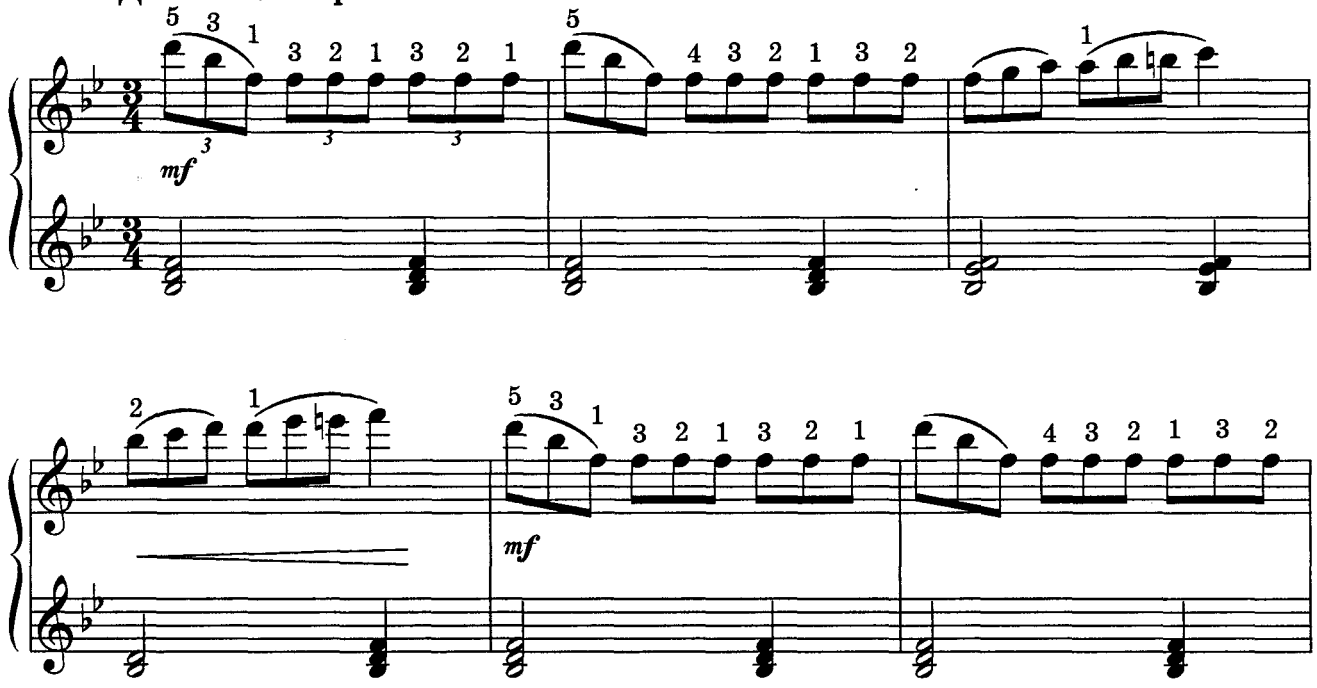

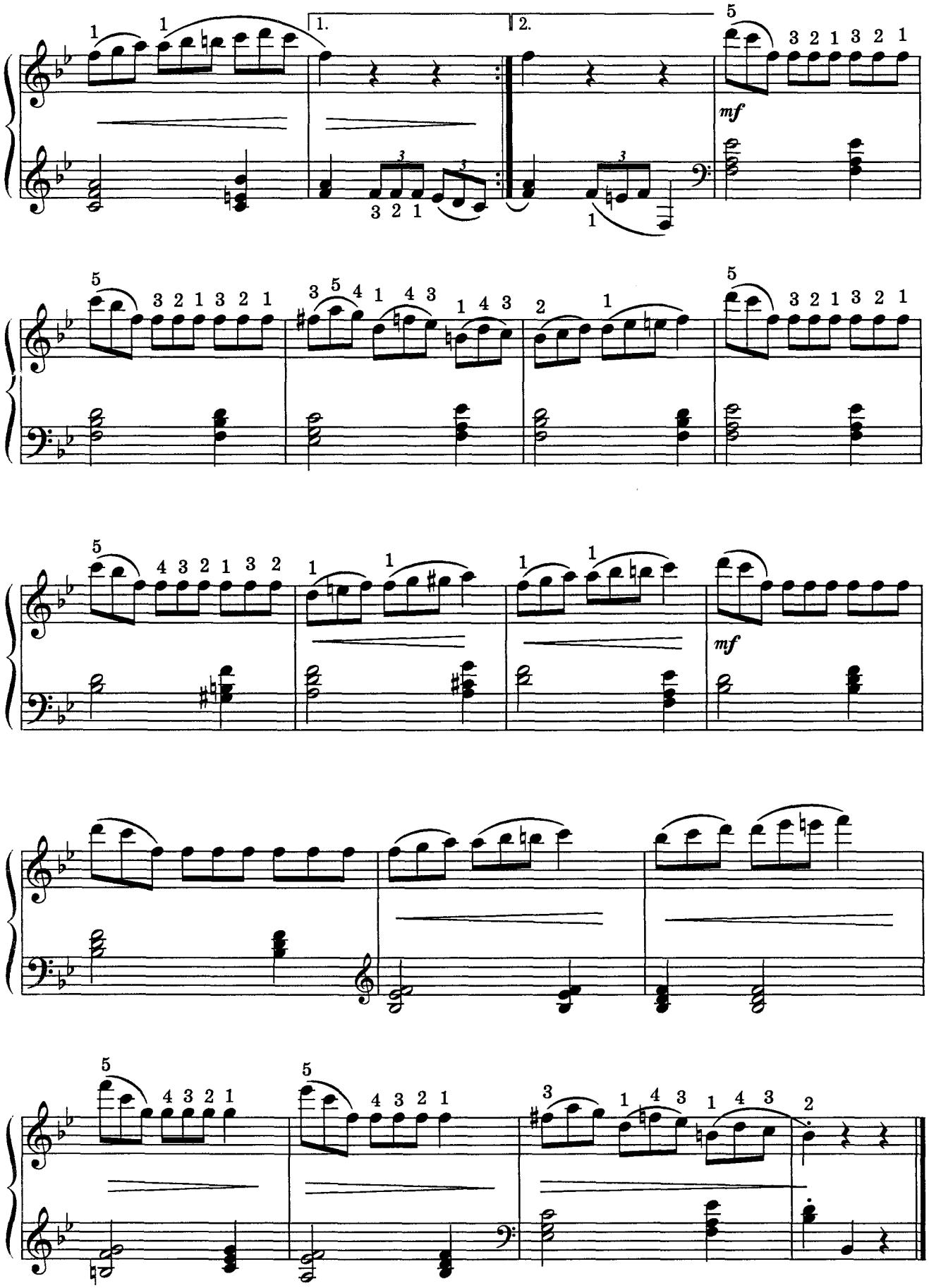
1.
2.
mf
mf

44. ЭТЮД

А. ЛЕШГОРН
Соч. 65, №39

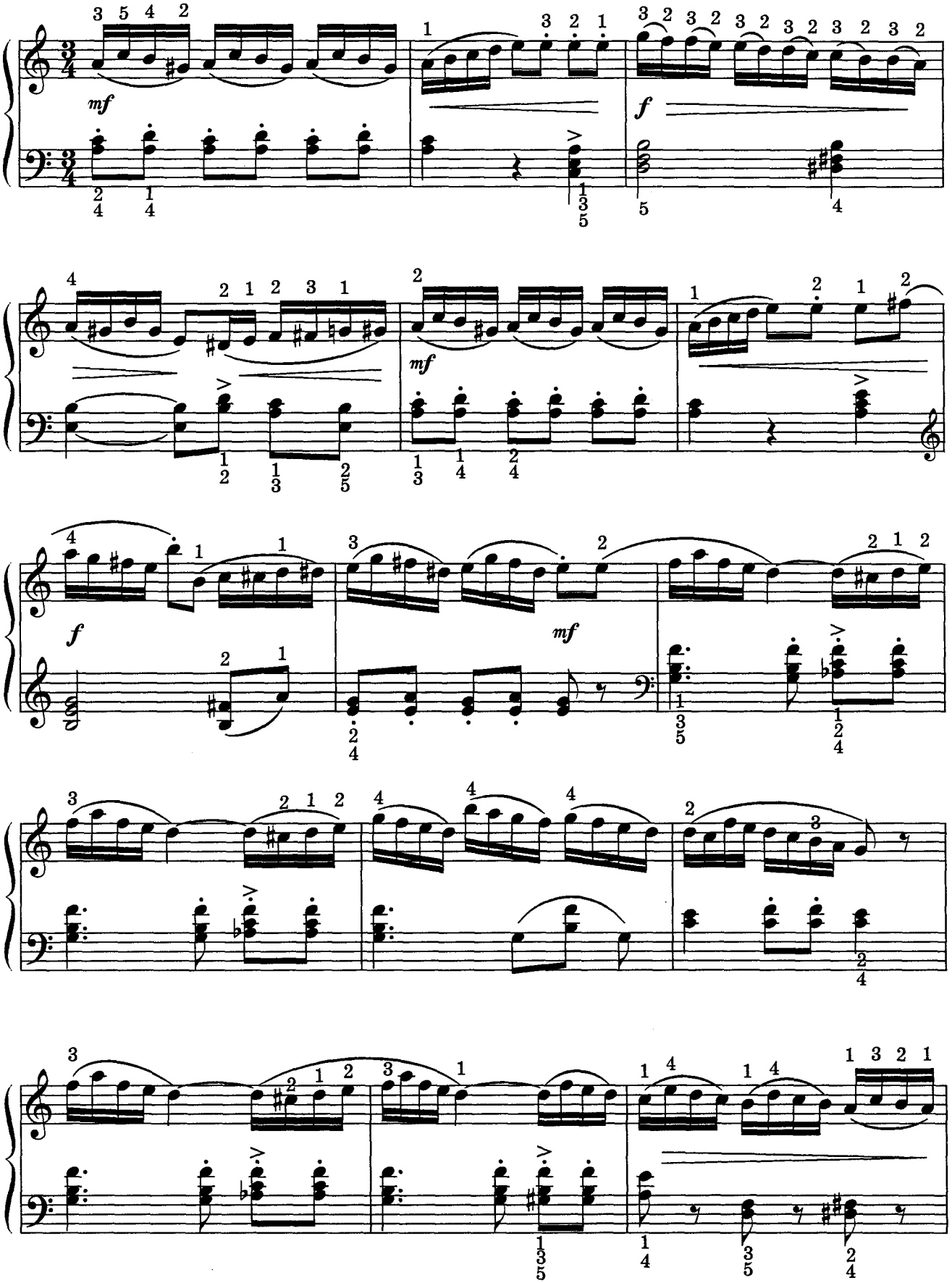

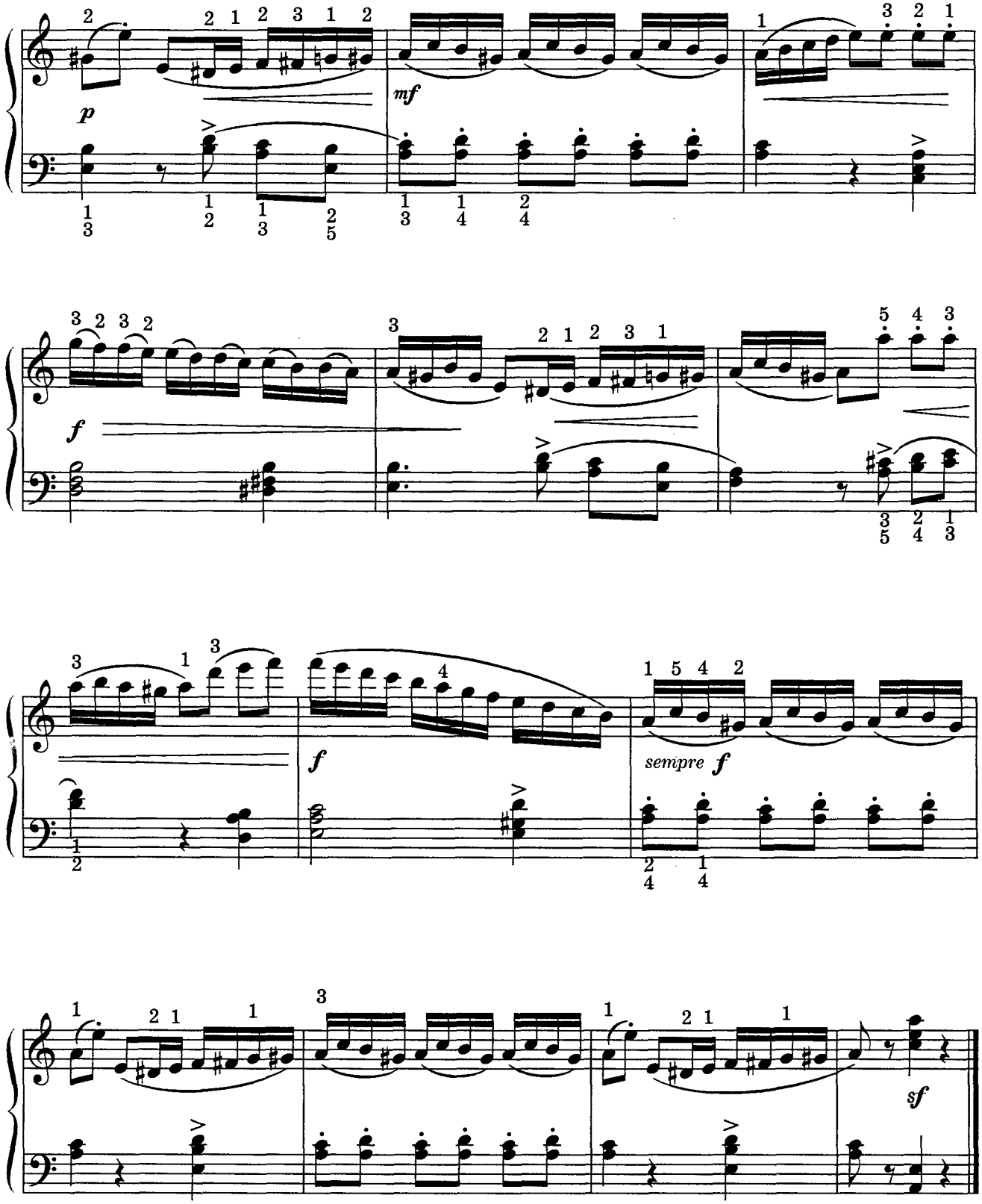
p
mf
f
f
sempre f
sf

45. ЭТЮД

Г. БЕРЕНС
Соч. 88, №7

Живо и легко

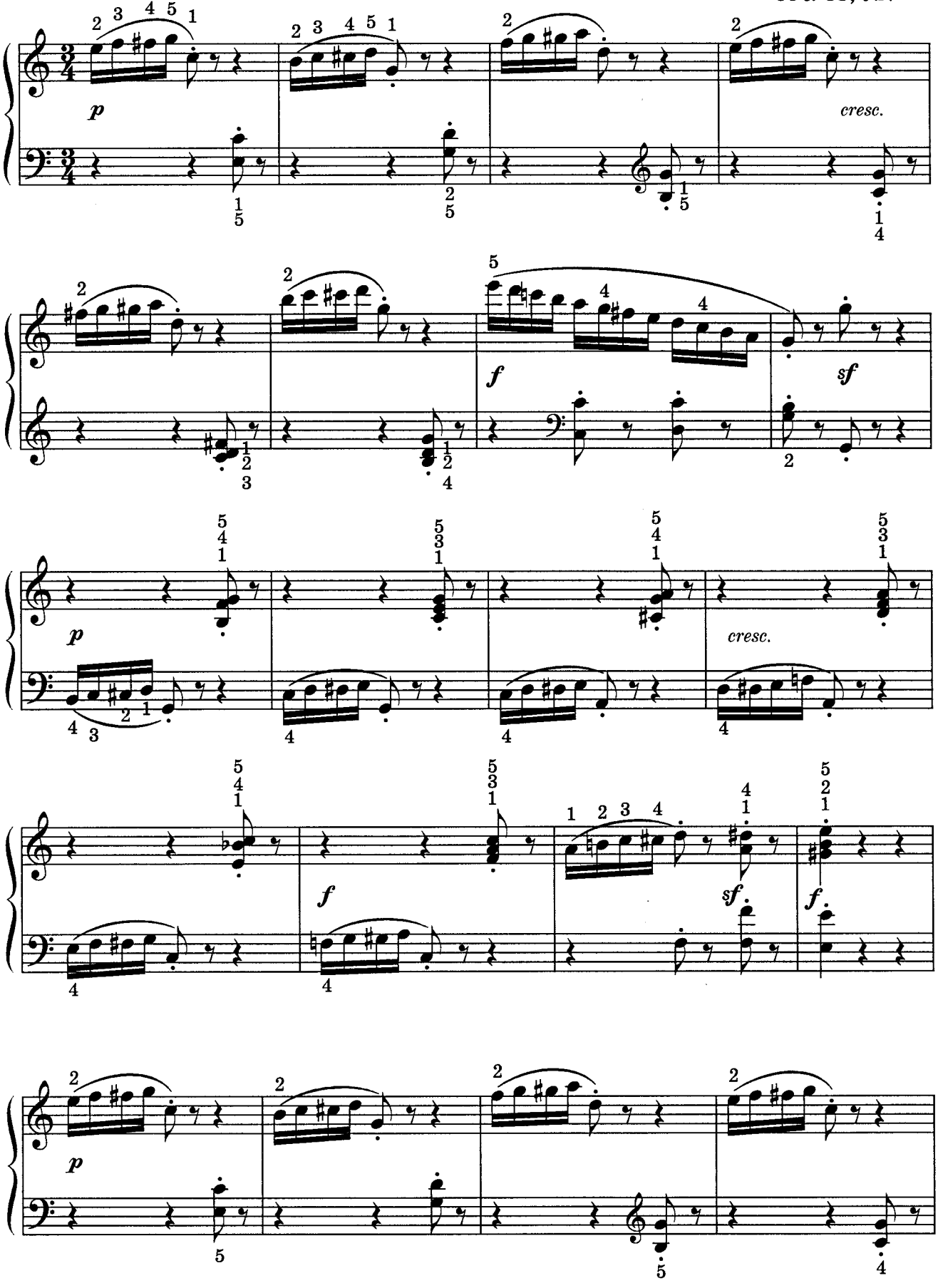

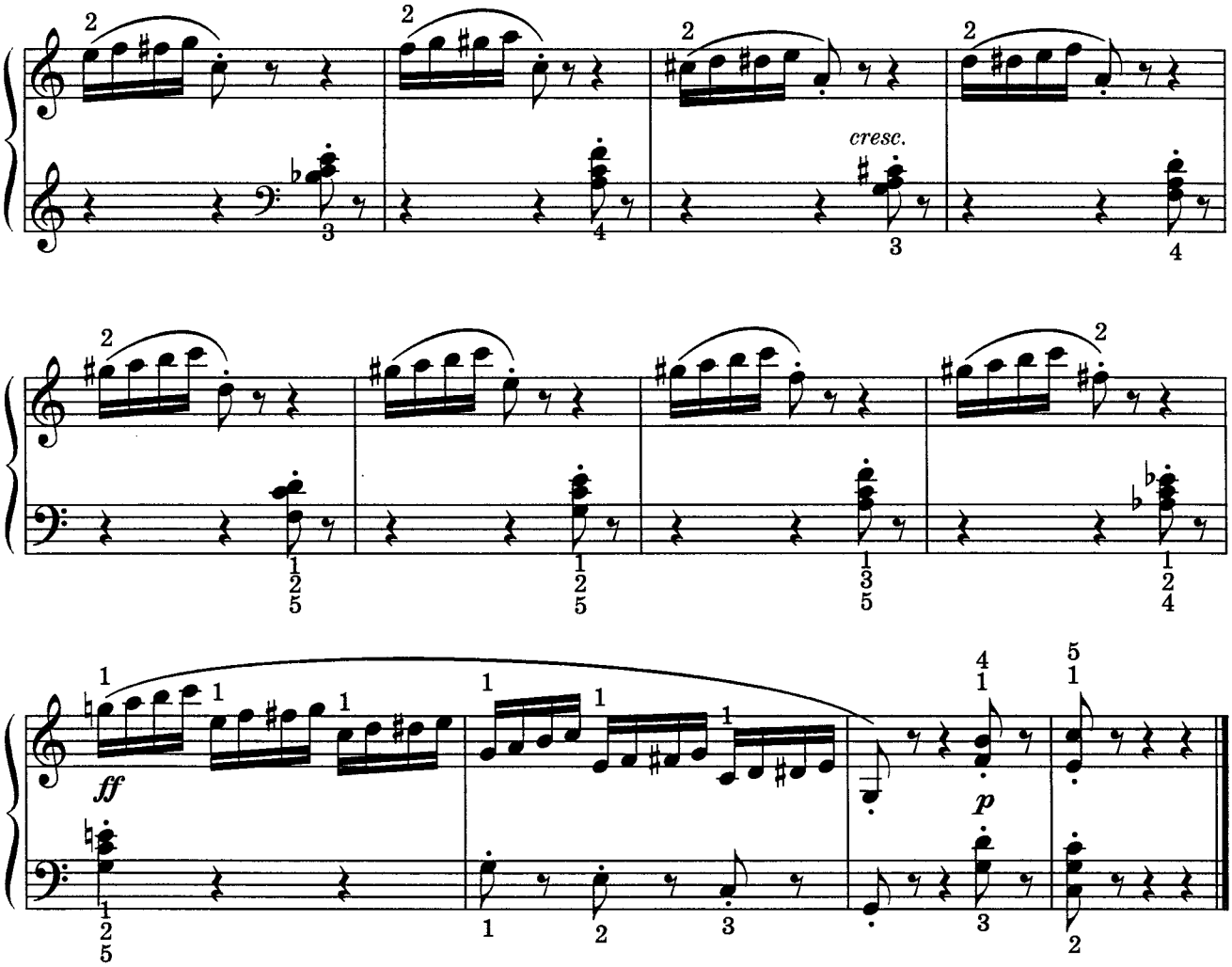

46. ЭТЮД

Г. БЕРЕНС
Соч. 88, №3

Довольно подвижно

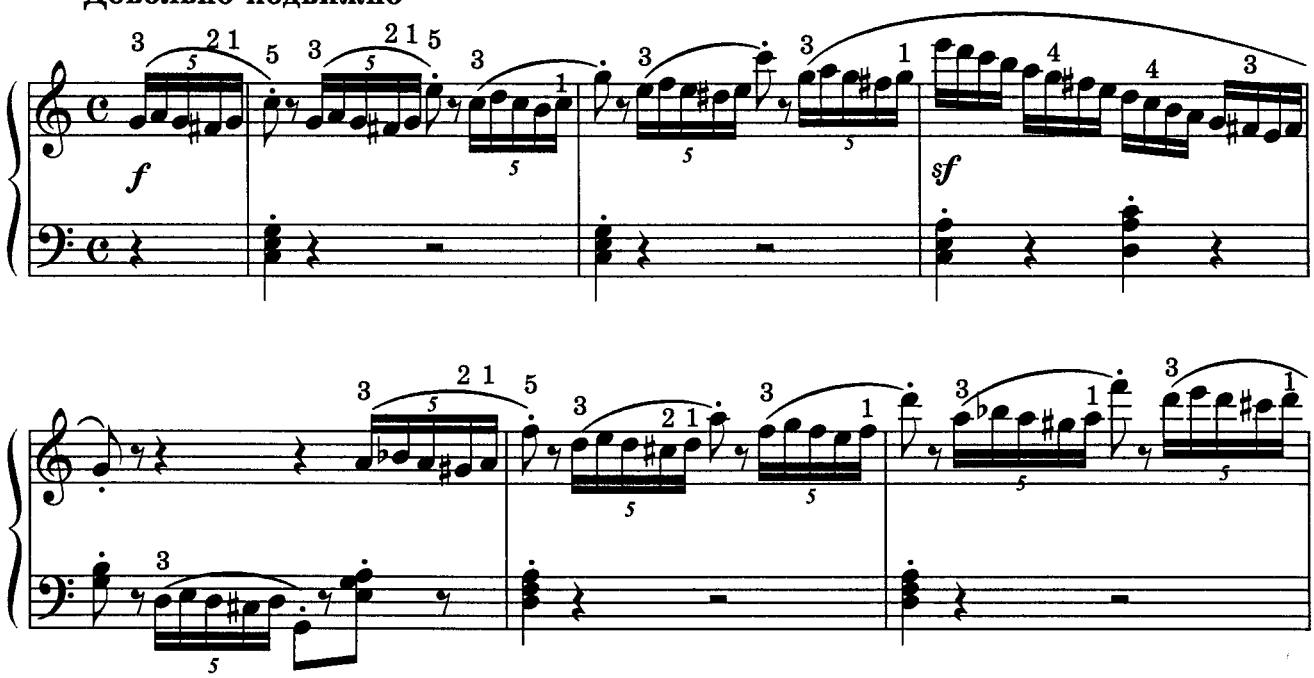

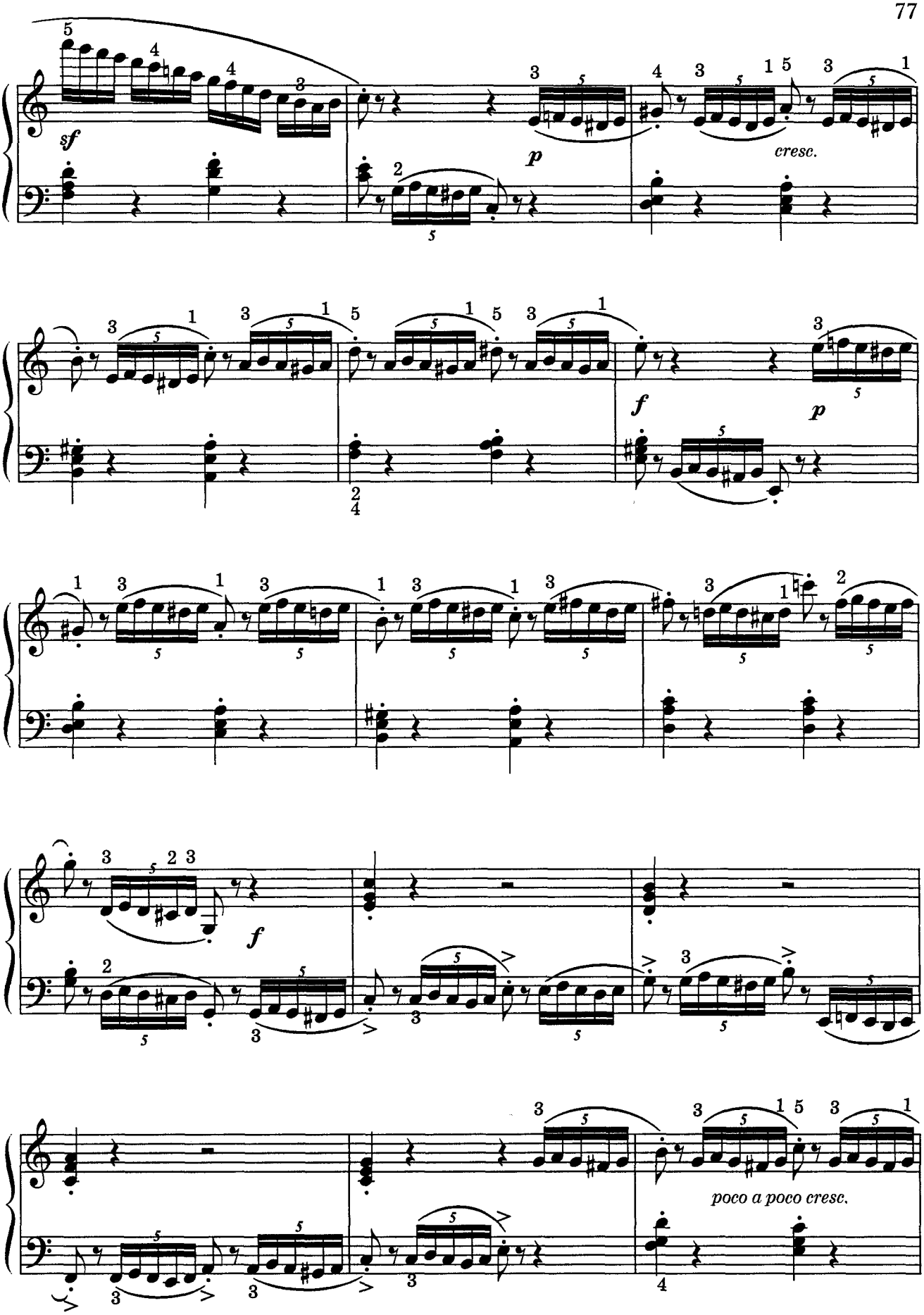
sf
p
cresc.
f
p
f
poco a poco cresc.

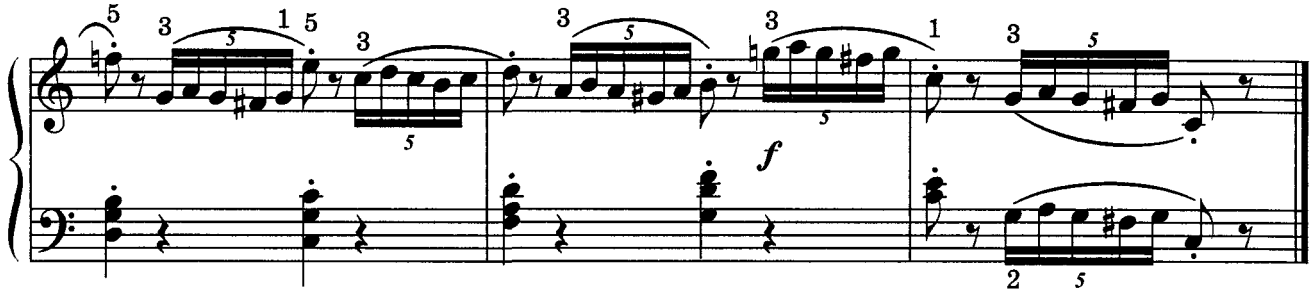

47. ЭТЮД

Л. ШИТТЕ
Соч. 68, №2

Оживленно

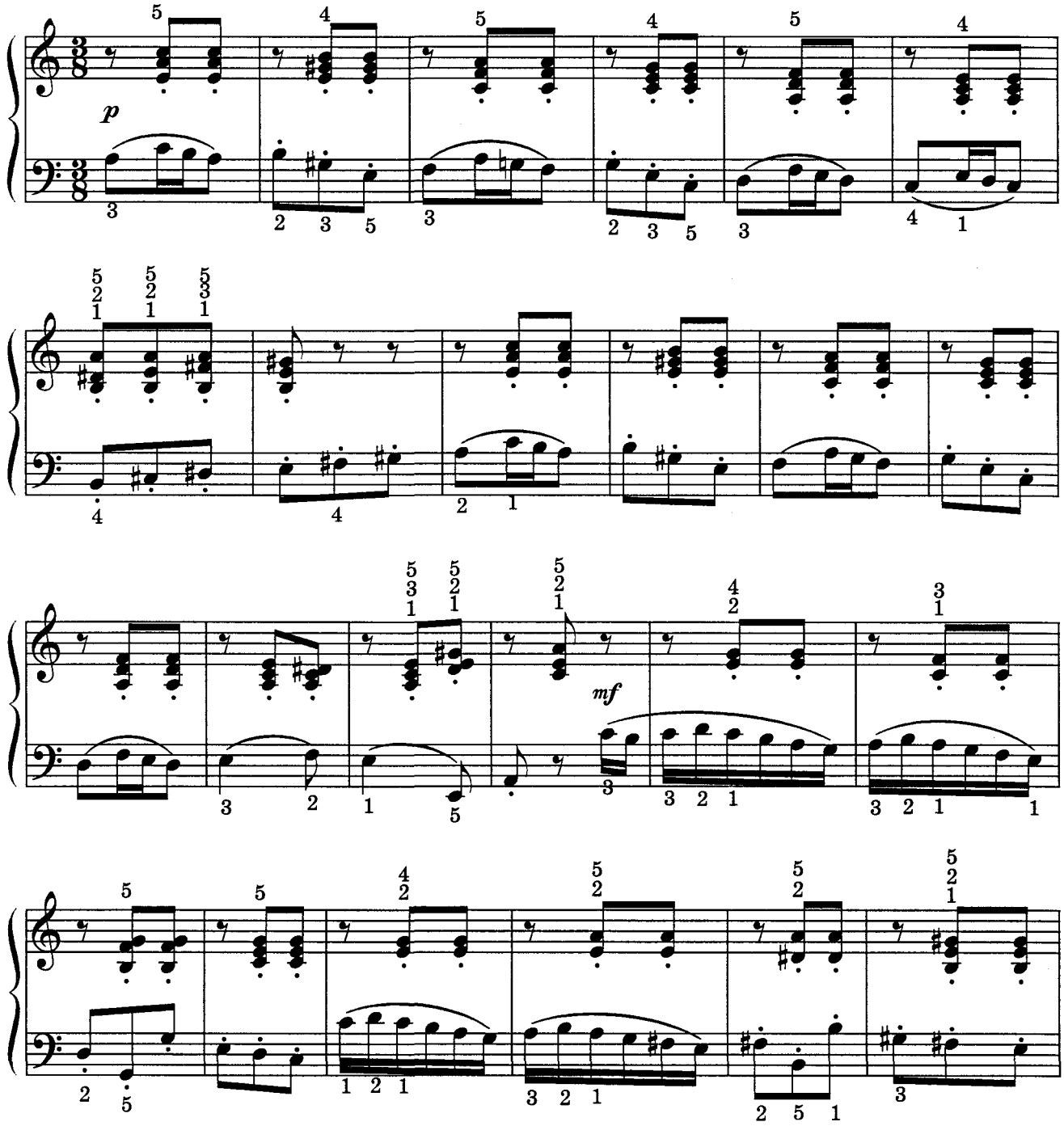

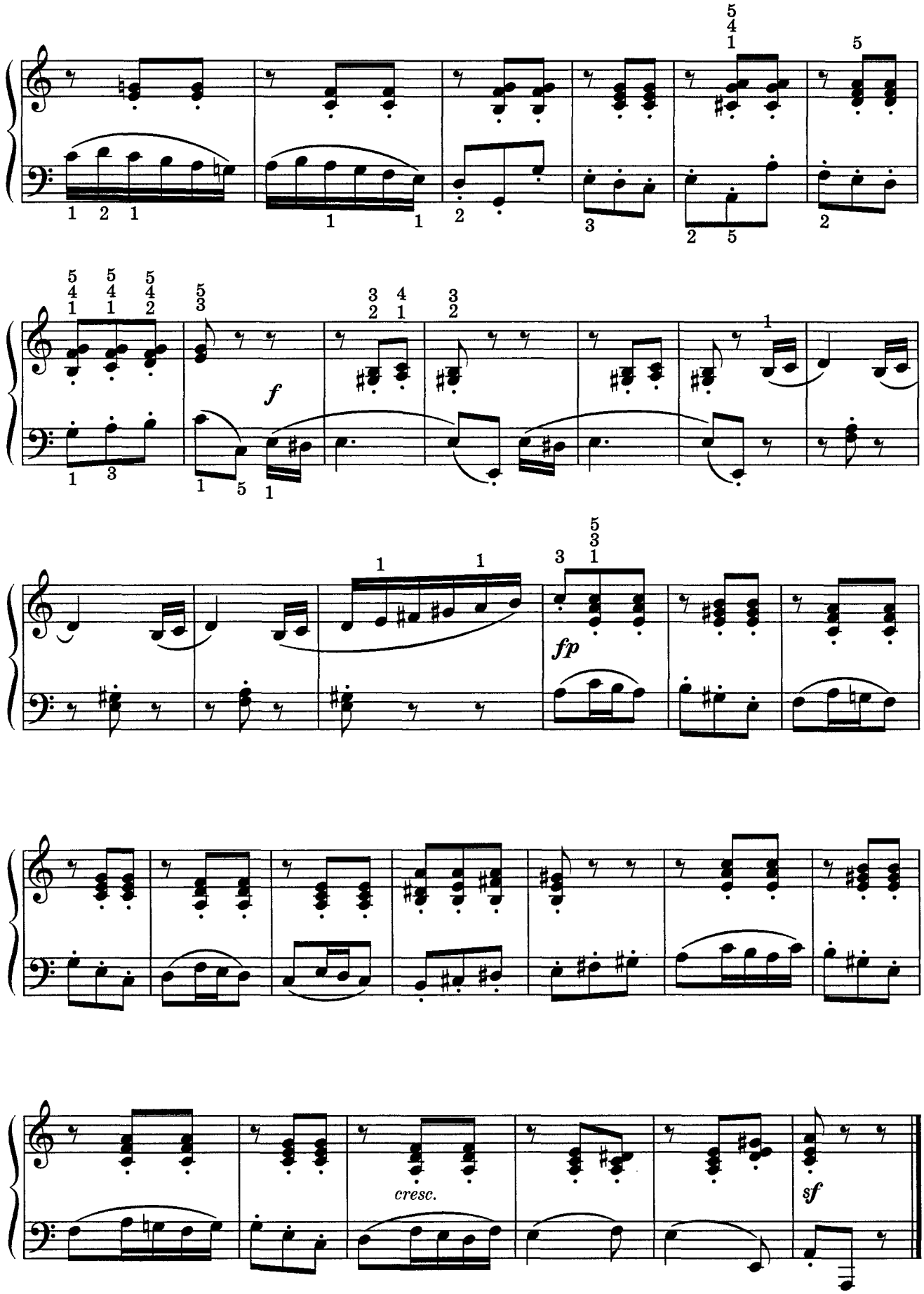
f
fp
cresc.
sf

V РАЗДЕЛ
АНСАМБЛИ
48. ШКОЛЬНАЯ ПОЛЬКА

Очень весело, задорно А. ОСТРОВСКИЙ

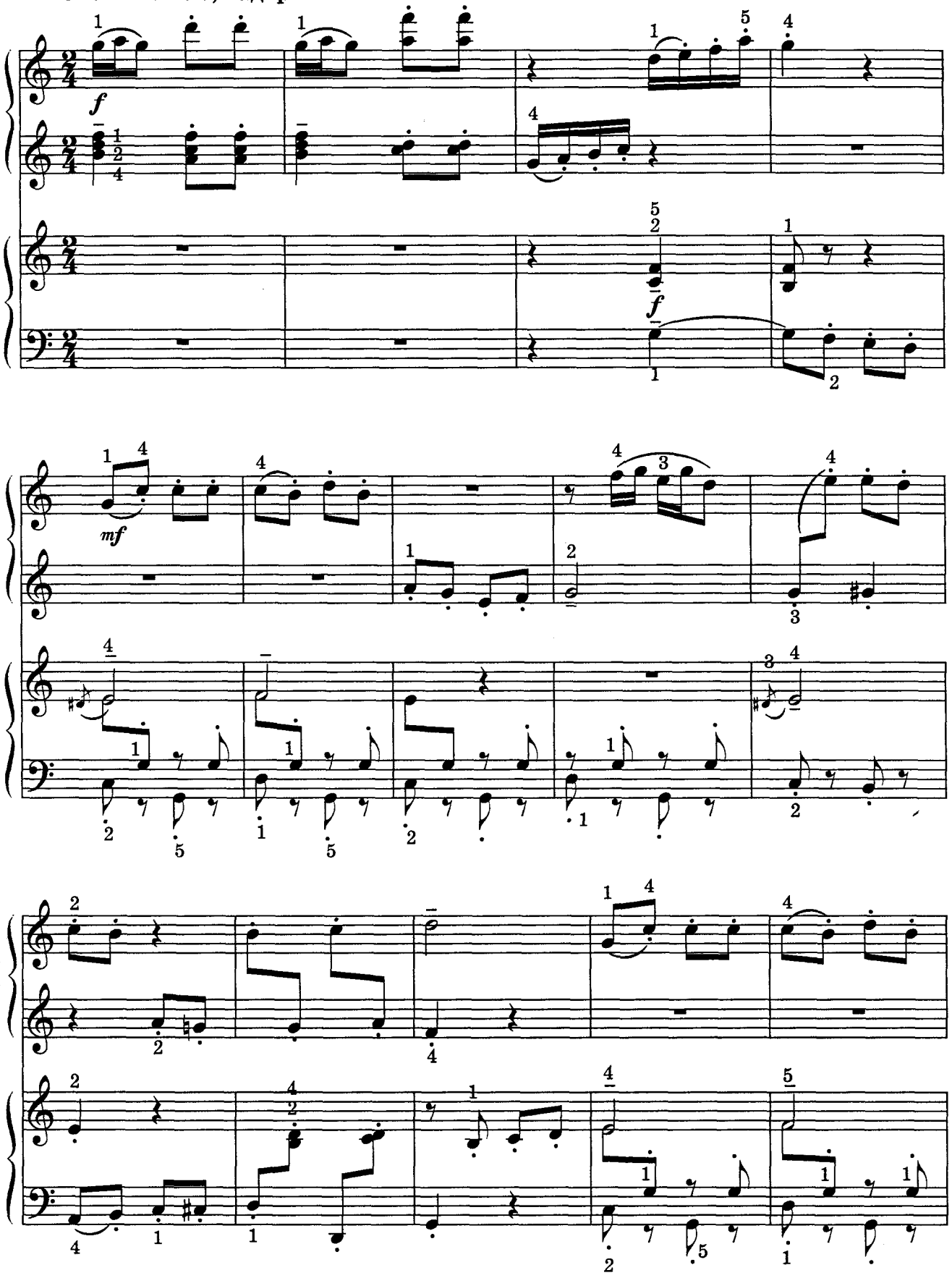

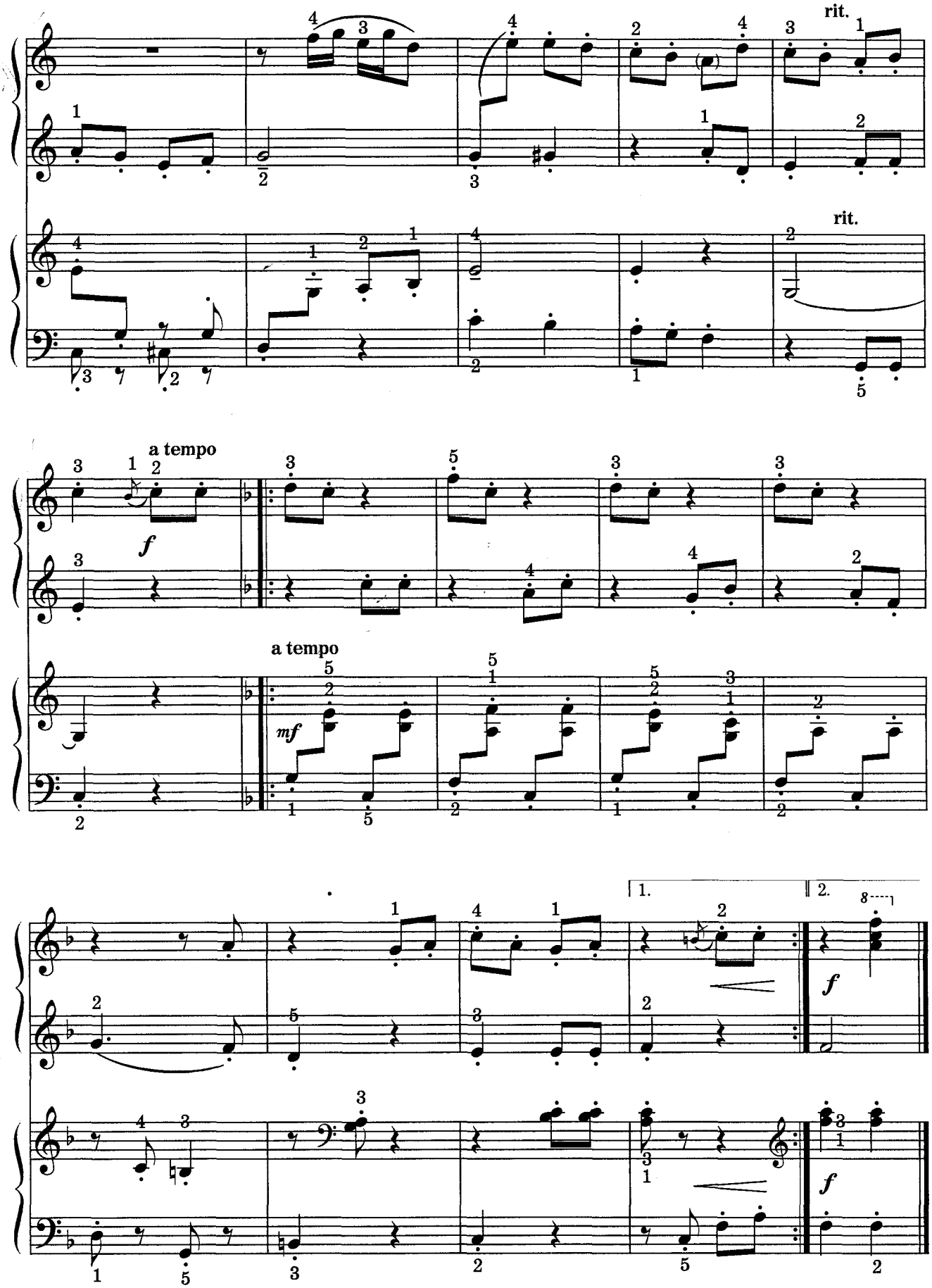
rit.
rit.
a tempo
f
a tempo
mf
1.
2.
f
f

49. ТАНЕЦ ЛАСТОЧКИ

из балета «Доктор Айболит»

И. МОРОЗОВ

Довольно скоро, изящно

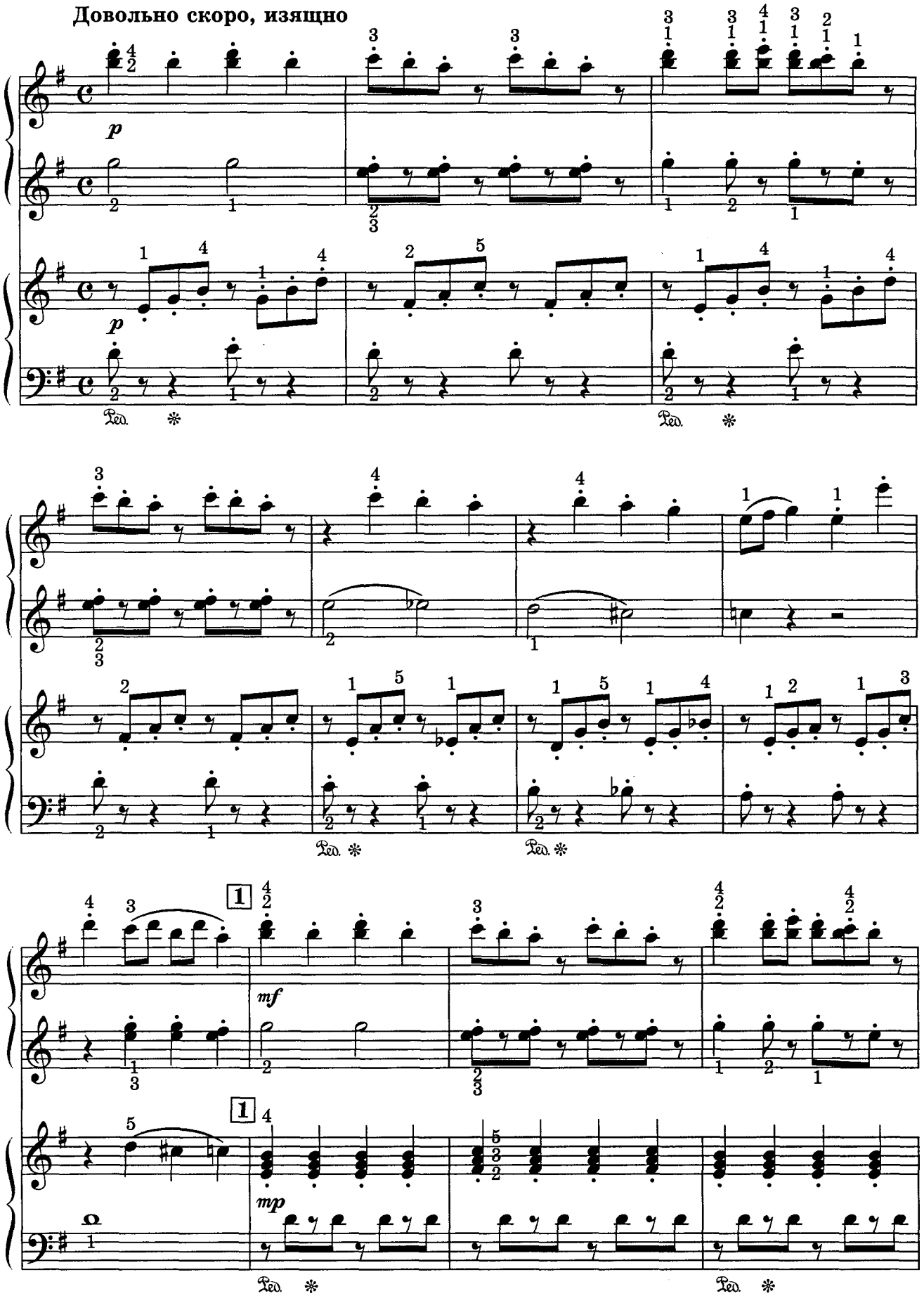

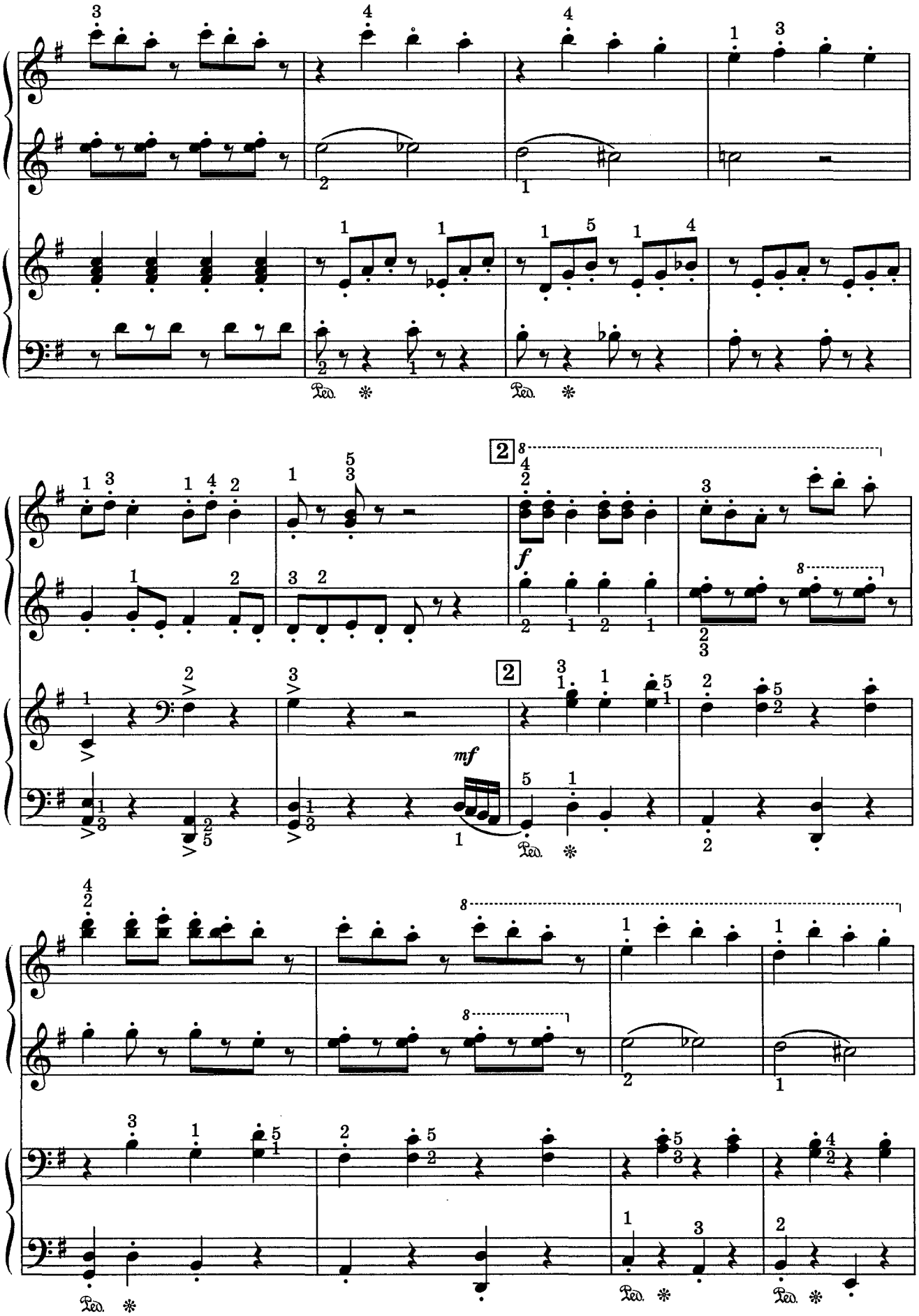
Ped.
Ped.
2
8
f
mf
Ped.
Ped.
Ped.
Ped.

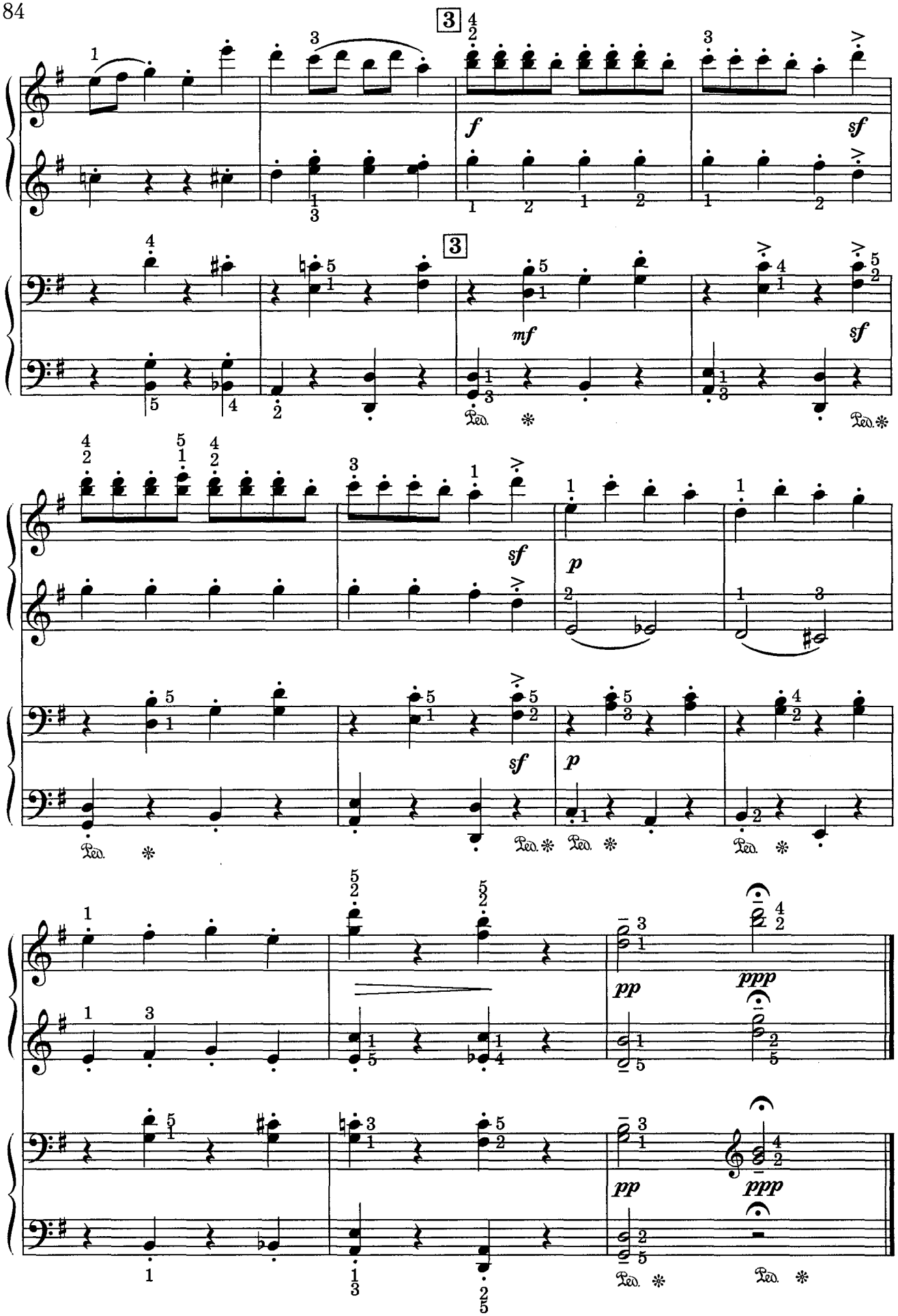
3
f
sf
3
mf
sf
Ped.
sf
p
sf
p
Ped.
pp
ppp
pp
ppp
Ped.
Ped.

50. БЕЛОРУССКИЙ ТАНЕЦ

В. СОЛОВЬЕВ

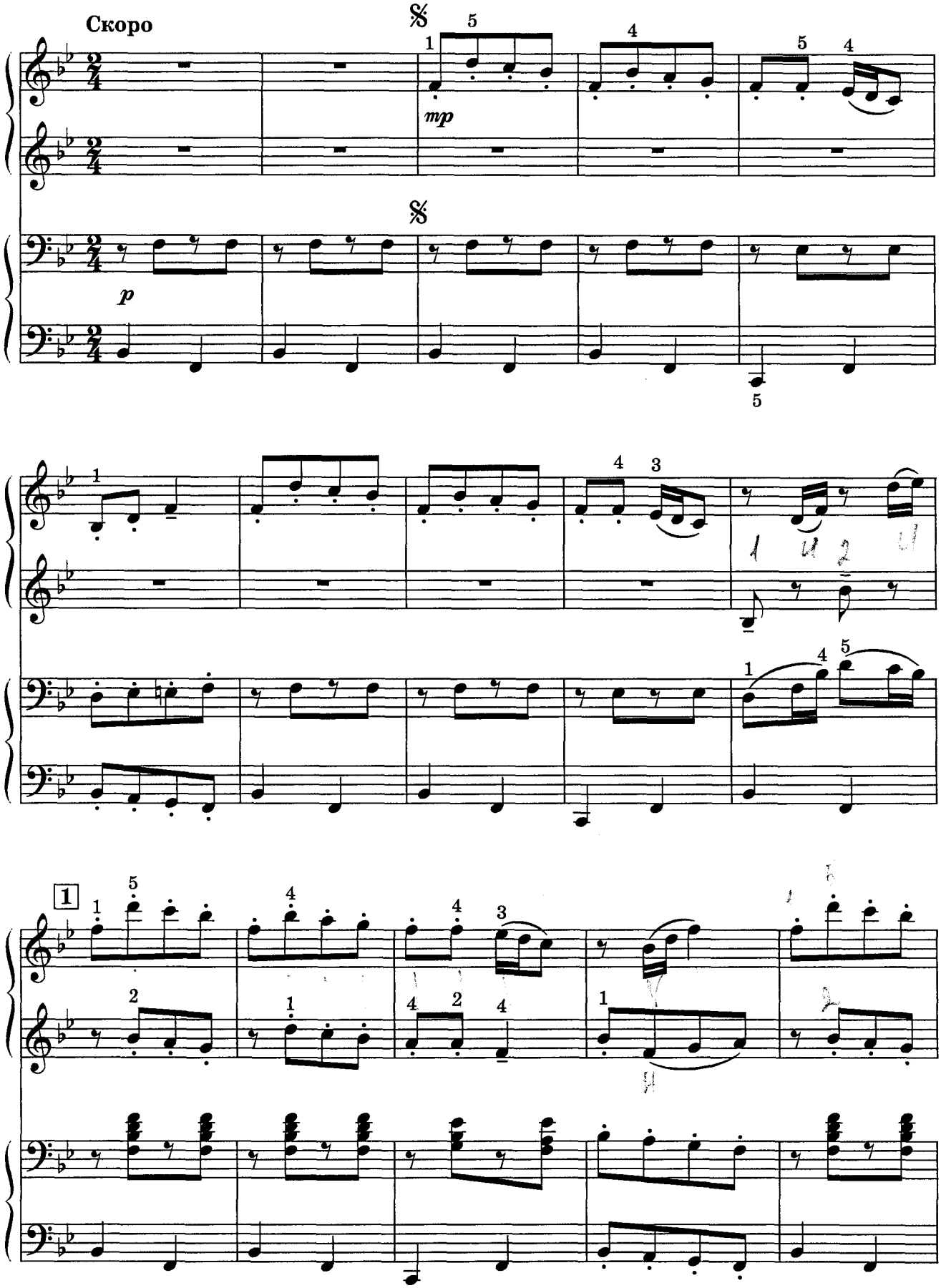

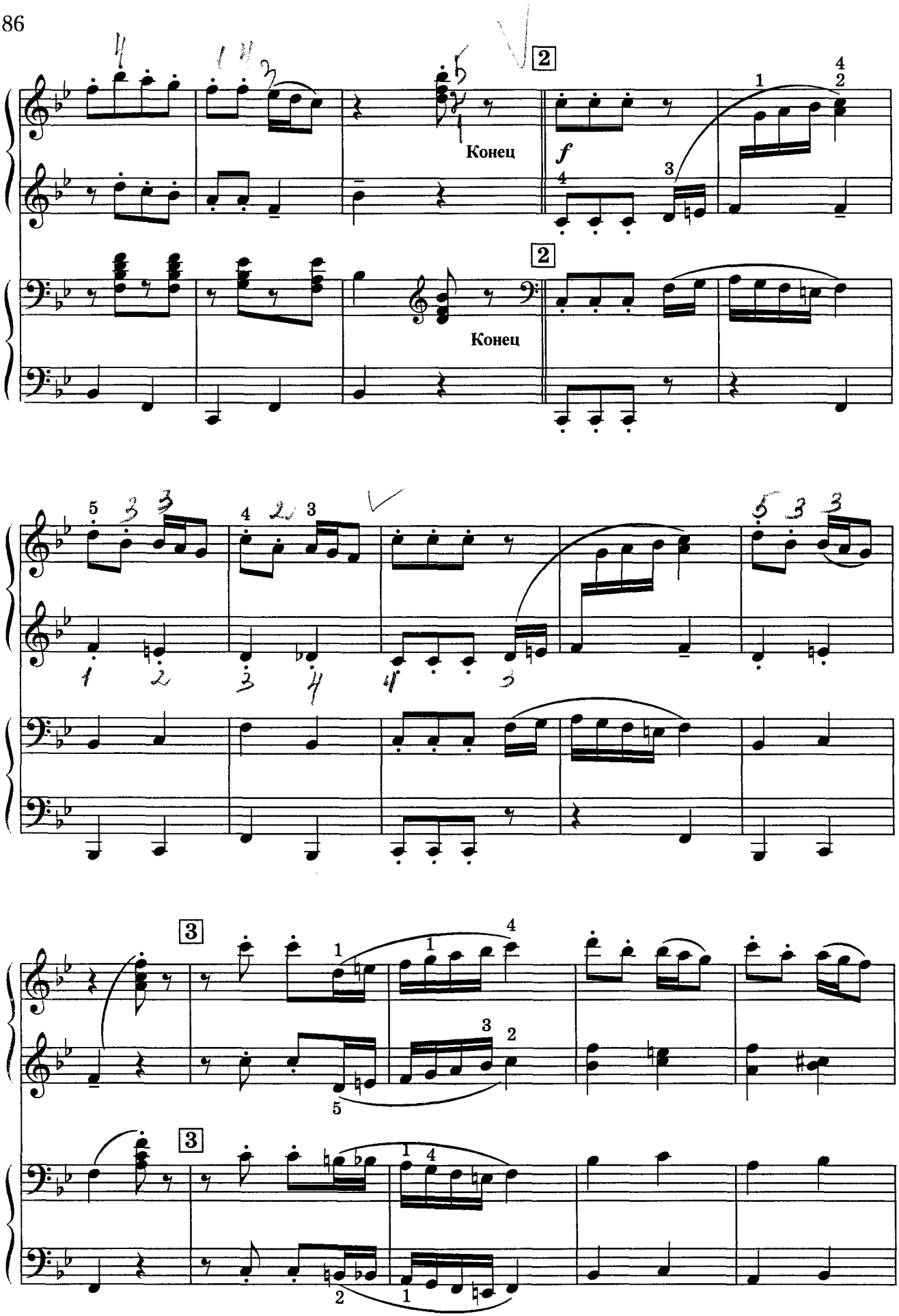
2
Конец
f
2
Конец
3
3

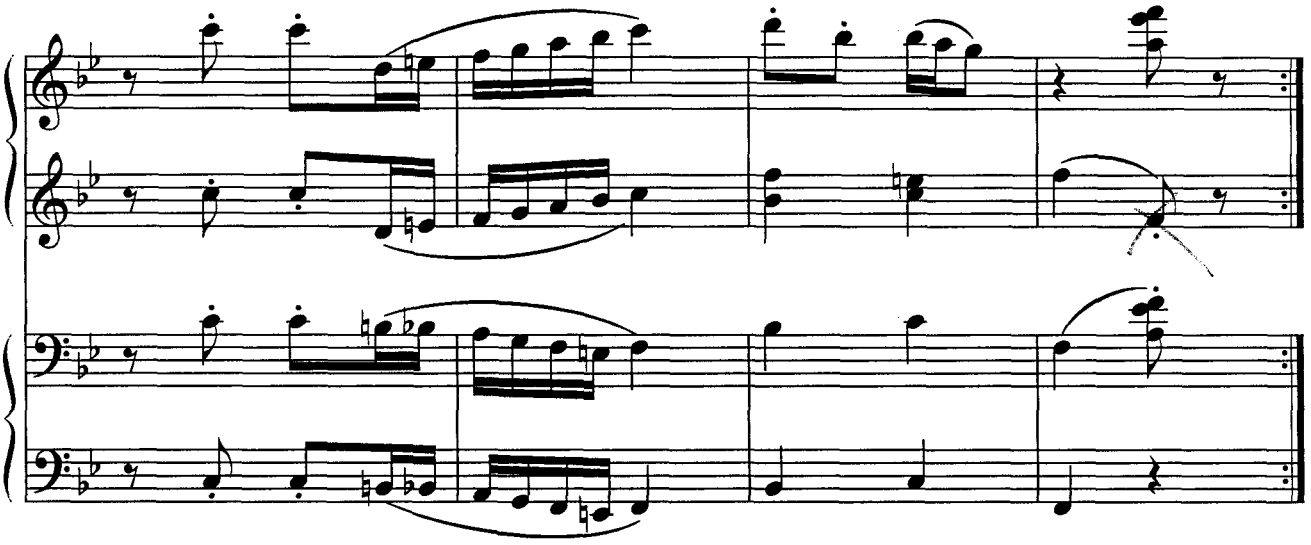

Повторить от знака 𝄋 до слова «Конец»

51. МОЛДАВЕНЯСКА

Обр. КОЧУГОВОЙ

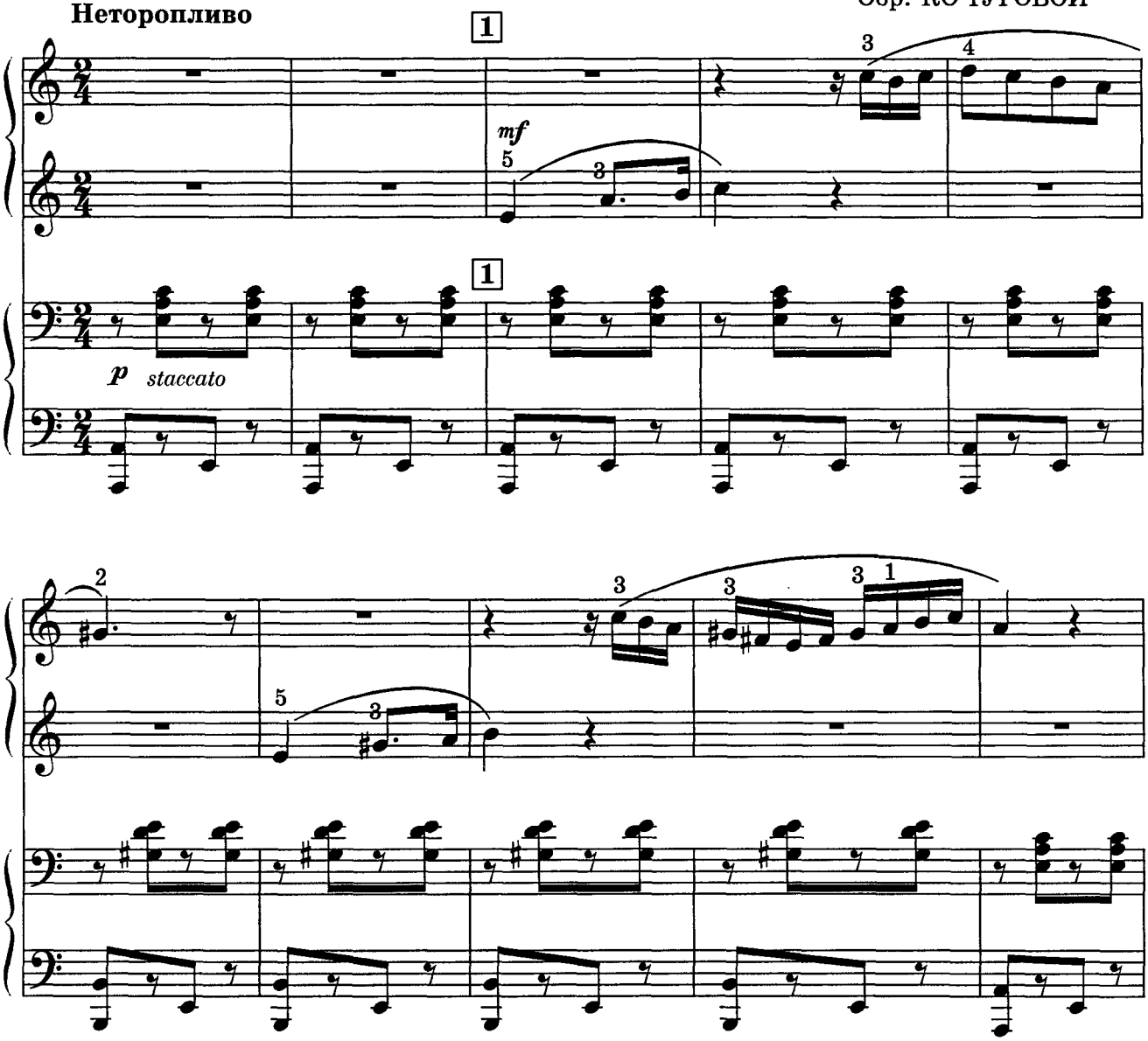

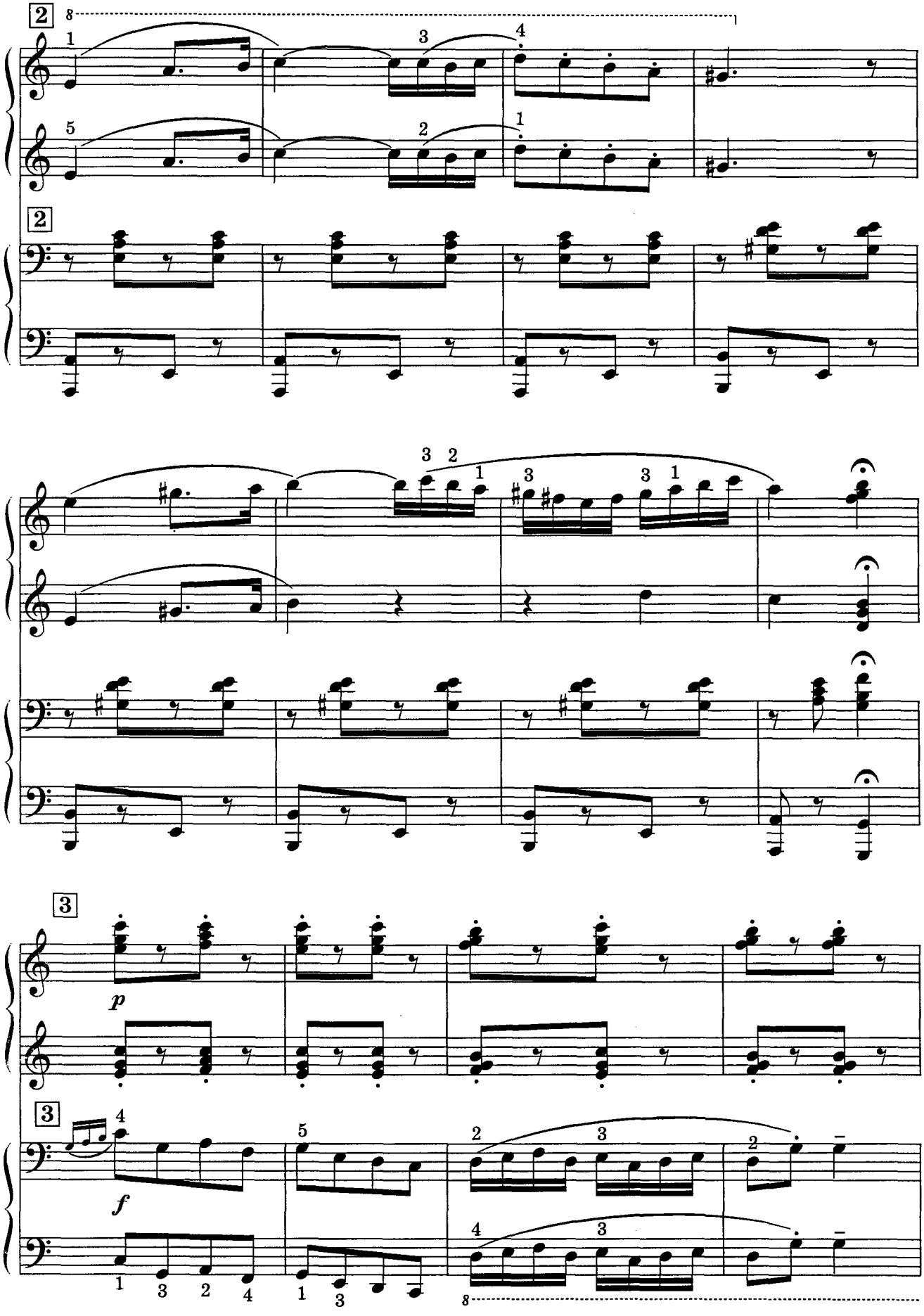
2
2
3
3
p
f

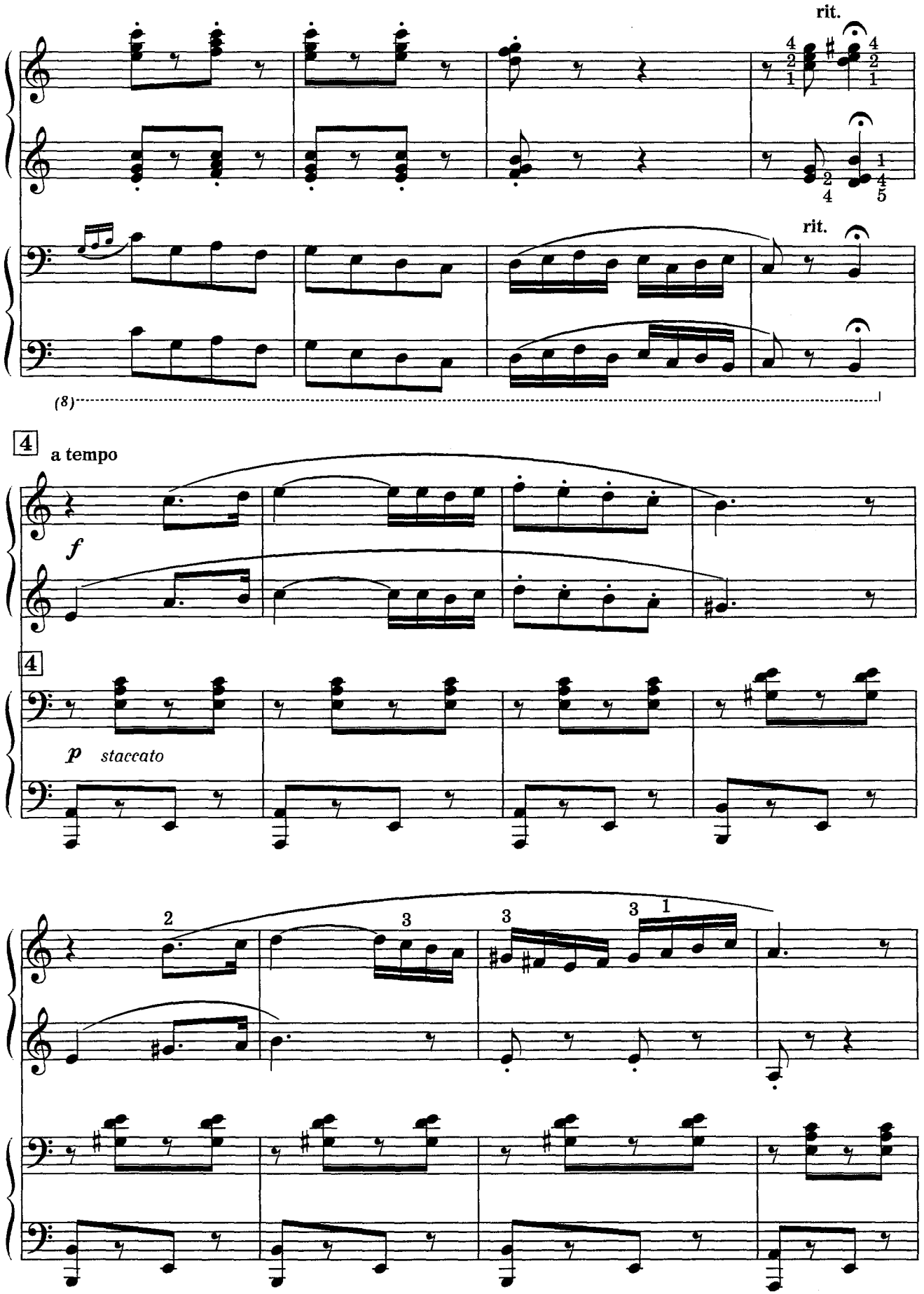
rit.
rit.
(8)
4
a tempo
f
4
p staccato
2
3
3
3
1

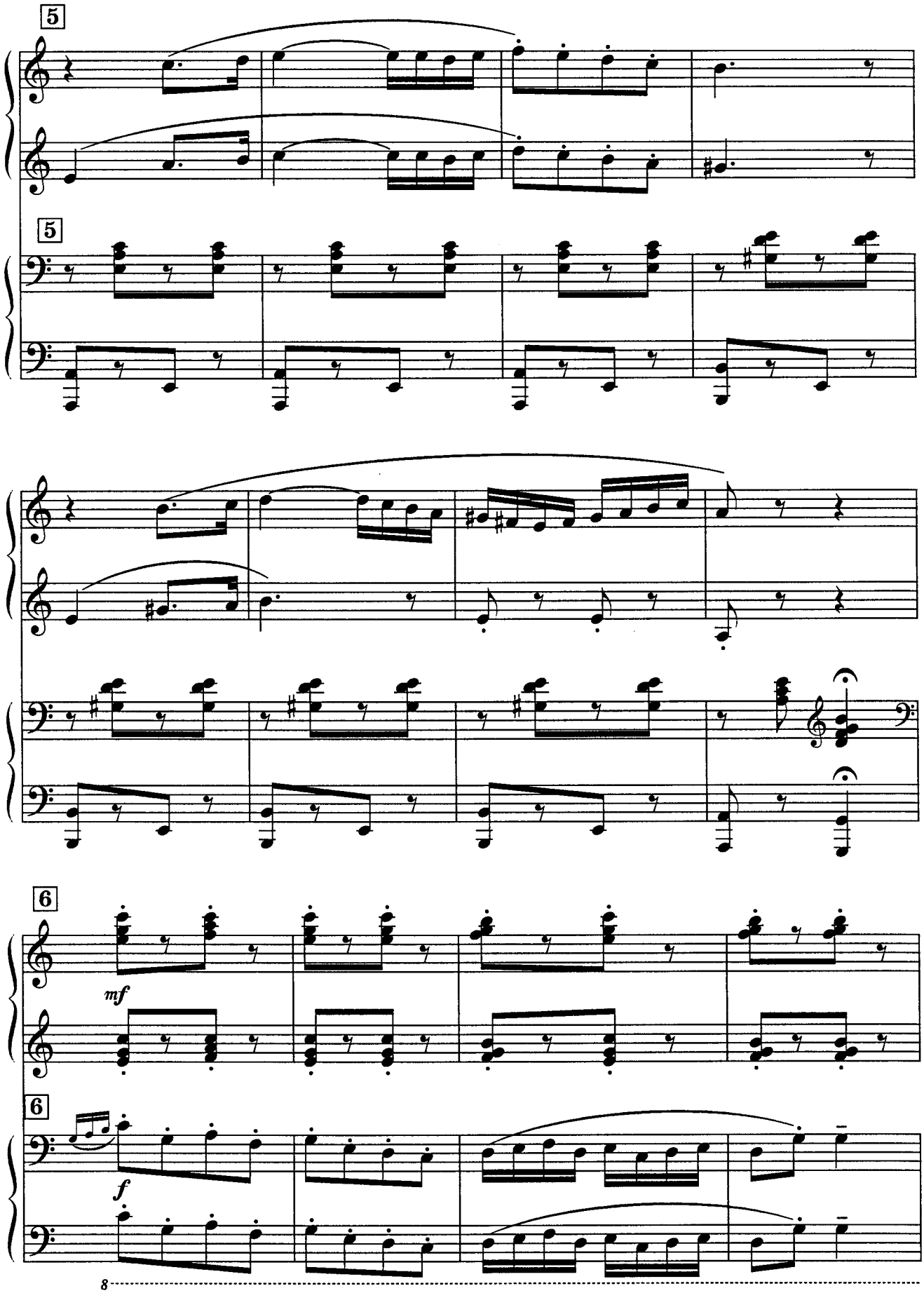
5
5
6
mf
6
f
8

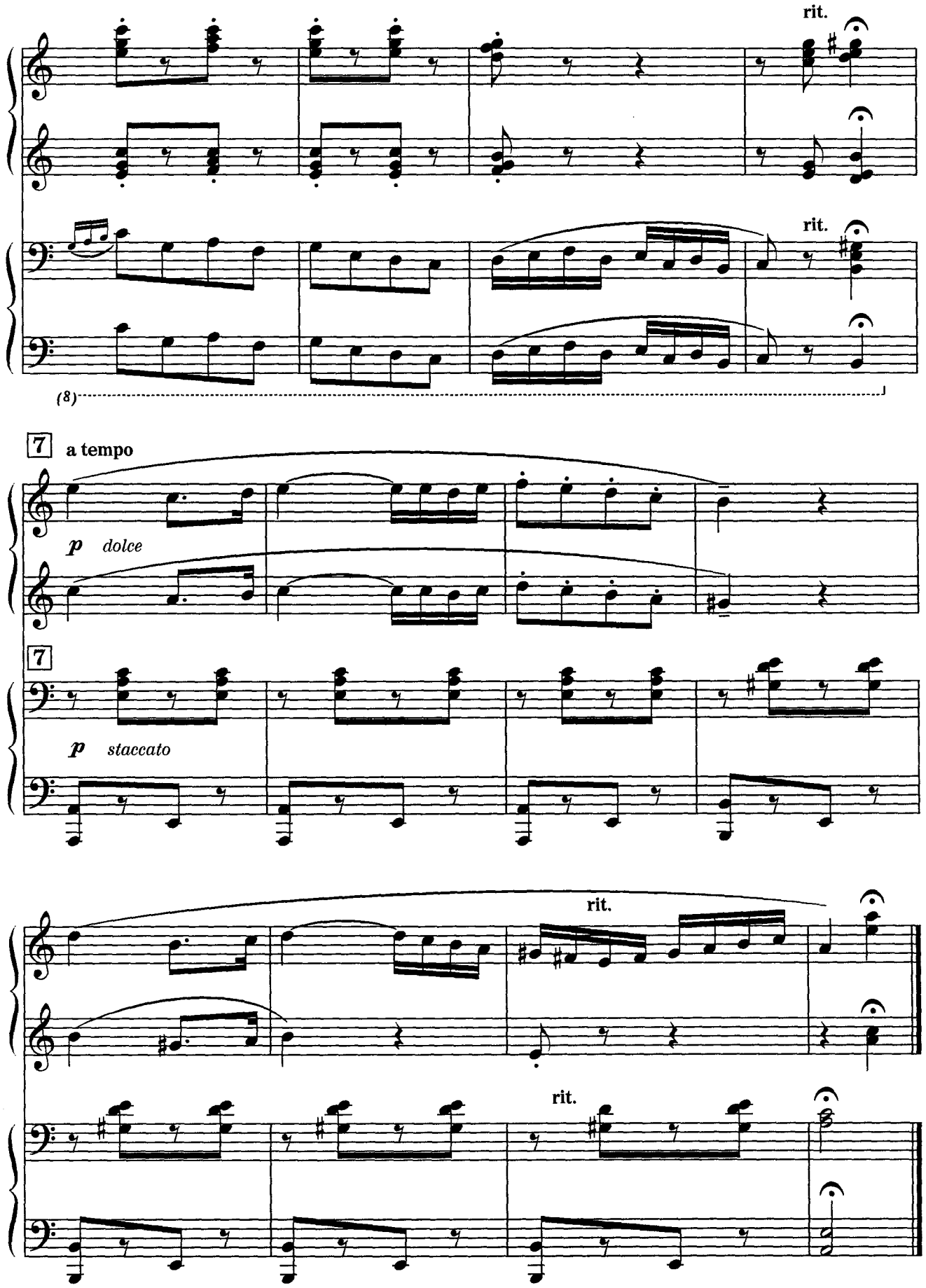
rit.
rit.
(8)
7
a tempo
p dolce
7
p staccato
rit.
rit.

52. МАРШ

В темпе марша

И. БЕРКОВИЧ

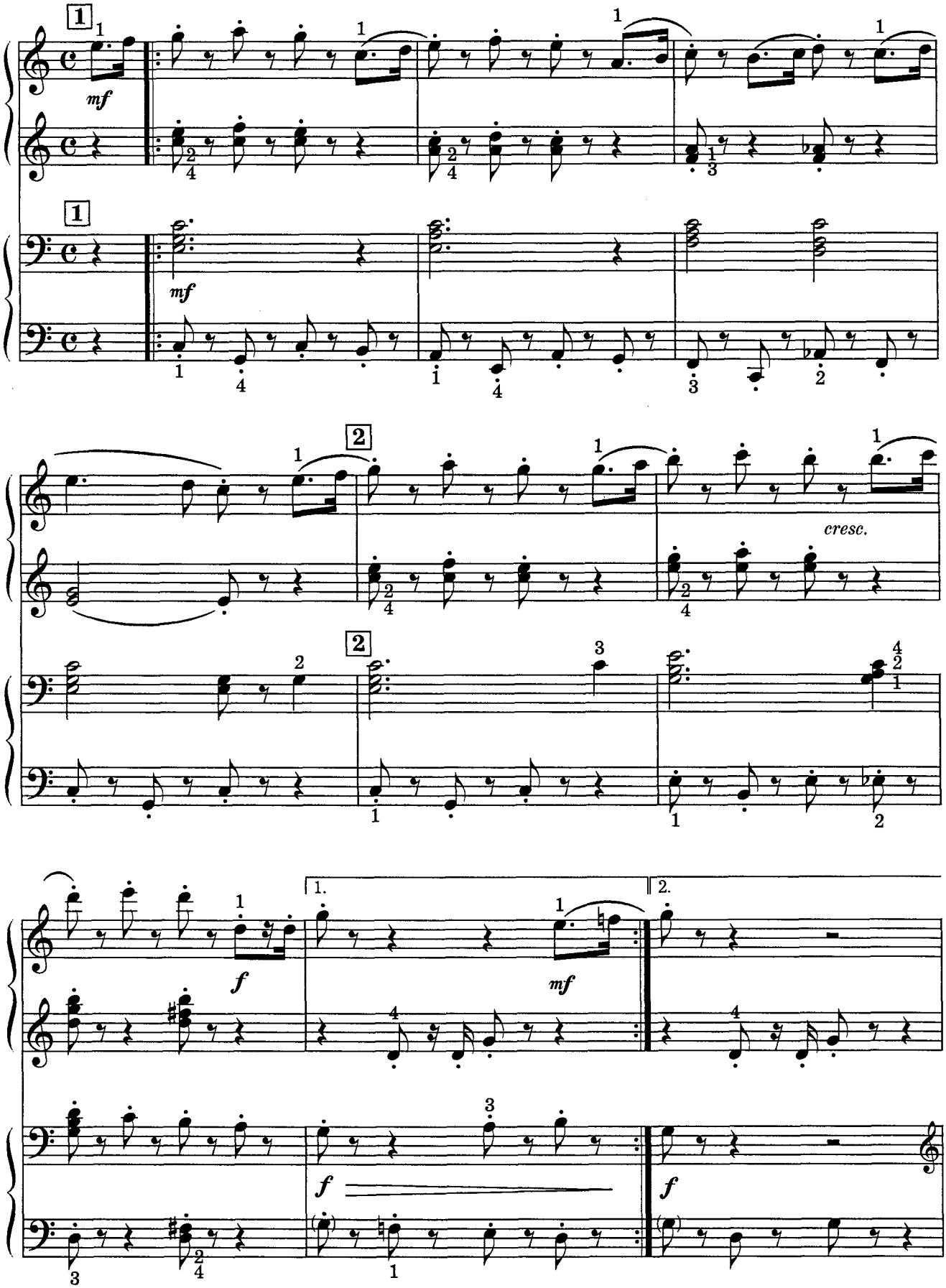

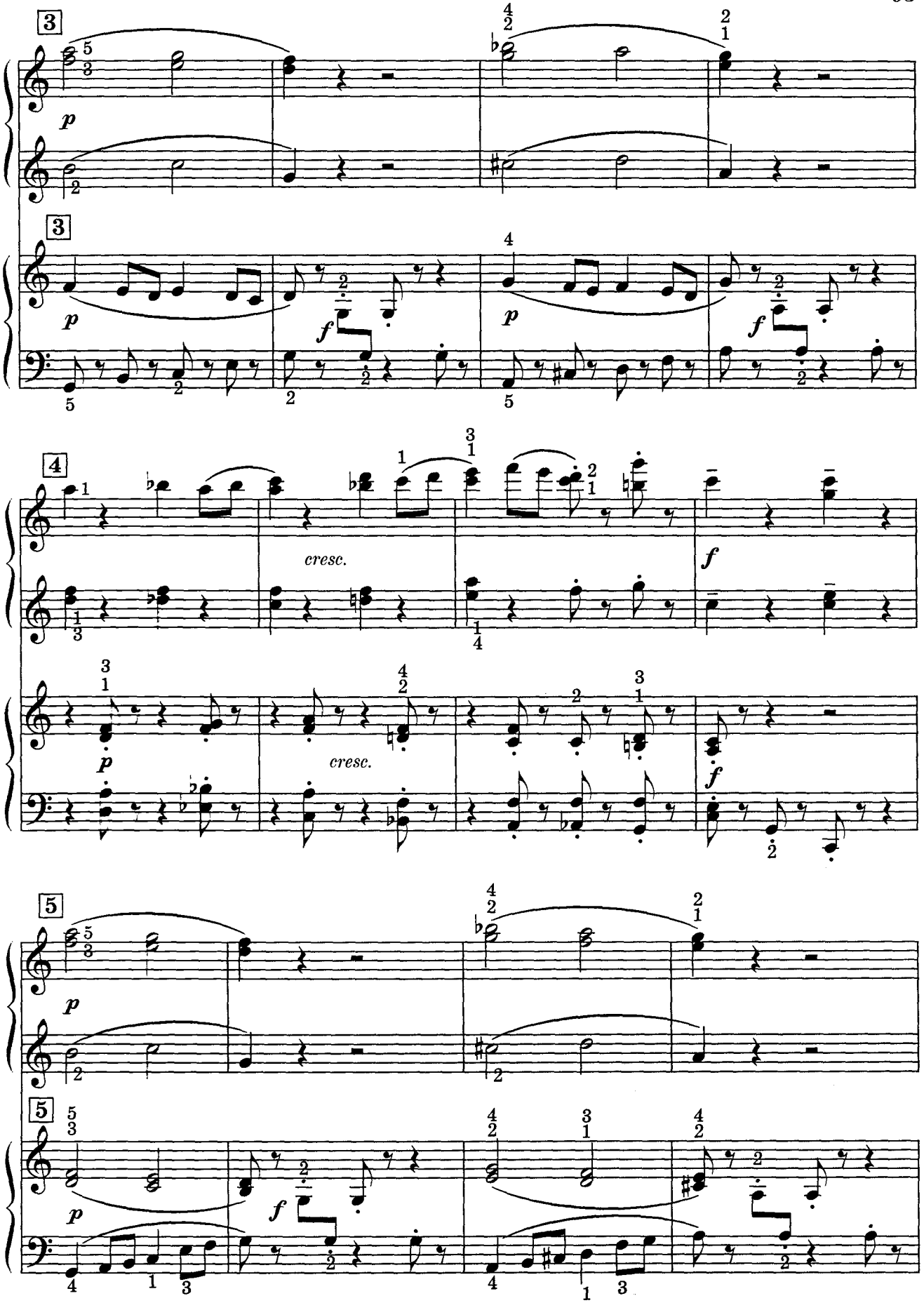
3
p
3
p
f
p
f
4
p
cresc.
f
cresc.
5
p
5
p
f

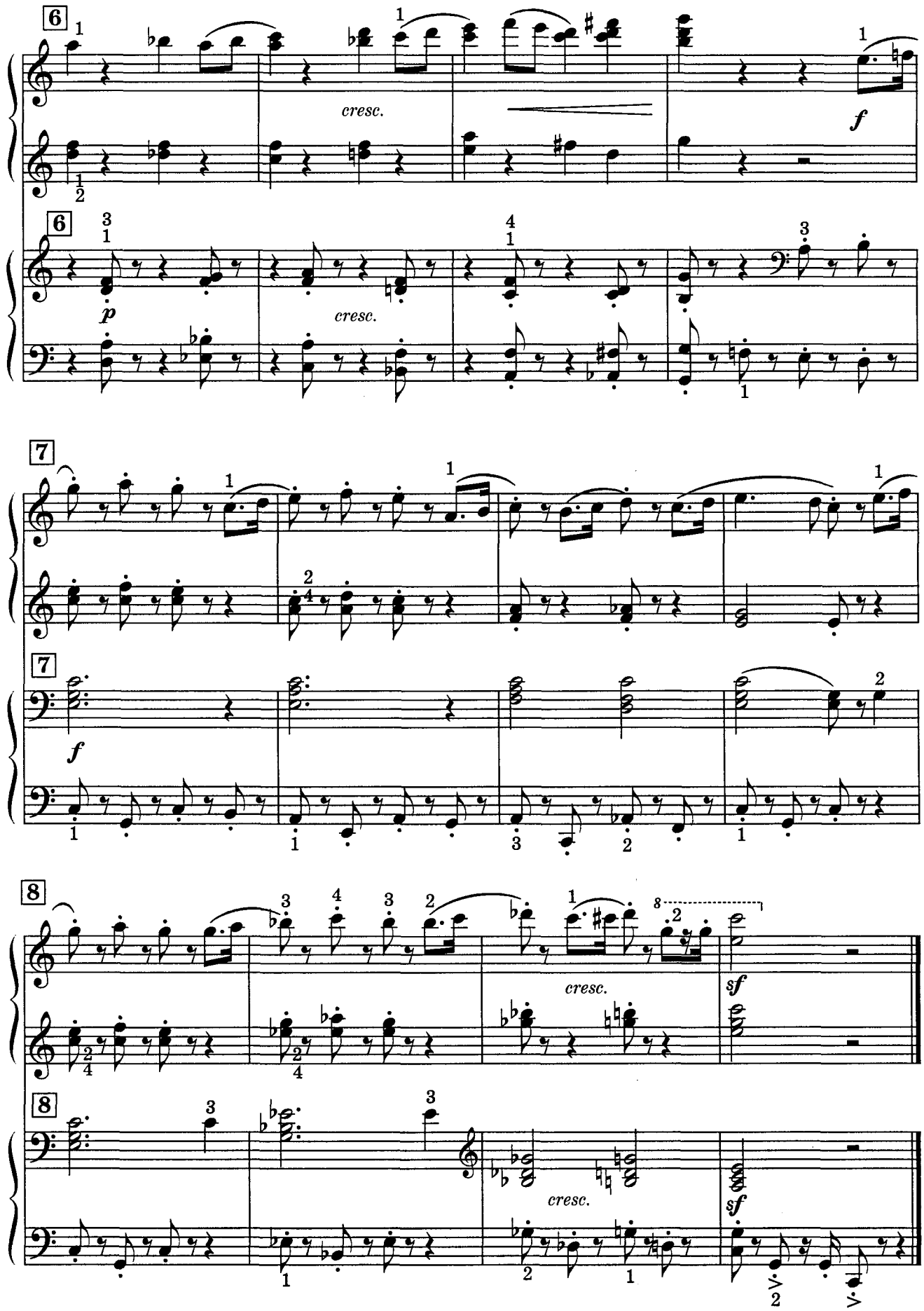
6
cresc.
f
6
p
cresc.
7
f
7
8
cresc.
sf
8
cresc.
sf

СОДЕРЖАНИЕ

I раздел
ПОЛИФОНИЧЕСКИЕ ПРОИЗВЕДЕНИЯ

1. ШАЛОСТЬ 3
Г. Ф. ГЕНДЕЛЬ

2. САРАБАНДА 4
И. ПАХЕЛЬБЕЛЬ

3. МЕНУЭТ 5
В. А. МОЦАРТ

4. МЕНУЭТ 6
И. С. БАХ

5. МЕНУЭТ. Из Франц. сюиты. Ми маж. 7
В. Ф. БАХ

6. КАК К БЕРЕЗЕ ДУБ ПРИСЛОНИЛСЯ 8
Русская народная песня
Обр. К. ЛЮБАРСКОГО

7. КУМА 9
Русская народная песня
Обр. А. АЛЕКСАНДРОВА

8. ОЙ, ИЗ-ЗА ГОРЫ КАМЕННОЙ 11
Украинская народная песня
Обр. И. БЕРКОВИЧА

9. МЕНУЭТ 12
С. МАЙКАПАР

10. ИНВЕНЦИЯ 13
А. ГЕДИКЕ

11. ФУГЕТТА 14
С. ПАВЛЮЧЕНКО

12. ИНВЕНЦИЯ 15
Ю. ЩУРОВСКИЙ

13. САРАБАНДА 17
И. ВИЛЕНСКИЙ

II раздел
КРУПНАЯ ФОРМА

14. СОНАТИНА 19
Я. ВАНХАЛЬ

15. СОНАТИНА 20
Ж. ШМИТ

16. РОНДО ИЗ СОНАТИНЫ. Соч. 34, №2 22
А. АНДРЕ

17. СОНАТА 23
Д. ЧИМАРОЗА

18. СОНАТИНА 25
К. ГУРЛИТ

19. СОНАТИНА 26
А. АНДРЕ

20. ВАРИАЦИИ НА ТЕМУ РУССКОЙ ПЕСНИ 28
Н. ГОЛУБОВСКАЯ

21. РОНДО 30
Р. ГЛИЭР

22. СОНАТИНА 32
И. БЕРКОВИЧ

23. ТЕМА С ВАРИАЦИЯМИ 35
К. СОРОКИН

24. РОНДО 37
Ж. ШМИТ

III раздел
ПЬЕСЫ

25. МАЛЕНЬКИЙ ВАЛЬС. Соч. 2 40
В. МИРЗАЛИС

26. ГАВОТ 42
С. МАЙКАПАР

27. УЛИЧНЫЕ ИГРЫ 44
Э. СИГМЕЙСТЕР

28. В СУМЕРКИ 45
К. ЭЙГЕС

29. МАЗУРКА 46
И. БЕРКОВИЧ

30. ПРЫГ-СКОК 48
Д. ЛЬВОВ-КОМПАНЕЕЦ

31. ШУТКА 50
Л. ЛУКОМСКИЙ

32. АНДАНТИНО 52
А. ХАЧАТУРЯН

33. ВЕСЕЛОЕ ПРИКЛЮЧЕНИЕ 53
А. СТОЯНОВ

34. МАРШ 55
В. ВИТЛИН

35. ВАЛЬС 57
В. КОСЕНКО

36. НЕАПОЛИТАНСКАЯ ПЕСЕНКА 59
Д. ЛЬВОВ-КОМПАНЕЕЦ

37. ПОЛЬКА 61
М. СИДРЕР

IV раздел
ЭТЮДЫ

38. ДВА МАЛЕНЬКИХ ЭТЮДА НА ТЕМУ ПАГАНИНИ 63
И. БЕРКОВИЧ

39. ЭТЮД. Соч. 47, №10 64
А. ГЕДИКЕ

40. ЭТЮД 66
И. БЕРКОВИЧ
41. ЭТЮД. Соч. 24, №16 68
Ф. ЛЕКУППЭ
42. ЭТЮД 69
А. ГЕДИКЕ
43. ЭТЮД. Соч. 65, №21 71
А. ЛЕШГОРН
44. ЭТЮД. Соч. 65, №39 73
А. ЛЕШГОРН
45. ЭТЮД. Соч. 88, №7 75
Г. БЕРЕНС
46. ЭТЮД. Соч. 88, №3 76
Г. БЕРЕНС
47. ЭТЮД. Соч. 68, №2 78
Л. ШИТТЕ

V раздел
АНСАМБЛИ

48. ШКОЛЬНАЯ ПОЛЬКА 80
А. ОСТРОВСКИЙ
49. ТАНЕЦ ЛАСТОЧКИ ИЗ БАЛЕТА «ДОКТОР АЙБОЛИТ» 82
И. МОРОЗОВ
50. БЕЛОРУССКИЙ ТАНЕЦ 85
В. СОЛОВЬЕВ
51. МОЛДАВЕНЯСКА 87
Обр. И. КОЧУГОВОЙ
52. МАРШ 92
И. БЕРКОВИЧ

ХРЕСТОМАТИЯ ПЕДАГОГИЧЕСКОГО РЕПЕРТУАРА

ЮНОМУ МУЗЫКАНТУ-ПИАНИСТУ

3 КЛАСС

Учебно-методическое пособие

Составители: Галина Георгиевна Цыганова
и Ирина Станиславовна Королькова

Ответственный редактор С. Осташов
Обложка В. Кириченко
Корректоры: Н. Никанорова, О. Милованова

Лицензия ЛР № 065194 от 2 июня 1997 г.
Сдано в набор 17.07.2004. Подписано в печать 05.08.2004 г. Формат 60x84/8.
Бумага офсетная. Печать офсетная. Тираж 5000 экз.

Заказ № 1487.

Издательство «Феникс»
344082, г. Ростов-на-Дону, пер. Халтуринский, 80.
т. 61-89-75, 61-89-50.
Отпечатано с готовых диапозитивов в ФГУИПП «Курск».
305007, г. Курск, ул. Энгельса, 109.