

Klassiker der Gitarre

Studien- und Vortragsliteratur
aus dem 18. und 19. Jahrhundert

Band 3
(Oberstufe)
Herausgegeben von Ursula Peter

Classics of the Guitar

Studies and performance material
from the 18th and 19th centuries

Book 3
(Advanced stage)
Edited by Ursula Peter

Zeichenerklärungen / *Explanations of symbols*

Linke Hand / *Left hand*

- o = freie Saite / *open string*
- 1 = Zeigefinger / *index finger*
- 2 = Mittelfinger / *middle finger*
- 3 = Ringfinger / *ring finger*
- 4 = kleiner Finger / *little finger*
- / = Gleiten eines Fingers (Lagenwechsel) / *finger slide (change of position)*
- [oder / or '] = Barrée (Quergriff) mit dem 1. Finger / *Barrée (transverse stopping) with the 1st finger*

- ① = e¹-Saite / *e¹string*
- ② = h-Saite / *b string*
- ③ = g-Saite / *g string*
- ④ = d-Saite / *d string*
- ⑤ = A-Saite / *A string*
- ⑥ = E-Saite / *E string*

Römische Zahlen bezeichnen die Lagen der linken Hand. / *Roman figures signify the position of the left hand.*

V..... = Beibehalten einer Lage / *keeping one position*

⤿ = Bindebogen (Zeichen für Aufschlags- oder Abzugsbindung) / *slur*

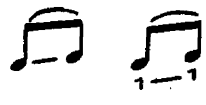
 = Der zweite Ton wird durch Schleifen erreicht (nicht erneut anschlagen) / *The second tone is achieved by sliding*

Rechte Hand / *Right hand*

- p = Daumen (spanisch „pulgar“) / *thumb (Spanish “pulgar”)*
- i = Zeigefinger („indice“) / *index finger (“indice”)*
- m = Mittelfinger („medio“) / *middle finger (“medio”)*
- a = Ringfinger („anular“) / *ring finger (“anular”)*

() Alle in Klammern stehenden Noten und Zeichen sind Zusätze des Herausgebers. / *All notes and signes in bracet are additions of the editor.*

3. Auflage

© VEB Deutscher Verlag für Musik Leipzig · 1979

Lizenznummer 418-515/D 516/87

Umschlagentwurf: Peter Zappe, Leipzig

Printed in the German Democratic Republic

Druck und Bindearbeit:

Offizin Andersen Nexö, Graphischer Großbetrieb, Leipzig

III/18/38

Bestellnummer 32 067

Contents

Fernando Sor (1778–1839)		Anton Diabelli (1781–1858)	
Grand solo, op. 14	4	Sonata in F major	74
Sonata in C major, op. 15	12	Nicolò Paganini (1782–1840)	
Introduction and Variations on the Air		Seven Minuets	85
„Malborough s'en va-t-en guerre-“, op. 28 . . .	18	Sonata in C major	92
Andante largo in D major, op. 5, no. 5	24	Matteo Carcassi (1792–1853)	
Andante largo in D minor, op. 43	26	Variations about a French Air, op. 7	94
Minuet in G major, op. 3	28	Air Varié, op. 8	101
Minuet and Allegro in C major, op. 5, no. 3 . . .	29	Johann Kaspar Mertz (1806–1856)	
Twelve Minuets, from op. 11	32	Capriccio in D minor, op. 13	104
Deux thèmes variés (two varied themes),		Fingal's Cav	106
from op. 11	46	Napoleon Coste (1806–1883)	
Minuet in G major, op. 23, no. 5	53	Bolero in A minor, from op. 30	111
Minuet in G major, from op. 34	54	Andante and Minuet, op. 39	114
Allemande in A major, from op. 34	56	Francisco Tárrega (1852–1909)	
Minuet in C minor, op. 24, no. 1	58	Recuerdos de la Alhambra	119
Mauro Giuliani (1781–1829)		José Viñas (dates unknown)	
Sonatina in D major, op. 71, no. 3	59	Fantasia Original	123
Rondoletto in D major, op. 4	68		

Grand Solo

Introduction

Fernando Sor
op. 14

Andante

⑥ = D (re)

1) Kleingestochene Noten nicht original / Small Notes not in the original

2) Barrée „lüften“ / "lift" the barrée

Allegro

a tempo

The main musical score consists of ten staves. The first staff is in treble clef and contains a melodic line with a circled 'B' above it. The second staff is in bass clef and contains a bass line. The third staff is in treble clef and contains a melodic line with a circled '2' above it. The fourth staff is in bass clef and contains a bass line. The fifth staff is in treble clef and contains a melodic line with a circled '1' above it. The sixth staff is in bass clef and contains a bass line. The seventh staff is in treble clef and contains a melodic line with a circled '2' above it. The eighth staff is in bass clef and contains a bass line. The ninth staff is in treble clef and contains a melodic line with a circled '1' above it. The tenth staff is in bass clef and contains a bass line. Dynamics include *p* (piano) and *f* (forte). There are also various musical notations such as chords, arpeggios, and fingerings.

1) Ausführung / execution:

1

pp

cresc.

ff

p

cresc.

pp

smorzando

1)

VII

VI

VII

1) Barrée „lüften“ / "lift" the barrée

Sonate

Fernando Sor
op. 15

Allegro moderato

- Staff 3: Features a section marked with a Roman numeral **V** and a dotted line above it, indicating a fifth-fret barre. Fret numbers include 4, 3, 4, 2, 3, 1, 3, 1, 1, 2, 4.

III
VI
VI
VIII
VIII
④
②
④
①
④

1) Barrée „lüften“ / “lift” the barrée

Introduction et Variations sur l'Air: „Malborough s'en va-t-en guerre-“

Fernando Sor
op. 28

Introduction

Andante

⑤ = D (re)

Thème

Allegretto

Var. I

Var. II
Andantino . Minore

Var. III
Tempo I · Maggiore

1) Sor notiert hier Saite und Bund / Here Sor points to string and fret

Var. IV

Var. V

VII

1) Ältere Ausgabe / older edition: 

Lento a piacere sons harm.

1) Sor notiert hier Saite und Bund / Here Sor points to string and fret

Andante largo

Fernando Sor
op. 5, Nr. 5

⑥ = D (re)

VII

VII

V

V

0 1 2 1 2 3 4 1 4 2 0 4 2

auch/also:

II

Minore

Maggiore

Andante largo

Fernando Sor
op. 43

Ⓞ = D (re)

- Staff 2:** Contains a first ending (1.) and a second ending (2.). It includes slurs and fingering.
- Staff 4:** Includes a 'V' marking (likely vibrato) and a circled 'X'.
- Staff 5:** Shows a 'V' marking and various fingering patterns.
- Staff 6:** Contains a first ending (1.) and a second ending (2.). It includes a circled 'D' at the end.
- Staff 7:** Concludes with a final cadence, including a circled 'X' and a circled 'D'.

Menuett

Fernando Sor
op. 3

VI VII

I

harm.

V V V VII VII VII

Menuett und Allegro

Fernando Sor
op. 5, Nr. 3

Menuett

Allegro

VIII

♠ Coda

1) ossia

2) ossia

Zwölf Menuette

(Twelve Minuets)

Fernando Sor
aus op. 11

1

Andante

⑤ = G (sol)
⑥ = D (re)

2

Andante

③ = G (sol)

⑥ = D (re)

3

Maestoso

⑤ = G (sol)
⑥ = D (re)

VII

1 2 3

3 1 7 7

dolce *p*

f ②

④ *dolce*

f

①

VII V

②
③
④
⑤

②
③
④
⑤

harm.

Andante espressivo

© = D (re)

5

Andante maestoso

Wiederholung / repetition:

© = D (re)

Andante maestoso

Andante

1) original 

Andante con moto

1) ①

VII

sf *p* *sf* *p*

auch/also: ①

IV: Barrée...

1) Terzen auch durchweg auf ② ausführbar / thirds throug also out on ②

Andante

II VII ten.

VII I

6 6 6 VII 6

sf f

ten.

1. 2.

harm.

⑥ VII ⑤ VII ③ XII ② XII

② XII ① XII ③ V ② V

Andante con moto

étouffez.....

IV

IV

auch/also:

IV

11

⑥ = F (fa)

12

Andante

⑥ = F (fa)

Deux thèmes variés

1

Fernando Sor
aus op. 11

Thème

Andante

Var. I

Poco più mosso

Var. II

Tempo I

tenuto

V VIII X

Var. III

1 2

Var. IV

Var. V

Var. VI

- Staff 3:** Includes a section marked **VIII** with a dotted line above it.
- Staff 4:** Includes a section marked **VIII** with a dotted line above it. Features a circled 6 (⑥) and a circled 5 (⑤).
- Staff 6:** Includes a section marked *harm.* (harmonics).

2

Thème

⑥ = F (fa)

- Staff 1:** Includes a circled 6 (⑥) and a circled 5 (⑤). Features a section marked **I** with a dotted line above it.
- Staff 2:** Includes a circled 6 (⑥) and a circled 5 (⑤). Features a section marked **I** with a dotted line above it.
- Staff 3:** Includes a circled 6 (⑥) and a circled 5 (⑤).

Var. I

Var. II

Var. III

Var. IV

Menuett

Fernando Sor
op. 23, Nr. 5

Menuett

Fernando Sor
aus op. 34

Vivace

III

VII

ff

ff

fine

Trio

VII

III

II

d. c. al fine

Allemande

Fernando Sor
aus op. 34

Menuett

Fernando Sor
op. 24, Nr. 1

Andantino

Sonatine

Mauro Giuliani
op. 71, Nr. 3

Andantino sostenuto

Key features of the score include:

Tempo di Marcia

fine

Trio

1. 2.

d. c. al fine

Scherzo

Con moto

1) original ~

Trio

Finale . Allegro

1) original 

Rondoletto

Mauro Giuliani

op. 4

Allegretto

1) original ∞

1) original ∞

1) original ∞

V IX

mf *p* *mf* *p* *f* *p* *mf* *p* *mf* *mf*

ai ma mp im ai ma mp im

Sonate

Anton Diabelli

Allegro moderato

1) Als kurzer Vorschlag aufzufassen (von Diabelli teils als ♩ , teils als ♩ notiert; hier einheitlich als ♩ angegeben) / to be played as acciaccatura (Diabelli sometimes gives ♩ , sometimes ♩ ; here regularised as ♩)

ad lib. *ritard.* *a tempo*

p *f* *p* *sf* *sf* *f* *p* *II* *p* *f* *ff*

① ② ③ ④ ⑤ ⑥ ⑦ ⑧ ⑨ ⑩ ⑪ ⑫ ⑬ ⑭ ⑮ ⑯ ⑰ ⑱ ⑲ ⑳ ㉑ ㉒ ㉓ ㉔ ㉕ ㉖ ㉗ ㉘ ㉙ ㉚ ㉛ ㉜ ㉝ ㉞ ㉟ ㊱ ㊲ ㊳ ㊴ ㊵ ㊶ ㊷ ㊸ ㊹ ㊺ ㊻ ㊼ ㊽ ㊾ ㊿

auch/also:
4 2 1 2
②

Andante sostenuto

Finale

Adagio

Presto

1) Andere Quelle / other source:

1) Andere Quelle / other source:

- Staff 2:** Continues the melodic line with similar rhythmic patterns. Dynamics include *p* and *pp*.
- Staff 3:** Includes a wide interval (a double octave) marked with a double-headed arrow. Dynamics include *p*.

ritard.

p *a tempo* *p*

ritard.

Adagio

sf *p* *pp* *sf* *p* *sf*

f *p* *f*

Prestissimo

ff

sf *sf*

1) Ausführung / execution:

Sieben Minuetti

(Seven Minuets)

Nicolò Paganini

1

VII

oder/or:
2 1 4 2 4 2
② ① ② ① ② ①

III

II

oder/or: 4 4 3 1 4 3 1 3 1
② ③ ① ②

I

2

3

- Staff 3: Features a sequence of chords labeled 'IV', 'VII', 'IV', 'II', and 'I'. Fingerings like 1, 2, 3, 4 are indicated.
- Staff 5: Includes a circled '1' and a circled '3' as markers. Fingerings 4, 1, 2, 1 are used.
- Staff 7: Features a circled '1' and a circled '2' as markers. Fingerings 3, 1, 2, 1, 2, 2, 1, 2, 2, 2 are used.
- Staff 8: Includes a circled '2' and a circled '6' as markers. Fingerings 4, 1, 3, 1 are used.
- Staff 9: Features a circled '6' and a circled '2' as markers. Fingerings 1, 2, 3, 1 are used.
- Staff 10: Ends with a circled '6' and a circled '2' as markers. Fingerings 1, 2, 3, 1 are used. The final section is marked with 'a' and a wavy line.

4

5

6

oder/or:
 2 4 1 2 4 2 4 2 4 1
 ④ ③.....②.....①

7

1) Barrée „lüften“ / "lift" the barrée

Sonata

Nicolò Paganini

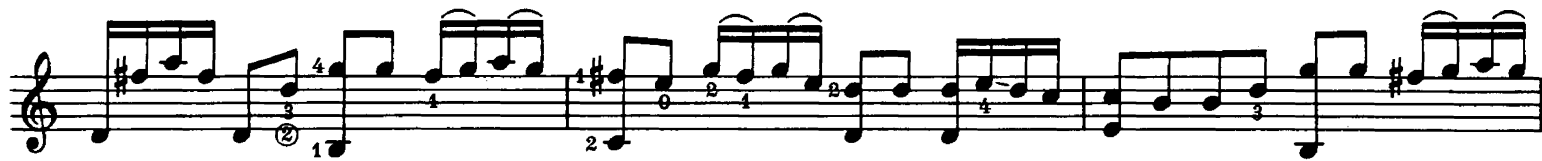
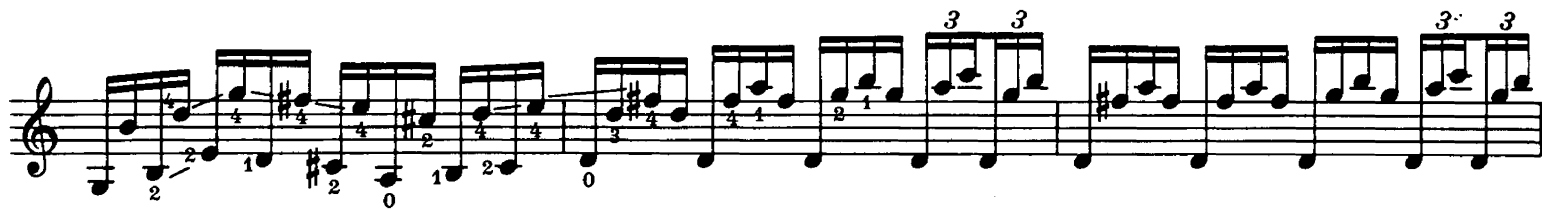

1) original 

Variationen über ein französisches Lied

(Variations about a French Air)

Matteo Carcassi

op.7

Thema

Andante

Var. I

Var. II

Var. III

Var. IV

staccato
mf

p

Var. V

p

f

Var. VI

Var. VI is in G major and 2/4 time, starting with a fortissimo (*ff*) dynamic. The first staff features a series of chords with a '3' above the first note, indicating a triplet. The second and third staves continue with rhythmic patterns, including a '4' above a note in the second staff. The fourth staff includes a triplet of eighth notes marked with '(3)' above. The fifth staff concludes with a first and second ending, both marked with a '2' below the staff.

Var. VII

Plus lent

Var. VIII

Tempo di Marcia

- Staff 2:** Continues the melodic line with a *(p)* marking, followed by a *(f)* marking.
- Staff 3:** Shows a *(mf)* marking and a *f* marking.
- Staff 5:** Features a first ending bracket labeled "1." and a *(mf)* marking.
- Staff 6:** Features a second ending bracket labeled "2." and a *sf* marking.
- Staff 7:** Concludes the piece with a *sf* marking.

Var. IX

harm.....

5 12 7 12

④ ① ② ①

pp

harm.....

12 12 5 12

⑤ ④ ④ ①

harm.....

7 12

② ①

harm.....

harm.....

12 12 12 12

⑤ ④ ① ②

harm.....

harm.....

2 0 2 3 1 4 3 4 4 4

② ③ ③ ③ ④

harm.....

harm.....

4 5 5 5 12 7 12

④ ⑥ ⑤ ④ ① ② ①

harm.....

harm.....

12 12

⑤ ④

Coda

mf

Plus vite

sf *pp* *cresc.*

f

sf *ff*

Air Varié

Matteo Carcassi

op. 8

Thema

Var. I

Var. II

Var. III

Var. IV

Var. V

The main musical score for 'Var. V' consists of seven staves of music. The first staff begins with a treble clef, a key signature of one sharp (F#), and a 2/4 time signature. It starts with a forte (*f*) dynamic and includes a fingering of 1 for the first note and a second ending bracket labeled 'II'. The subsequent staves continue the melodic and harmonic development with various fingering numbers (0, 1, 2, 3, 4) and second ending brackets labeled 'II'. The music features a consistent rhythmic pattern of eighth notes and sixteenth notes, often beamed together. The final staff of this section concludes with a double bar line and repeat dots.

Coda

The Coda section is located at the bottom of the page and consists of a single staff of music. It begins with a treble clef and a key signature of one sharp (F#). The notation includes various fingering numbers (0, 1, 3, 4) and a second ending bracket labeled 'II'. The music concludes with a final chord and a double bar line with repeat dots.

Capriccio

Johann Kaspar Mertz

aus op. 13

Presto

f energico

a m i m a i m a m i m a i m a i m a

a m i m a i m

ritard. ①

a tempo

dolce

a i m a i m a

a m i m i m i m

p

p i m a m i m i

III

p

p

V

risoluto

tristamente

X

I

III

p

p

sf sf

p f p f

f

p f p f

p f p f

p f p f sf sf sf sf sf

cresc.

ff p ritard.

Fingals-Höhle

Johann Kaspar Mertz
aus op.13

Maestoso

Allegro

Staff 1: *dolce*. Features ornaments on the 4th, 4th, 2nd, 3rd, and 2nd notes. Fingerings: 4, 4, 2, 3, 2.

Staff 2: Features ornaments on the 1st, 2nd, 3rd, 4th, 5th, and 6th notes. Fingering: 1, 3, 2.

Staff 3: Features ornaments on the 1st, 2nd, 3rd, 4th, 5th, and 6th notes.

Staff 4: Features ornaments on the 1st, 2nd, 3rd, 4th, 5th, and 6th notes.

Staff 5: Features ornaments on the 1st, 2nd, 3rd, 4th, 5th, and 6th notes.

Staff 7: Features ornaments on the 1st, 2nd, 3rd, 4th, 5th, and 6th notes. Fingerings: 1, 2, 4, 1.

Staff 8: Features ornaments on the 1st, 2nd, 3rd, 4th, 5th, and 6th notes. Fingerings: 2, 4.

Staff 9: Features ornaments on the 1st, 2nd, 3rd, 4th, 5th, and 6th notes. Fingering: 1.

Bolero

Napoleon Coste

(aus „Grand Sérénade“ op. 30, Fassung: Herausgeber)

Allegretto

0 4 *decresc.*

p

VII *f sf*

p cresc.

f a i m

f

p

Andante et Menuet

Napoleon Coste
op. 39

Andante

p

mf

mf

p

mf

I

ritard.

(ad lib.)

riten. *a tempo*

p

ritard. VII 3 3: *a tempo*

harm.

XII

V VII V VII *harm.* *harm.*

XII IV V XII IV V V

V

Menuet · Allegretto

1) Alle mit Oktavzeichen versehenen Bässe sind im Original eine Oktave tiefer notiert / All places with octave symbol are shown in the original 8^{va} lower

2) original

Trio

Barrée.....

1) original  2) original 

Fantasia Original

José Viñas

Andante mosso

meno

pp

III

pp

ff

Allegro

Baß hervortreten
bass predominating

rallent.

rallent.

Andante

1.
VII
1^r

2.

1^r

1^r

The composers

Fernando Sor

b. 1778 Barcelona, d. 1839 Paris

Was taught music in a monastery; devoted himself especially to the guitar and wrote a large number of sonatas, studies, variations and divertissements for this instrument; composed as well operas and ballets but with little success; one of the most significant composers for the guitar.

Anton Diabelli

b. 1781 Mattsee (Salzburg), d. 1858 Vienna

Composition pupil of Michael Haydn; from 1803 piano and guitar teacher in Vienna; later music publisher (Franz Schubert's principal publisher); among other works composed a number of pedagogic pieces for piano and guitar as well as solo works for the latter.

Nicolò Paganini

b. 1782 Genua, d. 1840 Nizza

Famous violin virtuoso; for a while devoted himself to the guitar, which he had learned from his father and on which he also became a virtuoso; wrote a number of works for violin and guitar, string quartet and guitar and several occasional works for guitar solo.

Matteo Carcassi

b. 1792 Florence, d. 1853 Paris

Went to Paris in 1820 and was well known as guitarist and guitar composer; undertook several recital tours; seemingly a rival of Carulli in Paris he had a difficult position; c. 80 guitar compositions published, of which the Guitar Method (op. 59) and the Studies (op. 60) are particularly important.

Mauro Giuliani

b. 1781 Barletta, d. 1829 Naples

Came to Vienna in 1806 where he was a popular and esteemed composer for and player of the guitar; wrote more than 200 compositions for guitar, which are among the most important of his period. In 1819 left Vienna and returned to his native country Italy.

Johann Kaspar Mertz

b. 1806 Pressburg (Bratislava), d. 1856 Vienna

After 1840 lived in Vienna; undertook several recital tours and was thought highly of as a guitar virtuoso; composed many works for guitar.

Napoleon Coste

b. 1806, d. 1883 Paris

Guitar teacher and performer; from 1830 lived in Paris; had connections with Aguado, Sor, Carcassi and Carulli; published some 50 compositions; brought out a new edition of Sor's Guitar School.

Francisco Tárrega

b. 1852 Villareal (Spain), d. 1909 Barcelona

Celebrated guitarist and teacher who founded a new guitar school which went beyond Sor and Aguado; influenced and determined the further development of guitar playing; composed and arranged works for guitar; wrote no Method but gave individual tuition to each student; best-known pupils were Miguel Llobet, Garcia Fortea, and Emilio Pujol.

José Viñas

dates unknown

Celebrated guitarist of the generation after Sor.