

# Klassiker der Gitarre

Studien- und Vortragsliteratur  
aus dem 18. und 19. Jahrhundert

Band 5  
(Oberstufe)  
Herausgegeben von Ursula Peter

# Classics of the Guitar

Studies and performance material  
from the 18th and 19th centuries

Book 5  
(Advanced stage)  
Edited by Ursula Peter

# Contents

Nicolò Paganini (1782–1840)		Les Folies d'Espagne avec variations et un menuet	118
Two Minuets . . . . .	3	Introduction et Variations (Thème de Mozart), op. 9 . . . . .	122
Ferdinando Carulli (1770–1841)		Introduction et Variations sur l'Air „Que ne suis- je la fougère“, op. 26 . . . . .	128
Six Preludes . . . . .	5	Grande Sonate, op. 22 . . . . .	132
Mauro Giuliani (1781–1829)		Deuxième Grande Sonate, op. 25 . . . . .	152
Variations for Guitar, op. 105 . . . . .	10	Deuxième Fantaisie, op. 7 . . . . .	168
Variations about a theme by Georg Friedrich Händel, op. 107 . . . . .	16	Sicilienne, op. 33, no. 3 . . . . .	177
Sonata, op. 96, no. 3 . . . . .	22	Luigi Legnani (1790–1877)	
Gran Sonata Eroica, op. 150 . . . . .	28	Fantasie, op. 19 . . . . .	181
Sonata, op. 15 . . . . .	40	Thema con variazioni, op. 16 . . . . .	190
Fernando Sor (1778–1839)		Napoleon Coste (1806–1883)	
Douze Etudes · Twelve Studies, op. 6 . . . . .	58	Valse favorite, op. 46 . . . . .	206
Douze Etudes · Twelve Studies, op. 29 . . . . .	88		

# Zwei Menuette

(Two Minuets)

Nicolò Paganini

1

# Sechs Präludien

(Six Preludes)

Ferdinando Carulli

1

1) „Schwingungsbindungen“ / “vibrating slurs”

4

6

# Variationen für Gitarre

(Variations for Guitar)

## Introduction

Mauro Giuliani  
op. 105

Andantino espressivo

# Thema

Allegretto moderato

Var. I

Var. II

Var. III

Var. III is a five-staff variation. The first staff is marked with a forte (*f*) dynamic and includes Roman numerals VIII, IV, and V above the notes. The second staff features a *dolce* marking and a first ending. The third and fourth staves are marked with piano (*p*) and sfz (*sf*) dynamics, showing intricate rhythmic patterns. The fifth staff concludes the variation with a piano (*p*) dynamic and sfz (*sf*) markings.

Var. IV

# Variationen über ein Thema von Georg Friedrich Händel

(Variations about a theme by Georg Friedrich Händel)

## Thema

Mauro Giuliani  
op. 107

Andantino (♩=88)

## Var. I

Var. II

## Var. III

*mf* *sf* *p* *slargando* *a tempo*

1. 2. 3. 4. 5. 6. 7. 8. 9. 10. 11. 12. 13. 14. 15. 16. 17. 18. 19. 20. 21. 22. 23. 24. 25. 26. 27. 28. 29. 30. 31. 32. 33. 34. 35. 36. 37. 38. 39. 40. 41. 42. 43. 44. 45. 46. 47. 48. 49. 50. 51. 52. 53. 54. 55. 56. 57. 58. 59. 60. 61. 62. 63. 64. 65. 66. 67. 68. 69. 70. 71. 72. 73. 74. 75. 76. 77. 78. 79. 80. 81. 82. 83. 84. 85. 86. 87. 88. 89. 90. 91. 92. 93. 94. 95. 96. 97. 98. 99. 100.

## Var. IV

System 7: First and second endings. The first ending is marked with a circled 6. The second ending is marked with a circled 6.

# Var. V Minore

*Sostenuto*

*p*

*mf*

*cresc.*

*f*

*mf*

*sf*

*pp*

*a tempo*

*dim.*

in - - sensibel - - - - men - - - - te

## Var. VI

- mf** (mezzo-forte) dynamic marking at the beginning.
- IV** Roman numeral marking above the second staff.
- 1.** and **2.** first and second endings markings.
- Finale** marking above the sixth staff.
- mf** dynamic marking in the seventh staff.
- ff** (fortissimo) dynamic marking at the end of the piece.

# Sonate

Mauro Giuliani  
op. 96, Nr. 3

Andante

Staff 5: Includes Roman numerals III, I, II, IV and slurs.

Staff 6: Includes slurs and fingerings.

Staff 7: Includes slurs and fingerings.

Staff 8: Includes slurs and fingerings.

Staff 9: Includes slurs and fingerings.

## Allegretto

1) Barrée erst auf zweitem Viertel vollständig greifen / Barrée completely play only at the second quarter

i m a m p i m a p i m a p i m

# Gran Sonata Eroica

Mauro Giuliani:  
op. 15C

Allegro maestoso

1 0 3 0 1 3 II VII X

① 3 4 3 4 3 0 1 3 4

V IX 4 2 ② 4 4

4 3 4 3 0 4 1 2 0 4

4 4 3 4 3 4 3 4 1 2 0 4

4 4 3 4 3 4 3 4 1 2 0 4

4 4 3 4 3 4 3 4 1 2 0 4

4 4 3 4 3 4 3 4 1 2 0 4

4 4 3 4 3 4 3 4 1 2 0 4

arm. corda ⑤

tasto 7 7 5 7 4 5 3

arm. ⑤ VII arm. ⑥

2 7 7 5 3 5 4 3 4 8 2 12

V ; IV

I VII

V

III

VIII

VII

IX

VII

IV

IV VII IX

IV V

IX

V VII

IX IX

IX

X XII V II

# Sonate

Mauro Giuliani  
op. 15

Allegro spirito

1) Vorschlag im Original notiert / *appoggiatura* is noted in the original  
 2) *pf* = poco forte

1) Ausführung / execution

I

*f* *dolce*

*f* *dolce*

*p* *cresc.* *f*

*p* *pf* *p*

*sf* *f* *p*

*sf* *sf* *sf*

*f* *p*

Adagio con grand espressione

*sf* *f* *dolce* *pf*

*pp* *pf* *p* *sf* *pp*

*a piacere*

VII bis +1

*sf* *pp* (sempre) *sf*

*sf* *sf*

*cresc. poco a poco* *f* *p*

1

*f* *p* sempre

*f* *p*

# Finale

Allegro vivace

*grazioso*

*mezza voce*

*pf*

*pp*

*dolce*

VII bis -

*dolce*

*f*

# Douze Etudes

1

Fernando Sor  
op. 6

*Allegro moderato*

2

Andante. Allegro

1) Melodie von hier ab auch durchweg auf ③ / Melody from here also througout on ③

Andante

4 1 0 ① 1 4 3 1 ① 4 1 0 ① 1 4 2 1 ②.....:

4 3 1 ② 4 1 0 4 1 0

4 1 0 ① 4 2 1

4 2 0 ① 4 2 1 ②.....: 4 2 1 ① 4 2 0 ① 4 2 1 ①

1 2 4 ① 4 2 0 ② 4 1 0 4 2 0 ② 4 2 1 ② 4 3 1 ①

4 2 1 ① 4 2 1 ① 4 3 1 4 2 1 ② 4 2 1

4 2 1 ① 4 2 1 ② ③ ④ 4 1

III  
p i p  
V

Andante

Allegro

## Allegro 1)

③ = d (re)

1) Diese Etüde erfordert Übersicht im gemeinsamen Aufsetzen der Finger bei Terzen und Sexten. Gleitstriche wurden nur sparsam eingezeichnet. / This study requires clearness in the joint put up of the fingers at thirds and sixths. Lines which mark the sliding of the fingers are noted sparingly.

V

Key features of the notation include:

- Staff 8: Concludes the piece with a double bar line and a final chord.

Andantino

Andante agitato

⑥=d (re)

Moderato

1 0 0 2 3 1 3 1 3 1 3 1 0 4 3 1 3 1 3 1 3 1 2 0 3 1

3 1 3 1 3 1 2 0 (3) 0 (1) 2 1 (4) 3 2 0 1 0 (0) 4 2 1 0

3 1 3 1 3 1 1 4 1 4 3 1 0 2 1 4

1 4 1 4 1 4 3 1 3 1 3 1 2 0 3 1 0 4

1 4 0 (4) 3 1 4 0 (4) 3 1 4 1 4 1 4 0 4 3 1 3 1 3 1 1 4

① 1 ④ 4 1 4 1 4 2 0 1 0 (0) 4 2

④ ② 1 4 1 4 0 4 ④ ② 1 4 1 4 1 4 3 1

1 4 0 4 1 4 1 4

0 2 1 4 1 4 3 1 3 1 2 0 3 1 0 2 1 4 1 4 1 4 3 1

3 1 3 1 3 1 2 0 3 1 3 1 3 1 2 0

2 0 3 1 3 1 3 1

Maestoso

Allegro moderato

- Staff 2:** Continues the melodic line with slurs and fingerings such as 0, 4, 2, 5, and 1.
- Staff 4:** Returns to G major with a double bar line. Fingerings include 4, 2, 5, and 2.
- Staff 5:** Continues the melodic development with slurs and fingerings like 4, 3, 2, 4, and 3.
- Staff 8:** Continues the melodic line with slurs and fingerings like 4, 2, 1, 8, and 2.

- Staff 1: III, 1 2 3, 3 2, a
- Staff 2: I, 2 1 3, 0 4, a #
- Staff 3: 2 0, 4, a 2 0
- Staff 4: a #, a #
- Staff 5: a
- Staff 6: 2 3, a
- Staff 7: 1 3, a
- Staff 8: 1 4, 2 1, 3 2, # 1
- Staff 9: 0 2, 4 2, a 4 2

The main musical score consists of eight staves of guitar notation in the key of D major (two sharps). The notation includes various fretting techniques and fingerings:

- Staff 4: Includes a whole rest on the 6th string, a barre with fingerings 3 and 1, and another barre.
- Staff 5: Includes a whole rest on the 6th string, a barre with fingerings 1, 0, 4, 3, and another barre.
- Staff 6: Includes a whole rest on the 6th string, a barre with fingerings 1 and 2, and another barre.
- Staff 7: Includes a whole rest on the 6th string, a barre with fingerings 3 and 1, and a final barre with fingerings 3, 1, and 2.
- Staff 8: Includes a whole rest on the 6th string, a barre with fingerings 3 and 1, and a final barre with fingerings 3, 1, and 2.

1) andere Lesart / other version 

Andante

- Staff 1:** Features chords labeled V, III, and V. Fingering numbers 1, 2, 3, 4, and 5 are indicated for various notes.
- Staff 2:** Features chords labeled V and VIII. Fingering numbers 1, 2, 3, 4, and 5 are indicated.
- Staff 3:** Continues the musical sequence with various chord diagrams and fingering.
- Staff 4:** Features a chord labeled V. Fingering numbers 1, 2, 3, 4, and 5 are indicated.
- Staff 5:** Continues the musical sequence with various chord diagrams and fingering.
- Staff 6:** Continues the musical sequence with various chord diagrams and fingering.
- Staff 7:** Continues the musical sequence with various chord diagrams and fingering.

The notation is written on a single treble clef staff with a key signature of one sharp (F#). The music is a sequence of chords and melodic lines, with some measures containing multiple notes and complex fingering patterns.

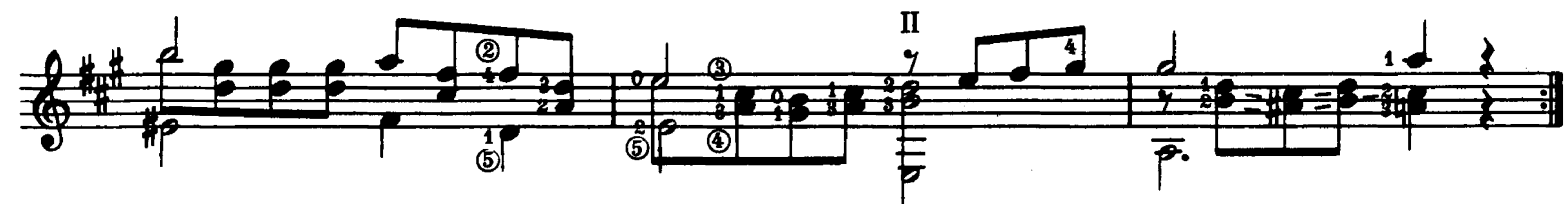
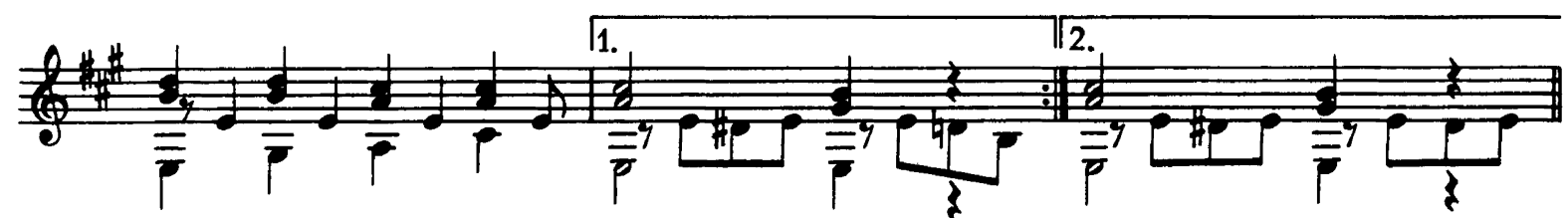

# Douze Etudes

1

Fernando Sor  
op. 29

Andante (lento)

6

III V I

III I

V

I III

V VI

III

I

III

I

V

III

V III VI

1 3 4 2 3 1

4 3 2 2 4 3 1 2 4 3

VI

4 3 2 1 2 4 3 2 4 3 2 4 3

I II

1 2 4 3 2 4 3 2 4 3 2 4 3 2 4 3

III (4)

1 2 4 3 2 4 3 2 4 3 2 4 3 2 4 3

4 3 2 1 2 4 3 2 4 3 2 4 3 2 4 3

1 0 3 0

Andante moderato

toujours à moitié piano

③ *sim.*

7

7

7

7

Andantino

IV II VII V

VII

II

p i p i

Lento assai

i m a p i m

m a m p i m i m a p i m

i m a p i m i m a i m a m a m p i m i m a

a m p i m m a p i m

a m p i m

Allegro moderato

Andante

IV

VII

VII

## Moderato 1)

⑥ = d (re)

1) Die Studie soll beinahe piano gespielt werden. Der Anschlag ist an jener Stelle zu wählen, an der die Schwingungen am längsten anhalten. /  
 The study should be played almost piano. You have to choose the touch on such a point where the vibrations will hold longest.

Lento <sup>1)</sup>

⑥ = d (re)

<sup>1)</sup> Diese Studie enthält ausschließlich Flageolettöne. Die Ziffern geben den Bund der Saite an, auf welcher der Flageoletton gespielt wird. | *This study contains only harmonics. The numerals signify the fret of the string on which the harmonics are played.*

Andantino

III

V

IV

III

II

I

II

VII

VIII

V

III

II

<sup>1)</sup> Der Daumen muß die richtige Saite treffen, ohne daß die Hand ihre Stellung ändert. | *The thumb has to touch the correct string without changing the position of the hand.*

III Barrée

1)

1) Barrée „lüften“ / “lift” the barrée

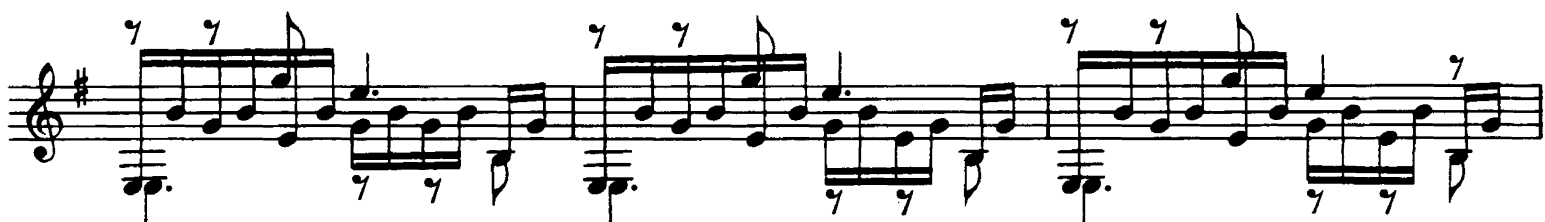
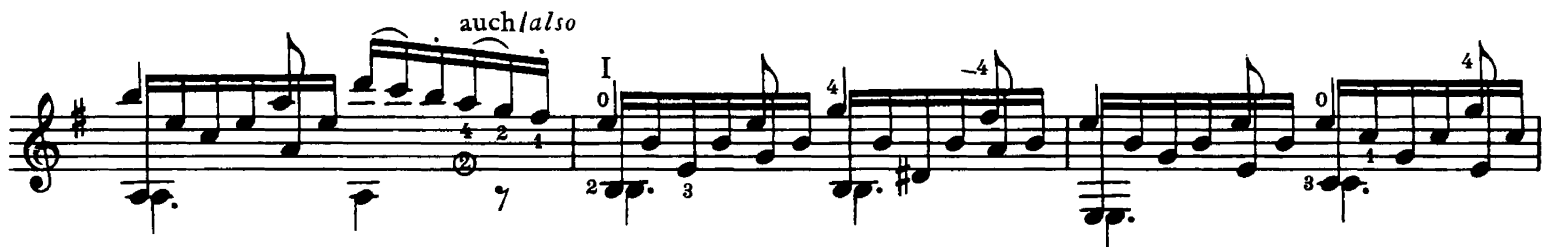

# Les Folies d'Espagne avec variations et un menuet

Fernando Sor

## Thème

The Theme is written in G major (one sharp) and 3/4 time. It consists of three staves of music. The first staff contains the first four measures, featuring a melody of eighth and quarter notes with a bass line of chords. The second staff contains measures 5 through 8, including a triplet of eighth notes. The third staff contains measures 9 through 12, ending with a double bar line.

## Var. I

Var. I is written in G major and 3/4 time. It consists of three staves of music. The first staff contains measures 1 through 4, with fingerings (1-3, 2-3, 1-3) and a first ending bracket. The second staff contains measures 5 through 8, with fingerings (1-3, 1-3, 1-3, 1-3) and a second ending bracket. The third staff contains measures 9 through 12, with fingerings (1-3, 1-2, 1-2, 1-3) and a first ending bracket.

Var. II

Var. III

Var. IV

# Menuet

Andante

## Introduction et Variations (Thème de Mozart)

## Introduction

Fernando Sor  
op. 9

Andante

*f* *p* *f*

*p* *mf* *cresc. poco a poco* *fz* *mf*

IV V VII XII

## Thème

Andantino

*p dolce*

Var. I

Var. II

Var. III

Var. IV

The 'Var. IV' section consists of eight systems of musical notation on a single staff. The key signature remains three sharps. The first system begins with a triplet and is marked with a wavy line and the word 'p i m a' above it, followed by a 'p' dynamic marking. The notation is characterized by intricate rhythmic patterns, including many triplets and sixteenth-note runs. Fingering numbers are provided throughout. The section ends with a double bar line and repeat dots.

Var. V

1) auch Flageolet | also flageolet

# Introduction et Variations sur l'Air „Que ne suis-je la fougère“

## Introduction

Fernando Sor  
op. 26

Andante

## Thème

## Var. I

1) Quelle / source

The main musical score consists of five staves of guitar notation. The first staff begins with a treble clef and a key signature of one sharp (F#). It features a sequence of chords and melodic lines, including a triplet of eighth notes. The second staff continues the piece with similar rhythmic patterns and includes a circled '4' below the staff. The third staff shows further development of the melody and harmony, with a circled '6' and circled numbers '2' and '1' below. The fourth and fifth staves conclude the main piece with a repeat sign at the end of the fifth staff.

Var. II

Var. II is a variation of the main piece, consisting of five staves of guitar notation. It starts with a treble clef and a key signature of one sharp. The first staff includes a circled '2' and circled numbers '1' and '4'. The second staff features a circled '4' and circled numbers '1' and '2'. The third staff contains a circled '6', a circled '4', and circled numbers '1' and '2'. The fourth staff includes a circled '4', circled numbers '1' and '3', and a circled '0'. The fifth staff concludes with a circled '4' and circled numbers '1' and '2'. Roman numerals V, VII, I, VIII, V, IV, and VII are placed above the staff to indicate chord positions. The piece ends with a repeat sign.

### Var. III

Lento cantabile

### Var. IV

Andante con moto

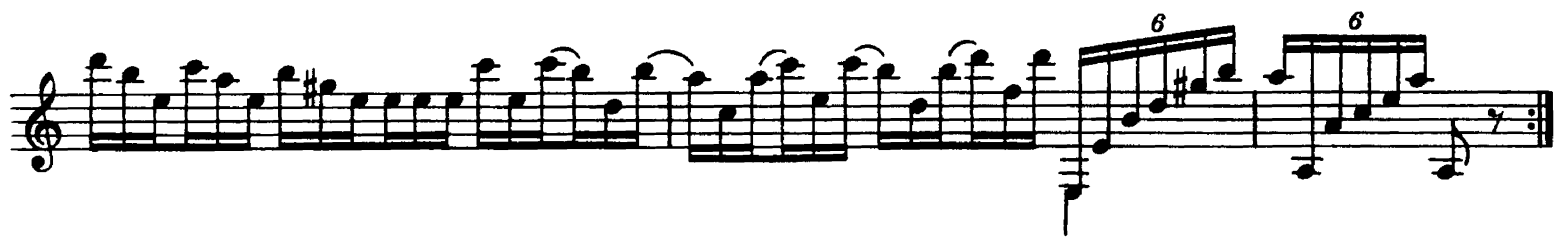
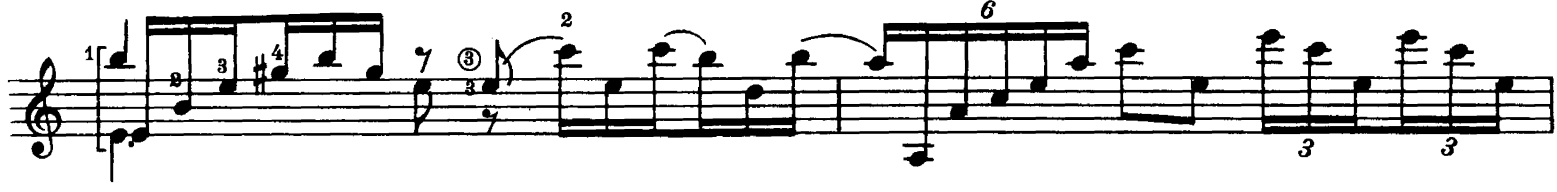
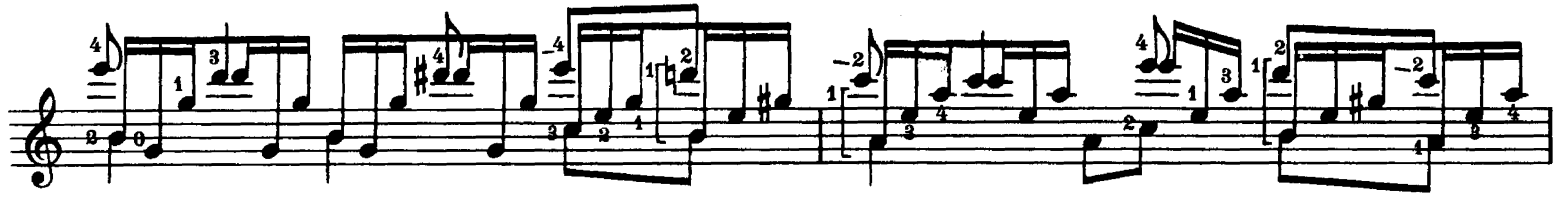
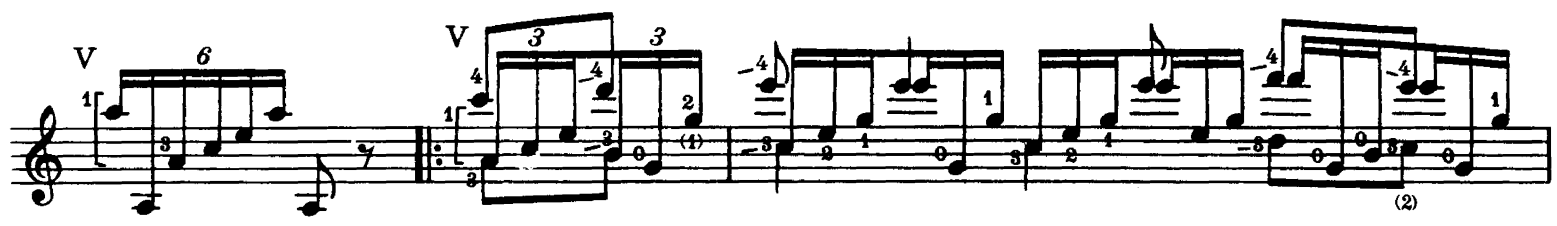
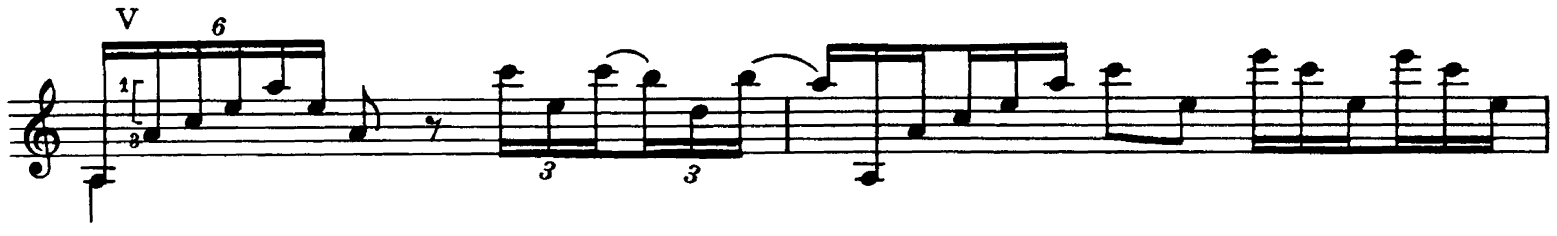
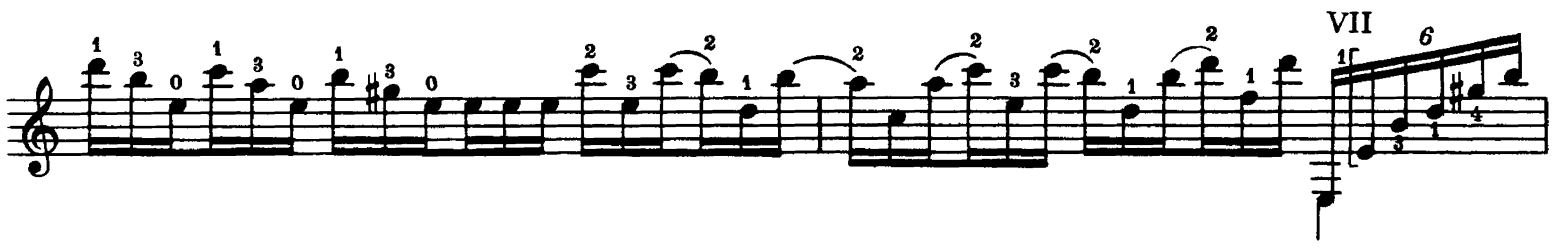

# Grande Sonate

Fernando Sor  
op. 22

Allegro

3 1-1

4 1 3 2 4 2 1 4 2 1 4

I

VIII bis -

6

②

- Staff 4:** Continues the chordal sequence with a '6' above the first chord.
- Staff 5:** Continues the chordal sequence with a '6' above the first chord.
- Staff 8:** Features a circled '2' with a dotted line and a '1' above the first note.

VII

V

III

VII

VIII

oder / or

Detailed description of the musical notation: The page contains six systems of musical notation, each consisting of a single staff with a treble clef. The key signature is one sharp (F#), and the time signature is 4/4. The notation includes a variety of chord voicings and melodic lines. Roman numerals VII, V, III, and VIII are used to label specific chord positions. Fingerings are indicated by numbers 1, 2, 3, and 4. Some notes are circled with numbers 1, 2, or 3, likely indicating specific fingering techniques or accents. The word 'oder / or' is written above a staff, suggesting an alternative phrasing or fingering. The page number '134' is in the top left corner.

- Staff 1:** Contains the initial melodic line with circled first and second endings (① and ②) and various fingering numbers (3, 4).
- Staff 3:** Continues the bass line with complex rhythmic patterns and includes a first ending bracket.
- Staff 4:** Further develops the bass line with intricate rhythmic figures.
- Staff 5:** Shows the bass line with a first ending bracket and various fingering instructions.
- Staff 6:** Continues the bass line with consistent rhythmic patterns.
- Staff 7:** Further develops the bass line with consistent rhythmic patterns.
- Staff 8:** Continues the bass line with consistent rhythmic patterns.
- Staff 9:** Continues the bass line with consistent rhythmic patterns.
- Staff 10:** Concludes the piece with a first ending bracket and a second ending, ending with a double bar line and repeat signs.

étouffez

Adagio

① dolce VIII oder IV or VI

III V VIII IX  
③ ⑤ ③ ⑤

VIII VII 1. V 2.

3 4 4 4

V 4 ④

I sf ② ③ ④ p

I

*ff* *p* *ff*

III bis-

*p*

*p*

VIII

*rinf.* VI

*pp*

*pp*

VIII bis

*f*

*f*

*tr*

*dolce*

*I*

*I*

*I*

## Menuetto

oder: ②  
or 1

④ ③ ④ ④

*f*

V

② ③ ①

② ③ ①

Trio

*Menuetto da capo*

# Rondo

Allegretto

oder/or

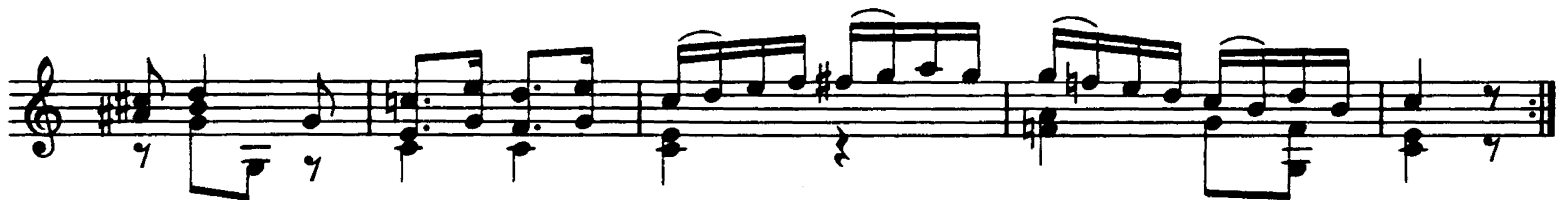
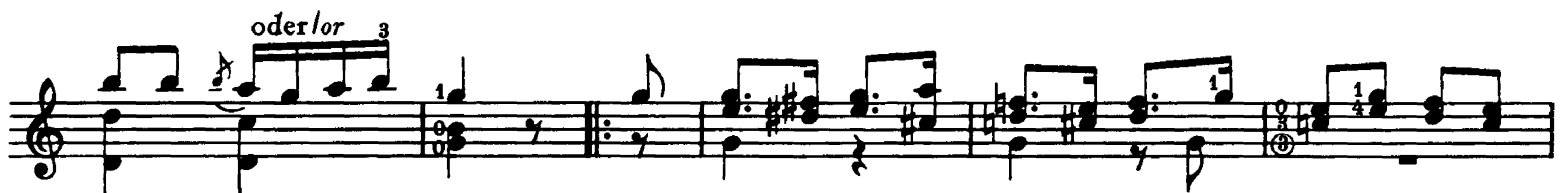

Coda

# Deuxième Grande Sonate

Fernando Sor  
op. 25

Andante

*f* *dolce*

*p* *dolce*

*il basso marcato*

I III III III III

IV I I III

V

- Staff 1:** Starts with a Roman numeral 'III' and contains several triplet markings (groups of three notes with a '3' above them) and fingerings (1, 2, 4).
- Staff 2:** Continues the melodic line with similar triplet patterns and fingerings.
- Staff 3:** Features more complex rhythmic figures and slurs.
- Staff 5:** Shows a circled '4' and a circled '6', possibly indicating specific fret positions or techniques.
- Staff 6:** Starts with a circled '1' and contains a trill (tr) over a note.
- Staff 7:** Features a circled '2' and a circled '4'.
- Staff 8:** Includes a circled '6', a circled '4', and the word 'dolce' (softly).
- Staff 9:** Starts with a circled '1' and contains a circled '3'.
- Staff 10:** Ends with a circled '1' and a circled '2'.

1) eventuell weiterhin Barrée bis — / possibly further barrée till —

- Staff 1:** Features a complex melodic line with many accidentals and a sequence of fingerings: 1, 2, 3, 1, 2, 1, 3, 1, 3, 1, 2, 1, 4, 1, 4. A circled '2' indicates a second ending.
- Staff 2:** Continues the melodic line with circled '1' and '2' indicating first and second endings.
- Staff 3:** Includes a trill (tr) and a circled '1'.
- Staff 4:** Shows a sequence of notes with fingerings 1, 2, 3, 4, 1, 2, 3, 4, 1, 2, 3, 4, 1, 2, 3, 4.
- Staff 5:** Contains a circled '5' and a circled '4'.
- Staff 6:** Features a circled '2' and a circled '4'.
- Staff 7:** Includes a circled '1' and a circled '3'.
- Staff 8:** Shows a circled '3' and a circled '4'.
- Staff 9:** Includes a circled '3' and a circled '4'.
- Staff 10:** Features a circled '3' and a circled '4'.

The notation also includes various dynamics such as *p* (piano) and *tr* (trill), and includes a circled '4212' in the fifth staff. The piece concludes with a final chord in the tenth staff.

Allegro ma non troppo

1) III

oderlor II III

VII Barrée bis +

VIII III VII

VII V VII

VIII

1) ossia

The main musical score on page 160 consists of ten staves of guitar notation. The notation includes various fret numbers (0, 1, 2, 3, 4) and fingering instructions (1, 2, 3, 4). The score is divided into sections labeled III, I, and IV. The first staff has a circled 2 above the second measure. The second staff has a circled 3 above the eighth measure. The third staff has a circled 4 above the first measure, a circled 1 above the second measure, and a circled 4 above the fourth measure. The fourth staff has a circled 1 above the first measure, a circled 2 above the second measure, and a circled 4 above the fifth measure. The fifth staff has a circled 1 above the first measure, a circled 4 above the second measure, and a circled 3 above the fifth measure. The sixth staff has a circled 1 above the first measure, a circled 2 above the second measure, and a circled 2 above the fifth measure. The seventh staff has a circled 3 above the first measure, a circled 2 above the second measure, and a circled 3 above the fifth measure. The eighth staff has a circled 2 above the first measure, a circled 1 above the second measure, and a circled 3 above the fifth measure. The ninth staff has a circled 2 above the first measure, a circled 1 above the second measure, and a circled 4 above the fifth measure. The tenth staff has a circled 3 above the first measure, a circled 2 above the second measure, a circled 1 above the third measure, and a circled 4 above the fourth measure.

1) ossia 

- Staff 1:** Chordal accompaniment with a melodic line. Fingering numbers 1, 2, 3, 4 are visible.
- Staff 2:** Similar to the first, with a 'V' marking above a note.
- Staff 3:** Continuation of the melodic and harmonic patterns.
- Staff 5:** Includes a 'V' marking and a '4' marking.
- Staff 6:** Continuation of the piece.
- Staff 7:** Continuation of the piece.
- Staff 8:** Includes a 'V' marking and a '4' marking.
- Staff 9:** Includes a 'V' marking and a '4' marking.
- Staff 10:** Includes a 'V' marking and a '4' marking.

The notation is clear and detailed, suitable for a guitar method book or a score for a guitar solo.

I

harm. nat. harm.

gva.....

nat. harm.

gva.....

nat. harm. nat.

gva.....

harm. nat. harm. nat.

gva..... gva.....

# Thème

Andantino grazioso

oder/or

The main theme is written in 3/4 time and consists of three staves. The first staff begins with a treble clef and a key signature of one sharp (F#). It features a melody of eighth notes with triplets and a bass line of chords. The second staff continues the melody and includes a first ending bracket labeled 'I'. The third staff concludes the theme with a repeat sign and includes a circled number '4' below the first measure.

## Var. I

Variation I is written in 3/4 time and consists of five staves. The first staff begins with a treble clef and a key signature of one sharp (F#). It features a melody of eighth notes with triplets and a bass line of chords. The second staff continues the melody and includes a first ending bracket labeled 'I'. The third staff concludes the variation with a repeat sign. The fourth and fifth staves continue the melody and include various fingering and articulation markings.

## Var. II

## Var. III

### Var. IV

### Var. V

### Menuetto

*Allegro*

The main musical score consists of five staves of notation. The first staff begins with a treble clef and a key signature of one sharp (F#). It features a melodic line with various ornaments and a bass line with chords and fingerings. The second and third staves continue the melodic and harmonic development. The fourth staff includes a section marked with a 'V' and a dashed line, indicating a variation or a specific performance instruction. The fifth staff concludes the main section with a double bar line and repeat dots.

Trio

The Trio section consists of four staves of notation. It begins with a treble clef and a key signature of one sharp. The first staff shows a melodic line with a bass line accompaniment. The second and third staves continue the melodic and harmonic development. The fourth staff concludes the Trio section with a double bar line and repeat dots. The notation includes various ornaments, fingerings, and performance markings such as 'V' and 'I'.

*Menuetto da capo*

# Deuxième Fantaisie

Fernando Sor  
op. 7

Largo ma non tanto

<sup>1)</sup> künstliches Flageolett / artificial flageolet

## Thème

Andante

## Var. I

VIII

Var. II

Var. III

Musical score for guitar, second system. Chord labels include X, XIII, and V. The music continues with various chord voicings and melodic fragments. A circled '1' is present.

Var. IV

Var. V

étouffez

Var. VI

VII V

Var. VII

The 'Var. VII' section consists of four systems of musical notation on a single treble clef staff. The first system starts with a double bar line and a repeat sign, followed by a series of measures with complex guitar techniques and fingering. The second system continues with similar passages, including a measure with a circled '2' above it. The third system features a section labeled 'III' with a 'V' above the staff, followed by more intricate guitar work with various fingering and articulation marks. The fourth system concludes the variation with a final measure marked with a circled '5' below it.

# Finale

## Sicilienne

Fernando Sor  
op. 33, Nr. 3

⑥ = d (re)

Marche

# Trio

tout en sons harmoniques 1)

1) Sor notiert für die Flageolettöne Saite und Bund / Sor notes string and fret for the harmonics

# Fantasia

Luigi Legnani  
op. 19

Largo

Allegro

IX

II

- Staff 3:** Continues the melodic line with various fingerings and accents.

a tempo

IX bis -1  
*mp dolce*

VII

IV IX

IX X

*sf p sf p*

IX oder/ X  
*sf p*

*p cresc. poco a poco*

# Thema con variazioni

## Thema

Luigi Legnani  
op. 16

(gekürzte Fassung / *concised version*)

Andantino grazioso

## Var. I

Var. II

Var. III

Var. IV

V

①

②

③

④

⑤

⑥

⑦

⑧

⑨

⑩

Var.V

Var. VI

IV

II

II

*p*

*mf*

Var. VII

7

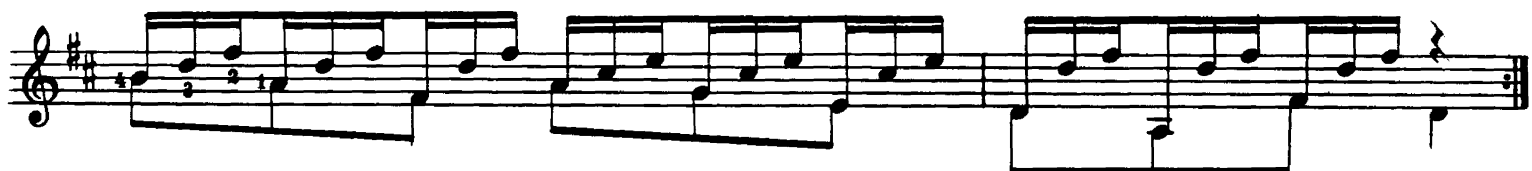

Var. VIII

Var. IX

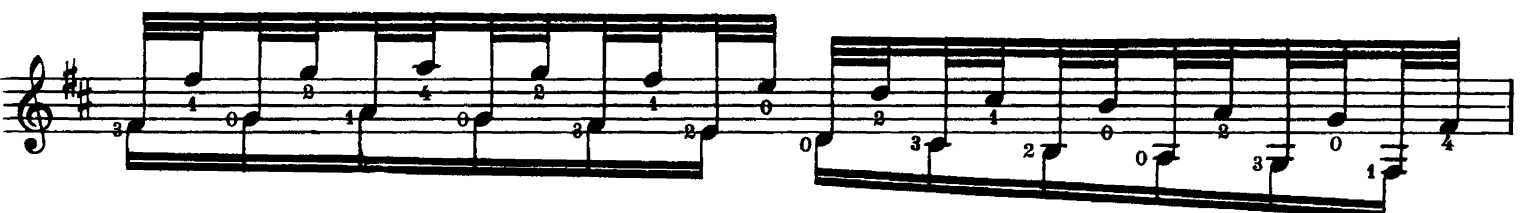
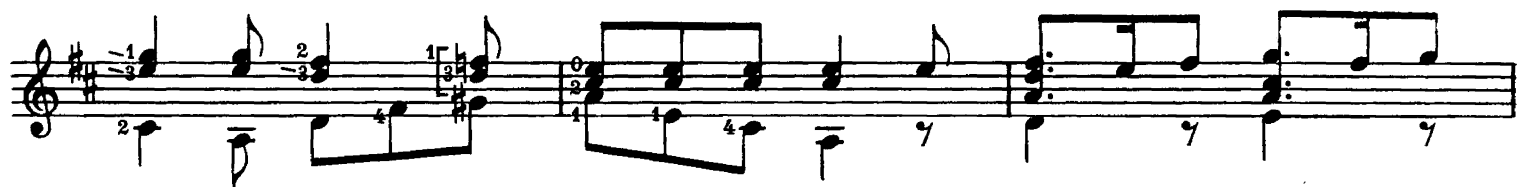

(3) (4) (1)

# Coda

Allegro

# Valse favorite

Napoleon Coste  
op. 46

Allegro

Allegro

*p*

*mf*

Andante

Andante

*p*

*mf*

*p*

*p*

1) original

VII

*pf*

*p*

*mf*

*con espressivo*

*con espressivo*

*con espressivo*

Tempo I

1) original

a tempo

riten.

1)

a tempo

stretto

1) original

# The composers

## *Nicolò Paganini*

b. 1782 Genua, d. 1840 Nizza

Famous violin virtuoso; for a while devoted himself to the guitar, which he had learned from his father and on which he also became a virtuoso; wrote a number of works for violin and guitar, string quartet and guitar and several occasional works for guitar solo.

## *Ferdinando Carulli*

b. 1770 Naples, d. 1841 Paris

At first concentrated on playing the violoncello, but later transferred himself completely to the guitar; came to Paris in 1818 and became a darling of the drawingroom; wrote more than 360 works for and with the guitar; his Guitar Method was very famous.

## *Mauro Giuliani*

b. 1781 Bisceglie, d. 1829 Naples

Came to Vienna in 1807 where he was a popular and esteemed composer for and player of the guitar; wrote more than 200 compositions for guitar, which are among the most important of his period.

## *Fernando Sor*

b. 1778 Barcelona, d. 1839 Paris

Was taught music in a monastery; devoted himself especially to the guitar and wrote a large number of sonatas, studies, variations and divertissements for this instrument; composed as well operas and ballets but with little success; one of the most significant composers for the guitar.

## *Luigi Legnani*

b. 1790 Ferrara, d. 1877 Ravenna

Well known as singer and guitar virtuoso; at the age of 29 came to Vienna; undertook recital tours in Europe; associated with Paganini (joint concert 1837); was later a guitar maker in Ravenna and introduced improvements in guitar construction; wrote about 250 works for guitar.

## *Napoleon Coste*

b. 1806 Doubs, d. 1883 Paris

Guitar teacher and performer; from 1830 lived in Paris; had connections with Aguado, Sor, Carcassi and Carulli; published some 50 compositions; brought out a new edition of Sor's Guitar School.