

**В. Агабабов**  
**V. Agababov**

**ПЬЕСЫ**  
**PIECES**

**Для шестиструнной гитары**  
**For six-string guitar**

**Выпуск 1**  
**Volume 1**

# ПРЕЛЮДИЯ

## "Утро"

В. АГАБОВ

Шестиструнная  
гитара*Sostenuto**sim.**mp**rit.*

Музыкальный текст для шестиструнной гитары, состоящий из восьми стaves. Музыка написана в ключе с двумя flats (B-flat и E-flat) и метре 7/8. Темп обозначен как *Sostenuto*, динамикой *mp*. В начале первого stave присутствует *sim.* (sostenuto). В конце последнего stave — *rit.* (ritardando). Музыка включает в себя мелодические линии с восьмыми нотами, шестерками и аккордами, сопровождаемые вертикальными чертами и флажками.

# СЮИТА

## I. Звук гитары

*Con anima*

## II. Волшебные обертоны

*Moderato*

## III. Старая лютия

Andante

## IV. Маленький виртуоз

Vivo e scherzando

# ПРЕЛЮДИЯ

## "Рассвет"

Moderato

# ДВЕ ФАНТАСТИЧЕСКИЕ КАРТИНКИ

I. Однажды ночью

Rubato

metallico

Andante

metalico

mp

metalico

Hex. Фл. 12

Hex. Фл. 24

p

dim. poco a poco morendo ppp

tamb.

### II. Баба-Яга

Vivo (♩ = 168)

mp misterioso

cresc. poco a poco

Олегу Киселеву  
**ПРЕЛЮДИЯ**

*Con moto*

11

11

11

11

rit.

*a tempo*

*dim poco a poco*

*rit. poco a poco*

Виктору Ерзунову  
ЭКСПРОМТ

Andantino con Improvvisazione

III a tempo

*Sul tasto*

II Sub p

III

II

Piu animato

*cresc. e accel.*

Meno mosso

*mp con dolore*

⑤

mp con dolore

Музыкальный фрагмент в нотной записи. Включает три системы нот. Первая система: Фл. 12, Нек. фл. 24. Вторая система: Нек. фл. 19, Фл. 7. Третья система: Фл. 12, pp. Динамики: p, pp. Темп: 8-.

**ПЕСНЯ ПТИЦ**  
Каталонская народная песня

Музыкальный фрагмент в нотной записи. Включает три системы нот. Первая система: Andante e rubato, mf, a m, m. Вторая система: mp. Третья система: cresc. Динамики: mf, mp, cresc. Темп: Andante e rubato. Обработка В. АГАБАРОВА.

rit. a tempo

rit. a tempo

rit. *lento*

rit. *pp*

### ВАРИАЦИИ

на тему старинной английской песни  
"Зеленые ружана"

Andante

Тема

*mf*

*piu f*

**Piu mosso**

Rep 1

*mp*

III

**Grazioso**

Rep. 2

*mf* VII

VII

Andante  
Cap. 3

Hek. On.

Cap. 4

**Allegretto**

Rep 5 a i a | a i a i

*p lontano*

*mp*

*mf*

*plu f*

Dep. 6 **Allegro maestoso**

m a i m i m a m    m a m a m a    m a i m i m i m

*meno f*

**ВАРИАЦИИ**  
на тему русской народной песни  
"Как по небу, по синему"

*Andante espressivo*

V

VII

VIII

II

X

Cap 3

piu animato  
 mf

VII  
 VIII  
 IX  
 X

dim. Иск. Фл.

Вар 4

tranquillo Иск. Фл. 19

V VII VIII II

Иск. Фл. 19 Иск. Фл. 24

Фл. 12 Фл. 5 Фл. 7

Юрию Нугманову  
**ПРЕЛЮДИЯ**

**Andante con improvvisazione**

rit.

2

V

*mf*

*p*

*mf* *piu f* *sf*

II

*f* *sub P*

IV

2

0

IV

*dim. poco a poco*

Всем моим друзьям  
**РОМАНС**

**Animato**

V

VII

VII

*mf* *espressivo*

VII

VII

Più sonante

VIII

*molto espressivo*

VII

Иск. Фл. 12

*morendo poco a poco*

Иск. Фл. 19

Нат. Фл. 5

Иск. Фл. 15

# ПРЕЛЮДИЯ

**Agitato**

*mf*

Нес. Фл. 14

## У ОГОЊКА

Andantino, romantico

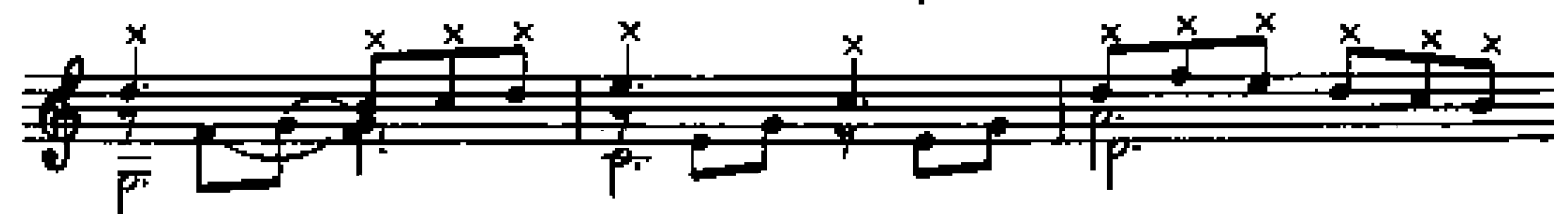
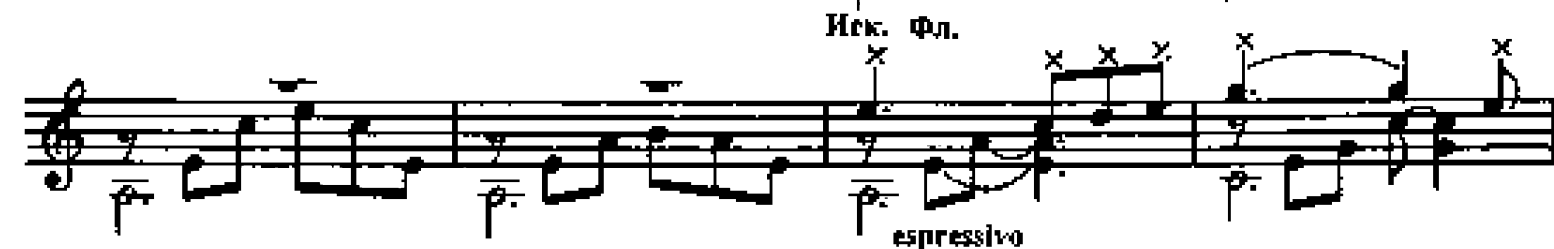
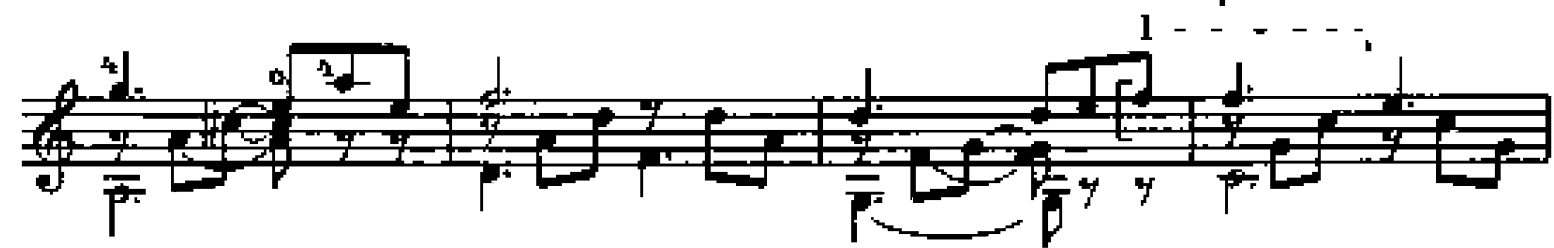

Musical score for guitar, first system. It consists of a vocal line and a guitar accompaniment line. The guitar line features a complex rhythmic pattern with many 'x' marks above the notes, indicating muted strings. The vocal line has lyrics in Russian: "две руки и руки". The system includes a repeat sign with first and second endings.

Моей жене Елене  
**БАЛЛАДА**

**Rubato**

Musical score for guitar, second system. It includes a vocal line and a guitar accompaniment line. The guitar line has a more melodic and harmonic focus, with some triplets and slurs. The vocal line has lyrics: "Моей жене Елене". The system includes a repeat sign with first and second endings.

**Andante cantabile**

*Salto voce*

*p.* poco a poco crescendo e accelerando

*p.* *3* **Agitato**

*mf*

*p.*

*p.* *cresc poco a poco*

*p.*

*p.* **III** *allargando* *a tempo*

*p.* **II** *p dim.*

rall. *Adagio e dolore*

*p*

rall. *Con anima*

*mp* *soprano*

III

*mf*

*mf*

*piv f*

*mf*

*mp* *dim. poco a poco*

Иск. фл. 22      Фл. 12 *morendo*

*pp*      *mf*      *a tempo*

Ольге Давыдовне Дашевской

## ВОСПОМИНАНИЕ О БЕЛЯУСЕ\*

(Постлюдня)

Если выпало в Пизверни разлететься,  
Лучше жить в глухой провинции у моря

И Бродский

*Sostenuto con dolore*

*lontano*      *mp* *espressivo*

\* Беляус — греко-скифское городище V—I вв. до н. э. в Северо-Западном Крыму. О. Д. Дашевская — член-корреспондент Академии Наук СССР, член-корреспондент Российской Академии Наук (РАН).

*a tempo*

**Валерий АГАБАБОВ** — известный гитарист, концертирующий исполнитель, преподаватель, аранжировщик и автор пьес для гитары.

Закончил в 1988 году Российскую академию музыки им. Гнесиных по классу гитары (класс Н. А. Колодятова).

Валерий Павлович Агабабов ведет активную концертную деятельность. С сольными концертами выступал во многих городах России: Москве, Санкт-Петербурге, Твери, Мурманске, Казани, Уфе, Архангельске, Саратове, Екатеринбурге... От большинства концертирующих гитаристов отличается своей приверженностью к монографическим и циклическим программам. Музыкант сыграл два цикла (по четыре концерта каждый) в Государственном центральном музее музыкальной культуры им. М. И. Глинки, где исполнил значительную часть классического репертуара, а также свои транскрипции и оригинальные пьесы для гитары.

Агабабов В. П. — опытный педагог, отдавший более 20 лет педагогической деятельности в музыкальных школах, училищах и вузах. Многие ученики Агабабова В. П. стали профессиональными гитаристами.

Постоянно работая над расширением репертуара, музыкант создал около 600 транскрипций для гитары разных эпох, стилей и направлений. Большинство этих произведений опубликовано в издательствах «Композитор», «Музыка» и «Кифара».

На Международном конкурсе «Николай Рубинштейн и московская композиторская школа» Агабабов В. П. был удостоен II премии за свои произведения для гитары.

Настоящий сборник раскрывает эту творческую грань музыканта-композитора.

## Содержание

1. ПРЕЛЮДИЯ ( <i>фа минор</i> ) "УТРО" .....	2
2. СЮИТА:	
I. Звук гитары .....	3
II. Волшебные обертоны .....	3
III. Старая люгтя .....	4
IV. Маленький виртуоз .....	4
3. ПРЕЛЮДИЯ ( <i>соль минор</i> ) "РАССВЕТ" .....	5
4. ДВЕ ФАНТАСТИЧЕСКИЕ КАРТИНКИ:	
I. Однажды ночью .....	5
II. Баба-Яга .....	6
5. ПРЕЛЮДИЯ ( <i>Ре мажор</i> ) .....	7
6. ЭКСПРОМТ .....	9
7. ПЕСНЯ ПТИЦ. Каталонская народная песня .....	11
8. ВАРИАЦИИ на тему старинной английской песни "Зелёные рукава" ....	13
9. ВАРИАЦИИ на тему русской народной песни "Как по небу, по синему" ..	17
10. ПРЕЛЮДИЯ ( <i>Фа мажор</i> ) .....	21
11. ТОККАТА .....	22
12. РОМАНС .....	25
13. ПРЕЛЮДИЯ ( <i>фа-диез минор</i> ) .....	28
14. У ОГОНЬКА .....	30
15. БАЛЛАДА .....	31
16. ВОСПОМИНАНИЕ О БЕЛЯУСЕ ( <i>Постлюдия</i> ) .....	34

В. Агабабов  
V. Agababov

ПЬЕСЫ  
PIECES

Для шестиструнной гитары  
For six-string guitar

Выпуск 1  
Volume 1

Москва • Moscow  
ИЗДАТЕЛЬСТВО «КОМПОЗИТОР»  
«KOMPOZITOR» PUBLISHING HOUSE  
2011