

Sonata da Chiesa

(op.4 no.1)

Tomaso Albinoni (1671-1751)

Adagio

Allegro

2
22

24

26

28

30

Largo

Allegro

2

27

30

Sonata da Chiesa

(op.4 no.2)

Tomaso Albinoni (1671-1751)

Adagio

Allegro

2

22

24

26

28

Largo

4

7

Allegro

2

22

25

28

31

34

36

Sonata da Chiesa

(op.4 no.3)

Tomaso Albinoni (1671-1751)

Largo

4

7

10

Allegro

Eleventh musical staff, measures 21-22. Treble clef, key signature of one flat, common time. The melody consists of eighth and sixteenth notes, and the bass line features quarter notes and rests.

Adagio

8

15

23

27

Giga

Sonata da Chiesa

(op.4 no.4)

Tomaso Albinoni (1671-1751)

Adagio

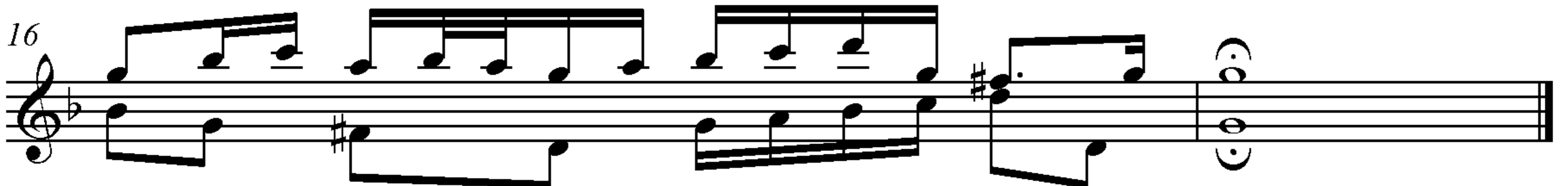
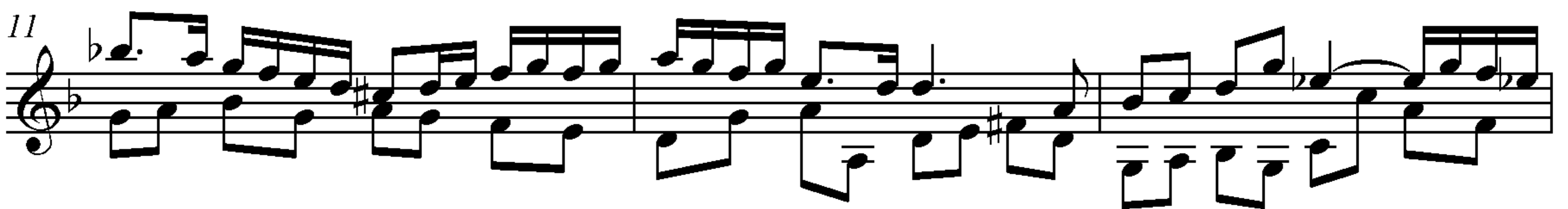
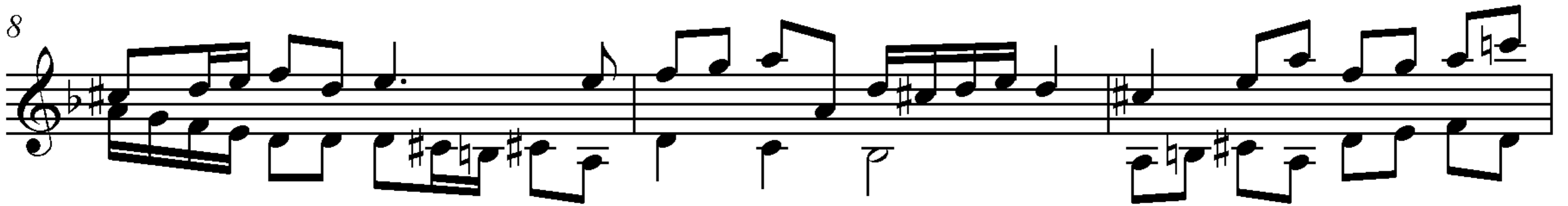
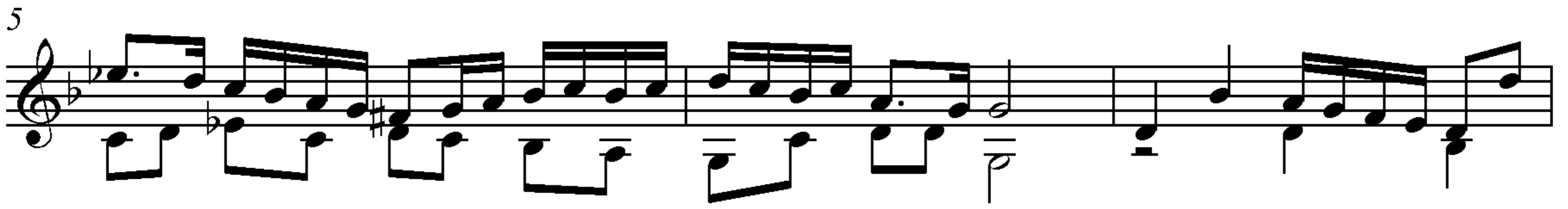
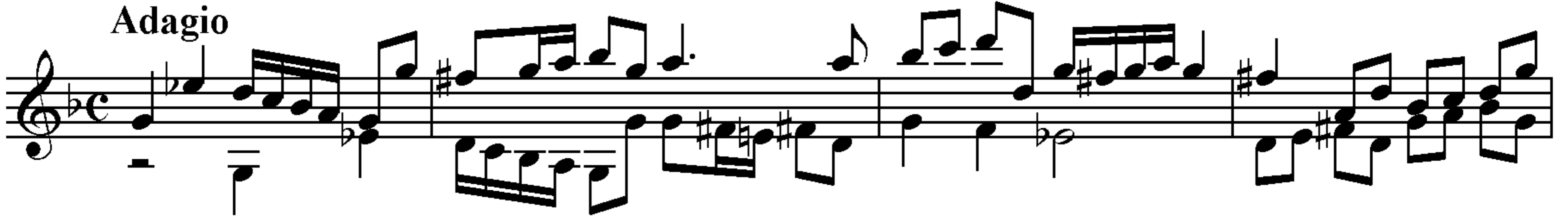

Allegro

2

21

24

26

28

30

Adagio

Allegro

1 2 3 4 5 6 7 8 9 10 11 12

3 4 5 6 7 8 9 10 11 12

6 7 8 9 10 11 12

8 9 10 11 12

11 12

14 15 16 17 18 19 20 21 22 23 24

17 18 19 20 21 22 23 24

19 20 21 22 23 24

Sonata da Chiesa

(op.4 no.5)

Tomaso Abinoni (1671-1751)

Adagio

Allegro

2

23

26

29

32

35

38

40

42

Adagio

Presto

2

36

39

42

46

49

52

55

58

61

64

Sonata da Chiesa

(op.4 no.6)

Tomaso Albinoni (1671-1751)

Largo

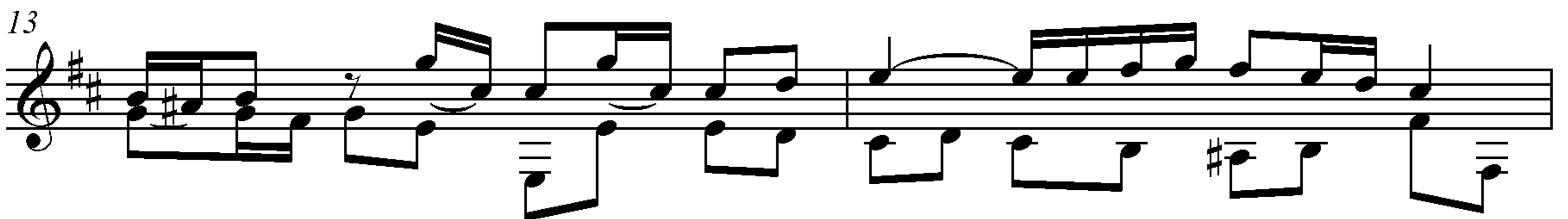
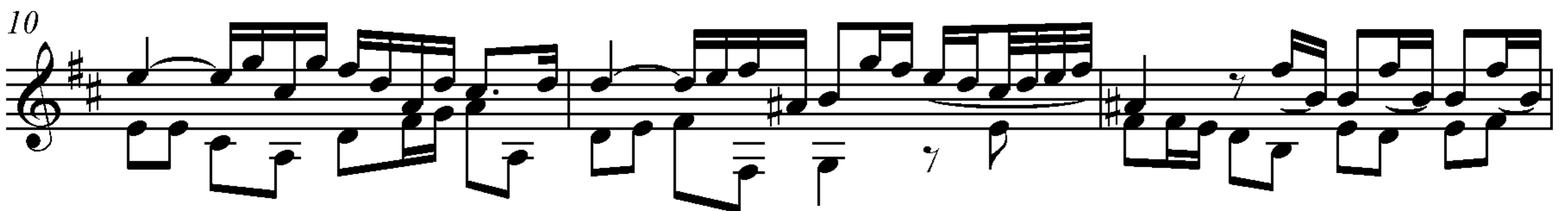
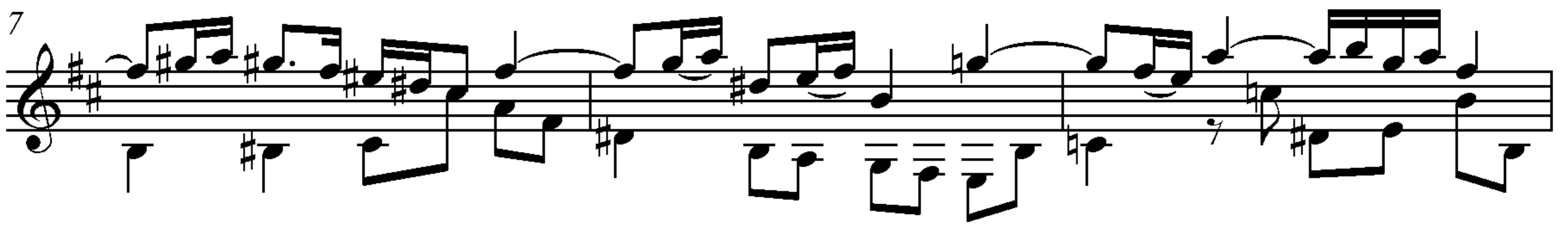
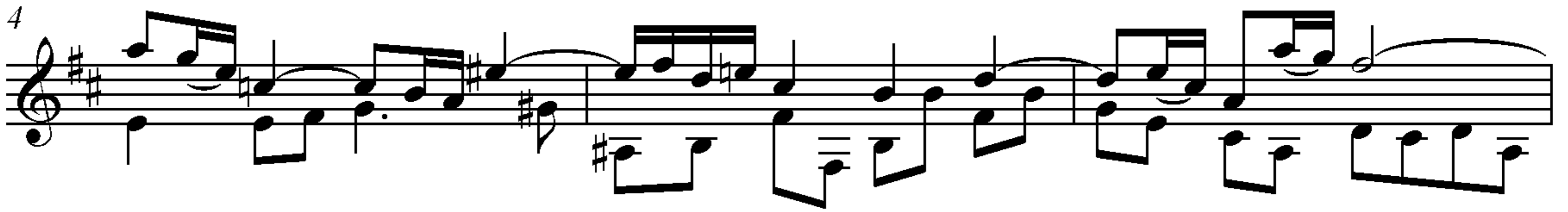
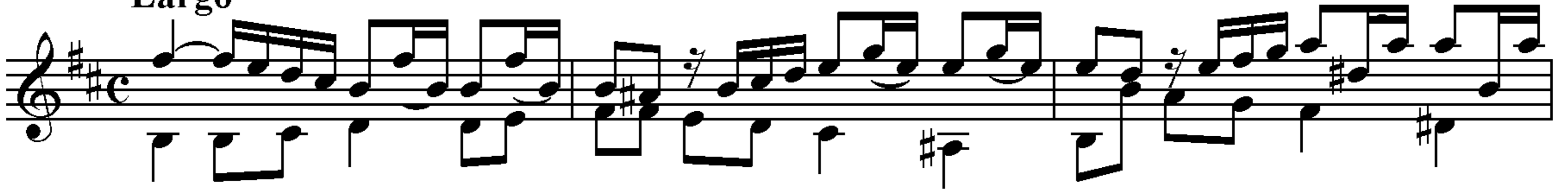

Allegro

2

23

26

28

30

33

36

39

Adagio

8

15

20

Allegro

12/8

4

7

10

13

16

19

21

Sonata da Camera

(op.6 no.1)

Tomaso Albinoni (1671 - 1751)

Grave Adagio

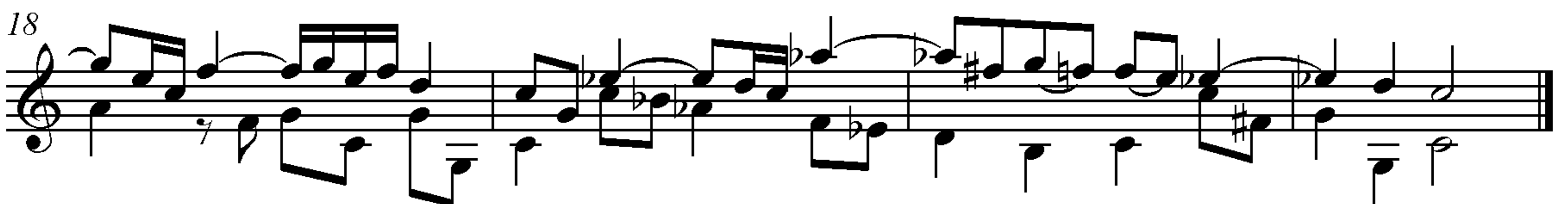
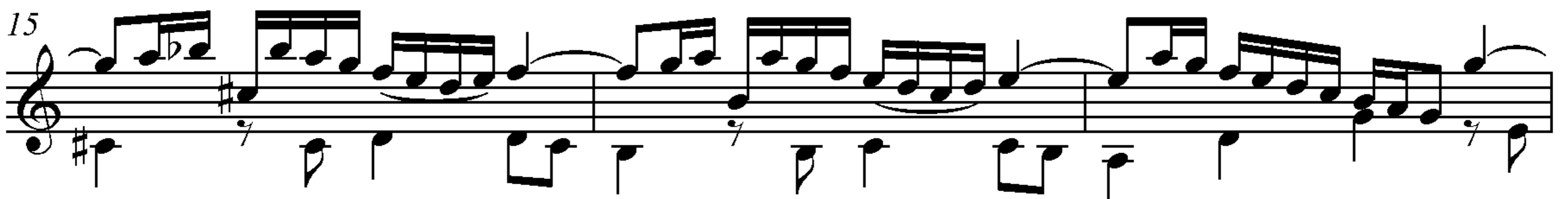
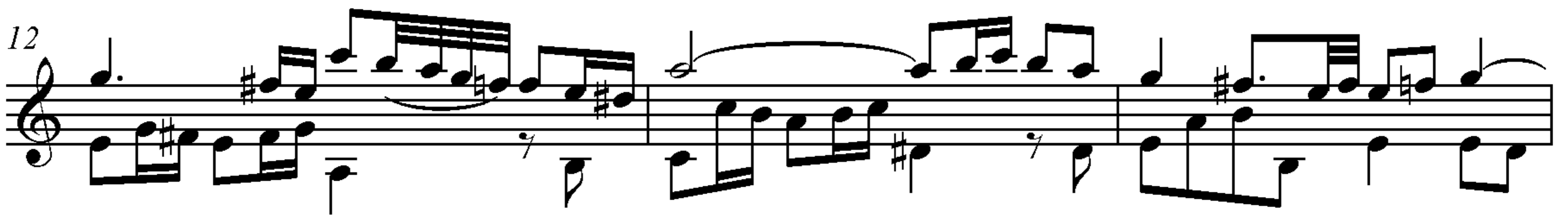
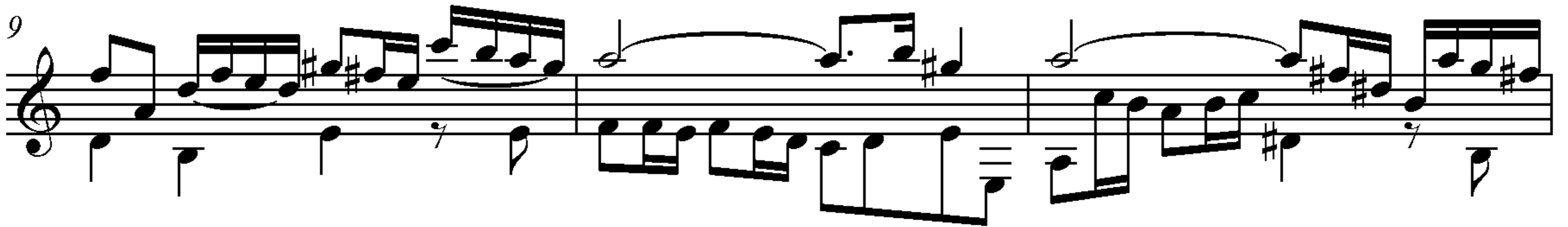
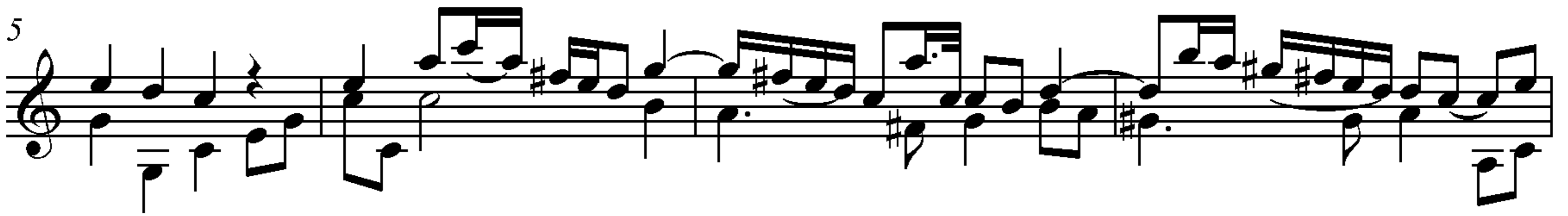

Larghetto

2
18

20

22

24

Adagio

Allegro

25

28

30

Sonata da Camera

(op.6 no.2)

Tomaso Albinoni (1671-1751)

Grave Adagio

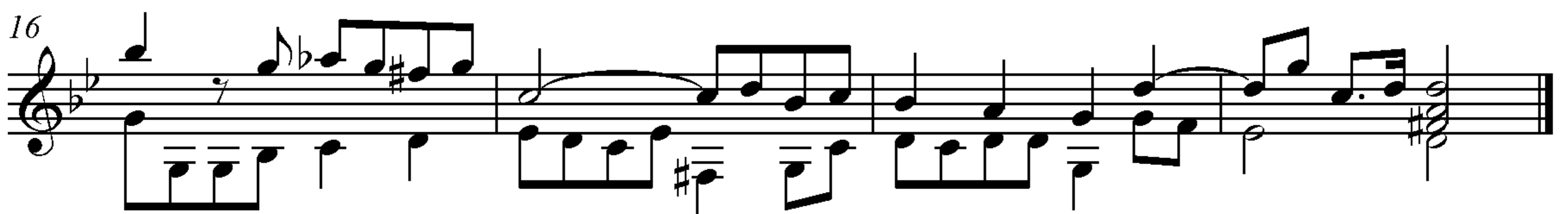
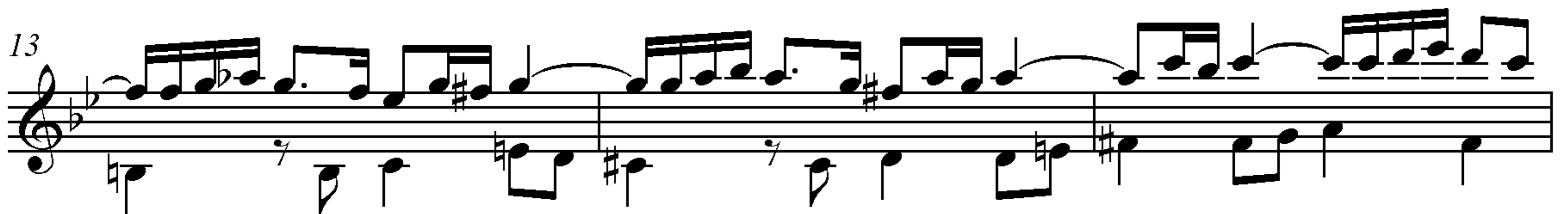
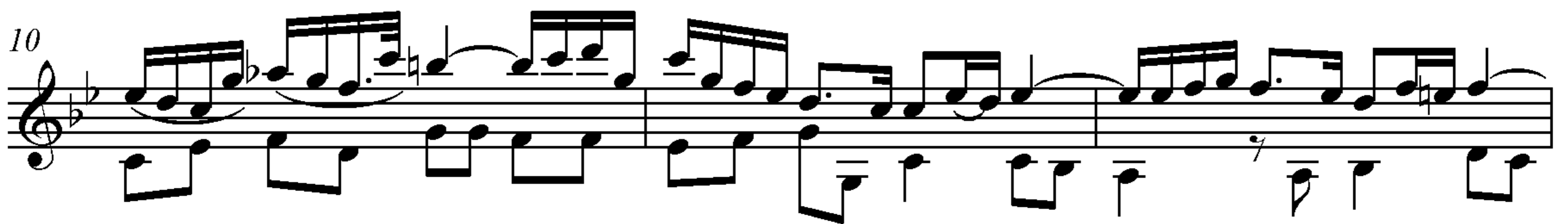
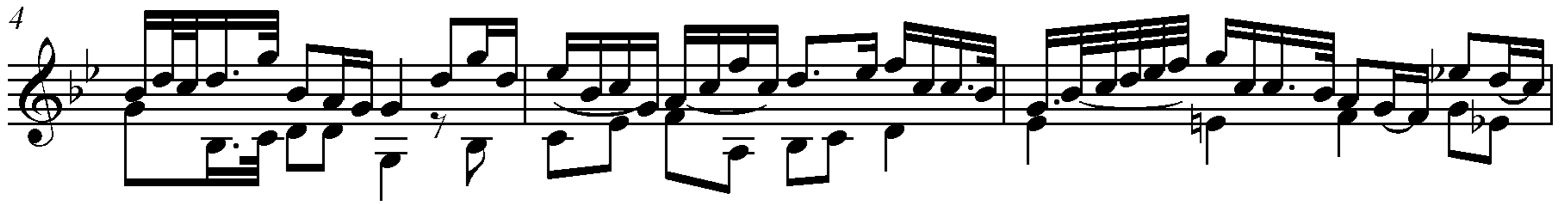
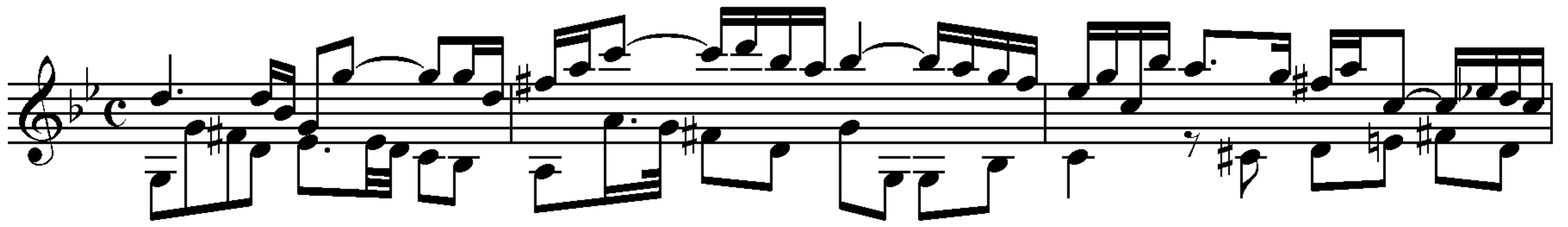

Larghetto

2

20

22

24

26

29

31

34

36

38

Largo

5

9

13

17

22

26

Allegro

Measures 15-21 of the musical score. The melodic line shows some variation with a few longer notes, while the accompaniment remains consistent.

2

57

64

69

76

83

Sonata da Camera

(op.6 no.3)

Tomaso Albinoni (1671-1751)

Grave Adagio

Allegro

2

22

25

28

31

33

Adagio

Presto

Sonata da Camera

(op.6 no.4)

Tomaso Albinoni (1671-1751)

Grave Adagio

Larghetto

Piano

21

23

25

27

29

30

Adagio

3

5

8

10

12

14

Arpeggio

Allegro

2

41

46

51

54

Sonata da Camera

(op.6 no.5)

Tomaso Albinoni (1671-1751)

Grave Adagio

Allegro

4

7

10

12

15

18

21

23

26

28

30

32

Adagio

Measures 7-9. The melodic line shows some chromatic movement and the use of slurs. The bass line continues to support the melody.

Measures 10-12. The melody features more complex rhythmic groupings and slurs. The bass line continues its accompaniment.

Allegro

2

50

56

62

68

72

Sonata da Camera

(op.6 no.6)

Tomaso Albinoni (1671-1751)

Grave

Allegro

2

20

22

24

26

30

32

34

36

39

41

43

46

48

50

51

Adagio

7

14

20

24

Allegro

2
55

62

69

76

80

Sonata da Camera

(op.6 no.7)

Tomaso Albinoni (1671-1751)

Grave Adagio

Allegro

2

20

23

26

29

32

Adagio

Allegro

47

54

61

68

72