

à Judicaël Perroy

PARTITA

BWV 826

(original en Do mineur)

Johann Sebastian Bach
1685-1750

arr. Tristan Manoukian

Sinfonia

Grave, Adagio

⑥ = Ré

3

5

②

7

10

I

II

II

Andante

11

12

13

14

15

III

16

17

18

V

19

20

21

22

23

24

25

26

27

28

29

30

33

36

39

42

45 **I** ①

48 ②

51

54 **II**

57 **III**

60 **I**

63 **I** ②

66 ②

69

72

75

78

81

84

87

89

Allemande

Courante

13

15

17

19

21

23

Sarabande

15

17

19

21

VI

23

Rondeaux

40

46

51

56

61

66

71

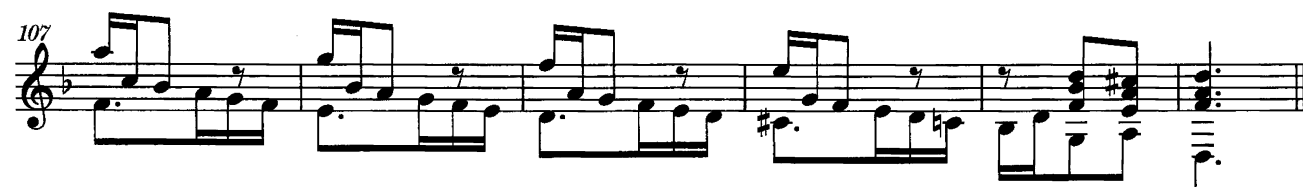
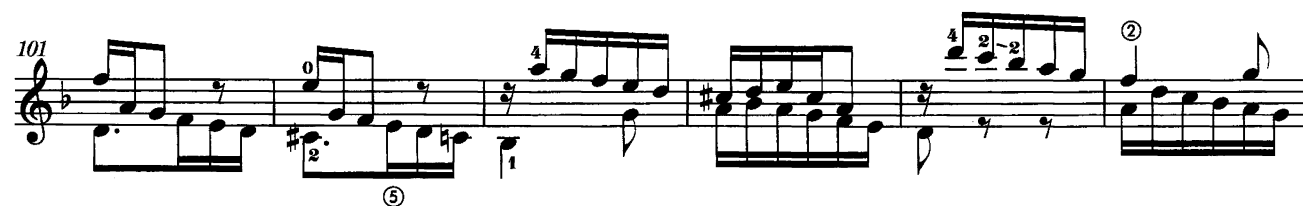
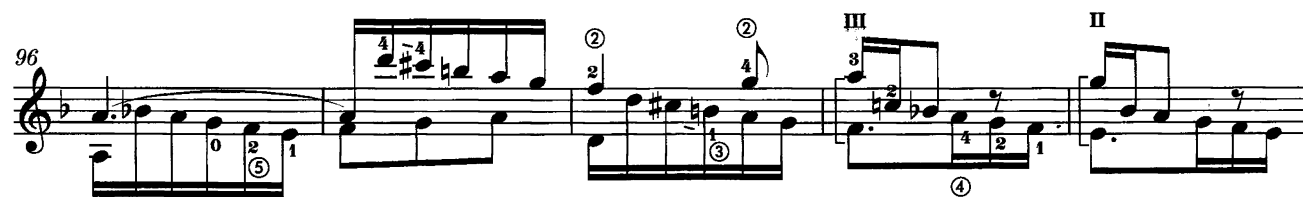

Capriccio

5

9

12

16

20

24

28

65

69

73

77

81

85

89

93

VIII VI

III II
