

H736

# Back To BACH FOR CLASSICAL GUITAR

PRESENTED by  
JERRY SNYDER

# BACH

# MENUET

JOHANN SEBASTIAN BACH (1685-1750)  
from Anna Magdalena Notebook, BWV Anhang 132  
Transcribed by JERRY SNYDER

# RONDO

(Gavotte en Rondo)

JOHANN SEBASTIAN BACH (1685-1750)  
from Partita III for Solo Violin, BWV 1006  
*Transcribed by JERRY SNYDER*

1.

2.

3.

## GAVOTTE

JOHANN SEBASTIAN BACH (1685-1750)  
*Transcribed by JERRY SNYDER*

3

4

3

4

3

4

3

0

# MENUET

(Trio)

JOHANN SEBASTIAN BACH (1685-1750)  
from Suite in G minor, BWV 822  
*Transcribed by JERRY SNYDER*

⑥ = D

# AIR ON THE G STRING

JOHANN SEBASTIAN BACH (1685-1750)  
from Orchestra Suite No. 3, BWV 1068  
Transcribed by JERRY SNYDER

## CHORALE

JOHANN SEBASTIAN BACH (1685-1750)  
 Transcribed by JERRY SNYDER

# GAVOTTE

JOHANN SEBASTIAN BACH (1685-1750)  
from French Suite VI, BWV 817  
*Transcribed by JERRY SNYDER*

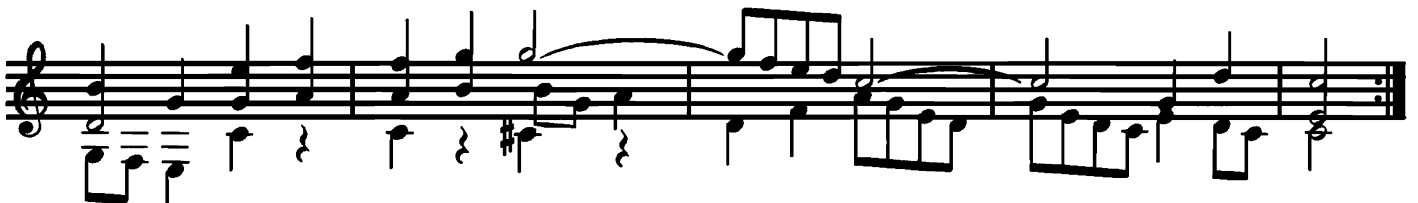
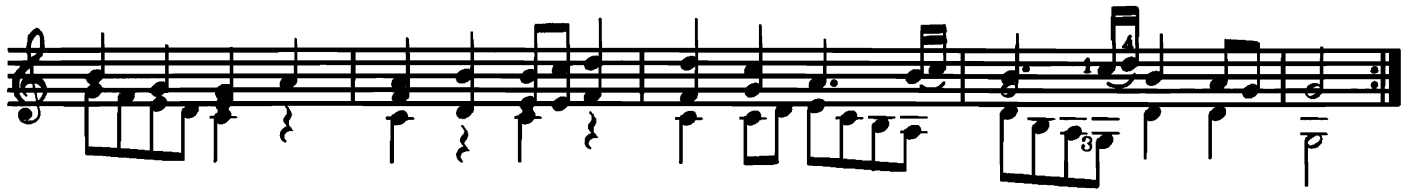
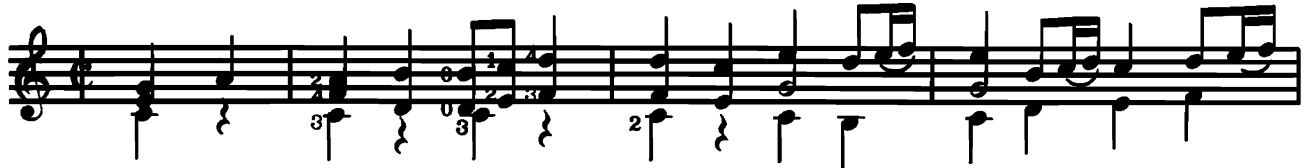

# MENUET

JOHANN SEBASTIAN BACH (1685-1750)  
 from Anna Magdalena Notebook, BWV Anhang 120  
 Transcribed by JERRY SNYDER

0 1 3 4 4 2 3

3 0 0 #3 #1 1 1 1 1 1

4 0 -3 2 4 2 1 #3

0 #1 -1 1 #3

1 0 1 0 # 1 1 1 1 1

1 # 1 1 1 1 1 1 1 1 1

B II

B II

1 2 1 3 1 -1

# 2 0 4

④

⑤

# GAVOTTE II

JOHANN SEBASTIAN BACH (1685-1750)  
 from Lute Suite III, BWV 995  
 Transcribed by JERRY SNYDER

III ② IV B III

## MENUET

JOHANN SEBASTIAN BACH (1685-1750)  
 Suite in G minor, BWV 822  
 Transcribed by JERRY SNYDER

B II B II B II Fine

D. C. al Fine

# MENUET

JOHANN SEBASTIAN BACH (1685-1750)  
from Suite in G minor, BWV 822  
Transcribed by JERRY SNYDER

# GAVOTTE

(ou la Musette)

JOHANN SEBASTIAN BACH (1685-1750)  
from English Suite III, BWV 808  
Transcribed by JERRY SNYDER

⑥ = D

# SONG

(Gid Dich Zufrieden)

JOHANN SEBASTIAN BACH (1685-1750)  
from Anna Magdalena Notebook, BWV 510  
*Transcribed by JERRY SNYDER*

# Back To BACH FOR CLASSICAL GUITAR

Transcribed by JERRY SNYDER

## PIANOFORTE WORKS FROM THE NOTEBOOK OF ANNA

### MAGDALENA BACH

BE THOU WITH ME . . . . .	12
MENUET . . . . .	11
MENUET . . . . .	2
MUSETTE . . . . .	7
SONG . . . . .	17

## PIANOFORTE WORKS

GAVOTTE . . . . .	5
GAVOTTE, from English Suite III . . . . .	16
GAVOTTE, From French Suite VI . . . . .	10
MENUET, from Suite in G minor . . . . .	15
MENUET, from Suite in G minor . . . . .	16
MENUET (Trio), from Suite in G minor . . . . .	6

## LUTE

GAVOTTE II, from Lute Suite III . . . . .	14
---	----

## VIOLIN

RONDO, from Partita III for Solo Violin . . . . .	3
---	---

## CELLO

BOURRÉE, from Cello Suite III . . . . .	4
---	---

## ORCHESTRA

AIR ON A G STRING, from Orchestra Suite No. 3 . . . . .	8
---	---

## CHORAL

CHORALE . . . . .	9
-------------------	---