

Moonlight Sonata – ADAGIO

Sonata Op. 27 No. 2

미디 파일을 악보로 분석한것입니다.

Scored & Rearranged by 최영규

L. v. BEETHOVEN

Arr. for Guitar by ANTONIO SINOPOLI

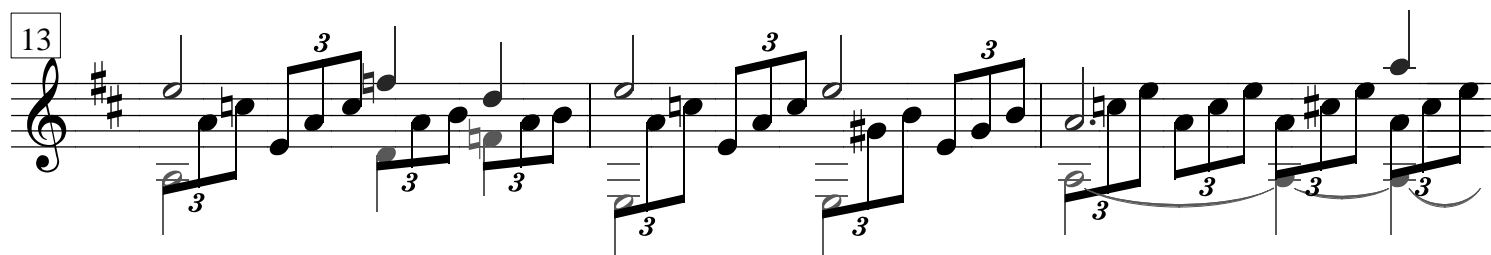
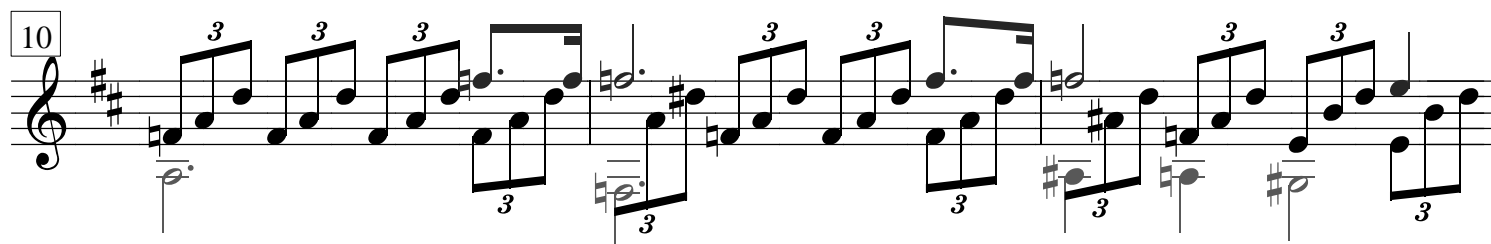
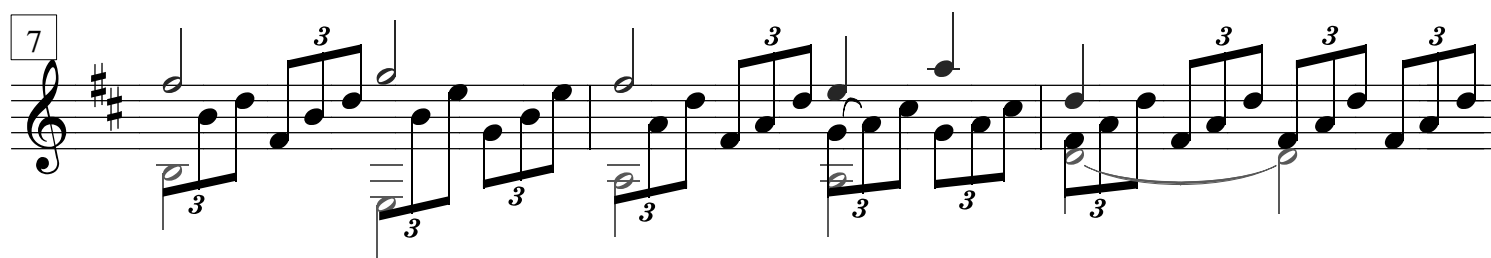
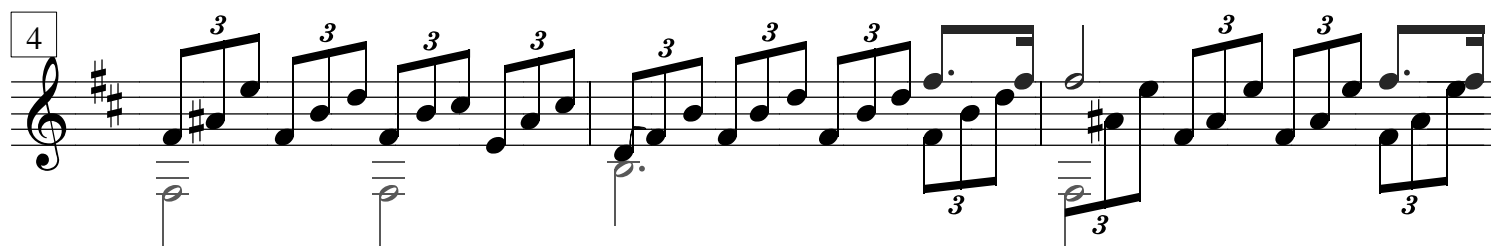
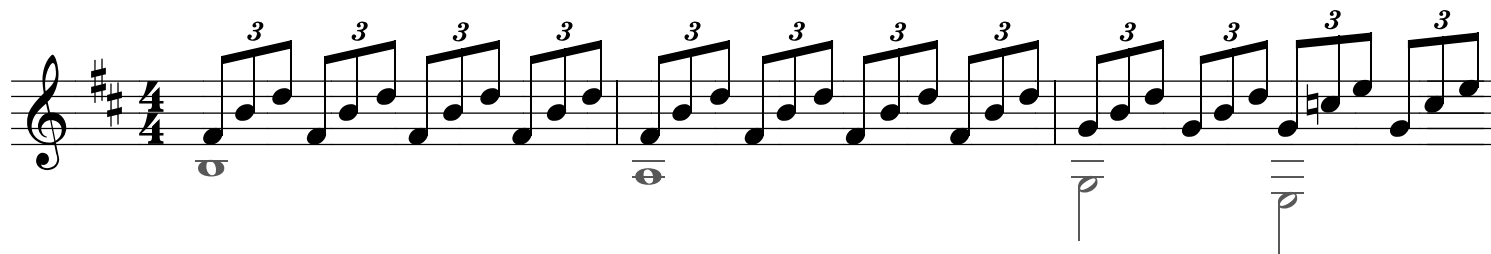

1998. 9. 13

09 MUSIC HOME

<http://www.guitar-sound.pe.kr>

16

19

22

25

28

31

34

37

40

43

46

49

52

55

58

61

64

67

Fine