

Adam Falkenhagen

*(1697 - 1791)*

# Suonata II

Suonate Di Liuto Solo  
Opera Prima

Nürnberg 1740

# Les pièces de la sonate

- 1 -
- 2 - Largo
- 3 -
- 4 - Allegro un poco
- 5 - Vivace
- 6 - Accord du luth : mi bémol majeur

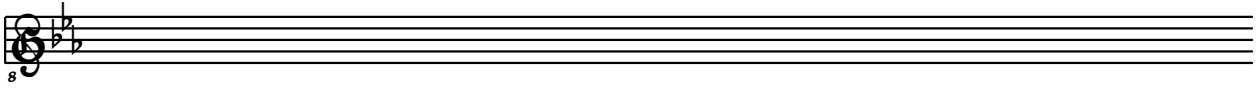

# Largo

8

5

8

10

8

14

piano

forte

1ère fois

2ème fois

19

8

24

8

28

piano forte piano forte

32

vib. vib. vib. vib.

36

piano

40

1ère fois

2ème fois

forte

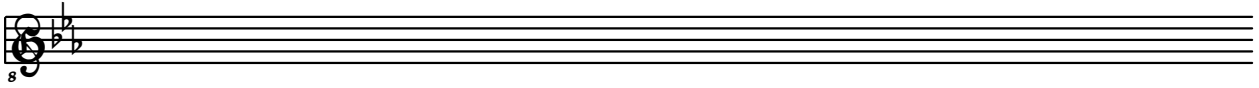

# Allegro un poco

25

28

32

37

42

46

51

57

8

63

piano forte

68

73

piano

78

forte

83

piano

88

forte

# Vivace

8

6

11

16

20

24

piano forte

29

34

39

44

50

# Accord du luth : mi bémol majeur

